

Appendix E2: Proof of Notification of Proposed Activity to IAPs



Project Reference: 755.23023.00008

File Ref. 2016-11-16 BA Notification letter to SIOC final

Date: 16 November 2016

SISHEN IRON ORE COMPANY (PTY) LTD

ATTENTION: WERNER VOIGT

Dear Mr Voigt

NOTICE OF THE BASIC ASSESSMENT PROCESS FOR NEW KATHU CEMETARY

Introduction

The Kathu Cemetery located on the farm Uitkomst 463 near Kathu, within the Gamagara Local Municipality and John Taolo Gaetsewe District Municipality, in the Northern Cape is nearing capacity. Additional space is necessary due to the rapid expansion of the town of Kathu which is partly due to the resettlement of the Dingleton residents as a result of the expansion of the Sishen Iron Ore Mine. Due to the existing Kathu Cemetery being located in the protected Kathu Forest, extending the cemetery on the farm Uitkomst 463 is not possible. An alternative location has been proposed and is the only feasible alternative for the new Kathu Cemetery. The new Kathu Cemetery is to be located on a 5 ha portion of the remaining extent of the farm Lylyveld 545.

This letter serves to notify the Sishen Iron Ore Company (Pty) Ltd (SIOC) as the landowner of the remaining extent of the farm Lylyveld 545 of the proposed new Kathu Cemetery Project. A 5 ha section of the remaining extent of the farm Lylyveld 545 has been allocated by SIOC to the Gamagara Local Municipality (Gamagara Municipality) for the proposed cemetery development (Refer to Appendix 1 for a locality map).

This letter also serves to notify SIOC of the Basic Assessment Process that is to be undertaken for the proposed new Kathu Cemetery.

Brief Project Description

Construction of the new Kathu Cemetery will include site clearance, establishing access to the cemetery, internal roads, fencing, ablution facilities linked to a possible septic tank system, a

parking area for approximately 100 cars, night time security lighting, a borehole for water supply (to be taken from the existing Lylyveld mine pipeline that crosses the farm) and waste collection bins.

Basic Assessment Process

In terms of the National Environmental Management Act (NEMA; No. 107 of 1998) as amended, and the EIA Regulations (GNR 982-985, published on 4 December 2014), the proposed new Kathu Cemetery requires a Basic Assessment Process to be conducted. Notification is hereby given that the Gamagara Municipality will be submitting an application for the project to the Department of the Environment and Nature Conservation (DENC). The activities, as identified at this stage, that are being applied for are set out in the table below:

Legislation	Listed Activity	Description	Competent Authority
NEMA	Listing Notice 1 GN R983 Activity 23	Development of a new cemetery.	DENC
	Listing Notice 1 GN R983 Activity 24	Possible construction and/or widening of roads	
	Listing Notice 1 GN R983 Activity 27	Clearance of indigenous vegetation	
	Listing Notice 1 GN R983 Activity 28	Institutional development on agricultural land	
	Listing Notice 1 GN R983 Activity 56	Possible construction and/or widening of roads	

Synergistics Environmental Services (Pty) Ltd (a SLR Group Company) has been appointed as the independent environmental practitioner responsible for undertaking the necessary environmental work and conducting the public participation process for the project.

Should you have any queries, please contact Chiara D'Egidio Kotze on the details below.

Chiara D'Egidio Kotze

ckotze@slrconsulting.com

Tel: (011) 467-0945

Fax: (011) 467-0978

Yours faithfully



Chiara D'Egidio Kotze

APPENDIX 1: LOCALITY MAP

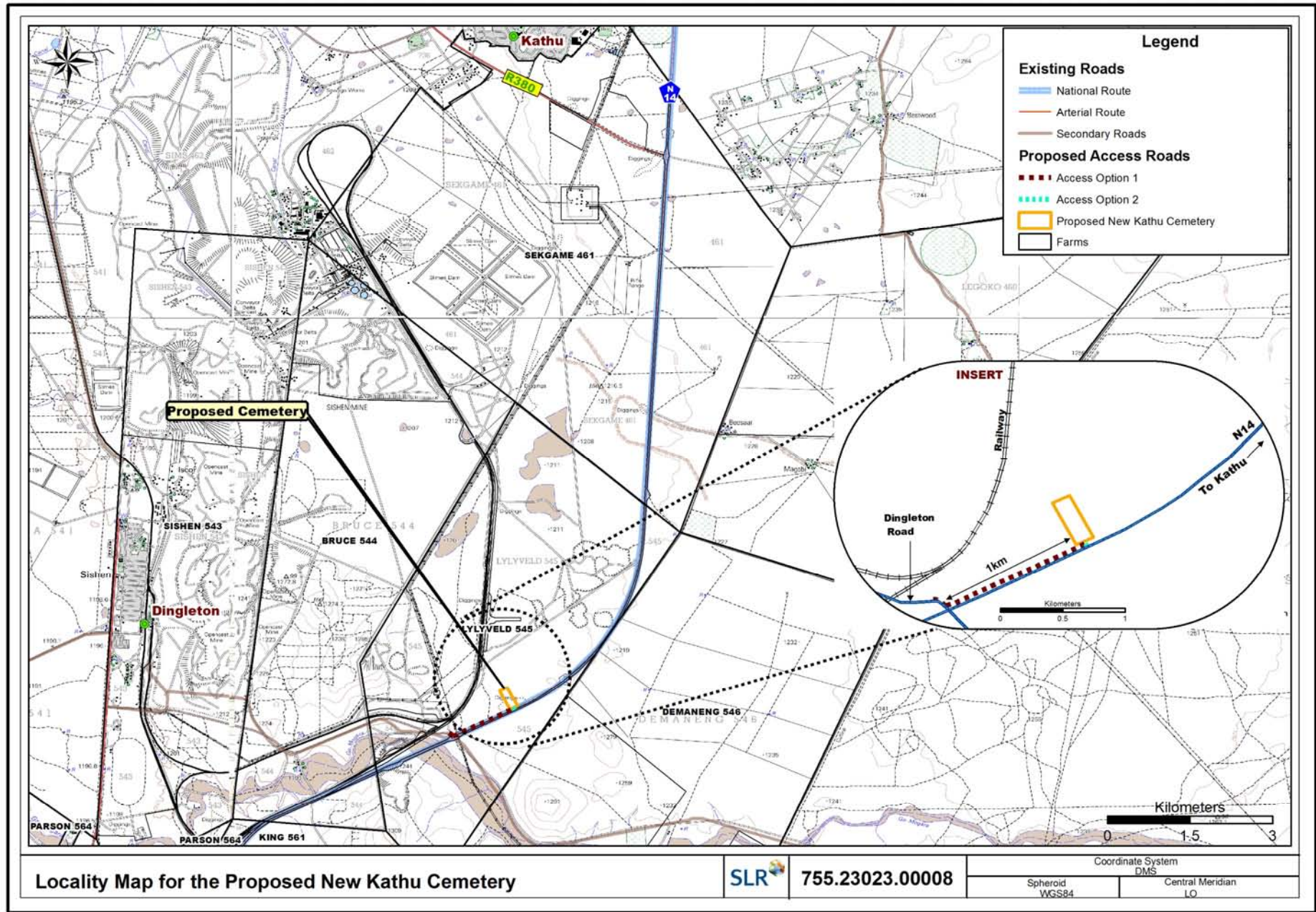

Locality Map for the Proposed New Kathu Cemetery

SLR 755.23023.00008

Coordinate System
 DMS
 Spheroid WGS84
 Central Meridian LO

Chiara D'Egidio Kotze

From: Chiara D'Egidio Kotze
Sent: 17 November 2016 03:57 PM
To: livhuwani.ndou@transnet.net
Subject: Notification: New Kathu Cemetery
Attachments: 2016-11-17 BA Notification letter english_IAPs Final1.pdf

NOTICE OF THE BASIC ASSESSMENT PROCESS FOR NEW KATHU CEMETARY

Dear Livhawani Ndou,

The Gamagara Local Municipality is proposing to develop additional space for graves near the town of Kathu.

The proposed location of the new cemetery is adjacent to properties understood to be owned by Transnet and Transnet is being contacted as a directly adjacent landowner.

Please find attached the background information document for further information on the application and the proposed project.

Kind regards,

Chiara D'Egidio Kotze

Environmental Assessment Practitioner
Synergistics - part of the SLR group

Email: ckotze@slrconsulting.com
Mobile: +27 73 277 7228
Tel: +27 11 467 0945
Ext: 2005
Fax: +27 11 467 0978

SLR Consulting (Fourways office)
Block 7 Fourways Manor Office Park
Cnr Roos and Macbeth Streets
Fourways, Johannesburg, 2060
South Africa



Industry



Infrastructure



Mining & Minerals



Oil & Gas



Planning & Development



Renewable & Low Carbon

Confidentiality Notice and Disclaimer

This communication and any attachment(s) contains information which is confidential and may also be legally privileged. It is intended for the exclusive use of the recipient(s) to whom it is addressed. If you are not the intended recipient, any disclosure, copying, distribution or any action taken or omitted to be taken in reliance on it, is prohibited and may be unlawful. If you have received this communication in error please email us by return mail and then delete the email from your system together with any copies of it. Please note that you are not permitted to print, copy, disclose or use part or all of the content in any way.

Emails and any information transmitted thereunder may be intercepted, corrupted or delayed. As a result, SLR does not accept any responsibility for any errors or omissions howsoever caused and SLR accepts no responsibility for changes made to this email or any attachment after transmission from SLR. Whilst all reasonable endeavours are taken by SLR to screen all emails for known viruses, SLR cannot guarantee that any transmission will be virus free.

Any views or opinions are solely those of the author and do not necessarily represent those of SLR Management Ltd, or any of its subsidiaries, unless specifically stated.

Chiara D'Egidio Kotze

From: Chiara D'Egidio Kotze
Sent: 17 November 2016 03:32 PM
To: ludekefj@eskom.co.za
Subject: Notification: New Kathu Cemetery
Attachments: 2016-11-17 BA Notification letter english_IAPs Final1.pdf

NOTICE OF THE BASIC ASSESSMENT PROCESS FOR NEW KATHU CEMETARY

Dear Frederick Ludeke,

The Gamagara Local Municipality is proposing to develop additional space for graves near the town of Kathu.

The proposed location of the new cemetery is adjacent to property understood to be owned by Eskom and Eskom is being contacted as a directly adjacent landowner.

Please find attached the background information document for further information on the application and the proposed project.

Kind regards,

Chiara D'Egidio Kotze

Environmental Assessment Practitioner
Synergistics - part of the SLR group

Email: ckotze@slrconsulting.com
Mobile: +27 73 277 7228
Tel: +27 11 467 0945
Ext: 2005
Fax: +27 11 467 0978

SLR Consulting (Fourways office)
Block 7 Fourways Manor Office Park
Cnr Roos and Macbeth Streets
Fourways, Johannesburg, 2060
South Africa



Industry



Infrastructure



Mining & Minerals



Oil & Gas



Planning & Development



Renewable & Low Carbon

Confidentiality Notice and Disclaimer

This communication and any attachment(s) contains information which is confidential and may also be legally privileged. It is intended for the exclusive use of the recipient(s) to whom it is addressed. If you are not the intended recipient, any disclosure, copying, distribution or any action taken or omitted to be taken in reliance on it, is prohibited and may be unlawful. If you have received this communication in error please email us by return mail and then delete the email from your system together with any copies of it. Please note that you are not permitted to print, copy, disclose or use part or all of the content in any way.

Emails and any information transmitted thereunder may be intercepted, corrupted or delayed. As a result, SLR does not accept any responsibility for any errors or omissions howsoever caused and SLR accepts no responsibility for changes made to this email or any attachment after transmission from SLR. Whilst all reasonable endeavours are taken by SLR to screen all emails for known viruses, SLR cannot guarantee that any transmission will be virus free.

Any views or opinions are solely those of the author and do not necessarily represent those of SLR Management Ltd, or any of its subsidiaries, unless specifically stated.

SLR Consulting (South Africa) (Proprietary) Limited and SLR Consulting (Africa) (Proprietary) Limited are both subsidiaries of SLR Management Ltd.
Registered Office: Unit 7 Fourways Manor Office Park, Cnr Roos and Macbeth Street, Fourways, 2191, Gauteng, South Africa



Project Reference: 755.23023.00008

File Ref. 2016-11-17 BA Notification letter english_IAPs Final

Date: 17 November 2016

ATTENTION: INTERESTED AND AFFECTED PARTIES

Dear Sir/Madam

NOTICE OF THE BASIC ASSESSMENT PROCESS FOR NEW KATHU CEMETARY

This letter serves to notify you of the proposed new Kathu Cemetery Project.

Introduction and Project Description

The Gamagara Local Municipality (Gamagara Municipality) proposes to develop additional space for graves in the town of Kathu. The existing Kathu Cemetery is located approximately 3.5 km north-east of central Kathu on the remaining extent of the farm Uitkoms 463 (immediately East of the N14 road), and falls within the Gamagara Municipality and John Taolo Gaetsewe District Municipality, in the Northern Cape.

The cemetery is nearing capacity and thus additional space is necessary due to the rapid expansion of the town of Kathu which is partly due to the resettlement of the Dingleton residents as a result of the expansion of the Sishen Iron Ore Mine. Due to the existing Kathu Cemetery being located in the protected Kathu Forest, extending the cemetery on the farm Uitkomst 463 is not possible. An alternative location has been proposed and is the only feasible alternative for the new cemetery. The best viable alternative is to establish a new cemetery on the remaining extent of the farm Lylyveld 545, approximately 13 km south of central Kathu (see appendix 1 for a locality map). The new Kathu Cemetery will be approximately 5 hectares (ha) in extent on land owned by the SIOC. The land for the new cemetery will be transferred to the Gamagara Municipality through a land swap agreement as part of the Dingleton Resettlement project.

Construction of the new Kathu Cemetery will include site clearance, establishing access to the cemetery, internal roads, fencing, ablution facilities linked to a possible septic tank system, a parking area for approximately 100 cars, night time security lighting, a borehole for water supply (to be taken from the existing Lylyveld mine pipeline that crosses the farm) and waste collection bins.

Basic Assessment Process

In terms of the National Environmental Management Act (NEMA; No. 107 of 1998) as amended, and the EIA Regulations (GNR 982-985, published on 4 December 2014), the proposed cemetery requires a Basic Assessment Process to be conducted. Notification is hereby given that the Gamagara Municipality is submitting an application for a New Kathu Cemetery to the Department of the Environment and Nature Conservation (DENC), who is the competent authority. The activities in terms of NEMA, identified at this stage, being applied for include:

Legislation	Listed Activity	Description	Competent Authority
NEMA	Listing Notice 1 GN R983 Activity 23	Development of a new cemetery.	DENC
	Listing Notice 1 GN R983 Activity 24	Possible construction and/or widening of roads	
	Listing Notice 1 GN R983 Activity 27	Clearance of indigenous vegetation	
	Listing Notice 1 GN R983 Activity 28	Institutional development on agricultural land	
	Listing Notice 1 GN R983 Activity 56	Possible construction and/or widening of roads	

Synergistics Environmental Services (Pty) Ltd (a SLR Group Company) has been appointed as the independent environmental practitioner responsible for undertaking the necessary environmental work and conducting the public participation process for the project.. To raise any questions, register as an interested and affected party or to receive further information, please submit your details to the person listed below.

To register as an interested and Affected Party, please respond to this notification by 09 December 2016. Please note that you need to register as an Interested and Affected Party to receive further information on the project and review reports. Should you not respond to this notification, we assume that you do not want to receive further information on this project.

Contact Details:

Chiara D'Egidio Kotze

ckotze@slrconsulting.com

Tel: (011) 467-0945

Fax: (011) 467-0978

Yours faithfully



Chiara D'Egidio Kotze

APPENDIX 1: LOCALITY MAP

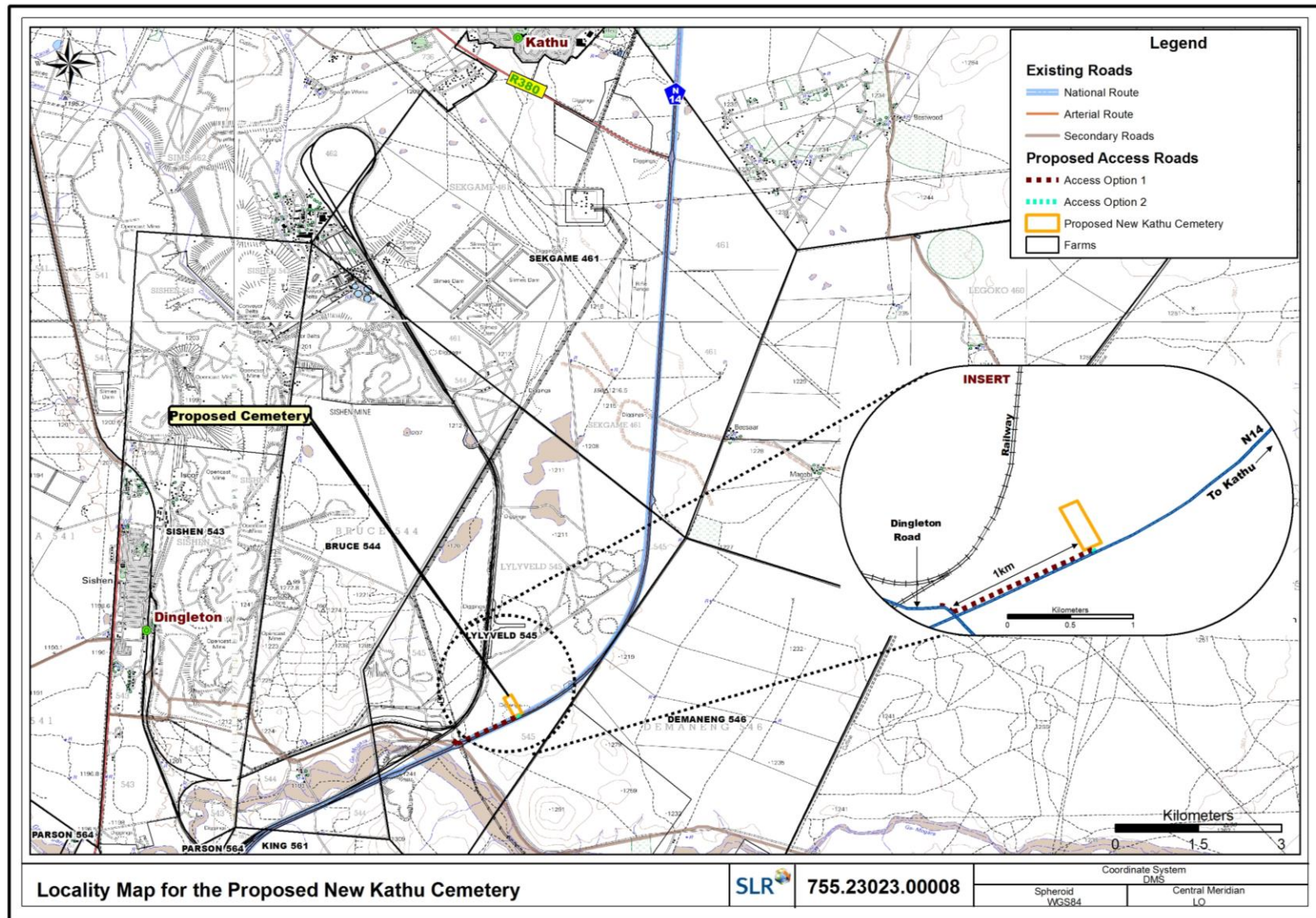

**GAMAGARA LOCAL MUNICIPALITY
BACKGROUND INFORMATION DOCUMENT FOR THE NEW KATHU CEMETERY**

REGISTRATION AND RESPONSE FORM FOR INTERESTED AND AFFECTED PARTIES

DATE		TIME	
PARTICULARS OF THE INTERESTED AND AFFECTED PARTY			
NAME			
POSTAL ADDRESS			
		POSTAL CODE	
STREET ADDRESS			
		POSTAL CODE	
WORK/ DAY TELEPHONE NUMBER		WORK/ DAY FAX NUMBER	
CELL PHONE NUMBER		E-MAIL ADDRESS	

PLEASE IDENTIFY YOUR INTEREST IN THE PROPOSED PROJECT

PLEASE WRITE YOUR COMMENTS AND QUESTIONS HERE (USE ADDITIONAL PAGES AS REQUIRED)

Please return completed forms to: Chiara D'Egidio Kotze
 Synergistics Environmental Services (Pty) Ltd
 (011) 467 0945 (Tel) and/or (011) 467 0978 (Fax)
ckotze@slrconsulting.com

Please provide initial comments and queries by 09 December 2016
 Comments and queries can be provided throughout the process

Datum: 17 November 2016

AANDAG: GEINTERESEERDE EN GEAFFEKTEERDE PARTYE

Geagte Meneer/Mevrou

KENNISGEWING VAN DIE BASIESE ASSESSERINGSPROSES VIR DIE NUWE KATHU BEGRAFPLAAS

Hierdie brief dien as kennisgewing aan u van die nuwe Kathu Begraafplaas Projek

Inleiding en Projek Beskrywing

Die Gamagara Plaaslike Munisipaliteit (Gamagara Munisipaliteit) stel die ontwikkeling vir addisionele pasie vir grafte in die dorp van Kathu voor. Die huidige Kathu Begraafplaas is omtrent 3.5 km noordoos van sentraal Kathu op die restant van die plaas Uitkoms 463 (onmiddelig oos van die N14 pad), en val binne die Gamagara Munisipaliteit en John Taolo Gaetsewe Distrik Munisipaliteit, in die Noord Kaap.

Die begraafplaas is naby om sy kapasiteit te bereik en dus sal addisionele spasie nodig wees as gevolg van die vinnige uitbreiding van die dorp van Kathu, wat 'n gedeeltelik gevolg is van die hervestiging van die inwoners van Dingleton as gevolg van die uitbreiding van die Sishen Ystererts Myn. Aangesien die huidige Kathu Begraafplaas binne die beskermde Kathu Woud geleë is, is uitbreiding van die begraafplaas op die plaas Uitkomst 463 nie moontlik nie. 'n Alternatiewe ligging is voorgestel en is die enigste haalbare alternatief vir die nuwe begraafplaas. Die haalbare alternatief is om 'n nuwe begraafplaas te stig op die restant van die plaas Lylyveld 545, omtrent 13 km suid van sentraal Kathu (sien aanhangsel 1 vir 'n liggingskaart). Die nuwe Kathu Begraafplaas sal omtrent 5 hektar (ha) groot wees op grond wat besit word deur SIOC. Die grond vir die nuwe begraafplaas sal oorgedra word na die Gamagara Munisipaliteit deur middel van 'n grond uitruil ooreenkoms.

Konstruksie vir die nuwe Kathu Begraafplaas sal terrein ontruiming, ontwikkeling van toegang tot die begraafplaas, interne paaie, omheining, ablusie fasiliteite gekoppel aan 'n moontlike septiese tenk sisteem, 'n parkeer terrein vir omtrent 100 karre, nag sekuriteit beligting, 'n boorgat vir

watertoevoer (wat geneem sal word van die bestaande Lylyveld myn pyplyn wat deur die plaas loop) en vullis dromme in sluit.

Basiese Asseseringsproses

In terme van die Nasionale Omgewingsbestuurswet (NEMA; No 107 van 1998) soos aangepas, en die OIA Regulasies (GNR 982-985, gepubliseer op 4 Desember 2014), moet 'n Basiese Asseseringsproses uitgevoer word vir die beoogde begrafplaas. Kennisgewing word hierdeur gegee dat die Gamagara Munisipaliteit 'n aansoek ingedien het vir die Nuwe Kathu Begrafplaas aan die Departement van die Omgewing en Natuurbewaring (DENC), wie die bevoegde owerheid is. Die aktiwiteite, wat tot dus ver geïdentifiseer is, waarvoor aansoek gedoen word is uiteengesit in die tabel hieronder:

Wetgewing	Gelysde Aktiwiteit	Beskrywing	Bevoegde Owerheid
NEMA	Lyskennisgewing 1 GN R983 Aktiwiteit 23	Ontwikkeling van 'n nuwe begrafplaas.	DENC
	Lyskennisgewing 1 GN R983 Aktiwiteit 24	Moontlike konstruksie en/of verbreding van paaie	
	Lyskennisgewing 1 GN R983 Aktiwiteit 27	Verwydering van inheemse plantegroei	
	Lyskennisgewing 1 GN R983 Aktiwiteit 28	Institusionele ontwikkeling op landbou grond	
	Lyskennisgewing 1 GN R983 Aktiwiteit 56	Moontlike konstruksie en/of verbreding van paaie	

Synergistics Environmental Services (Pty) Ltd ('n SLR Groep Maatskappy) is aangestel as die onafhanklike omgewingspraktisyns om die nodige omgewingswerk te onderneem en die publike deelname proses uit te voer. Om enige vrae te vra, te registreer as 'n geïntereerde en geaffekteerde party of om verdere inligting te bekom, dien jou besonderhede in aan die persoon gelys hieronder.

Om te registreer as 'n geïntereerde en geaffekteerde party, reageer asseblief op die advertensie teen 09 desember 2016. Neem asseblief kennis dat u moet registreer as 'n geïntereerde en geaffekteerde party om verdere inligting oor die projek te ontvang en om die verslae na te sien. Indien u nie reageer op die advertensie nie, sal ons aanneem dat u nie verdere inligting oor die projek wil ontvang nie.

**Kontak Besonderhede:
Chiara D'Egidio Kotze**

Synergistics Environmental Services (Pty) Ltd (an SLR group company)

ckotze@slrconsulting.com

Tel: (011) 467-0945

Fax: (011) 467-0978

Die Uwe

A handwritten signature in black ink, consisting of a stylized 'K' with a horizontal line through it, and the word 'Kotze' written below it.

Chiara D'Egidio Kotze

AANHANGSEL 1: LIGGINGSKAART

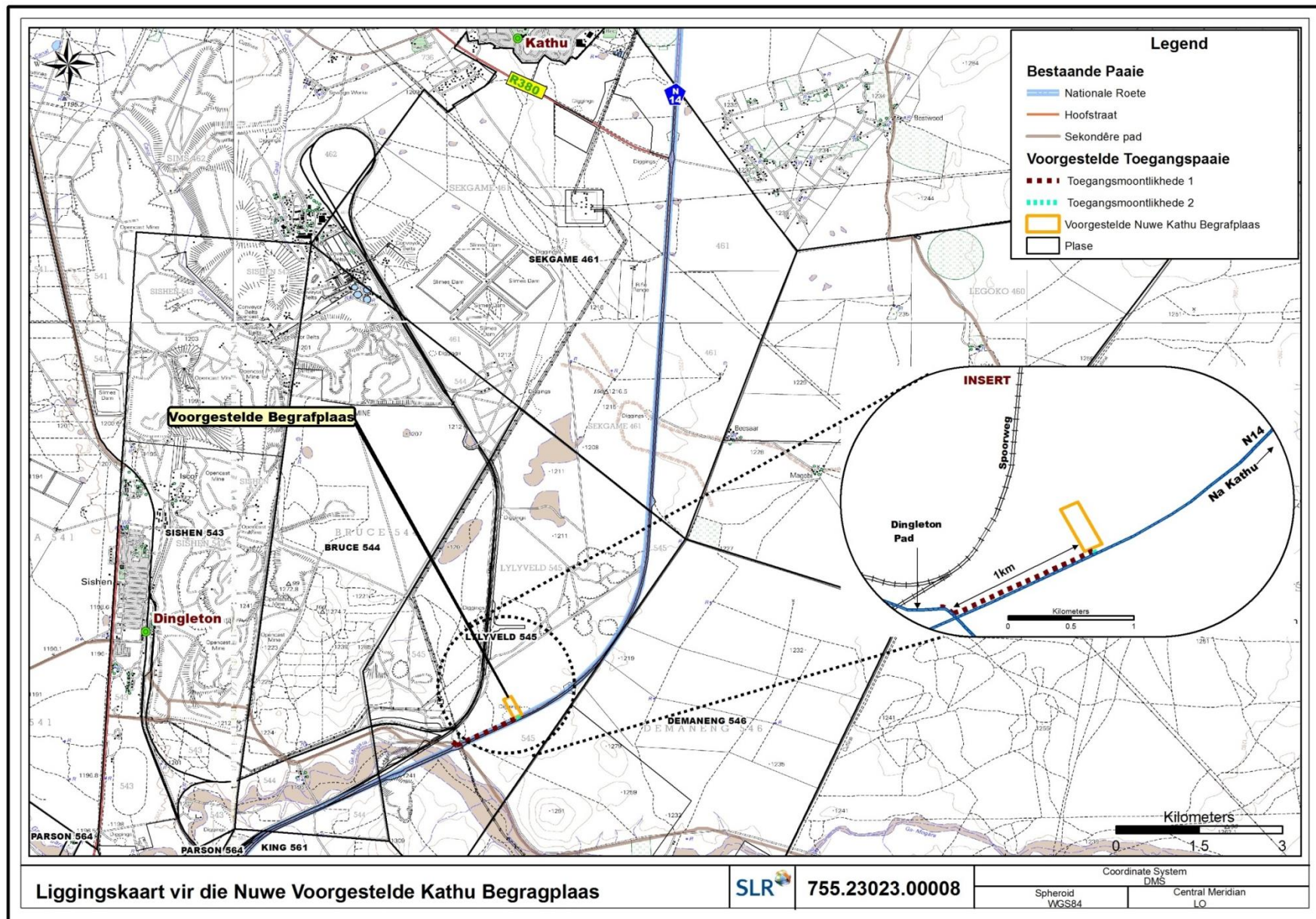

**GAMAGARA PLAASLIKE MUNISIPALITEIT
AGTERGROND INLIGTINGSDOKUMENT VIR DIE NUWE KATHU BEGRAFPLAAS**

REGISTRASIE EN KOMMENTAAR VORM VIR GEINTERESEERDE EN GEAFFEKTEERDE PARTYE

DATUM		TYD	
BESONDERHEDE VAN GEINTERESEERDE EN GEAFFEKTEERDE PARTY			
NAAM			
POS ADRES			
		POS KODE	
STRAAT ADRES			
		POS KODE	
WERK/DAG NOMMER	TELEFOON NOMMER	WERK/DAG FAKS NOMMER	
SELFOON NOMMER		EPOS ADRES	

IDENTIFISEER ASSEBLIEF U BELANG IN DIE PROJEK

KRYF ASSEBLIEF U KOMMENTAAR EN VRAE HIER NEER (GEBRUIK ADDITIONELE PAPIERE SOOS BENODIG)

Stuur die ingevulde vorm asseblief na: Chiara D'Egidio Kotze
Synergistics Environmental Services (Pty) Ltd
(011) 467 0945 (Tel) and/or (011) 467 0978 (Fksx)
ckotze@slrconsulting.com

stuur asseblief u voorlopige kommentaar en vrae voor 09 Desember 2016
Kommentaar en vrae kan ingedien word regdeur die proses

AANDAG: HENQUE 3516 CC

Geagte Meneer/Mevrou

KENNISGEWING VAN DIE BASIESE ASSESSERINGSPROSES VIR DIE NUWE KATHU BEGRAFPLAAS

Hierdie brief dien as kennisgewing aan u van die nuwe Kathu Begraafplaas Projek

Inleiding en Projek Beskrywing

Die Gamagara Plaaslike Munisipaliteit (Gamagara Munisipaliteit) stel die ontwikkeling vir addisionele pasie vir grafte in die dorp van Kathu voor. Die huidige Kathu Begraafplaas is omtrent 3.5 km noordoos van sentraal Kathu op die restant van die plaas Uitkoms 463 (onmiddelig oos van die N14 pad), en val binne die Gamagara Munisipaliteit en John Taolo Gaetsewe Distrik Munisipaliteit, in die Noord Kaap.

Die begraafplaas is naby om sy kapasiteit te bereik en dus sal addisionele spasie nodig wees as gevolg van die vinnige uitbreiding van die dorp van Kathu, wat 'n gedeeltelik gevolg is van die hervestiging van die inwoners van Dingleton as gevolg van die uitbreiding van die Sishen Ystererts Myn. Aangesien die huidige Kathu Begraafplaas binne die beskermde Kathu Woud geleë is, is uitbreiding van die begraafplaas op die plaas Uitkomst 463 nie moontlik nie. 'n Alternatiewe ligging is voorgestel en is die enigste haalbare alternatief vir die nuwe begraafplaas. Die haalbare alternatief is om 'n nuwe begraafplaas te stig op die restant van die plaas Lylyveld 545, omtrent 13 km suid van sentraal Kathu (sien aanhangsel 1 vir 'n liggingskaart). Die nuwe Kathu Begraafplaas sal omtrent 5 hektar (ha) groot wees op grond wat besit word deur SIOC. Die grond vir die nuwe begraafplaas sal oorgedra word na die Gamagara Munisipaliteit deur middel van 'n grond uitruil ooreenkoms.

Konstruksie vir die nuwe Kathu Begraafplaas sal terrein ontruiming, ontwikkeling van toegang tot die begraafplaas, interne paaie, omheining, ablusie fasiliteite gekoppel aan 'n moontlike septiese tenk sisteem, 'n parkeer terrein vir omtrent 100 karre, nag sekuriteit beligting, 'n boorgat vir

watertoevoer (wat geneem sal word van die bestaande Lylyveld myn pyplyn wat deur die plaas loop) en vullis dromme in sluit.

Basiese Asseseringsproses

In terme van die Nasionale Omgewingsbestuurswet (NEMA; No 107 van 1998) soos aangepas, en die OIA Regulasies (GNR 982-985, gepubliseer op 4 Desember 2014), moet 'n Basiese Asseseringsproses uitgevoer word vir die beoogde begrafplaas. Kennisgewing word hierdeur gegee dat die Gamagara Munisipaliteit 'n aansoek ingedien het vir die Nuwe Kathu Begrafplaas aan die Departement van die Omgewing en Natuurbewaring (DENC), wie die bevoegde owerheid is. Die aktiwiteite, wat tot dus ver geïdentifiseer is, waarvoor aansoek gedoen word is uiteengesit in die tabel hieronder:

Wetgewing	Gelysde Aktiwiteit	Beskrywing	Bevoegde Owerheid
NEMA	Lyskennisgewing 1 GN R983 Aktiwiteit 23	Ontwikkeling van 'n nuwe begrafplaas.	DENC
	Lyskennisgewing 1 GN R983 Aktiwiteit 24	Moontlike konstruksie en/of verbreding van paaie	
	Lyskennisgewing 1 GN R983 Aktiwiteit 27	Verwydering van inheemse plantegroei	
	Lyskennisgewing 1 GN R983 Aktiwiteit 28	Institusionele ontwikkeling op landbou grond	
	Lyskennisgewing 1 GN R983 Aktiwiteit 56	Moontlike konstruksie en/of verbreding van paaie	

Synergistics Environmental Services (Pty) Ltd ('n SLR Groep Maatskappy) is aangestel as die onafhanklike omgewingspraktisyns om die nodige omgewingswerk te onderneem en die publike deelname proses uit te voer. Om enige vrae te vra, te registreer as 'n geïntereeseerde en geaffekteerde party of om verdere inligting te bekom, dien jou besonderhede in aan die persoon gelys hieronder.

Om te registreer as 'n geïntereeseerde en geaffekteerde party, reageer asseblief op die advertensie teen 09 desember 2016. Neem asseblief kennis dat u moet registreer as 'n geïntereeseerde en geaffekteerde party om verdere inligting oor die projek te ontvang en om die verslae na te sien. Indien u nie reageer op die advertensie nie, sal ons aanneem dat u nie verdere inligting oor die projek wil ontvang nie. As gevolg van die gebruik van die Posdiens, dui asseblief aan of u 'n verlenging benodig vir registrasie.

Kontak Besonderhede:
Chiara D'Egidio Kotze
ckotze@slrconsulting.com
Tel: (011) 467-0945
Fax: (011) 467-0978

Die Uwe

A handwritten signature in black ink, consisting of a stylized 'K' with a horizontal line extending to the right, and the name 'Kotze' written below it.

Chiara D'Egidio Kotze

AANHANGSEL 1: LIGGINGSKAART

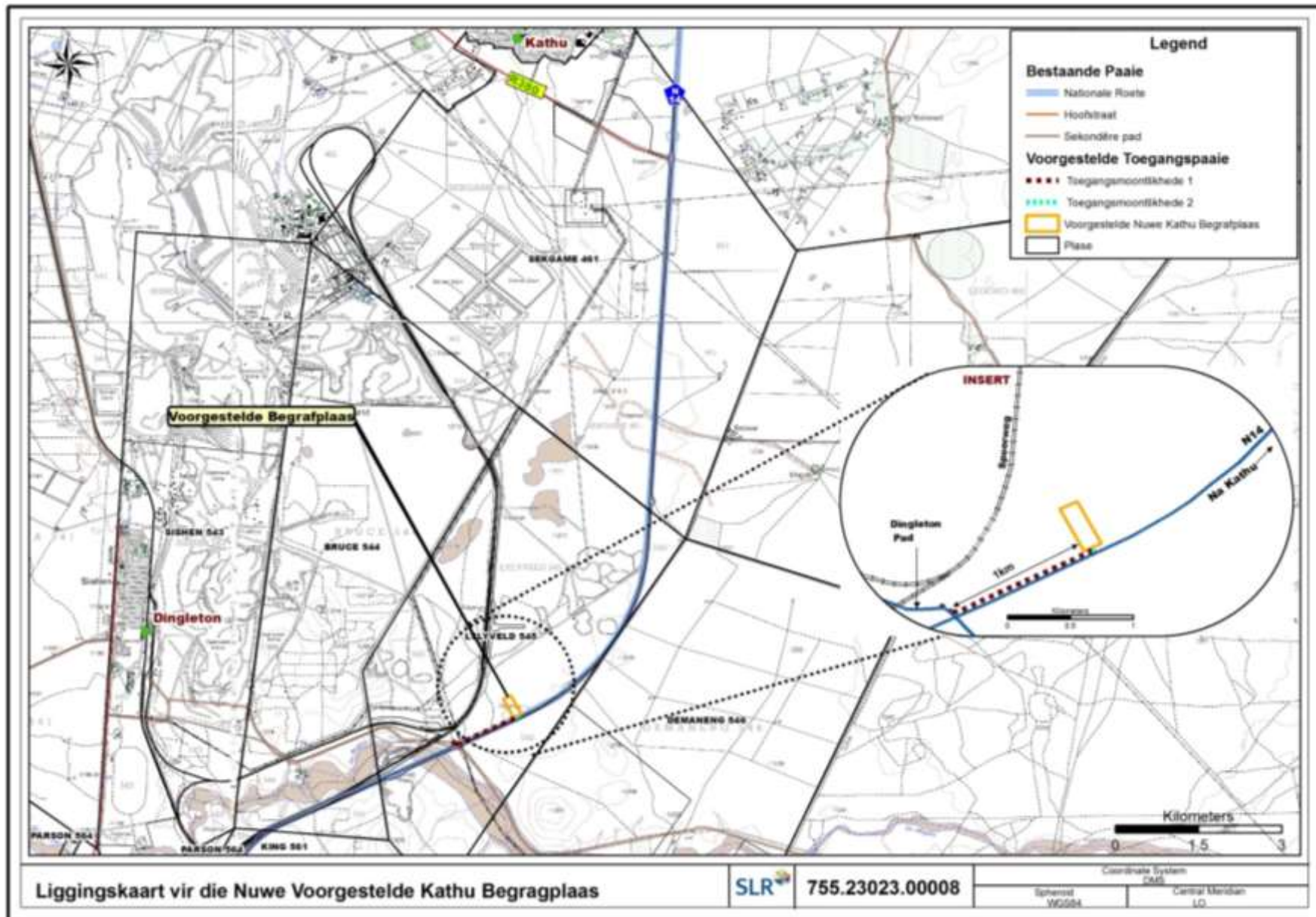

**GAMAGARA PLAASLIKE MUNISIPALITEIT
AGTERGROND INLIGTINGSDOKUMENT VIR DIE NUWE KATHU BEGRAFPLAAS**

REGISTRASIE EN KOMMENTAAR VORM VIR GEINTERESEERDE EN GEAFFEKTEERDE PARTYE

DATUM		TYD	
BESONDERHEDE VAN GEINTERESEERDE EN GEAFFEKTEERDE PARTY			
NAAM			
POS ADRES			
		POS KODE	
STRAAT ADRES			
		POS KODE	
WERK/DAG NOMMER	TELEFOON	WERK/DAG FAKS NOMMER	
SELFOON NOMMER		EPOS ADRES	

IDENTIFISEER ASSEBLIEF U BELANG IN DIE PROJEK

KRYF ASSEBLIEF U KOMMENTAAR EN VRAE HIER NEER (GEBRUIK ADDITIONELE PAPIERE SOOS BENODIG)

Stuur die ingevulde vorm asseblief na: Chiara D'Egidio Kotze
Synergistics Environmental Services (Pty) Ltd
(011) 467 0945 (Tel) and/or (011) 467 0978 (Fksx)
ckotze@slrconsulting.com

stuur asseblief u voorlopige kommentaar en vrae voor 09 Desember 2016
Kommentaar en vrae kan ingedien word regdeur die proses

AANDAG: CAREL REITZ FAMILIE TRUST

Geagte Meneer/Mevrou

KENNISGEWING VAN DIE BASIESE ASSESSERINGSPROSES VIR DIE NUWE KATHU BEGRAFPLAAS

Hierdie brief dien as kennisgewing aan u van die nuwe Kathu Begraafplaas Projek

Inleiding en Projek Beskrywing

Die Gamagara Plaaslike Munisipaliteit (Gamagara Munisipaliteit) stel die ontwikkeling vir addisionele pasie vir grafte in die dorp van Kathu voor. Die huidige Kathu Begraafplaas is omtrent 3.5 km noordoos van sentraal Kathu op die restant van die plaas Uitkoms 463 (onmiddelig oos van die N14 pad), en val binne die Gamagara Munisipaliteit en John Taolo Gaetsewe Distrik Munisipaliteit, in die Noord Kaap.

Die begraafplaas is naby om sy kapasiteit te bereik en dus sal addisionele spasie nodig wees as gevolg van die vinnige uitbreiding van die dorp van Kathu, wat 'n gedeeltelik gevolg is van die hervestiging van die inwoners van Dingleton as gevolg van die uitbreiding van die Sishen Ystererts Myn. Aangesien die huidige Kathu Begraafplaas binne die beskermde Kathu Woud geleë is, is uitbreiding van die begraafplaas op die plaas Uitkomst 463 nie moontlik nie. 'n Alternatiewe ligging is voorgestel en is die enigste haalbare alternatief vir die nuwe begraafplaas. Die haalbare alternatief is om 'n nuwe begraafplaas te stig op die restant van die plaas Lylyveld 545, omtrent 13 km suid van sentraal Kathu (sien aanhangsel 1 vir 'n liggingskaart). Die nuwe Kathu Begraafplaas sal omtrent 5 hektar (ha) groot wees op grond wat besit word deur SIOC. Die grond vir die nuwe begraafplaas sal oorgedra word na die Gamagara Munisipaliteit deur middel van 'n grond uitruil ooreenkoms.

Konstruksie vir die nuwe Kathu Begraafplaas sal terrein ontruiming, ontwikkeling van toegang tot die begraafplaas, interne paaie, omheining, ablusie fasiliteite gekoppel aan 'n moontlike septiese tenk sisteem, 'n parkeer terrein vir omtrent 100 karre, nag sekuriteit beligting, 'n boorgat vir

watertoevoer (wat geneem sal word van die bestaande Lylyveld myn pyplyn wat deur die plaas loop) en vullis dromme in sluit.

Basiese Asseseringsproses

In terme van die Nasionale Omgewingsbestuurswet (NEMA; No 107 van 1998) soos aangepas, en die OIA Regulasies (GNR 982-985, gepubliseer op 4 Desember 2014), moet 'n Basiese Asseseringsproses uitgevoer word vir die beoogde begrafplaas. Kennisgewing word hierdeur gegee dat die Gamagara Munisipaliteit 'n aansoek ingedien het vir die Nuwe Kathu Begrafplaas aan die Departement van die Omgewing en Natuurbewaring (DENC), wie die bevoegde owerheid is. Die aktiwiteite, wat tot dus ver geïdentifiseer is, waarvoor aansoek gedoen word is uiteengesit in die tabel hieronder:

Wetgewing	Gelysde Aktiwiteit	Beskrywing	Bevoegde Owerheid
NEMA	Lyskennisgewing 1 GN R983 Aktiwiteit 23	Ontwikkeling van 'n nuwe begrafplaas.	DENC
	Lyskennisgewing 1 GN R983 Aktiwiteit 24	Moontlike konstruksie en/of verbreding van paaie	
	Lyskennisgewing 1 GN R983 Aktiwiteit 27	Verwydering van inheemse plantegroei	
	Lyskennisgewing 1 GN R983 Aktiwiteit 28	Institusionele ontwikkeling op landbou grond	
	Lyskennisgewing 1 GN R983 Aktiwiteit 56	Moontlike konstruksie en/of verbreding van paaie	

Synergistics Environmental Services (Pty) Ltd ('n SLR Groep Maatskappy) is aangestel as die onafhanklike omgewingspraktisyns om die nodige omgewingswerk te onderneem en die publieke deelname proses uit te voer. Om enige vrae te vra, te registreer as 'n geïntereerde en geïmpakteerde party of om verdere inligting te bekom, dien jou besonderhede in aan die persoon gelys hieronder.

Om te registreer as 'n geïntereerde en geïmpakteerde party, reageer asseblief op die advertensie teen 09 desember 2016. Neem asseblief kennis dat u moet registreer as 'n geïntereerde en geïmpakteerde party om verdere inligting oor die projek te ontvang en om die verslae na te sien. Indien u nie reageer op die advertensie nie, sal ons aanneem dat u nie verdere inligting oor die projek wil ontvang nie. As gevolg van die gebruik van die Posdiens, dui asseblief aan of u 'n verlenging benodig vir registrasie.

Kontak Besonderhede:
Chiara D'Egidio Kotze
ckotze@slrconsulting.com
Tel: (011) 467-0945
Fax: (011) 467-0978

Die Uwe

A handwritten signature in black ink, consisting of a stylized 'K' with a horizontal line extending to the right, and the name 'Kotze' written below it.

Chiara D'Egidio Kotze

AANHANGSEL 1: LIGGINGSKAART

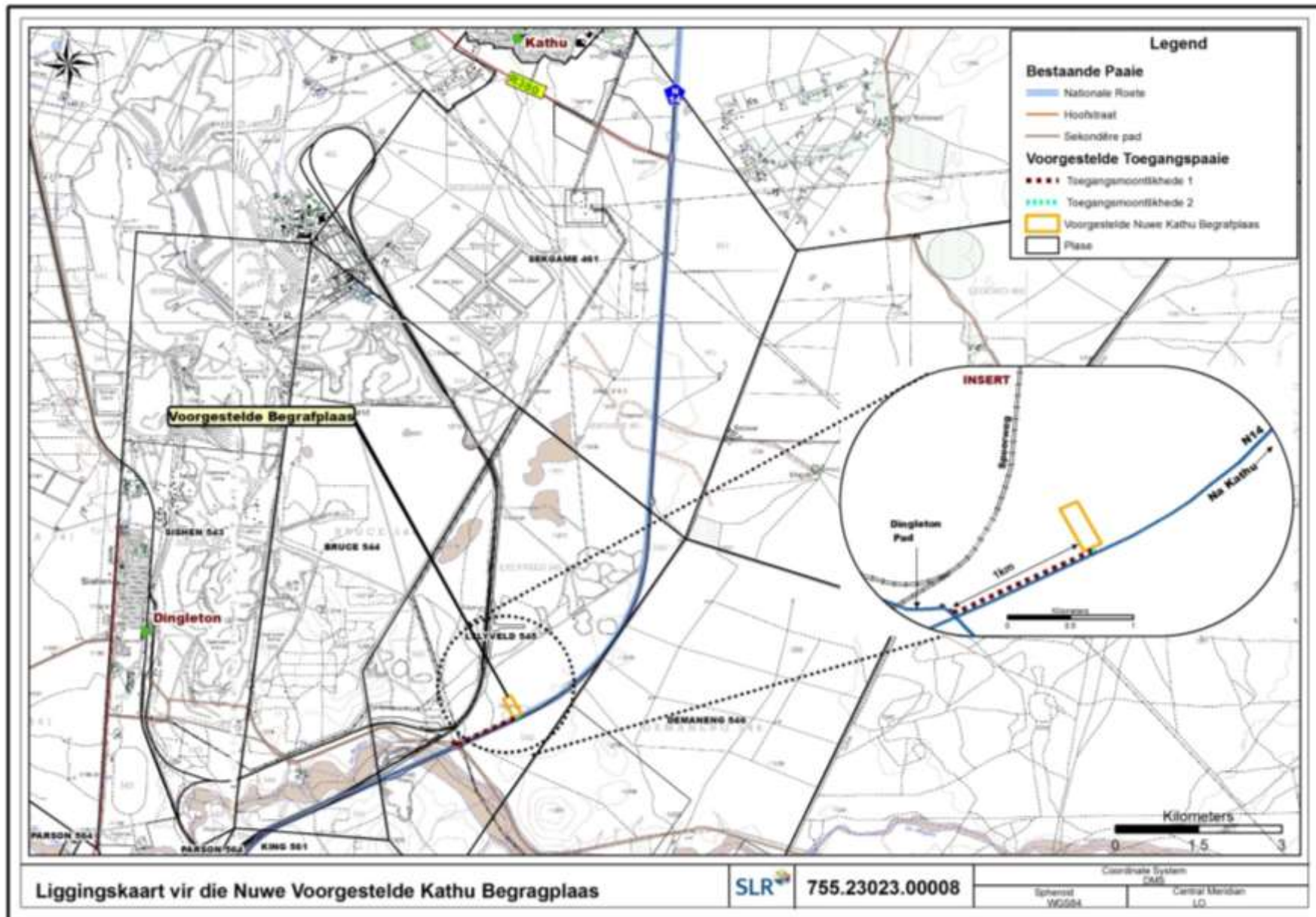

**GAMAGARA PLAASLIKE MUNISIPALITEIT
AGTERGROND INLIGTINGSDOKUMENT VIR DIE NUWE KATHU BEGRAFPLAAS**

REGISTRASIE EN KOMMENTAAR VORM VIR GEINTERESEERDE EN GEAFFEKTEERDE PARTYE

DATUM		TYD	
BESONDERHEDE VAN GEINTERESEERDE EN GEAFFEKTEERDE PARTY			
NAAM			
POS ADRES			
		POS KODE	
STRAAT ADRES			
		POS KODE	
WERK/DAG NOMMER	TELEFOON NOMMER	WERK/DAG FAKS NOMMER	
SELFOON NOMMER		EPOS ADRES	

IDENTIFISEER ASSEBLIEF U BELANG IN DIE PROJEK

KRYF ASSEBLIEF U KOMMENTAAR EN VRAE HIER NEER (GEBRUIK ADDITIONELE PAPIERE SOOS BENODIG)

Stuur die ingevulde vorm asseblief na: Chiara D'Egidio Kotze
Synergistics Environmental Services (Pty) Ltd
(011) 467 0945 (Tel) and/or (011) 467 0978 (Fksx)
ckotze@slrconsulting.com

stuur asseblief u voorlopige kommentaar en vrae voor 09 Desember 2016
Kommentaar en vrae kan ingedien word regdeur die proses

Chiara D'Egidio Kotze

From: Chiara D'Egidio Kotze
Sent: 21 November 2016 07:22 AM
To: Friedl van der Merwe (vdmerweF@nra.co.za)
Subject: Notification: New Kathu Cemetery
Attachments: 2016-11-17 BA Notification letter english_Authorities Final.pdf

NOTICE OF THE BASIC ASSESSMENT PROCESS FOR NEW KATHU CEMETARY

Dear Authority,

The Gamagara Local Municipality is proposing to develop additional space for graves near the town of Kathu.

Please find the background information document for further information on the application and the proposed project.

Kind regards,

CLIENT NAME:	Newstar
CAMPAIGN NAME / ID / JOB NAME:	294_Gamagara SMS - New Proposed Cemetery - 24 Nov 2016
CAMPAIGN SENT DATE:	11/24/2016
REPORT DATE:	12/1/2016 9:02
JUPITER REPORT ID No.:	JP784-1611243119-22891
COMPILED BY:	Frikkie

ORIGINAL DATA TOTAL:	11672			
UNUSABLE MSISDNs:	4083			
SCRUB SEND TOTAL:	22767			
NETWORK REJECTED NUMBERS:	0			
* SEE EXPLANATION FOR TOTALS BELOW		Network Delivery to Handsets - Totals		
Network	Date distributed	Total	Successful	Failed
VODACOM:	24/11/2016	11,331	7227	4,104
MTN	24/11/2016	9,603	6153	3,450
CELLC	24/11/2016	1,689	666	1,023
Telkom Mobile	24/11/2016	78	66	12
NETWORK REJECTED NUMBERS/BLACK LISTED:	24/11/2016	66	0	66
TOTALS / SCRUB SEND TOTALS		22,767	14,112	8,655
		Network Delivery to Handsets - Percentages %		
Network	Date distributed	Total %	% Successful	% Failed
VODACOM:	24/11/2016	100.00%	63.78%	36.22%
MTN	24/11/2016	100.00%	64.07%	35.93%
CELLC	24/11/2016	100.00%	39.43%	60.57%
Telkom Mobile	24/11/2016	100.00%	84.62%	15.38%
NETWORK REJECTED NUMBERS/BLACK LISTED:	24/11/2016	100.00%	0.00%	100.00%
TOTALS / SCRUB SEND TOTALS		100.00%	61.98%	38.02%

Delivery Report

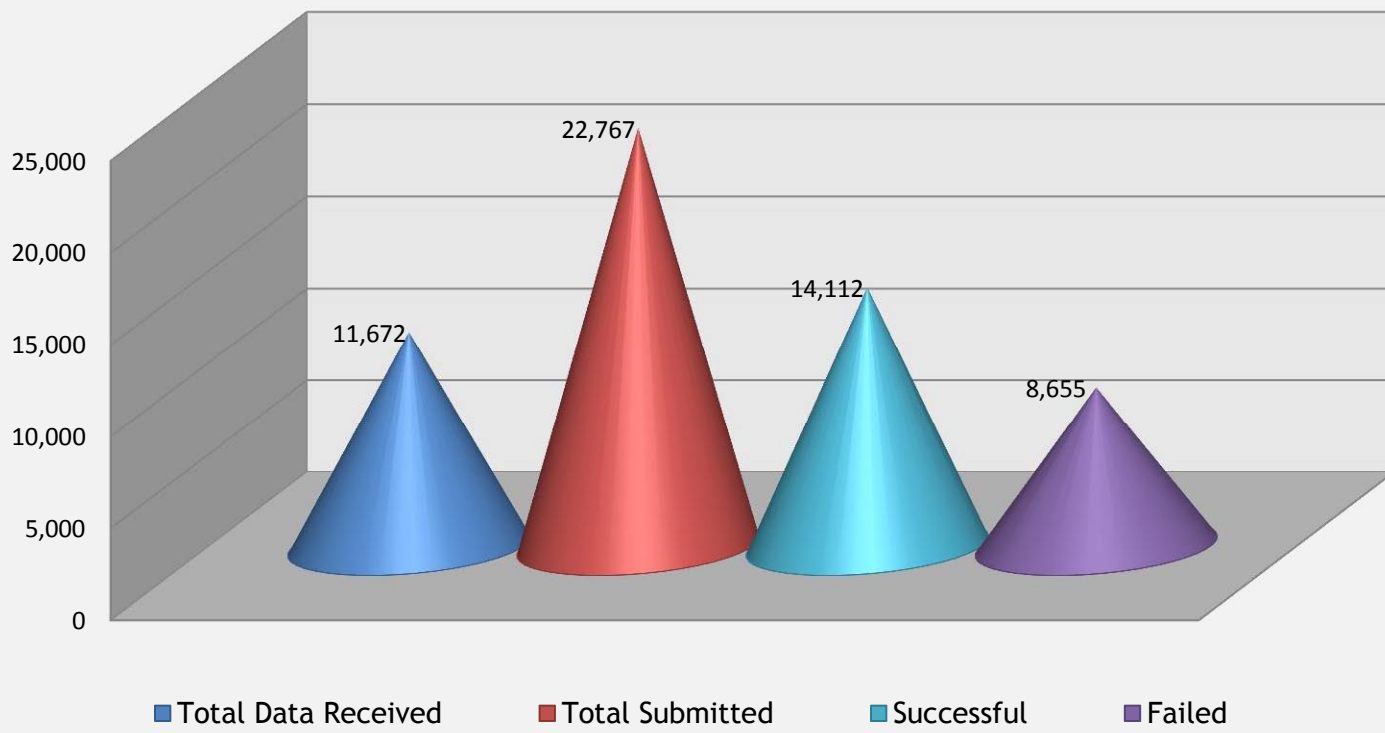

Message Text

Gamagara Local Municipality Notice: New cemetery proposed 13km south of central Kathu, along N14, on the remaining extent of the farm Lylyveld 545. A Basic Assessment Process will be conducted. To receive more info or review the assessment report, register your contact details by 09/12/2016 with C. Kotze (Synergistics) on E: ckotze@slrconsulting.com, T: 0114670945, F: 0114670978

Report Notes

There were 66 Mobile Numbers within this Campaign Report which are blacklisted; hence messages sent to these Mobile Numbers are reflected as FAILED in the summary figures.
The SMS Campaign Message contained 381 characters which resulted in the message being split over 3 SMS messages per handset.

***EXPLANATION OF TERMS IN SUMMARY & DELIVERY REPORT.**

Original Database Total:	Refers to the total amount of cell phone numbers Archer received from the client in the database before verification.
Unusable MSISDN's:	Numbers scrubbed out: Incorrect nr, Non-MMS/WAP enabled, Opted out, not recognised on network.
Scrubbed Data Total:	Refers to the total amount of cell phone numbers Archer could send messages to.
Network Rejected Numbers:	Submitted by Archer to the network, but the number was not accepted by the network - may be ported numbers etc.
No Network / No Route:	Numbers may be from an international network or not registered on any Network.
Total Delivered:	Refers to the successful submission of messages to the network through the Archer systems.
Successful:	The network has successfully submitted the content to the handset, and the handset sent a retrieval notification.
Failed:	The network's attempt to deliver the content to the handset and permanently failed. The handset may be off, roaming or out of range.
Notes:	

Kathu Cemetery B+D letter
List of REGISTERED LETTERS
Lys van GEREgistreERDE BRIEWE
 (with an insurance option/met 'n versekeringsopsie)



Full tracking and tracing/Volledige volg en spoor

Name and address of sender: SLR Consulting (South Africa) (Pty) Ltd
 Naam en adres van afsender: Consulting Engineers, Scientists and Environmental Specialists
 Tel: (011) 467-0945 Reg No: 2007/005517/07
 Fax: (011) 467-0978 Vat No: 4630242198
 Fourways Office PO Box 1596
 Unit 7, Fourways Manor Office Park CramerView
 1 Macbeth Avenue 2060
 Fourways, Johannesburg South Africa

Enquiries/Navrae
 Toll-free number
 Tolvry nommer
0800 111 502

No	Name and address of addressee Naam en adres van geadresseerde	Insured amount Versekerde bedrag	Insurance fee Versekeringsgeld	Postage Posgeld	Service fee Diensgeld	Affix Track and Trace customer copy Plak Volg-en-Spoor-kliëntafskrif
1	Hengue 3516 CC POsbus 737 Kathu 8446					REGISTERED LETTER (with a domestic insurance option) RD 555 975 938 ZA CUSTOMER COPY 301028R (with a domestic insurance option) RD 555 975 941 ZA CUSTOMER COPY 301028R
2	Carol Reitz Familie Trust POsbus 631 Kathu 8446					
3						
4						
5						
6						
7						
8						
9						
10						

Number of letters posted 021 TWO
 Getal briewe gepos
 Total Totaal R R R R

Signature of client
 Handtekening van kliënt [Signature]
 Signature of accepting officer
 Handtekening van aanneembeampte [Signature]

The value of the contents of these letters is as indicated and compensation is not payable for a letter received unconditionally. Compensation is limited to R100,00. No compensation is payable without documentary proof. Optional insurance of up to R200,00 is available and applies to domestic registered letters only.

Die waarde van die inhoud van hierdie briewe is soos aangedui en vergoeding sal nie betaal word vir 'n brief wat sonder voorbehoud ontvang word nie. Vergoeding is beperk tot R100,00. Geen vergoeding is sonder dokumentere bewys betaalbaar nie. Opsionele versekering van tot R2 000,00 is beskikbaar en is slegs op binnelandse geregistreerde briewe van toepassing.

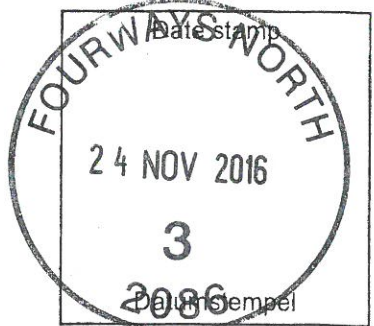



Project Reference: 755.23023.00008

File Ref. 2017-02-22_Kathu cemetery revised location_IAPs&Authorities

Date: 22 February 2017

ATTENTION: INTERESTED AND AFFECTED PARTIES

Dear Sir/Madam

NOTICE OF REVISION OF THE POSITION OF THE NEW KATHU CEMETERY

In November 2016, you were notified of the proposed development of the New Kathu Cemetery, in Kathu, Northern Cape. This letter serves to notify you of the revised location of the New Kathu Cemetery.

Following commencement of the public participation process in November 2016, Eskom indicated that they were planning to apply for the construction of a new powerline which would intersect with the New Kathu Cemetery. In order to accommodate the Eskom powerline, the New Kathu Cemetery was moved. The revised location of the New Kathu Cemetery is near the original location, still located on the remaining extent of the farm Lyleveld 545 [land owned by the Sishen Iron Ore Company (Pty) Ltd] and is still 5 ha in extent. A map showing the revised location of the New Kathu Cemetery is included in Appendix 1. The Basic Assessment (BA) will consider the revised location of the New Kathu Cemetery. The BA will be available for public and authority review mid-March 2017; you will be notified of the review dates once finalised.

Synergistics Environmental Services (Pty) Ltd (a SLR Group Company) has been appointed as the independent environmental practitioner responsible for undertaking the necessary environmental work and conducting the public participation process for the project. Should you have any queries please submit your comments/queries to the person listed below.

Yours faithfully

Chiara D'Egidio Kotze
ckotze@slrconsulting.com; Tel: (011) 467-0945; Fax: (011) 467-0978

APPENDIX 1: LOCALITY MAP

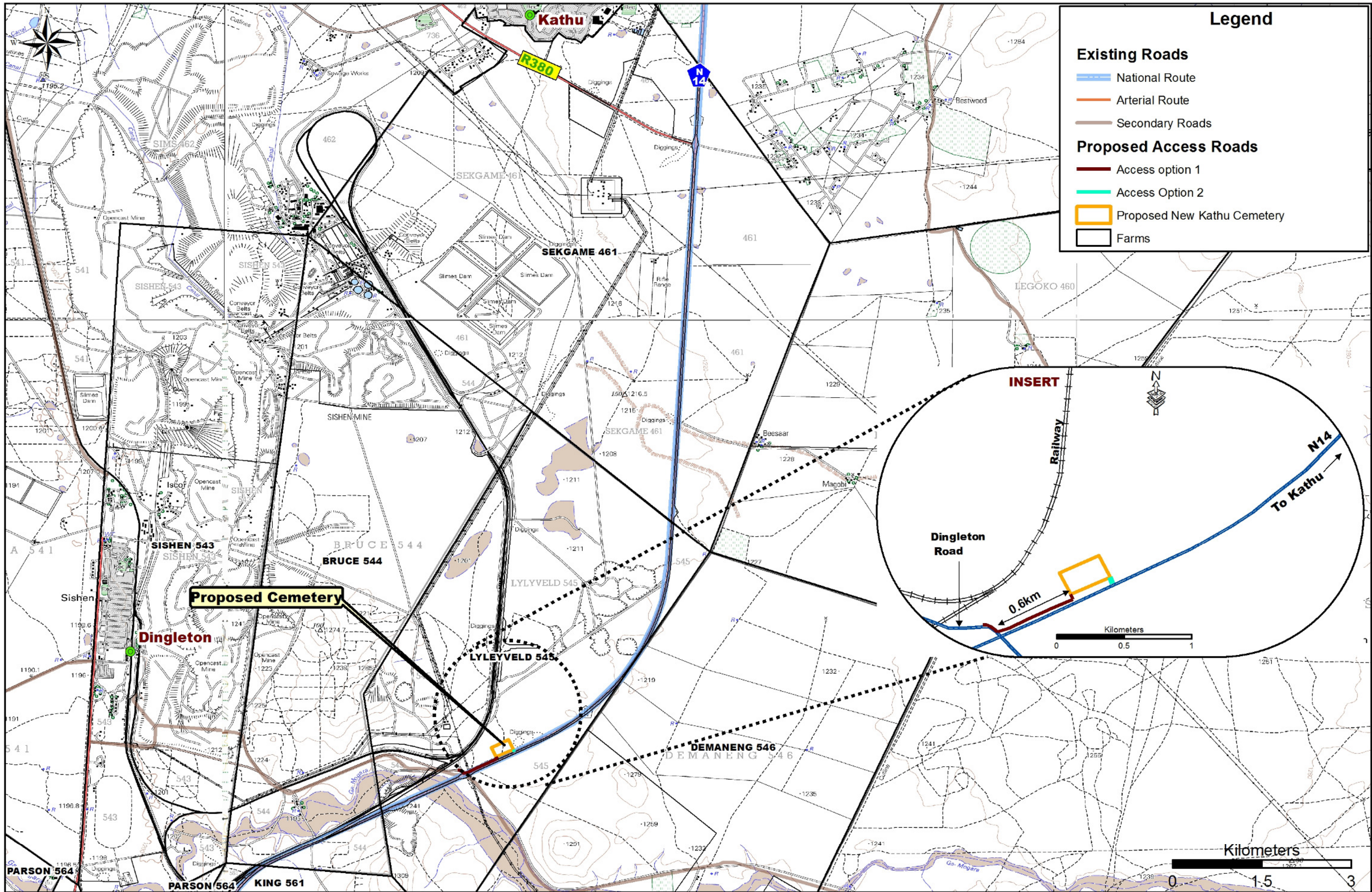

Legend

Existing Roads

- National Route
- Arterial Route
- Secondary Roads

Proposed Access Roads

- Access option 1
- Access Option 2

Proposed New Kathu Cemetery

- Proposed New Kathu Cemetery

Farms

- Farms

Locality Map for the Proposed New Kathu Cemetery

SLR 755.23023.00008

Coordinate System
DMS
Spheroid WGS84 Central Meridian LO

AANDAG: GEÏNTERESEERDE EN GEAFFEKTEERDE PARTYE

Geagte Meneer/Mevrou

KENNISGEWING VAN DIE HERSIENNING VAN DIE POSISIE VAN DIE NUWE KATHU BEGRAFPLAAS

In November 2016, was u in kennis gestel van die voorgestelde ontwikkeling van die Nuwe Kathy Begraafplaas, in Kathu, Noord Kaap. Hierdie brief dien om u in kennis te stel van die hersiende ligging van die Nuwe Kathu Begraafplaas.

Na die aanvang van die publieke deelname proses in November 2016, het Eskom aangedui dat hulle van plan was om aansoek te doen vir die bou van 'n nuwe kraglyn, wat deur die Nuwe Kathu Begraafplaas sou loop. Om Eskom se kraglyn te akkommodeer, is die Nuwe Kathu Begraafplaas geskuif. Die hersiende posisie van die Nuwe Kathu Begraafplaas is na aan die oorspronklike ligging, steeds geleë op die restant van die plaas Lyleveld 545 [grond wat besit word deur die Sishen Yster Erts Maatskappy] en is steeds 5 ha groot. 'n Kaart met die hersiende ligging van die Nuwe Kathu Begraafplaas is ingesluit in Bylaag 1. Die Basiese Assessering (BA) sa die hersiende ligging van die Nuwe Kathu Begraafplaas oorweeg. Die BA sa beskikbaar gestel word vir publieke- en gesagsnasion teen middel Maart 2017, en u sal in kennis gestel word van die nasien datums sodra dit gefinaliseer is.

Synergistics Environmental Services (Pty) Ltd ('n SLR Groep Maatskappy) is aangestel as die onafhanklike omgewingspraktiseerders verantwoordelik vir die onderneming van die nodige omgewingswerk en om die publieke deelname proses uit te voer. Indien u enige vrae het dien dit asseblief in aan die persoon gelys hieronder:

Die uwe



Chiara D'Egidio Kotze
ckotze@slrconsulting.com; Tel: (011) 467-0945; Faks: (011) 467-0978

BYLAAG 1: LIGGINGSKAART

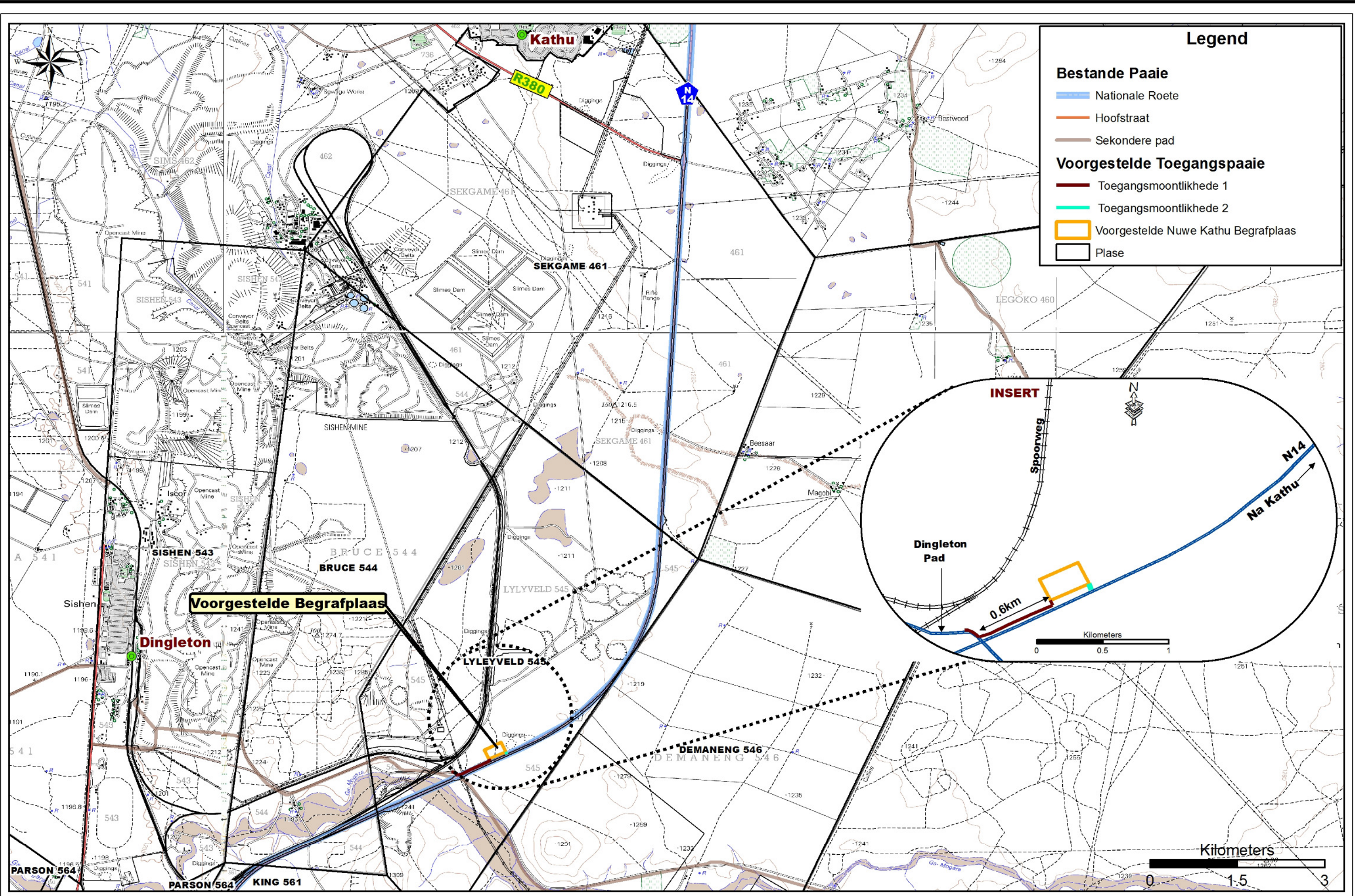

Legend

Bestande Paaie

- Nationale Roete
- Hoofstraat
- Sekondere pad

Voorgestelde Toegangspaaie

- Toegangsmoontlikhede 1
- Toegangsmoontlikhede 2
- Voorgestelde Nuwe Kathu Begrafpaaie
- Plase

INSERT

Dingleton Pad

0.6km

Spoonweg

Na Kathu

N14

Kilometers

0 0.5 1

Liggingskaart vir die Nuwe Voorgestelde Kathu Begrafpaaie

SLR 755.23023.00008

Coordinate System
DMS
Spheroid WGS84 Central Meridian LO

Phonenum	Network	Status	SubmittedDate	SentData
278245327	Vodacom	DELIVRD	22/Feb/2017 13:18	<p>Notice: Location for New Kathu Cemetery Project has been revised to accommodate Eskom powerline. Revised location is near original location, still on RE farm Lyleveld 545 [land owned by SIOC] and still 5 ha. The basic assessment will consider the new location and will be made available Mid-march 2017 for review (dates TBC). Queries can be forwarded to C Kotze, T:0114670945,E:ckotze@slrconsulting.com,F:0114670978</p>
278256645	Vodacom	DELIVRD	22/Feb/2017 13:18	
278171799	Telkom Mobile	DELIVRD	22/Feb/2017 13:18	
276340743	MTN	DELIVRD	22/Feb/2017 13:18	
277329374	MTN	DELIVRD	22/Feb/2017 13:18	
278290183	Vodacom	DELIVRD	22/Feb/2017 13:18	
278250703	Vodacom	DELIVRD	22/Feb/2017 13:18	
278327894	MTN	DELIVRD	22/Feb/2017 13:18	
278407066	CELL C	UNDELIV	22/Feb/2017 13:18	
278341783	MTN	DELIVRD	22/Feb/2017 13:18	
277331647	CELL C	DELIVRD	22/Feb/2017 13:18	
278205685	Vodacom	DELIVRD	22/Feb/2017 13:18	
277861163	MTN	DELIVRD	22/Feb/2017 13:18	
276221589	Vodacom	DELIVRD	22/Feb/2017 13:18	
278288840	Vodacom	DELIVRD	22/Feb/2017 13:18	

Phonenum	Network	Status	SubmittedDate	SentData
276340743	MTN	DELIVRD	23/Feb/2017 11:45	<p>Kennis: Ligging van Nuwe Kathu Begraafplaas Projek is hersien om Eskom kraglyne te akkommodeer. Hersiende ligging is na aan oorspronklike ligging, steeds op RE plaas Lyleveld 545 [grond besit deur SIOC] en steeds 5 ha. Die basiese assessering sal die nuwe ligging oorweeg en sal beskikbaar wees vir nasien teen middel Maart 2017 (datums sal bevestig word). Vrae kan aangestuur word aan C Kotze,</p> <p>T:0114670945,E:ckotze@slrconsulting.com, F:0114670978</p>
277331647	CELL C	DELIVRD	23/Feb/2017 11:45	
276221589	Vodacom	DELIVRD	23/Feb/2017 11:45	
277861163	MTN	UNDELIV	23/Feb/2017 11:45	
278250703	Vodacom	DELIVRD	23/Feb/2017 11:45	
278205685	Vodacom	DELIVRD	23/Feb/2017 11:45	
277329374	MTN	DELIVRD	23/Feb/2017 11:45	
278327894	MTN	DELIVRD	23/Feb/2017 11:45	
278171799	Telkom Mo	DELIVRD	23/Feb/2017 11:45	
278290183	Vodacom	DELIVRD	23/Feb/2017 11:45	
278341783	MTN	DELIVRD	23/Feb/2017 11:45	
278288840	Vodacom	DELIVRD	23/Feb/2017 11:45	
278245327	Vodacom	DELIVRD	23/Feb/2017 11:45	
278256645	Vodacom	DELIVRD	23/Feb/2017 11:45	
278407066	CELL C	UNDELIV	23/Feb/2017 11:45	

This message was sent with High importance.

Sent: Wed 2017/02/22 01:22 PM

From: Chiara D'Egidio Kotze

To:

Cc:

Bcc: abrahamsn@nra.co.za; agrobler@landscapedynamics.co.za; Annelize.Harmse@transnet.net; assegaie@yahoo.com; Dekodr@nra.co.za; dirk.coetzee@assmang.co.za; dkthomelang@gmail.com; e.louw3@gmail.com; eilerdm@taologaetsewe.gov.za; ekon@mweb.co.za; elizna.badenhorst@assmang.co.za; fortunec@ncpg.gov.za; Gilbert.Nortier@transnet.net; JacolineMa@daff.gov.za; jj089@lantic.net; khannie@ncpg.gov.za; letoditumelo007@gmail.com; livhuwani.ndou@transnet.net; ludekefj@eskom.co.za; makungoe@dws.gov.za; Marina.Lourens@transnet.net; masegokgotbaekae@gmail.com; MofokeTM@eskom.co.za; nmokonopi@ncpg.gov.za; ngoltz@ncpg.gov.za; nhiggitt@sahra.org.za; NneneTM@eskom.co.za; Norman.Papenfus@transnet.net; pierreb@gamagara.co.za; raisibe.sekepane@dmr.gov.za; refilwe@gamagara.co.za; susanna@landscapedynamics.co.za; vdmerweF@nra.co.za; virginiam@gamagara.co.za; Wentzel.Radcliffe@transnet.net;



Subject: Notice of Revised Location - New Kathu Cemetery

Message 2017-02-22_Kathu cemetery revised location_IAPs&Authorities.pdf (2 MB)

REVISED LOCATION OF THE NEW KATHU CEMETERY

Dear Interested and Affected Parties,

Please find the attached notification of the revised location of the New Kathu Cemetery.

Kind Regards,

Chiara D'Egidio Kotze

Environmental Assessment Practitioner
Synergistics - part of the SLR group

Email: ckotze@slrconsulting.com

Mobile: +27 73 277 7228

Tel: +27 11 467 0945

Ext: 2005

Fax: +27 11 467 0978

SLR Consulting (Fourways office)
Block 7 Fourways Manor Office Park
Cnr Roos and Macbeth Streets
Fourways, Johannesburg, 2060
South Africa



This message was sent with High importance.

From: Chiara D'Egidio Kotze

Sent: Wed 2017/02/22 01:22 PM

To:
Cc:

cc: ekn@mweb.co.za; elizna.badenhorst@assmang.co.za; fortunec@ncpg.gov.za; Gilbert.Nortier@transnet.net; JacolineMa@daff.gov.za; jj089@lantic.net; khannie@ncpg.gov.za; letoditumelo007@gmail.com; livhuwani.ndou@transnet.net; ludekefj@eskom.co.za; makungoe@dws.gov.za; Marina.Lourens@transnet.net; masegokgotlaekae@gmail.com; MofokeTM@eskom.co.za; nmokonopi@ncpg.gov.za; ngoltz@ncpg.gov.za; nhiggitt@sahra.org.za; NneneTM@eskom.co.za; Norman.Papenfus@transnet.net; pierre@gamagara.co.za; raisibe.sekepane@dmr.gov.za; refilew@gamagara.co.za; susanna@landscapedynamics.co.za; vdmerweF@nra.co.za; virginiam@gamagara.co.za; Wentzel.Radcliffe@transnet.net; werner.voigt@angloamerican.com

Subject: Notice of Revised Location - New Kathu Cemetery

Message 2017-02-22_Kathu cemetery revised location_IAPs&Authorities.pdf (2 MB)



REVISED LOCATION OF THE NEW KATHU CEMETERY

Dear Interested and Affected Parties,

Please find the attached notification of the revised location of the New Kathu Cemetery.

Kind Regards,

Chiara D'Egidio Kotze

Environmental Assessment Practitioner
Synergistics - part of the SLR group

Email: ckotze@slrconsulting.com

Mobile: +27 73 277 7228

Tel: +27 11 467 0945

Ext: 2005

Fax: +27 11 467 0978

SLR Consulting (Fourways office)
Block 7 Fourways Manor Office Park
Cnr Roos and Macbeth Streets
Fourways, Johannesburg, 2060
South Africa



Delete Respond Quick Steps Move Tags Editing Zoom

From: Chiara D'Egidio Kotze Sent: Thu 2017/02/23 11:44 AM

To:

Cc: abrahamsn@nra.co.za; agrobler@landscapedynamics.co.za; Annelize.Harmse@transnet.net; assegaie@yahoo.com; Dekockr@nra.co.za; dirk.coetzee@assmang.co.za; dktthomelang@gmail.com; e.louw3@gmail.com; eilerdm@taologaetsewe.gov.za; ekn@mweb.co.za; elizna.badenhorst@assmang.co.za; fortunec@ncpg.gov.za; Gilbert.Nortier@transnet.net; JacquelineMa@daff.gov.za; jj089@lantic.net; khannie@ncpg.gov.za; letoditumelo007@gmail.com; livhuwani.ndou@transnet.net; ludekefj@eskom.co.za; makungoe@dws.gov.za; Marina.Lourens@transnet.net; masegokgotlaekae@gmail.com; MofokeTM@eskom.co.za; nmokonopi@ncpg.gov.za; ngoltz@ncpg.gov.za; nhiggitt@sahra.org.za; NneneTM@eskom.co.za; Norman.Papenfus@transnet.net; pierre@gamagara.co.za; raisibe.sekepane@dmr.gov.za; reflwe@gamagara.co.za; susanna@landscapedynamics.co.za; vdmerweF@nra.co.za; virginiam@gamagara.co.za; Wentzel.Raddiffe@transnet.net; werner.voigt@angloamerican.com

Subject: RE: Notice of Revised Location - New Kathu Cemetery Afrikaans

Message 2017-02-22_Kathu cemetery revised location_AFR.pdf (2 MB)



REVISED LOCATION OF THE NEW KATHU CEMETERY

Dear Interested and Affected Parties,

Please find attached the notification of the revised location of the New Kathu Cemetery in Afrikaans.

Kind Regards,

From: Chiara D'Egidio Kotze
Sent: 22 February 2017 01:22 PM
Subject: Notice of Revised Location - New Kathu Cemetery
Importance: High

REVISED LOCATION OF THE NEW KATHU CEMETERY

Dear Interested and Affected Parties,

Please find the attached notification of the revised location of the New Kathu Cemetery.

Kind Regards,

Chiara D'Egidio Kotze
Environmental Assessment Practitioner
Synergistics - part of the SLR group

Katru cemetery - revised location notification.

List of REGISTERED LETTERS
 Lys van GEREĞISTREERDE BRIEWE
 (with an insurance option/met 'n versekeringsopsie)



Full tracking and tracing/Volledige volg en spoor

SLR Consulting (South Africa) (Pty) Ltd
 Consulting Engineers, Scientists
 and Environmental Specialists



Name and address of sender:
 Naam en adres van afsender:

Tel: (011) 467-0945 Reg No: 2007/005517/07
 Fax: (011) 467-0978 Vat No: 4630242198
 Fourways Office
 Unit 7, Fourways Manor Office Park PO Box 1596
 1 Macbeth Avenue Craemeriview
 Fourways, Johannesburg 2060
 South Africa

Enquiries/Kavars
 Toll-free number
 Tolvry nommer
 0800 111 502

No	Name and address of addressee Naam en adres van geadresseerde	Insured amount Versekerde bedrag	Insurance fee Versekeringsgeld	Postage Posgeld	Service fee Diensgeld	Affix Track and Trace customer copy Plak Volg-en-Spoor-kliëntafskrif REGISTERED LETTER (with a domestic insurance option) RD 908 727 788 ZA A BOOK COPY REGISTERED LETTER (with a domestic insurance option) RD 908 727 805 ZA A BOOK COPY
1	Hengale CC 3516 CC Posbus 737 Katru 8446					
2	Carol Reitz familie Trust Posbus 631 Katru 8446					
3						
4						
5						
6						
7						
8						
9						
10						

Number of letters posted 2 Total
 Getal briewe gepos 2 Totaal R R R R

Signature of client
 Handtekening van kliënt [Signature]
 Signature of accepting officer
 Handtekening van aanneembeampte [Signature]



The value of the contents of these letters is as indicated and compensation is not payable for a letter received unconditionally. Compensation is limited to R100,00. No compensation is payable without documentary proof. Optional insurance of up to R200,00 is available and applies to domestic registered letters only.

Die waarde van die inhoud van hierdie briewe is soos aangedui en vergoeding sal nie betaal word vir 'n brief wat sonder voorbehoud ontvang word nie. Vergoeding is beperk tot R100,00. Geen vergoeding is sonder dokumentere bewys betaalbaar nie. Opsionele versekering van tot R2 000,00 is beskikbaar en is slegs op binnelandse geregistreerde briewe van toepassing.

PARCEL TRACKING RESULTS

Item Number: RD555975938ZA was last scanned on: 2017/01/03 at 08:14

Location last scanned: KATHU

Currently has status of: Item delivered to: GA GA BRIEDENHANN

<u>TRACKING LINE</u>	<u>TYPE</u>	<u>DATE</u>	<u>TIME</u>	<u>BRANCH</u>	<u>COMMENTS</u>
1	Item delivered to: GA GA BRIEDENHANN	2017/01/03	08:14	KATHU	
2	At Office	2016/12/02	16:19	KATHU	First Notification to recipient
3	In transit	2016/11/30	13:48	KIMBERLEY (HUB)	
4	In transit	2016/11/30	09:19	KIMBERLEY (HUB)	
5	In transit	2016/11/25	21:36	WITSPOS (HUB)	
6	In transit	2016/11/25	18:33	WITSPOS (HUB)	
7	Item accepted by branch	2016/11/24	15:38	FOURWAYS NORTH	

PARCEL TRACKING RESULTS

Item Number: RD555975941ZA was last scanned on: 2017/01/24 at 09:44

Location last scanned: BRYANSTON WEST

Currently has status of: In transit

<u>TRACKING LINE</u>	<u>TYPE</u>	<u>DATE</u>	<u>TIME</u>	<u>BRANCH</u>	<u>COMMENTS</u>
1	In transit	2017/01/24	09:44	BRYANSTON WEST	In Office
2	In transit	2017/01/23	13:49	WITSPOS (HUB)	
3	In transit	2017/01/20	14:09	WITSPOS (HUB)	
4	In transit	2017/01/19	15:01	KIMBERLEY (HUB)	
5	In transit	2017/01/13	12:19	KATHU	Out of office
6	At Office	2016/12/02	16:19	KATHU	First Notification to recipient
7	In transit	2016/11/30	13:48	KIMBERLEY (HUB)	
8	In transit	2016/11/30	09:20	KIMBERLEY (HUB)	
9	In transit	2016/11/25	21:36	WITSPOS (HUB)	
10	In transit	2016/11/25	18:33	WITSPOS (HUB)	
11	Item accepted by branch	2016/11/24	15:38	FOURWAYS NORTH	