



ENVIRONMENTAL AUTHORISATION AND LICENSING FOR THE PROPOSED CONSTRUCTION OF 500MM STEEL WATERMAIN INLET TO WESTRIDING RESERVOIR, DURBAN, KWAZULU-NATAL PROVINCE

Notice is hereby given that eThekweni Water and Sanitation has applied for environmental authorisation and a Water Use Licence Application (WULA) for the proposed construction of approximately 4km of a 500mm steel watermain and inlet to Westriding Reservoir, Durban, KwaZulu-Natal Province.

The Environmental Authorisation and Licensing is conducted in accordance with the following legislation:

- Environmental Authorisation from the KwaZulu- Natal Department of Agriculture and Environmental Affairs (DAEA) in terms of the National Environmental Management Act, 1998 (Act No 107 of 1998) (NEMA) and Associated Environmental Impact Assessment (EIA) Regulations (GNR. 544 and 546, 18 June 2010).
- Section 21 (c) & (i) of the National Water Act, 1998 (Act No. 36 of 1998) (NWA)

PROJECT LOCATION and DESCRIPTION

The proposed project is located in Hillcrest, Durban, which falls within the jurisdiction of the eThekweni Municipality, KwaZulu-Natal Province (Refer to the figure below). The project will involve the installation of approximately 4km of 500mm continuously welded steel pipe which will be constructed in residential roads, including pipe jacking across Old Main road and new reticulation watermain to service the high level zone of Westriding Reservoir.

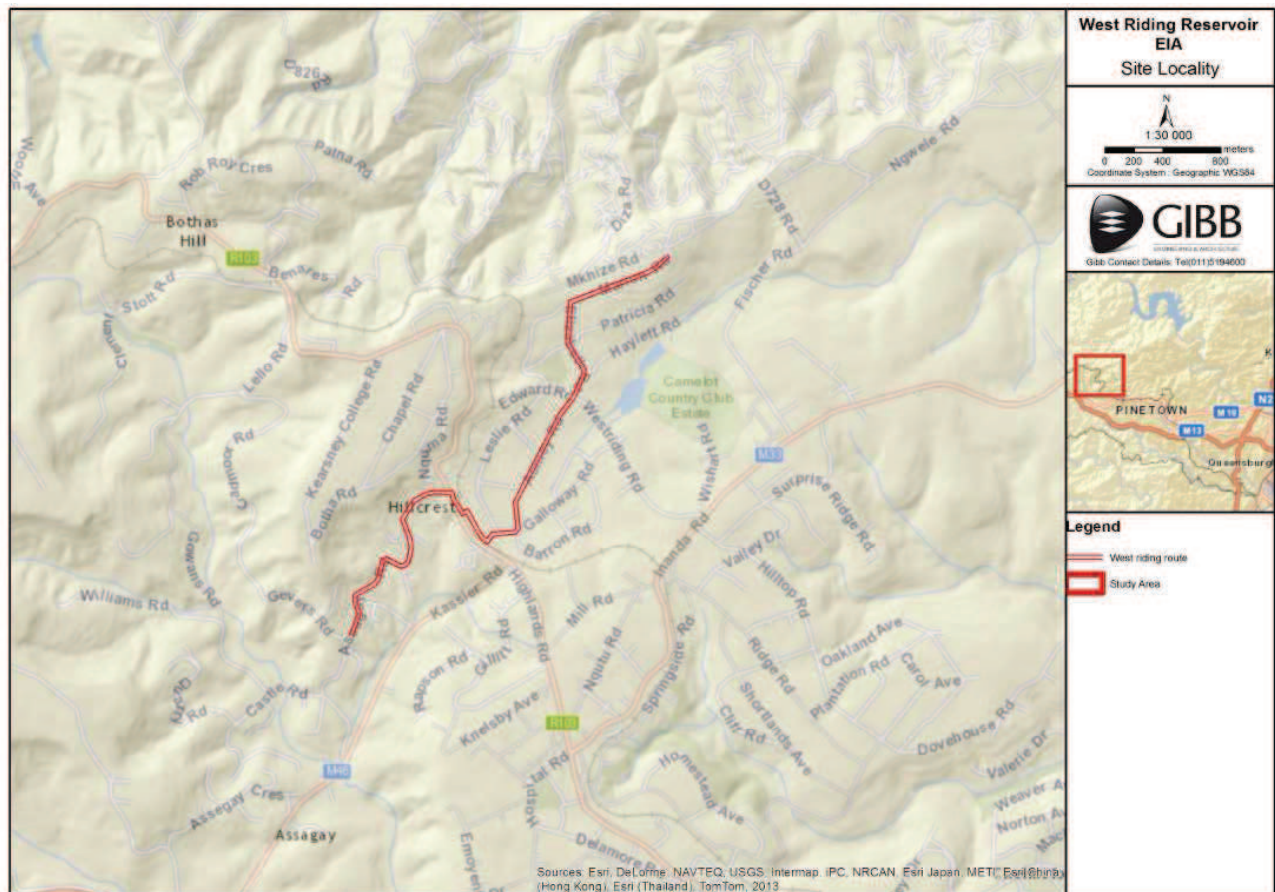

ENVIRONMENTAL BASIC ASSESSMENT, WULA AND PUBLIC PARTICIPATION PROCESS

GIBB Engineering and Architecture have been appointed as an independent Environmental Assessment Practitioner (EAP) by eThekweni Municipality to undertake the necessary environmental authorisation, licensing and associated public participation processes in support of the above applications.

OPPORTUNITY TO REGISTER AS AN I&AP AND TO PROVIDE COMMENT

Interested and Affected Parties (I&AP's) are invited to participate by registering their comments and contact details and an indication of any direct business, financial, personal or other interest which they have in the application, by post, fax or email to:

CONTACT DETAILS: Attention: Katherine de Jong

Tel: (031) 267 8572

Fax: (031) 266 3310

Email: kdejong@gibb.co.za



The Public Participation Office is open during office hours from Monday to Friday, excluding Public Holidays

WEST RIDING PIPELINE BASIC ASSESSMENT - PHOTOGRAPH PLATE



Start point of the proposed pipeline route. Showing the Site Notice placed on the corner of Assagay Road and Gevers Road.



Showing the site notice placed on the corner of Assagay Road and Gevers Road.



Middle point of the proposed pipeline route. Showing the site notice placed on the corner of Assagay road and Old Main Road.

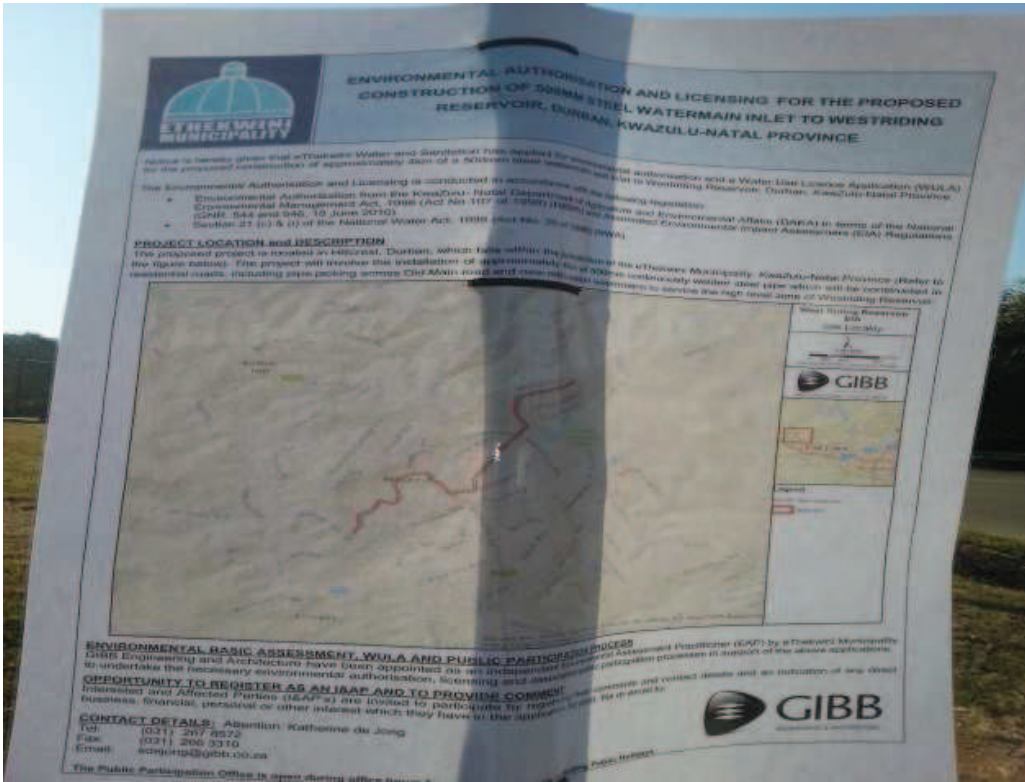

A close up of the site notice located on the corner of Assagay road and Old Main Road.



End point of the proposed pipeline route. Showing the site notice placed at the Westriding Reservoir.



End point of the proposed pipeline route. Showing the site notice placed at the Westriding Reservoir.