

# PUBLIC PARTICIPATION PROCESS

AURECON Ref No: 113527

## Proposed construction of a 60 bed Lodge on the Lion Farm located at Ekland Safaris, near Louis Trichardt, Limpopo

Manupont (Pty) Ltd is proposing to construct a 60-bed lodge with associated structures and infrastructures on the remainder of the farm Juliana 647 MS and portion 1 of the farm Coen Brits 646 MS, within the boundaries of the Lion Farm located within Ekland Safaris.

Application for Environmental Authorisation for all listed activities associated with the construction and operation of the lodge will be submitted to the Limpopo Department of Economic Development, Environment and Tourism (LEDET) in terms of the NEMA 107 of 1998 via a Basic Assessment process. A Water Use Licence Application will be submitted to the Department of Water and Sanitation for activities triggered that are listed within section 21 of the National Water Act 36 of 1998 and an application for a Phase 1 Heritage Impact Assessment will also be submitted to the Provincial Heritage Resources Authority of Gauteng (PHRA-G).

For more information, contact Aurecon:

[anne-mari.white@aurecongroup.com](mailto:anne-mari.white@aurecongroup.com) or

PO Box 3135, Nelspruit, 1200. **ATT:** Anne-Mari

White, Tel: (013) 752 7055, Fax: 086 571 1464

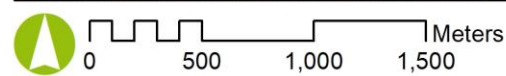
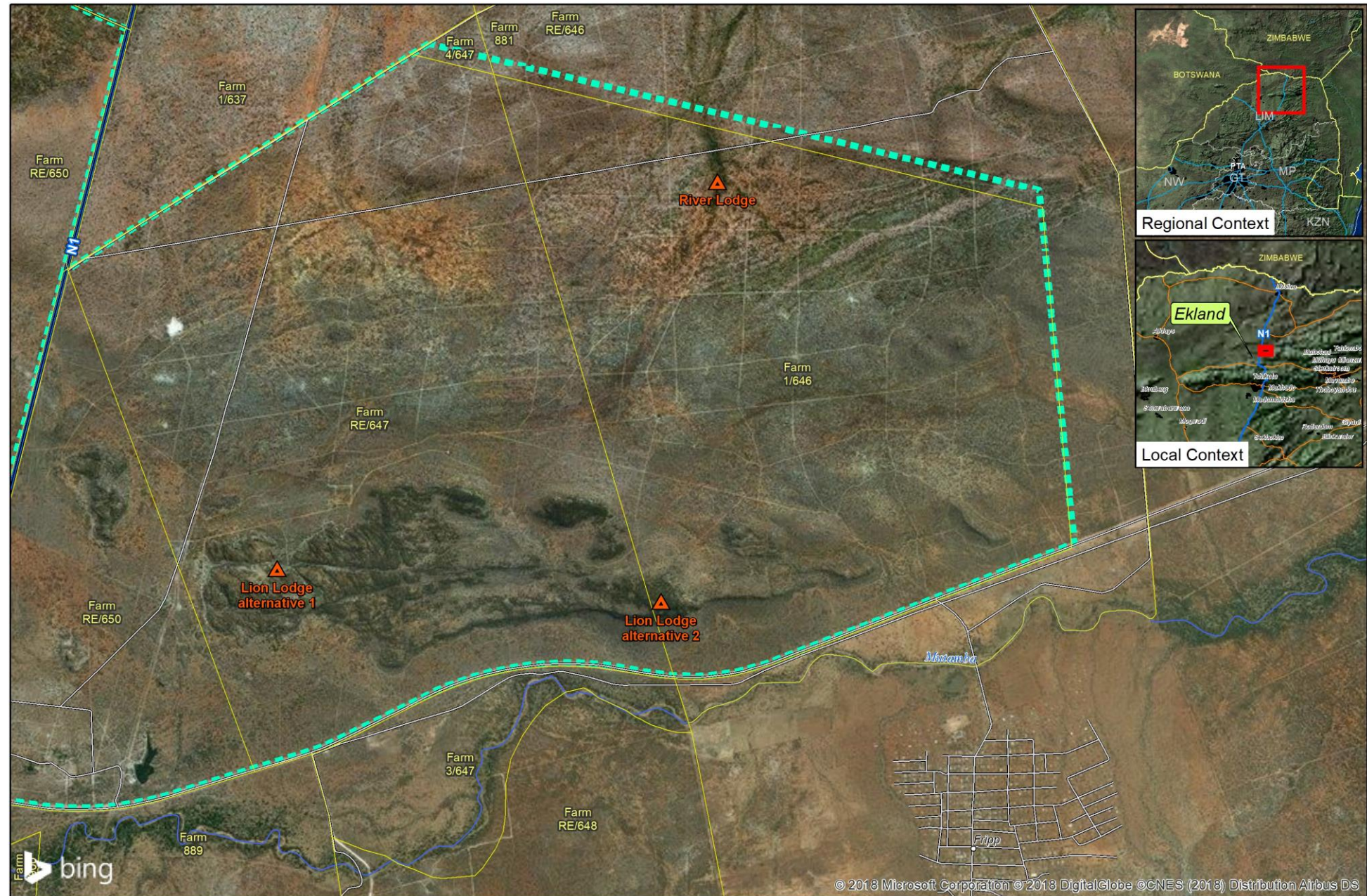

Disclaimer: Aurecon gives no warranty of any kind, expressed or implied, with regard to the data and shall not be held liable in any event of any loss or damage in connection with or arising out of the use of this data. The data remains the sole property of the CLIENT and may be used by Aurecon for purposes of this project with prior written approval of the CLIENT.

**aurecon**

Date: 2018-07-27

Coordinate System Datum: WGS 1984 Projection: Transverse Mercator

Lion Lodge

Alternatives Map