

Appendix E6: Copies of Correspondence

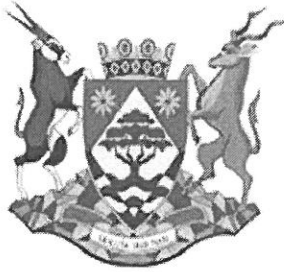

the denc

Department:
Environment & Nature Conservation
NORTHERN CAPE PROVINCE
REPUBLIC OF SOUTH AFRICA

Private Bag X6102, Kimberley, 8300, Metlife Towers, T-Floor, Tel: 053 807 7300, Fax: 053 807 7328

Enquiries :
Dipatlisilo : N MOKUNOPI
Navrae :
Imibuzo :

21 November 2016

Reference :
Tshupelo : NC/BA/36/JTG/GAM/KAT2/2016
Verwysing :
Isalathiso :

Gamagara Local Municipality
Refilwe Apools-Sebogodi
P. O. Box 1001
Kathu
8446

Tel: 053 723 2261

refilwe@gamagara.co.za

Dear Sir/Madam

APPLICATION FOR ENVIRONMENTAL AUTHORIZATION: GNR.983, 984 AND 985: PROPOSED TO DEVELOP ADDITIONAL SPACE FOR GRAVES CONSTRUCTION IN KATHU.

The Department confirms having received the review **application form** for environmental authorisation of the above mentioned project on **21st November 2016** as required in terms of the Environmental Impact Assessment Regulations, 2014.

The application has been assigned the reference number **NC/BA/36/TJG/GAM/KAT2/2016** Kindly quote this reference number in any future correspondence in respect of the application.

Please draw the applicant's attention to the fact that the activity may not commence prior to an environmental authorization being granted by the Department.

Kindly note the responsible officer for this project is **Ms N Mokunopi** and can be contacted at this number **(053) 77 1239**.

Yours

Ms. G. LETIMELA
Acting EIA: Administration

Cc: C Kotzer
Email: ckotze@slrconsulting.com



Project Reference: 755.23023.00008

File Ref. 2017-02-03_Kathu Cemetery_request for extension final

03 February 2017

Department of Environment and Nature Conservation

ATTENTION: NAOMI MOKONOPI

CC: THULANI MTHOMBENI

Dear Ms Mokonopi,

NEW KATHU CEMETERY: REQUEST FOR PROJECT TIMEFRAME EXTENSION

Project Background

The Gamagara Local Municipality (GLM) proposes to develop additional space for graves in the town of Kathu. The cemetery is nearing capacity and thus additional space is necessary due to the rapid expansion of the town of Kathu which is partly due to the resettlement of the Dingleton residents.

Due to the existing Kathu Cemetery being located in the protected Kathu Forest, extending the existing cemetery on the farm Uitkoms 463 is not possible. The best viable alternative is to establish a new cemetery on the remaining extent of the farm Lyleveld 545, approximately 13 km south of central Kathu, within the GLM and John Taolo Gaetsewe District Municipality. The new Kathu Cemetery will be approximately 5 hectares (ha) in extent on land owned by the Sishen Iron Ore Company (Pty) Ltd. The land for the new cemetery will be transferred to the GLM through a land swap agreement as part of the Dingleton Resettlement project.

An application for environmental authorisation was submitted to the Department of Environment and Nature Conservation (DENC) on the 18th November 2016, for the New Kathu Cemetery. The DENC acknowledgement of receipt of the application was received on the 14th December 2016 (dated 21st November 2016).

Following submission of the application, the public participation process (PPP) and the specialist studies for the project commenced. During PPP, Eskom indicated that they were planning to apply for the construction of a new powerline which would intersect with the New Kathu Cemetery.

Following a meeting between Eskom, GLM, SIOC and Synergistics, the position of the New Kathu Cemetery was moved to accommodate the alignment of the proposed Eskom Powerline. The revised location of the New Kathu Cemetery is still located on the remaining extent of the farm Lyleveld 545. It should be noted that the revised location is near the area that was visited by DENC and the Department of Agriculture Forestry and Fisheries during the pre-application consultation.

Motivation for project timeframe extension

With the required changes to the location of the New Kathu Cemetery, there is a project timeframe delay as a result of needing to find a new suitable location and specialists needing to re-do their site work and update their reports.

An extension for the project timeframe is being requested as allowed for in Regulation 3(7) of the 2014 Environmental Impact Assessment Regulations (GNR982) due to the unforeseen circumstances. An additional 45 calendar days (excluding public holidays) is being requested for the submission of the Final Basic Assessment Report to DENC, with the new submission date being 02 May 2017. This additional time is required for the finalisation of the location of the revised site, for specialists to re-do their site work and for the Basic Assessment Report to be completed with the revised location and updated specialist studies.

Due to the changes in the location of the New Kathu Cemetery, the GLM would like to update their application to include the revised co-ordinates of the site and the revised locality map. An updated application has been included with this submission. There are no new listed activities being applied for, the only change is the location of the New Kathu Cemetery. A map which shows the original location has been included in Appendix 1 and the finalised revised location of the new Kathu Cemetery has been included in Appendix 2.

A meeting was held with DENC on the 11th January 2017 to discuss this timeframe extension and the proposed changes. A summary of the meeting has been attached in Appendix 3.

Your consideration of the extension request and update of the application is appreciated.

Should you have any queries please contact the undersigned.

Yours faithfully

Chiara D'Egidio Kotze

Environmental Assessment Practitioner

Email: ckotze@slrconsulting.com

Tel: 011 467 0945

APPENDIX 1: ORIGINAL LOCATION

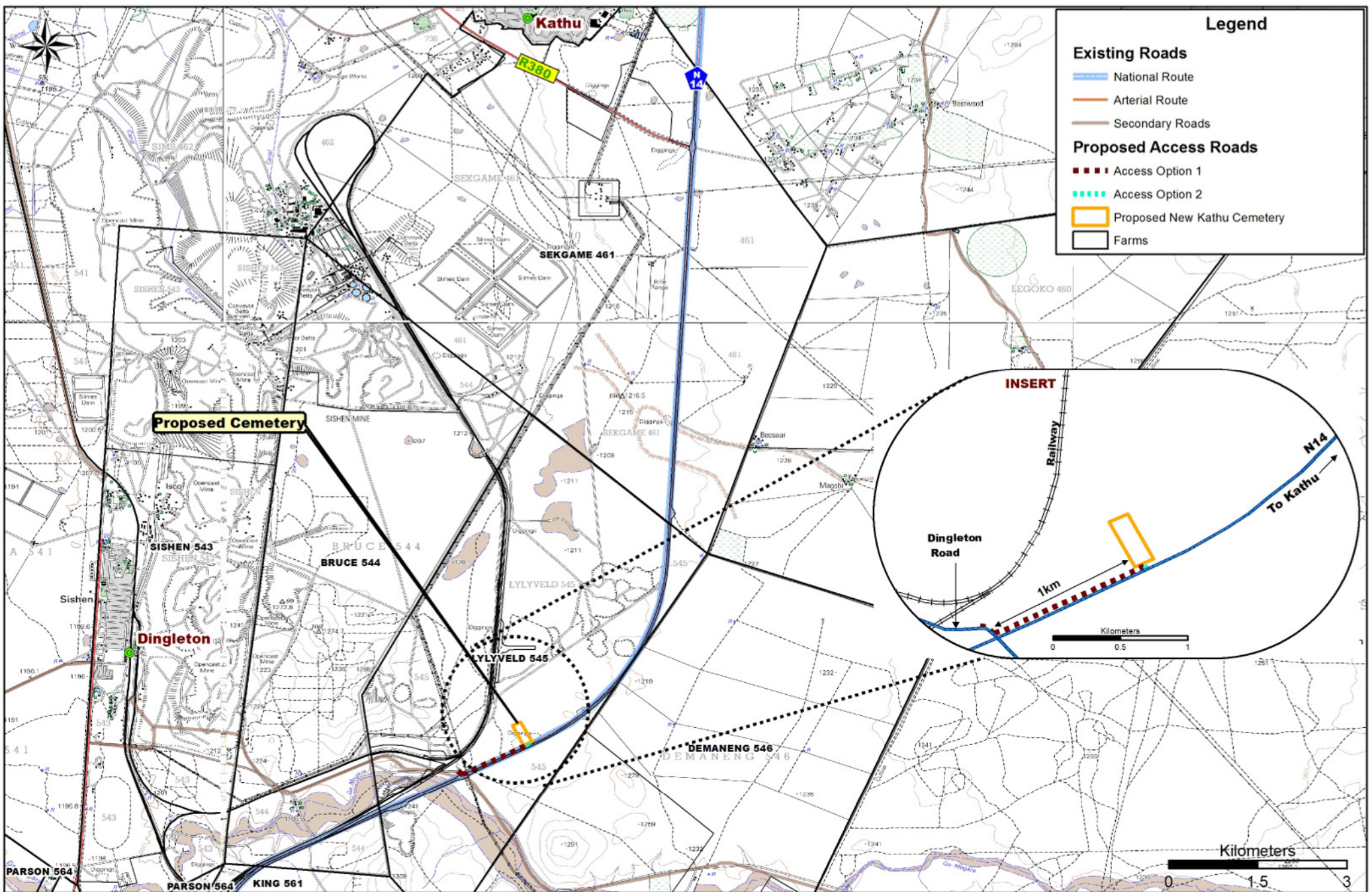

Legend

Existing Roads

- National Route (Blue line)
- Arterial Route (Orange line)
- Secondary Roads (Brown line)

Proposed Access Roads

- Access Option 1 (Red dashed line)
- Access Option 2 (Green dashed line)

Proposed New Kathu Cemetery

- Proposed New Kathu Cemetery (Yellow outline)

Farms

- Farms (Black outline)

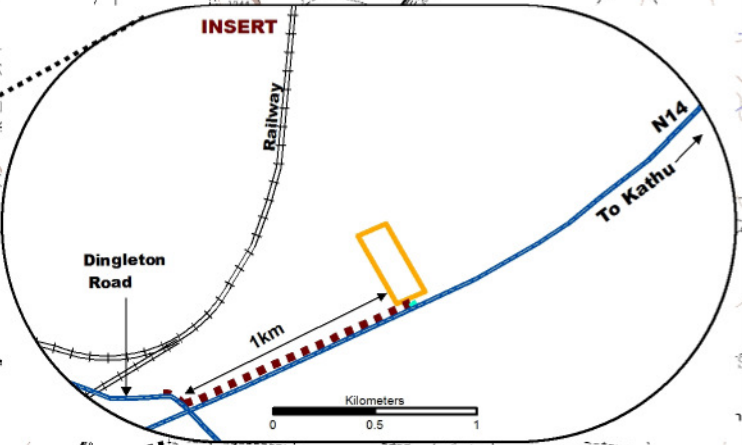

Locality Map for the Proposed New Kathu Cemetery

SLR 755.23023.00008

Coordinate System	
DMS	
Spheroid WGS84	Central Meridian LO

APPENDIX 2: REVISED LOCATION

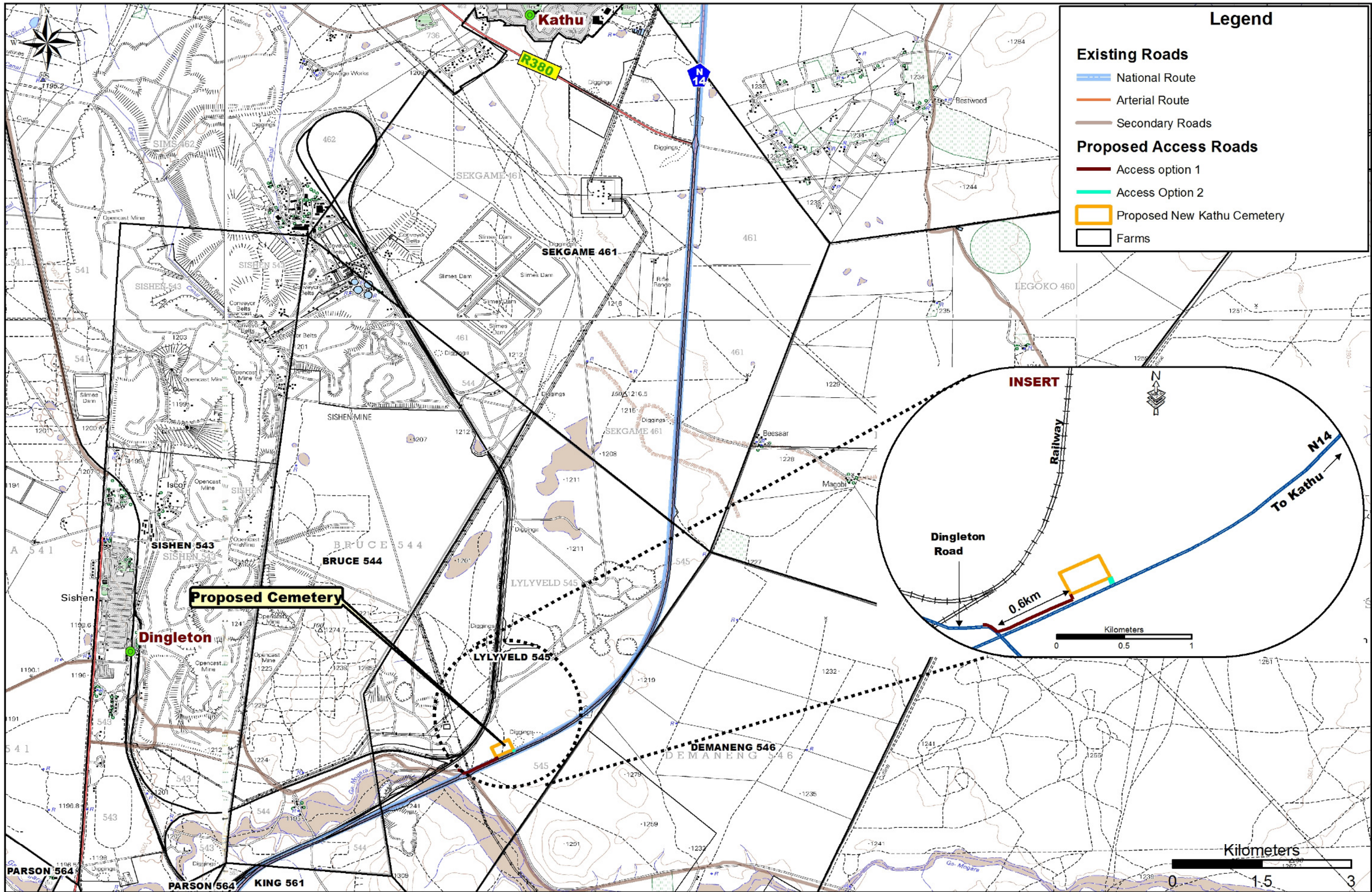

Legend

Existing Roads

- National Route
- Arterial Route
- Secondary Roads

Proposed Access Roads

- Access option 1
- Access Option 2

Proposed New Kathu Cemetery

- Farms

Locality Map for the Proposed New Kathu Cemetery

SLR 755.23023.00008

Coordinate System
DMS
Spheroid WGS84 Central Meridian LO

APPENDIX 3: EXTENSION MEETING SUMMARY

GAMAGARA LOCAL MUNICIPALITY

NEW KATHU CEMETERY

MINUTES OF MEETING HELD WITH THE DEPARTMENT OF ENVIRONMENT AND NATURE CONSERVATION (DENC) TO REQUEST FOR AN EXTENSION TO THE PROJECT TIMEFRAME

DATE	11 January 2017
VENUE:	DENC regional office, Mothibistad, Northern Cape
PROJECT:	New Kathu Cemetery
SLR COMPANY:	Synergistics Environmental Services/SLR Consulting
PROJECT NUMBER:	755.23023.00008
PURPOSE:	Request for project timeframe extension
ATTENDANCE:	An attendance register is presented in Appendix 2.

1. INTRODUCTION AND PURPOSE OF THE MEETING

The meeting was attended by Thulani Mthombeni and Naomi Mokonopi of the Department of Environment and Nature Conservation (DENC) and Chiara Kotze as a representative of Synergistics Environmental Services (Pty) Ltd.

The purpose of the meeting was to:

- Discuss the required changes to the location of the New Kathu Cemetery
- Discuss the proposed project extension being requested
- Discuss changes to the Basic Assessment Template
- Discuss the methods included in the public participation process being conducted

2. PRESENTATION

An information meeting pack was distributed providing details on the project changes and the new selected site (Appendix 1).

3. DISCUSSION

During the meeting the following comments were raised:

Changes to the location and project extension

- DENC indicated that they do not foresee the extension request being a problem as an extension can be requested as provided for in the Environmental Impact Assessment (EIA), 2014 Regulations.

- A formal letter needs to be submitted for the request to extend the project timeframe. The letter needs to include:
 - a motivation for the extension;
 - a copy of the meeting summary of this meeting;
 - mention that the applicant wants to update and amend the details of the project site in the application; and
 - the new proposed submission date for the final Basic Assessment Report (BAR).
- A new application form will need to be submitted to DENC which details:
 - the changes to the project and why a change is required;
 - the new co-ordinates;
 - a new project locality map; and
 - the allocated DENC project reference number.
- The updated application can be submitted simultaneously with the request for extension to optimise on time.
- One hard copy of the letter and application needs to be submitted to the Kimberley DENC office.

DENC template and BAR

- Synergistics noted that the regulation numbers included in the DENC BAR template need to be updated to the 2014 EIA regulation numbers. DENC indicated that Synergistics can cross off and correct the regulation numbers in the template.
- Synergistics enquired if the format of the impact assessment summary table in the DENC BAR template has to be used or if an alternative format which considers the same information can be used instead. DENC indicated that while they are mainly concerned with the content of the impact assessment, it cannot be indicated at this stage if the summary table structure can be changed. Since this is an official template, it will require consent from other personnel within DENC. If Synergistics does want to deviate, they should send a request and this could then be considered by DENC.
- DENC indicated that the different sites around Kathu that were considered for the location of the new Kathu Cemetery should be mentioned in the BAR to explain why the final location was chosen. Synergistics indicated that this would be included as an appendix to the BAR. The impact assessment in the BAR will be for the chosen location for the New Kathu Cemetery and the two access road alternatives.
- DENC indicated that two hard copies of the final BAR need to be submitted to the Kimberley office.

Public Participation Process

- Synergistics queried if DENC considered the PPP methods that were conducted to be adequate. These included:
 - Conducting a social scan;
 - Advertising in two newspapers and the government gazette;
 - Setting up site notices at the project site and around Kathu, Dingleton, Olifantshoek, Dibeng and Sesheng;

- Sending SMSes to the people on the municipal bill database – only people who requested to be registered were included on the project IAP database;
 - Conducting a deed search of directly adjacent landowners;
 - Sending notification letters to directly adjacent landowners, the landowner of the project site and applicable regulatory and local authorities;
 - Sending a letter to all registered IAPs informing them of the changed location of the New Kathu Cemetery (this will be done near the end of January 2017);
 - Advertising the availability of the draft BAR for review and comment in two local newspapers (this will be done when the BAR is completed and available for review); and
 - Notifying all registered IAPs of the availability of the Draft BAR for review and comment (this will be done when the BAR is completed and available for review).
- DENC indicated that the minimum requirements need to be met in terms of the EIA regulations; additional methods for PPP can be done as well and need to be detailed in the BAR. DENC indicated that the PPP detailed seemed adequate for the project.

4. CLOSE

Chiara Kotze thanked all attendees for their time and contributions. The meeting was then closed.

APPENDIX 1: MEETING INFORMATION PACK



global environmental solutions

NEW KATHU CEMETERY

DENC Meeting for Project Extension Request
January 2017



SLR
Synergistics is a SLR group company

RELEVANT PARTIES

- Synergistics/SLR: EAP
- DENC: Competent Authority

PURPOSE OF THE MEETING

- Discuss the required changes to the location of New Kathu Cemetery
- Discuss the proposed project extension being requested

global environmental solutions



SLR
Synergistics is a SLR group company

PROJECT OVERVIEW

- New cemetery necessary due to the saturated cemetery facilities, and the rapid expansion of the town of Kathu, which is partly due to the resettlement of the Dingleton residents
 - Estimated 5ha area required = space for approx. 4500 graves
 - A depth of approx. 1.8m required for an adult grave
 - Needs to allow for free digging of graves as far as possible
 - To be located on property currently owned by SIOC
- Application for NEMA Environmental Authorisation was submitted to DENC on the 18th November 2016. Application acknowledgment received 14th December 2016 (dated 21st November 2016)
- Public Participation Process for the project has commenced

global environmental solutions



LOCATION OF NEW CEMETERY IN APPLICATION

- The location of the new Kathu Cemetery included in the application was slightly north east of the area visited by DENC during the pre-application site meeting but within the same property
- Apart from considering SANRAL requirements and avoiding known heritage sites, the location was chosen as it was outside of all known 500m regulated zones of nearby watercourses/pans

global environmental solutions



LOCATION OF NEW CEMETERY IN APPLICATION

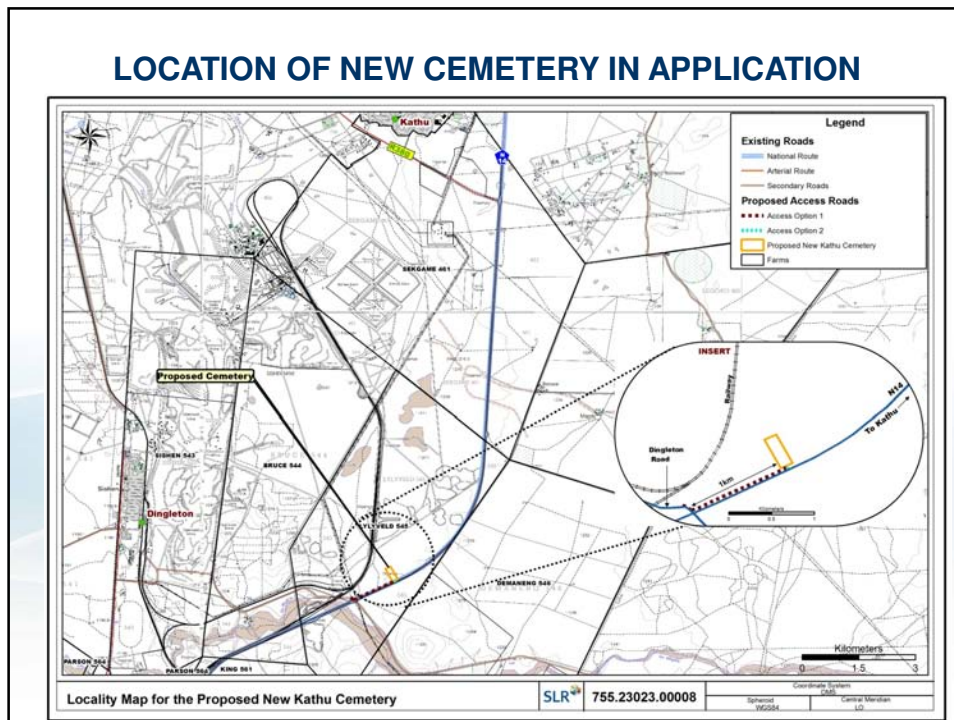

REVISED LOCATION OF THE NEW KATHU CEMETERY

- Following commencement of the Public Participation Process, Eskom indicated that they were planning to apply for the construction of a new powerline which would intersect with the New Kathu Cemetery
- Following a meeting between Eskom, the municipality, SIOC and Synergistics, the position of the New Kathu Cemetery was moved to accommodate the alignment of the proposed Eskom Powerline
- The revised location is closer to the area that was visited by DENC during the pre-application site meeting and is on the same property as included in the application
- The revised location will likely require a water use licence/general authorisation as it will be within the 500m regulated zone of the Gamagara River and pans
- The revised location is however outside of the 1:100 year floodline and outside of the 32m NEMA regulated zone

REVISED LOCATION OF THE NEW KATHU CEMETERY

- The revised location was finalised after specialists had completed their specialist studies – specialist studies will need to be re-done at the revised location
- The project timeline has been delayed as:
 - A new location within the same property needed to be identified that would not intersect with the new Eskom powerline
 - Specialists need to re-do their site work and update their reports to consider the revised location.
- An extension for the project timeframe is being requested as allowed for in Regulation 3(7) of the 2014 EIA Regulations (GNR982) due to the unforeseen circumstances

global environmental solutions



SLR
Synergistics is a SLR group company

REVISED LOCATION OF THE NEW KATHU CEMETERY

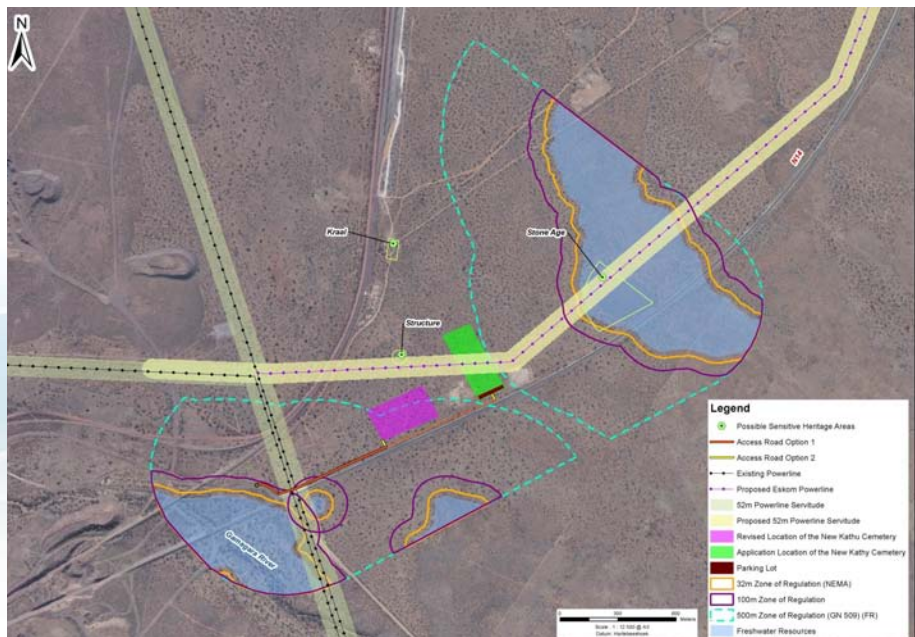

PROPOSED PLAN OF STUDY

- Specialist studies to be re-done/updated (January - February 2017):
 - Biodiversity Impact Assessment of revised site
 - Traffic Impact Assessment of revised site
 - Phase 1 Heritage Impact Assessment and Palaeontological Desktop Assessment of revised site
- Notify registered IAPs of the revised New Kathu Cemetery location via email and/or post (January 2017)
- Complete draft Basic Assessment Report (BAR) (February – March 2017)
- Submit draft BAR for public and authority review for 30 days (March - April 2017)
- Update Draft BAR following public and authority review and submit Final BAR to DENC for consideration (April 2017)

global environmental solutions



SLR
Synergistics is a SLR group company

REQUEST FOR TIMEFRAME EXTENSION

- An additional 43 calendar days (excluding public holidays) is being requested for the submission of the Final BAR to DENC
- New proposed Final BAR submission date = **28 April 2017**

global environmental solutions



SLR
Synergistics is a SLR group company

OTHER PROJECT / PROCESS QUERIES

- Changes to the application if required
- Adjustment of legislation numbers referenced in BAR template
- Structure of impact assessment section in the BAR
- PPP for the project

global environmental solutions



THANK YOU

global environmental solutions





APPENDIX 2: ATTENDANCE REGISTER

Name	Organisation	Contact number	Email
Thulani Mthombeni	DENC	071-673-7525 053-807-7430	tmthombeni@ncpg.gov.za
Naomi Mokonopi	DENC	071-920-2195 053-773-1239	mokonopin@gmail.com
Chiara Kotze	SLR/Synergistics	073-277-7228 011-467-0945	ckotze@slrconsulting.com

Attendance register

DENC Meeting – request for project extension

11 January 2017

Name and Surname	Affiliation	Email	Contact Number	Signature
Chiara Kote	SCR	ckotze@slrconsulting.com	0732777228	
Naomi Mokonopi	DENC	mokonopin@gmail.com	053 7731239 071 920 2195	
THULANI MTHOMBENI	DENC	tmthombeni@ncpg.gov.za	053 807 7430 071 673 7525	

Chiara D'Egidio Kotze

From: TMthombeni <Tmthombeni@ncpg.gov.za>
Sent: 12 January 2017 02:15 PM
To: Chiara D'Egidio Kotze
Cc: NMokonopi
Subject: Re: NC/BA/36/TJG/GAM/KAT2/2016 Meeting Summary New Kathu Cemetery

Good day Chiara,

Thank you for the email. I have read through the summary the meeting held at the DENC office, Mothibistad, with you yesterday. The minutes are the true reflection of what was discussed during the meeting.

Please do not hesitate to contact us should you need any further assistance.

Kind regards

Mr Thulani Mthombeni

Principal Environmental Officer: Impact Management Department of Environment and Nature Conservation
90 Long Street
Private Bag X 6102
Kimberley
8300
Tel: (053) 807 7430
Fax: (053) 831 3530
Cell: 071 673 7525

>>> Chiara D'Egidio Kotze <ckotze@slrconsulting.com> 01/12/17 11:54 AM

>>>

NC/BA/36/TJG/GAM/KAT2/2016
New Kathu Cemetery

Good Day Naomi and Thulani,

Thank you for the meeting yesterday.

Please find attached a summary of the meeting for your review and comment.

I wasn't sure what email size restriction you may have. Please can you confirm receipt of this email, so I can ensure it delivered successfully.

Kind regards,

Chiara D'Egidio Kotze
Environmental Assessment Practitioner
Synergistics - part of the SLR group

Email: ckotze@slrconsulting.com<<mailto:ckotze@slrconsulting.com>>

Mobile: +27 73 277 7228
Tel: +27 11 467 0945
Ext: 2005
Fax: +27 11 467 0978

SLR Consulting (Fourways office)
Block 7 Fourways Manor Office Park
Cnr Roos and Macbeth Streets
Fourways, Johannesburg, 2060

South Africa

[<http://www.slrconsulting.com>](http://www.slrconsulting.com)

[\[cid:imagee38b25.PNG@1b1c5da8.4aa1e1ac\]](#)

Confidentiality Notice and Disclaimer

This communication and any attachment(s) contains information which is confidential and may also be legally privileged. It is intended for the exclusive use of the recipient(s) to whom it is addressed. If you are not the intended recipient, any disclosure, copying, distribution or any action taken or omitted to be taken in reliance on it, is prohibited and may be unlawful. If you have received this communication in error please email us by return mail and then delete the email from your system together with any copies of it. Please note that you are not permitted to print, copy, disclose or use part or all of the content in any way.

Emails and any information transmitted thereunder may be intercepted, corrupted or delayed. As a result, SLR does not accept any responsibility for any errors or omissions howsoever caused and SLR accepts no responsibility for changes made to this email or any attachment after transmission from SLR. Whilst all reasonable endeavours are taken by SLR to screen all emails for known viruses, SLR cannot guarantee that any transmission will be virus free.

Any views or opinions are solely those of the author and do not necessarily represent those of SLR Management Ltd, or any of its subsidiaries, unless specifically stated.

SLR Consulting (South Africa) (Proprietary) Limited and SLR Consulting (Africa) (Proprietary) Limited are both subsidiaries of SLR Management Ltd.
Registered Office: Unit 7 Fourways Manor Office Park, Cnr Roos and Macbeth Street, Fourways, 2191, Gauteng, South Africa

This email and any files transmitted with it are confidential and intended solely for the use of the individual or entity to whom they are addressed. If you have received this email in error please notify the system manager. Please note that any views or opinions presented in this email are solely those of the author and do not necessarily represent those of the company. Finally, the recipient should check this email and any attachments for the presence of viruses. The company accepts no liability for any damage caused by any virus transmitted by this email.



Track DHL Express Shipments

Here's the fastest way to check the status of your shipment. No need to call Customer Service – our online results give you real-time, detailed progress as your shipment speeds through the DHL network.

Result Summary

Waybill: 3035806815

Signed for by: T MTHOMBENI
Get Signature Proof of Delivery

Friday, February 17, 2017 at 10:05

Origin Service Area:
 JOHANNESBURG - FOURWAYS - SOUTH AFRICA
Destination Service Area:
 JOHANNESBURG OUTLYING - KIMBERLEY -
 SOUTH AFRICA

1 Piece

Friday, February 17, 2017		Location	Time	Piece
8	Delivered - Signed for by : T MTHOMBENI	KIMBERLEY	10:05	1 Piece
7	With delivery courier	JOHANNESBURG OUTLYING - SOUTH AFRICA	08:48	1 Piece
6	Arrived at Delivery Facility in JOHANNESBURG OUTLYING - SOUTH AFRICA	JOHANNESBURG OUTLYING - SOUTH AFRICA	08:03	1 Piece
5	Departed Facility in JOHANNESBURG - SOUTH AFRICA	JOHANNESBURG - SOUTH AFRICA	02:40	1 Piece
4	Processed at JOHANNESBURG - SOUTH AFRICA	JOHANNESBURG - SOUTH AFRICA	02:40	1 Piece
Thursday, February 16, 2017		Location	Time	Piece
3	Arrived at Sort Facility JOHANNESBURG - SOUTH AFRICA	JOHANNESBURG - SOUTH AFRICA	20:46	1 Piece
2	The requested service has changed; for assistance please contact DHL	JOHANNESBURG - SOUTH AFRICA	20:05	
1	Shipment picked up	JOHANNESBURG - SOUTH AFRICA	16:05	

If you would prefer to speak to someone personally about the location of your shipment, please contact DHL Express Customer Service.

[Terms & Conditions](#)

[Tracking FAQs](#)

Deutsche Post DHL Group



agriculture, forestry & fisheries

Department:
Agriculture, Forestry and Fisheries
REPUBLIC OF SOUTH AFRICA

Directorate: Forestry Management (Other Regions)
P.O. Box 2782, Upington, 8800, Tel (054) 338 5909, Fax (054) 334 0030

Enquiries: J. Mans
E-mail: JacolineMa@daff.gov.za
Date: 28 September 2016

BACK TO OFFICE REPORT

Name of Official: Jacoline Mans (18834019)
Date of trip: 28 September 2016
Purpose: **Site inspection for proposed new Cemetery in Kathu**
Place(s) visited: **Farm Lylyveld, Kathu**

1. SUBJECT

The Department of Agriculture, Forestry and Fisheries (DAFF) received a request from SLR Consulting (Chiara D' Egidio Kotze, Tel 011 – 467 0945 or 073 277 7228) to do a site inspection at the new site earmarked for development as a cemetery in the vicinity of Kathu. The site inspection took place on 28 September 2016. Subsidised vehicle with registration CJN 979 NC was used.

2. ATTENDANCE

Jacoline Mans (DAFF)
Samantha de la Fontaine (DENC)
Mr. Kasper van Vuuren (Kumba Iron Ore)
Mr. F. Mashau (Kumba Iron Ore)
Ms. Refilwe Apools (Gamagara Local Municipality)
Mr. Moykie Sikhomba (Gamagara Local Municipality)

3. BACKGROUND

Ms. Chiara D'Egidio Koze of SLR Consulting requested a site meeting / inspection to determine the suitability of the new site earmarked for development as a cemetery. SLR Consulting conducted the previous EIA to expand the existing Kathu cemetery with 5 ha. The project was not authorized due to its location inside the demarcated Kathu Forest.

Gamagara Municipality urgently needs an appropriate site for a cemetery due to the current one being at full capacity. SLR Consulting requested inputs from DAFF (Forestry) regarding potential impacts on protected trees and thus suitability of the site from DAFF's point of view.

4. OBSERVATIONS & DISCUSSIONS

The site is located approximately 9 km from Kathu, in the direction of Olifantshoek. The land belongs to Kumba Iron Ore (KIO) and they are willing to provide a 5 ha portion of the farm Lylyveld for a cemetery. No site closer to town could be found that is suitable – that is deep enough to facilitate burial. Closer to town, calcareous outcroppings make it impossible to go beyond 2 m depths.

The site shown to DAFF and DENC is outside Kathu Forest. It is located approximately 3 km away from the Sishen Mine. The mine is visible from the site. A portion of the site is disturbed, but the disturbed area will not be included in the cemetery. The officials of KIO stated that this farm portion will not be mined. It was tested and not deemed suitable for mining. The proposed cemetery site forms part of the so-called game camp of Sishen Iron Ore Mine (SIOC) and is currently being used for farming.

There are scattered *Acacia (Vachellia) erioloba* and *Acacia (Vachellia) haematoxylon* trees present on site, some of them quite large, but most are small or medium-sized. The site is deemed suitable from DAFF's point of view, because it will not impact on the Kathu Forest.

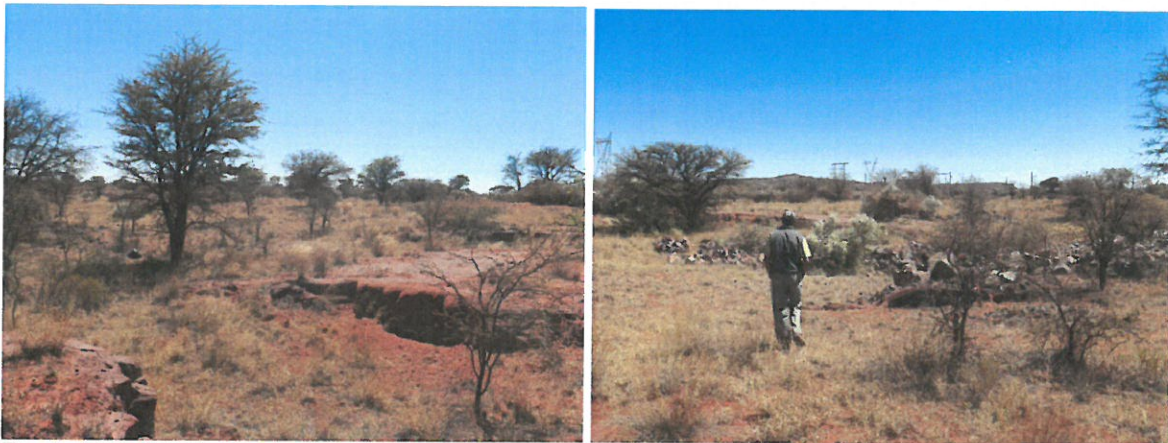

Fig. 1: The disturbed area (left and right) will be excluded.

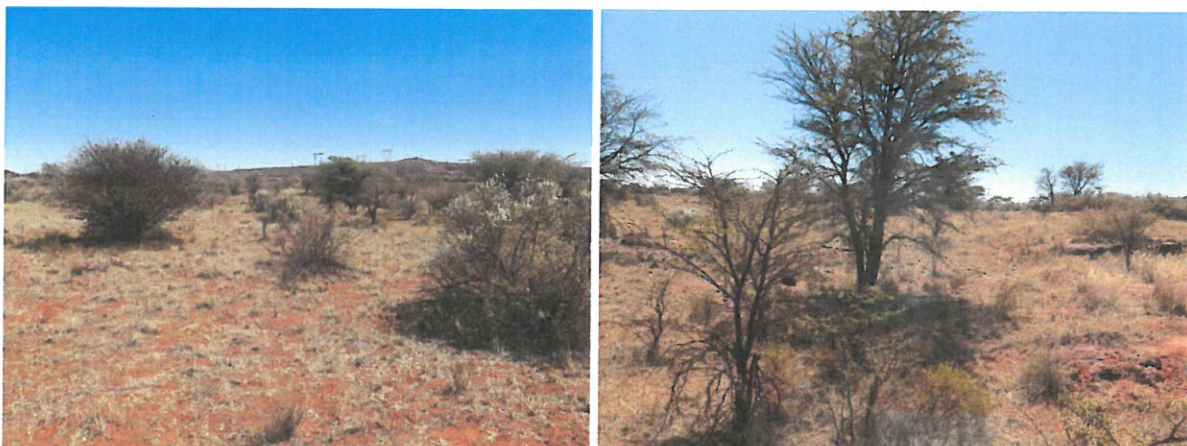

Fig. 2: The site earmarked for the cemetery has deep sand making it easy for burial, but the mine is visible in the background (left); there are scattered Camel thorn trees present on site (right).

The officials from Gamagara Municipality raised their concern regarding vibrations that can be felt on site when the mine use explosives, but others present pointed out that the vibrations can also be felt in town. Ms. Apools said the vibrations may damage tombstones. They also expressed

J.M.

their concern regarding the distance to town (about 9 km), but closer to town no suitable site could be found due to underlying geology and calcareous outcroppings.

The SIOC will fence off the 5 ha parcel, if the land is found suitable by the Municipality. Access will be through the existing gate.

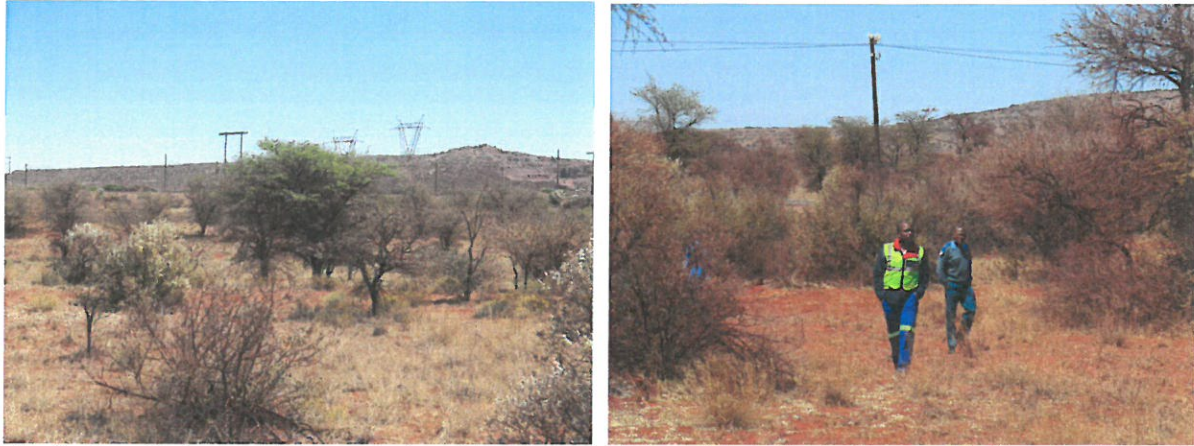
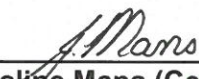

Fig. 3: The site is about 3 km away from the mine, which is visible in the background (left); and adjacent to the N14 (right).

5. OUTCOMES

The site is deemed suitable for a cemetery from DAFF's point of view. If individual protected trees must be removed, a license can be applied for and granted.



Jacqueline Mans (Cell 082 808 2737)
Date: 29 September 2016



agriculture, forestry & fisheries

Department:
Agriculture, Forestry and Fisheries
REPUBLIC OF SOUTH AFRICA

Directorate: Forestry Management (Other Regions)
P.O. Box 2782, Upington, 8800, Tel (054) 338 5909, Fax (054) 334 0030

Enquiries: J. Mans
E-mail: JacolineMa@daff.gov.za
Date: 28 September 2016

BACK TO OFFICE REPORT

Name of Official: Jacoline Mans (18834019)
Date of trip: 28 September 2016
Purpose: Site inspection for proposed new Cemetery in Kathu
Place(s) visited: Farm *Lylyveld*, Kathu

1. SUBJECT

The Department of Agriculture, Forestry and Fisheries (DAFF) received a request from SLR Consulting (Chiara D' Egidio Kotze, Tel 011 – 467 0945 or 073 277 7228) to do a site inspection at the new site earmarked for development as a cemetery in the vicinity of Kathu. The site inspection took place on 28 September 2016. Subsidised vehicle with registration CJN 979 NC was used.

2. ATTENDANCE

Jacoline Mans (DAFF)
Samantha de la Fontaine (DENC)
Mr. Kasper van Vuuren (Kumba Iron Ore)
Mr. F. Mashau (Kumba Iron Ore)
Ms. Refilwe Apools (Gamagara Local Municipality)
Mr. Moykie Sikhomba (Gamagara Local Municipality)

3. BACKGROUND

Ms. Chiara D'Egidio Koze of SLR Consulting requested a site meeting / inspection to determine the suitability of the new site earmarked for development as a cemetery. SLR Consulting conducted the previous EIA to expand the existing Kathu cemetery with 5 ha. The project was not authorized due to its location inside the demarcated Kathu Forest.

Gamagara Municipality urgently needs an appropriate site for a cemetery due to the current one being at full capacity. SLR Consulting requested inputs from DAFF (Forestry) regarding potential impacts on protected trees and thus suitability of the site from DAFF's point of view.

4. OBSERVATIONS & DISCUSSIONS

The site is located approximately 9 km from Kathu, in the direction of Olifantshoek. The land belongs to Kumba Iron Ore (KIO) and they are willing to provide a 5 ha portion of the farm Lylyveld for a cemetery. No site closer to town could be found that is suitable – that is deep enough to facilitate burial. Closer to town, calcareous outcroppings make it impossible to go beyond 2 m depths.

The site shown to DAFF and DENC is outside Kathu Forest. It is located approximately 3 km away from the Sishen Mine. The mine is visible from the site. A portion of the site is disturbed, but the disturbed area will not be included in the cemetery. The officials of KIO stated that this farm portion will not be mined. It was tested and not deemed suitable for mining. The proposed cemetery site forms part of the so-called game camp of Sishen Iron Ore Mine (SIOC) and is currently being used for farming.

There are scattered *Acacia (Vachellia) erioloba* and *Acacia (Vachellia) haematoxylon* trees present on site, some of them quite large, but most are small or medium-sized. The site is deemed suitable from DAFF's point of view, because it will not impact on the Kathu Forest.

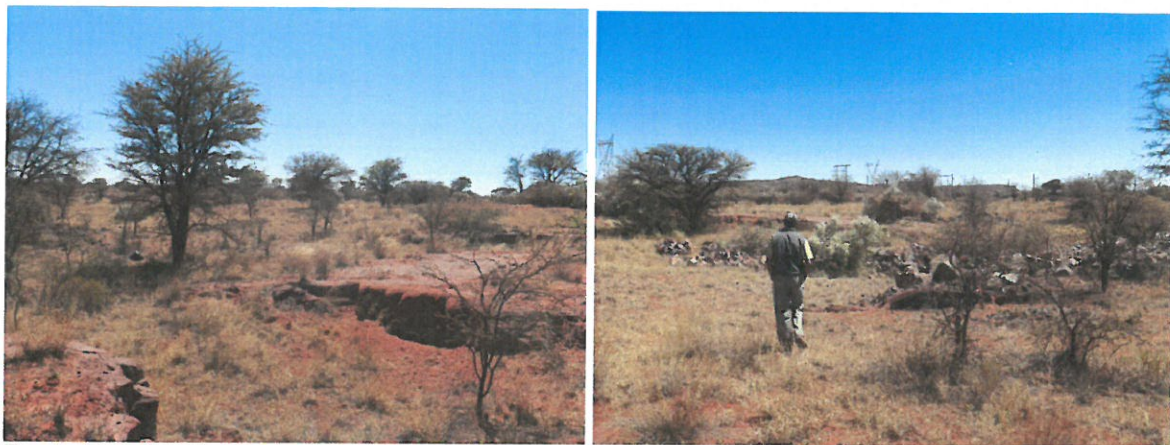

Fig. 1: The disturbed area (left and right) will be excluded.

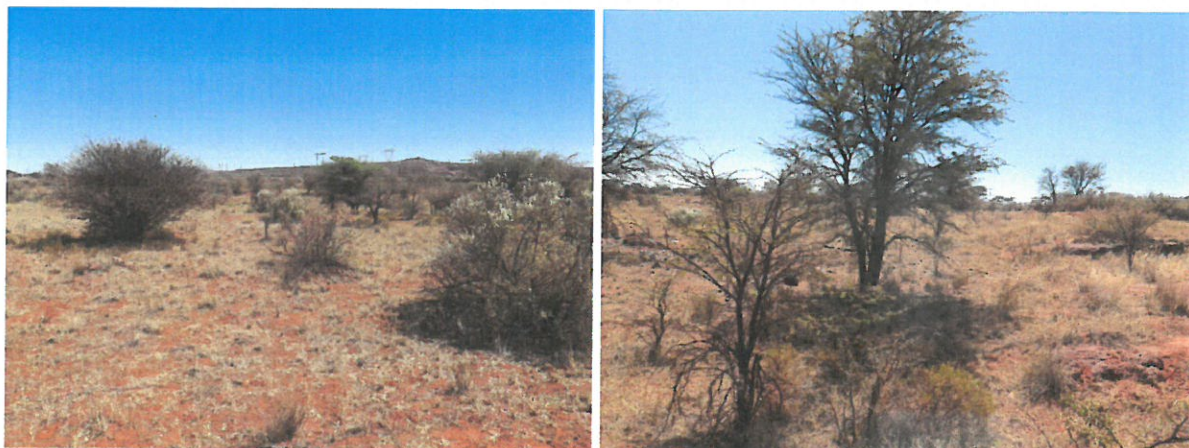

Fig. 2: The site earmarked for the cemetery has deep sand making it easy for burial, but the mine is visible in the background (left); there are scattered Camel thorn trees present on site (right).

The officials from Gamagara Municipality raised their concern regarding vibrations that can be felt on site when the mine use explosives, but others present pointed out that the vibrations can also be felt in town. Ms. Apools said the vibrations may damage tombstones. They also expressed

A handwritten signature in black ink, appearing to be 'J.M.' with a flourish.

their concern regarding the distance to town (about 9 km), but closer to town no suitable site could be found due to underlying geology and calcareous outcroppings.

The SIOC will fence off the 5 ha parcel, if the land is found suitable by the Municipality. Access will be through the existing gate.

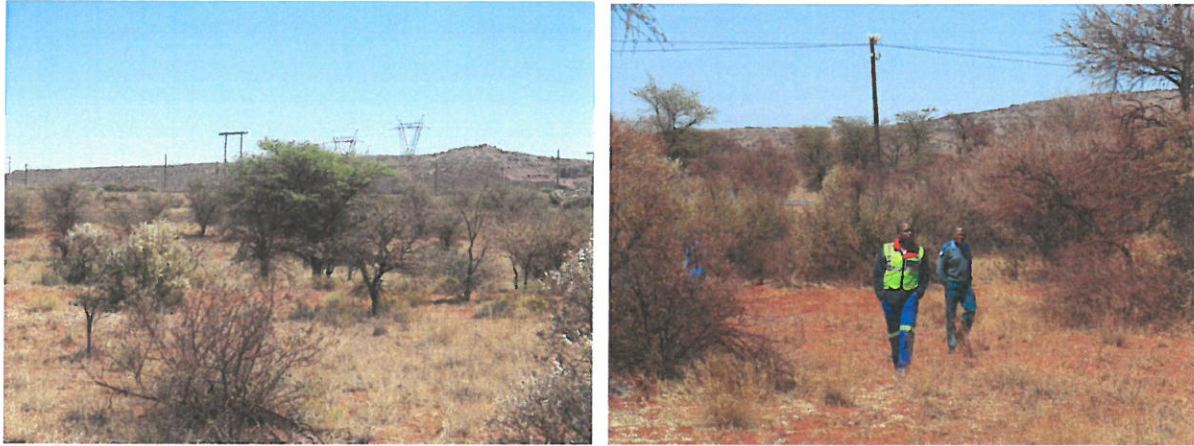
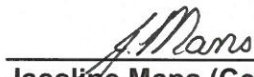

Fig. 3: The site is about 3 km away from the mine, which is visible in the background (left); and adjacent to the N14 (right).

5. OUTCOMES

The site is deemed suitable for a cemetery from DAFF's point of view. If individual protected trees must be removed, a license can be applied for and granted.

Jacqueline Mans (Cell 082 808 2737)
Date: 29 September 2016



agriculture, forestry & fisheries

Department:
Agriculture, Forestry and Fisheries
REPUBLIC OF SOUTH AFRICA

Directorate: Forestry Management (Other Regions)
P.O. Box 2782, Uppington, 8800, Tel 054 338 5909, Fax 054 334 0030

Enquiries: J Mans
E-mail: JacolineMa@daff.gov.za
Date: 23 November 2016
Ref: 40.8.14.2/NC/58

SLR Consulting
P.O. Box 1596
CRAMERVIEW
2060

ATTENTION: Chiara D' Egidio Kotze (ckotze@slrconsulting.com)

FAX: (011) 467 0978

RE: COMMENTS ON NOTICE OF A BASIC ASSESSMENT PROCESS FOR NEW KATHU CEMETERY ON THE REMAINING EXTENT OF THE FARM LYLVELD 545, KATHU (DENC REF: Not Supplied)

1. DEPARTMENTAL MANDATE

The Directorate: Forestry Management (Other Regions) in the Department of Agriculture, Forestry and Fisheries (DAFF) is responsible for implementation of the **National Forests Act, Act 84 of 1998 (NFA)** and the **National Veld and Forest Fires Act, Act 101 of 1998** as amended. The developer must take note of the following sections of the NFA:

1.1 Section 12(1): "The Minister may declare-

- (a) a particular tree,
- (b) a particular group of trees,
- (c) a particular woodland; or
- (d) trees belonging to a particular species, to be a protected tree, group of trees, woodland or species.

1.2 Section 15(1): "No person may-

- (a) **Cut, disturb, damage or destroy any protected tree; or**
- (b) Possess, collect, remove, transport, export, purchase, sell, donate or in any other manner acquire or dispose of any protected tree, or any forest product derived from a protected tree, **except-**
 - (i) **under a license granted by the Minister; or**
 - (ii) **in terms of an exemption from the provision of this subsection published by the Minister in the Gazette on the advice of the Council."**

- 1.3 "Any person who contravenes the prohibition on-
- (i) The cutting, disturbance, damage or destruction of temporarily protected trees or groups of trees referred to in section 14(2) or protected trees referred to in section 15(1)(a); or
 - (ii) The possession, collection, removal, transport, export, purchase or sale of temporarily protected trees or groups of trees referred to in section 14(2) or protected trees referred to in section 15(1)(b), or any forest product derived from a temporarily protected tree, group of trees or protected tree, is guilty of a first category offence.
- 1.4 Section 58 (1): "Any person who is guilty of a first category offence referred to in sections 62 and 63 may be sentenced to a fine or imprisonment for a period of up to three years, or to both a fine and such imprisonment."
- 1.5 The list of protected tree species under section 12(1) (d) of the National Forests Act, 1998 (Act No. 84 of 1998) was published in GN1161 of 20 November 2015.

2. INITIAL COMMENTS ON BASIC ASSESSMENT PROCESS

- 2.1 The Department visited the proposed cemetery site on the Remaining Extent of the farm Lylyveld 545, Kathu in September 2016. The inspection confirmed the presence of protected trees on site, but also that the site is partially disturbed and located away from the Protected Woodland i.e. Kathu Forest. In light of this the Department does not have any objection against the proposed site *per se*.
- 2.2 A positive Environmental Authorisation does not exempt the developer (Gamagara Local Municipality) from complying with the NFA and the Northern Cape Nature Conservation Act, Act 9 of 2009 (NCNCA). If protected trees must be felled or pruned for establishment of the new cemetery, the developer must obtain a valid NFA License prior to disturbance of such affected trees.
- 2.3 Efforts must be made to minimise impacts on slow growing protected trees, especially larger trees. Infrastructure should be placed where it would have the least impacts on protected trees. In the parking area, large individual trees must be retained as far as possible. It can provide shade for cars.

Thank you for notifying the Department of the Basic Assessment Process for the new cemetery.

Regards,

Jacoline Mans

Chief Forester: NFA Regulation

N.S. Please note the DAFF e-mails are currently giving problems.

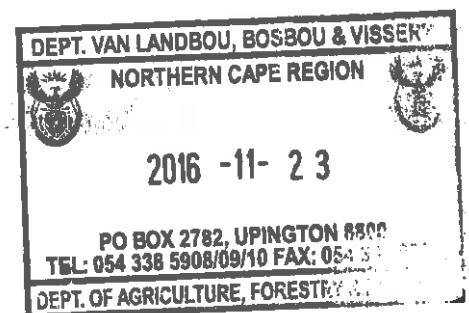

Chiara D'Egidio Kotze

From: Samantha De la Fontaine <sdelafontaine@gmail.com>
Sent: 10 March 2017 10:18 AM
To: Chiara D'Egidio Kotze; Adriaan Louis Botha
Cc: Elsabe Swart
Subject: Re: New Kathu Cemetery final location

Dear Chiara,

Thank you for forwarding me the information.

Dear Adriaan,

Please see address in signature below for a copy of the BA as per our telephonic conversation.

Regards

Samantha De la Fontaine (Pr.Sci.Nat.)
Production Scientist Grade A: District Ecologist

Northern Cape Department of Environment and Nature Conservation
Evelina De Bruin (former Provincial) Building
Corner of Rivier & Nelson Mandela Road
Upington
8800
Tel.: +27 054 338 4800

E-mail: sdelafontaine@gmail.com
Website: <http://denc.ncpg.gov.za/>

On Fri, Mar 10, 2017 at 9:54 AM, Chiara D'Egidio Kotze <ckotze@slrconsulting.com> wrote:

Dear Ms de la Fontaine,

Please find the attached notification which provides the final location of the New Kathu Cemetery.

In September 2016, you were notified of the proposed development of the New Kathu Cemetery by attending a site visit, in Kathu, Northern Cape. The attached letter serves to notify you of the final location.

The basic assessment report will be available for authority review near the end of March 2017 and you will be notified of its availability.

Kind regards,

Chiara

Chiara D'Egidio Kotze

Environmental Assessment Practitioner
Synergistics - part of the SLR group

Email: ckotze@slrconsulting.com

Mobile: [+27 73 277 7228](tel:+27732777228)

Tel: [+27 11 467 0945](tel:+27114670945)

Ext: 2005

Fax: [+27 11 467 0978](tel:+27114670978)

SLR Consulting (Fourways office)
Block 7 Fourways Manor Office Park
Cnr Roos and Macbeth Streets
Fourways, Johannesburg, 2060

South Africa

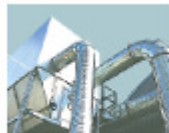

Industry



Infrastructure



Mining & Minerals



Oil & Gas



Planning & Development



Renewable & Low Carbon

Confidentiality Notice and Disclaimer

This communication and any attachment(s) contains information which is confidential and may also be legally privileged. It is intended for the exclusive use of the recipient(s) to whom it is addressed. If you are not the intended recipient, any disclosure, copying, distribution or any action taken or omitted to be taken in reliance on it, is prohibited and may be unlawful. If you have received this communication in error please email us by return mail and then delete the email from your system together with any copies of it. Please note that you are not permitted to print, copy, disclose or use part or all of the content in any way.

Emails and any information transmitted thereunder may be intercepted, corrupted or delayed. As a result, SLR does not accept any responsibility for any errors or omissions howsoever caused and SLR accepts no responsibility for changes made to this email or any attachment after transmission from SLR. Whilst all reasonable endeavours are taken by SLR to screen all emails for known viruses, SLR cannot guarantee that any transmission will be virus free.

Any views or opinions are solely those of the author and do not necessarily represent those of SLR Management Ltd, or any of its subsidiaries, unless specifically stated.

SLR Consulting (South Africa) (Proprietary) Limited and SLR Consulting (Africa) (Proprietary) Limited are both subsidiaries of SLR Management Ltd.
Registered Office: Unit 7 Fourways Manor Office Park, Cnr Roos and Macbeth Street, Fourways, 2191, Gauteng, South Africa

Chiara D'Egidio Kotze

From: Susanna Nel <susanna@landscapedynamics.co.za>
Sent: 16 January 2017 12:19 PM
To: Chiara D'Egidio Kotze
Cc: 'Annelize Grobler'; 'Attie Du Toit'; jerome@gamagara.co.za; 'Selloane Nuku'; 'Tshegofatso Nnene'; 'Esterhuizen, Pietie'; 'Gerbrandt Swart'; Werner.voigt@angloamerican.com
Subject: RE: Sekgame - Kathu Cemetery minutes

Thank you Chiara!

Susanna Nel



Cape Town Office

Tel: 082 888 4060 / 021 855 0912
Email: susanna@landscapedynamics.co.za
Postal: 3 Palomino Close, Die Wingerd, Somerset West, 7130

Pretoria Office

Tel: 082 566 4530 / 012 460 6043
Fax: 012 346 2356
Email: agrobler@landscapedynamics.co.za
PO Box 947; Groenkloof; Pretoria; 0027

From: Chiara D'Egidio Kotze [mailto:ckotze@slrconsulting.com]
Sent: 16 January 2017 12:08 PM
To: Susanna Nel
Cc: Annelize Grobler; Attie Du Toit; jerome@gamagara.co.za; Selloane Nuku; Tshegofatso Nnene; Esterhuizen, Pietie; Gerbrandt Swart; Werner.voigt@angloamerican.com
Subject: RE: Sekgame - Kathu Cemetery minutes

Good day Susanna,

Please find the finalised location of the New Kathu Cemetery which needed to be shifted slightly to remain outside of the 1:100 year floodline of the Gamagara River, as discussed on Friday.

As discussed we have ensured it is not within the 52m servitude of the proposed Eskom powerline that was shown and discussed at the meeting on 2nd December 2016.

Kind regards,
Chiara

From: Chiara D'Egidio Kotze
Sent: 13 January 2017 01:27 PM
To: Susanna Nel
Cc: Annelize Grobler
Subject: RE: Sekgame - Kathu Cemetery minutes

Good day Susanna,

Compliments of the new year.

As discussed on the phone I can send you the location when our GIS specialist is back at the office next week.

Kind regards,
Chiara

From: Susanna Nel [<mailto:susanna@landscapedynamics.co.za>]
Sent: 13 January 2017 01:10 PM
To: Chiara D'Egidio Kotze
Cc: Annelize Grobler
Subject: RE: Sekgame - Kathu Cemetery minutes

Good day Chiara!

May you and your family have a happy 2017!

The emails below refer.

Could you please forward the kmz file of the new position of the cemetery? We need that to update our maps – we can submit our BAR once we have received this information from you. You have added you to our Register of IAPs so a copy of the BAR will be forwarded to you as well.

Kind regards

Susanna Nel



Cape Town Office

Tel: 082 888 4060 / 021 855 0912
Email: susanna@landscapedynamics.co.za
Postal: 3 Palomino Close, Die Wingerd, Somerset West, 7130

Pretoria Office

Tel: 082 566 4530 / 012 460 6043
Fax: 012 346 2356
Email: agrobler@landscapedynamics.co.za
PO Box 947; Groenkloof; Pretoria; 0027

From: Chiara D'Egidio Kotze [<mailto:ckotze@slrconsulting.com>]

Sent: 12 December 2016 07:33 AM

To: Attie Du Toit; jerome@gamagara.co.za; Selloane Nuku; Tshegofatso Nnene; Esterhuizen, Pietie; Gerbrandt Swart; susanna@landscapedynamics.co.za; Werner.voigt@angloamerican.com

Subject: RE: Sekgame - Kathu Cemetery minutes

Good Morning,

We have found an alternative location for the cemetery which we will be going forward with, we also plotted the Eskom powerline to ensure it is out of the 52m servitude. Please find attached.

Please note that this is not yet in the public domain.

Kind regards,
Chiara

Chiara D'Egidio Kotze

Environmental Assessment Practitioner

Synergistics - part of the SLR group

Email: ckotze@slrconsulting.com

Mobile: +27 73 277 7228

Tel: +27 11 467 0945

Ext: 2005

Fax: +27 11 467 0978

SLR Consulting (Fourways office)
Block 7 Fourways Manor Office Park
Cnr Roos and Macbeth Streets
Fourways, Johannesburg, 2060
South Africa

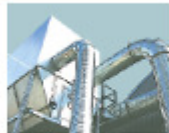

Industry



Infrastructure



Mining & Minerals



Oil & Gas



Planning & Development



Renewable & Low Carbon

Confidentiality Notice and Disclaimer

This communication and any attachment(s) contains information which is confidential and may also be legally privileged. It is intended for the exclusive use of the recipient(s) to whom it is addressed. If you are not the intended recipient, any disclosure, copying, distribution or any action taken or omitted to be taken in reliance on it, is prohibited and may be unlawful. If you have received this communication in error please email us by return mail and then delete the email from your system together with any copies of it. Please note that you are not permitted to print, copy, disclose or use part or all of the content in any way.

Emails and any information transmitted thereunder may be intercepted, corrupted or delayed. As a result, SLR does not accept any responsibility for any errors or omissions howsoever caused and SLR accepts no responsibility for changes made to this email or any attachment after transmission from SLR. Whilst all reasonable endeavours are taken by SLR to screen all emails for known viruses, SLR cannot guarantee that any transmission will be virus free.

Any views or opinions are solely those of the author and do not necessarily represent those of SLR Management Ltd, or any of its subsidiaries, unless specifically stated.

SLR Consulting (South Africa) (Proprietary) Limited and SLR Consulting (Africa) (Proprietary) Limited are both subsidiaries of SLR Management Ltd. Registered Office: Unit 7 Fourways Manor Office Park, Cnr Roos and Macbeth Street, Fourways, 2191, Gauteng, South Africa

From: Attie Du Toit [<mailto:dToitAJ@eskom.co.za>]

Sent: 05 December 2016 09:37 AM

To: jerome@gamagara.co.za; Selloane Nuku; Tshegofatso Nnene; Esterhuizen, Pietie; Gerbrandt Swart; Chiara D'Egidio Kotze; susanna@landscapedynamics.co.za; Werner.voigt@angloamerican.com

Subject: Sekgame - Kathu Cemetery minutes

Attached the minutes of the meeting. Susanna and Chiara, thanks for the maps supplied.

I may have missed some attendees, please pass on to them.

Regards

Attie du Toit

Senior Advisor

Top Customer Front Office

Summerdown Building, Voortrekker Street, Kuruman, 8460

Tel 0537128378

Cell 0834862791

Fax 0866682708

NB: This Email and its contents are subject to the Eskom Holdings SOC Limited EMAIL LEGAL NOTICE which can be viewed at http://www.eskom.co.za/Pages/Email_Legal_Spam_Disclaimer.aspx

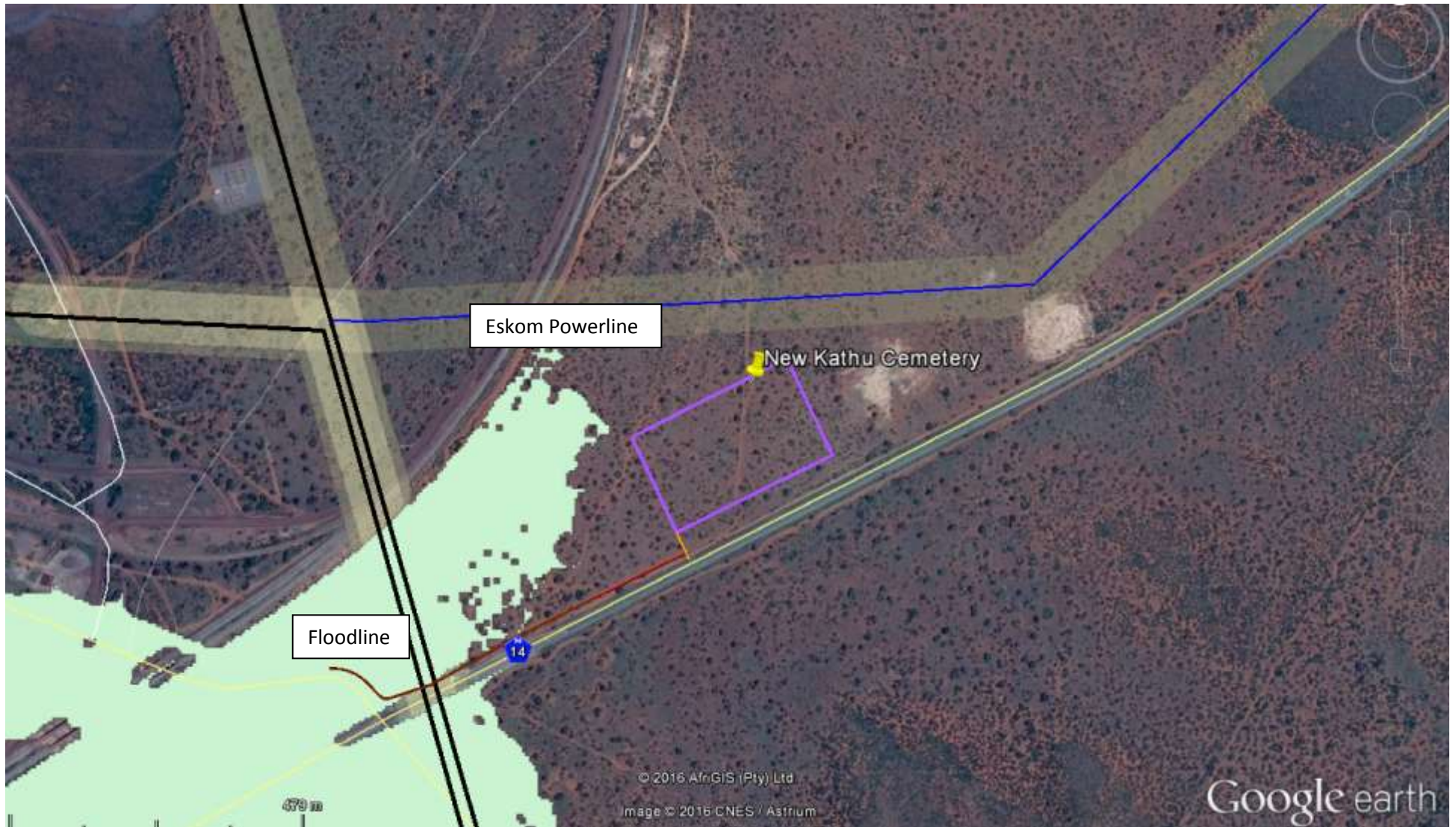

Eskom Powerline

New Kathu Cemetery

Floodline

14

© 2016 AfrGIS (Pty) Ltd

Image © 2016 CNES / Astrium

Google earth

Adriaan Louis Botha

From: Susanna Nel <susanna@landscapedynamics.co.za>
Sent: 22 November 2016 11:37 AM
To: Chiara D'Egidio Kotze
Cc: 'Frederick Ludeke'; 'Annelize Grobler'; 'Tshegofatso Nnene'; Tsheliso Mofokeng
Subject: FW: Notification: New Kathu Cemetery
Attachments: 2016-11-17 BA Notification letter english_IAPs Final1.pdf; A3 - Preferred & Alternative Routes.jpg; GE KML - 2x route alternatives 23 Sept Sekgame.kml

Importance: High

Good day Chiara

The email below, which was sent to Eskom Northern Cape Operating Unit, has reference.

We are the environmental consultants appointed for the Eskom Sekgame-Bulkop-Sishen Project and it seems like the planned cemetery and our preferred route alternative may impact on each other. Please refer to the attached route map as well as GE kml file.

Could you please forward a kml file of the planned borders of the cemetery? We will then further liaise with Eskom to determine possible impact and mitigation and revert back to you.

We are planning to distribute the Draft BAR for comment by Friday and would prefer if we can sort this issue before then? Your assistance is greatly appreciated!

Kind regards

Susanna Nel



Cape Town Office

Tel: 082 888 4060 / 021 855 0912
Email: susanna@landscapedynamics.co.za
Postal: 3 Palomino Close, Die Wingerd, Somerset West, 7130

Pretoria Office

Tel: 082 566 4530 / 012 460 6043
Fax: 012 346 2356
Email: agrobler@landscapedynamics.co.za
PO Box 947; Groenkloof; Pretoria; 0027

From: Chiara D'Egidio Kotze [<mailto:ckotze@slrconsulting.com>]
Sent: 17 November 2016 03:32 PM
To: Frederick Ludeke
Subject: Notification: New Kathu Cemetery

NOTICE OF THE BASIC ASSESSMENT PROCESS FOR NEW KATHU CEMETARY

Dear Frederick Ludeke,

The Gamagara Local Municipality is proposing to develop additional space for graves near the town of Kathu.

The proposed location of the new cemetery is adjacent to property understood to be owned by Eskom and Eskom is being contacted as a directly adjacent landowner.

Please find attached the background information document for further information on the application and the proposed project.

Kind regards,

Chiara D'Egidio Kotze

Environmental Assessment Practitioner
Synergistics - part of the SLR group

Email: ckotze@slrconsulting.com
Mobile: +27 73 277 7228
Tel: +27 11 467 0945
Ext: 2005
Fax: +27 11 467 0978

SLR Consulting (Fourways office)
Block 7 Fourways Manor Office Park
Cnr Roos and Macbeth Streets
Fourways, Johannesburg, 2060
South Africa

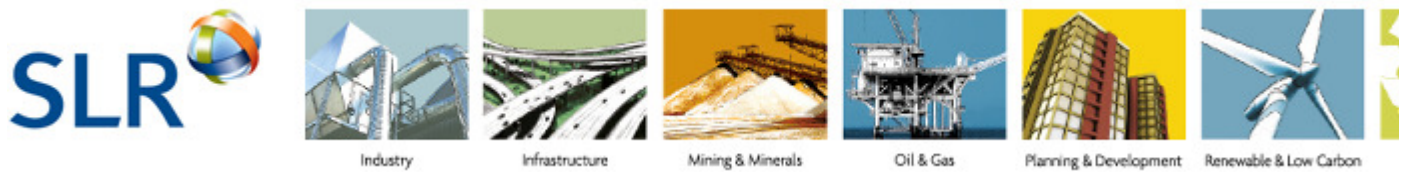

Confidentiality Notice and Disclaimer

This communication and any attachment(s) contains information which is confidential and may also be legally privileged. It is intended for the exclusive use of the recipient(s) to whom it is addressed. If you are not the intended recipient, any disclosure, copying, distribution or any action taken or omitted to be taken in reliance on it, is prohibited and may be unlawful. If you have received this communication in error please email us by return mail and then delete the email from your system together with any copies of it. Please note that you are not permitted to print, copy, disclose or use part or all of the content in any way.

Emails and any information transmitted thereunder may be intercepted, corrupted or delayed. As a result, SLR does not accept any responsibility for any errors or omissions howsoever caused and SLR accepts no responsibility for changes made to this email or any attachment after transmission from SLR. Whilst all reasonable endeavours are taken by SLR to screen all emails for known viruses, SLR cannot guarantee that any transmission will be virus free.

Any views or opinions are solely those of the author and do not necessarily represent those of SLR Management Ltd, or any of its subsidiaries, unless specifically stated.

SLR Consulting (South Africa) (Proprietary) Limited and SLR Consulting (Africa) (Proprietary) Limited are both subsidiaries of SLR Management Ltd. Registered Office: Unit 7 Fourways Manor Office Park, Cnr Roos and Macbeth Street, Fourways, 2191, Gauteng, South Africa

NB: This Email and its contents are subject to the Eskom Holdings SOC Limited EMAIL LEGAL NOTICE which can be viewed at http://www.eskom.co.za/Pages/Email_Legal_Spam_Disclaimer.aspx

Chiara D'Egidio Kotze

From: Susanna Nel <susanna@landscapedynamics.co.za>
Sent: 13 December 2016 09:59 AM
To: Chiara D'Egidio Kotze
Cc: 'Attie Du Toit'; jerome@gamagara.co.za; 'Selloane Nuku'; 'Tshegofatso Nnene'; 'Esterhuizen, Pietie'; 'Gerbrandt Swart'; Werner.voigt@angloamerican.com; 'Annelize Grobler'
Subject: RE: Sekgame - Kathu Cemetery minutes

Good morning Chiara

Eskom has confirmed that the power line will be moved to accommodate the position of the cemetery. You can therefore go ahead with your studies for the cemetery as per the position mentioned in yesterday's email.

Kind regards

Susanna Nel



Cape Town Office

Tel: 082 888 4060 / 021 855 0912
Email: susanna@landscapedynamics.co.za
Postal: 3 Palomino Close, Die Wingerd, Somerset West, 7130

Pretoria Office

Tel: 082 566 4530 / 012 460 6043
Fax: 012 346 2356
Email: agrobler@landscapedynamics.co.za
PO Box 947; Groenkloof; Pretoria; 0027

From: Chiara D'Egidio Kotze [mailto:ckotze@slrconsulting.com]

Sent: 12 December 2016 11:14 AM

To: Susanna Nel

Cc: 'Attie Du Toit'; jerome@gamagara.co.za; 'Selloane Nuku'; 'Tshegofatso Nnene'; 'Esterhuizen, Pietie'; 'Gerbrandt Swart'; Werner.voigt@angloamerican.com; 'Annelize Grobler'

Subject: RE: Sekgame - Kathu Cemetery minutes

Hi Susanna,

Just to clarify – so is our new location fine to go ahead and there will no longer be a split in the line but will remain parallel?

Thanks,
Chiara

From: Susanna Nel [mailto:susanna@landscapedynamics.co.za]

Sent: 12 December 2016 11:13 AM

To: Chiara D'Egidio Kotze

Cc: 'Attie Du Toit'; jerome@gamagara.co.za; 'Selloane Nuku'; 'Tshegofatso Nnene'; 'Esterhuizen, Pietie'; 'Gerbrandt Swart'; Werner.voigt@angloamerican.com; 'Annelize Grobler'

Subject: RE: Sekgame - Kathu Cemetery minutes

Hi Chiara

Tshego already contacted the engineering department, so it's all systems go!

Kind regards

Susanna Nel



Cape Town Office

Tel: 082 888 4060 / 021 855 0912
Email: susanna@landscapedynamics.co.za
Postal: 3 Palomino Close, Die Wingerd, Somerset West, 7130

Pretoria Office

Tel: 082 566 4530 / 012 460 6043
Fax: 012 346 2356
Email: agrobler@landscapedynamics.co.za
PO Box 947; Groenkloof; Pretoria; 0027

From: Chiara D'Egidio Kotze [<mailto:ckotze@slrconsulting.com>]

Sent: 12 December 2016 10:55 AM

To: Susanna Nel

Cc: 'Attie Du Toit'; jerome@gamagara.co.za; 'Selloane Nuku'; 'Tshegofatso Nnene'; 'Esterhuizen, Pietie'; 'Gerbrandt Swart'; Werner.voigt@angloamerican.com; Annelize Grobler

Subject: RE: Sekgame - Kathu Cemetery minutes

Thank you Susanna.

As you are aware we have submitted our application and since it is a basic assessment, we only have 90 days to submit the final BAR to DENC. Thus, we need to get Eskom's final decision as soon as possible.

Our specialists have also started organising for site work at the new site, if this needs to be re-arranged we need to notify them before they go on leave at the end of the week.

Since there is this new development of the split of the lines, instead of them being parallel as indicated in the meeting held, please can you advise by **13:00 on Thursday 15th December 2016** how Eskom plans to proceed with the lines, so we can organise our work accordingly.

Many thanks,
Chiara

From: Susanna Nel [<mailto:susanna@landscapedynamics.co.za>]

Sent: 12 December 2016 08:46 AM

To: Chiara D'Egidio Kotze; 'Attie Du Toit'; jerome@gamagara.co.za; 'Selloane Nuku'; 'Tshegofatso Nnene'; 'Esterhuizen, Pietie'; 'Gerbrandt Swart'; Werner.voigt@angloamerican.com

Cc: Annelize Grobler

Subject: RE: Sekgame - Kathu Cemetery minutes

Hello Chiara

There is now another small hiccup which we hope to sort out.

The attached map, which shows the routes originally investigated, refers.

Look at the blue route (Preferred Route): you will see that the two powerlines don't run parallel to each other for the last bit.

It seems like the solid blue line runs through your site.

At our first site meeting in September, it was decided that the two lines could however run parallel to each other and we therefore changed our maps to the one that we gave at the last meeting.

However, it was afterwards confirmed that split is after all needed.
This now means that our powerline (the solid blue line) runs through your new site?

Tshego, do you think it would be possible to confirm with the engineers if that split is truly needed? Or can the powerline perhaps runs to the north of the other line instead of south of it? In which case the cemetery will be missed?

Are there any other suggestions?

Kind regards

Susanna Nel



Cape Town Office

Tel: 082 888 4060 / 021 855 0912
Email: susanna@landscapedynamics.co.za
Postal: 3 Palomino Close, Die Wingerd, Somerset West, 7130

Pretoria Office

Tel: 082 566 4530 / 012 460 6043
Fax: 012 346 2356
Email: agrobler@landscapedynamics.co.za
PO Box 947; Groenkloof; Pretoria; 0027

From: Chiara D'Egidio Kotze [<mailto:ckotze@slrconsulting.com>]

Sent: 12 December 2016 07:33 AM

To: Attie Du Toit; jerome@gamagara.co.za; Selloane Nuku; Tshegofatso Nnene; Esterhuizen, Pietie; Gerbrandt Swart; susanna@landscapedynamics.co.za; Werner.voigt@angloamerican.com

Subject: RE: Sekgame - Kathu Cemetery minutes

Good Morning,

We have found an alternative location for the cemetery which we will be going forward with, we also plotted the Eskom powerline to ensure it is out of the 52m servitude. Please find attached.
Please note that this is not yet in the public domain.

Kind regards,
Chiara

Chiara D'Egidio Kotze

Environmental Assessment Practitioner
Synergistics - part of the SLR group

Email: ckotze@slrconsulting.com
Mobile: +27 73 277 7228
Tel: +27 11 467 0945
Ext: 2005
Fax: +27 11 467 0978

SLR Consulting (Fourways office)
Block 7 Fourways Manor Office Park
Cnr Roos and Macbeth Streets
Fourways, Johannesburg, 2060
South Africa

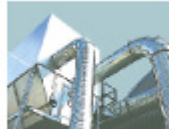

Industry



Infrastructure



Mining & Minerals



Oil & Gas



Planning & Development



Renewable & Low Carbon

Confidentiality Notice and Disclaimer

This communication and any attachment(s) contains information which is confidential and may also be legally privileged. It is intended for the exclusive use of the recipient(s) to whom it is addressed. If you are not the intended recipient, any disclosure, copying, distribution or any action taken or omitted to be taken in reliance on it, is prohibited and may be unlawful. If you have received this communication in error please email us by return mail and then delete the email from your system together with any copies of it. Please note that you are not permitted to print, copy, disclose or use part or all of the content in any way.

Emails and any information transmitted thereunder may be intercepted, corrupted or delayed. As a result, SLR does not accept any responsibility for any errors or omissions howsoever caused and SLR accepts no responsibility for changes made to this email or any attachment after transmission from SLR. Whilst all reasonable endeavours are taken by SLR to screen all emails for known viruses, SLR cannot guarantee that any transmission will be virus free.

Any views or opinions are solely those of the author and do not necessarily represent those of SLR Management Ltd, or any of its subsidiaries, unless specifically stated.

SLR Consulting (South Africa) (Proprietary) Limited and SLR Consulting (Africa) (Proprietary) Limited are both subsidiaries of SLR Management Ltd. Registered Office: Unit 7 Fourways Manor Office Park, Cnr Roos and Macbeth Street, Fourways, 2191, Gauteng, South Africa

From: Attie Du Toit [<mailto:dToitAJ@eskom.co.za>]

Sent: 05 December 2016 09:37 AM

To: jerome@gamagara.co.za; Selloane Nuku; Tshegofatso Nnene; Esterhuizen, Pietie; Gerbrandt Swart; Chiara D'Egidio Kotze; susanna@landscapedynamics.co.za; Werner.voigt@angloamerican.com

Subject: Sekgame - Kathu Cemetery minutes

Attached the minutes of the meeting. Susanna and Chiara, thanks for the maps supplied.

I may have missed some attendees, please pass on to them.

Regards

Attie du Toit

Senior Advisor

Top Customer Front Office

Summerdown Building, Voortrekker Street, Kuruman, 8460

Tel 0537128378

Cell 0834862791

Fax 0866682708

NB: This Email and its contents are subject to the Eskom Holdings SOC Limited EMAIL LEGAL NOTICE which can be viewed at http://www.eskom.co.za/Pages/Email_Legal_Spam_Disclaimer.aspx

New Kathu Cemetery

Add new comment Subscribe to: This post 77 reads

CaseHeader **LocationInfo** **Admin**

Status: SUBMITTED

HeritageAuthority(s): SAHRA
NBKB

Case Type: Section 38 (1) - Decision from Heritage Authority required

Development Type: Public Facilities

ProposalDescription:

The Gamagara Local Municipality (Gamagara Municipality) proposes to develop additional space for graves in the town of Kathu. The existing Kathu Cemetery is located approximately 3.5 km north-east of central Kathu on the remaining extent of the farm Uitkoms 463 (immediately East of the N14 road), and falls within the Gamagara Municipality and John Taolo Gaetsewe District Municipality, in the Northern Cape. The cemetery is nearing capacity and thus additional space is necessary due to the rapid expansion of the town of Kathu which is partly due to the resettlement of the Dingleton residents as a result of the expansion of the Sishen Iron Ore Mine. Due to the existing Kathu Cemetery being located in the protected Kathu Forest, extending the cemetery on the farm Uitkomst 463 is not possible. An alternative location has been proposed and is the only feasible alternative for the new cemetery. The best viable alternative is to establish a new cemetery on the remaining extent of the farm Lylyveld 545, approximately 13 km south of central Kathu. The new Kathu Cemetery will be approximately 5 hectares (ha) in extent on land owned by the SIOC. The land for the new cemetery will be transferred to the Gamagara Municipality through a land swap agreement as part of the Dingleton Resettlement project.

ApplicationDate: Thursday, November 17, 2016 - 12:52

CaseID: 10412

Applicants: Gamagara Local Municipality

Consultants/Experts: Chiara D'Egidio Kotze

OtherReferences:

Dept	CaseReference	DueDate	FinalDecision
DENC			

ReferenceList:

AdditionalDocuments

1.  Background Information Document
2.  Notification of revised location of New Kathu Cemetery

Official Decisions & Comments

Date	DecStatus
12/12/2016	Response to NID (Notification of Intent to Develop)

 [Tweet](#)

 Like  Share  G+ 

 Share

[Back to Top](#)

 Chat (12)

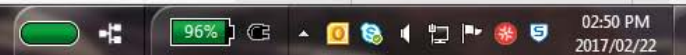



an agency of the
Department of Arts and Culture

T: +27 21 462 4502 | F: +27 21 462 4509 | E: info@sahra.org.za
South African Heritage Resources Agency | 111 Harrington Street | Cape Town
P.O. Box 4637 | Cape Town | 8001
www.sahra.org.za

Enquiries: Natasha Higgitt
Tel: 021 462 4502
Email: nhiggitt@sahra.org.za
CaseID: 10412

Date: Monday December 12, 2016
Page No: 1

Response to NID (Notification of Intent to Develop)

In terms of Section 38(2) of the National Heritage Resources Act (Act 25 of 1999)

Attention: Gamagara Local Municipality

The Gamagara Local Municipality (Gamagara Municipality) proposes to develop additional space for graves in the town of Kathu. The existing Kathu Cemetery is located approximately 3.5 km north-east of central Kathu on the remaining extent of the farm Uitkoms 463 (immediately East of the N14 road), and falls within the Gamagara Municipality and John Taolo Gaetsewe District Municipality, in the Northern Cape. The cemetery is nearing capacity and thus additional space is necessary due to the rapid expansion of the town of Kathu which is partly due to the resettlement of the Dingleton residents as a result of the expansion of the Sishen Iron Ore Mine. Due to the existing Kathu Cemetery being located in the protected Kathu Forest, extending the cemetery on the farm Uitkomst 463 is not possible. An alternative location has been proposed and is the only feasible alternative for the new cemetery. The best viable alternative is to establish a new cemetery on the remaining extent of the farm Lylyveld 545, approximately 13 km south of central Kathu. The new Kathu Cemetery will be approximately 5 hectares (ha) in extent on land owned by the SIOC. The land for the new cemetery will be transferred to the Gamagara Municipality through a land swap agreement as part of the Dingleton Resettlement project.

Thank you for notifying SAHRA of the proposed new Kathu Cemetery, on the remaining extent of the farm remaining extent of the farm Lylyveld 545, near Kathu, Northern Cape Province.

In terms of the National Heritage Resources Act, no 25 of 1999, heritage resources, including archaeological or palaeontological sites over 100 years old, graves older than 60 years, structures older than 60 years are protected. They may not be disturbed without a permit from the relevant heritage resources authority. This means that before such sites are disturbed by development it is incumbent on the developer to ensure that a **Heritage Impact Assessment (HIA)** is done as per Section 38(8) of the NHRA. This must include the archaeological component (Phase 1) any other applicable heritage components. The HIA must be conducted as part of the Environmental Impact Assessment (EIA) phase of the Environmental Authorisation Application in terms of the National Environmental Management Act, No 107 of 1998 (NEMA) and the NEMA EIA Regulations 2014.

The quickest process to follow for the archaeological component would be to contract a specialist (see

Our Ref:



an agency of the
Department of Arts and Culture

T: +27 21 462 4502 | F: +27 21 462 4509 | E: info@sahra.org.za
South African Heritage Resources Agency | 111 Harrington Street | Cape Town
P.O. Box 4637 | Cape Town | 8001
www.sahra.org.za

Enquiries: Natasha Higgitt
Tel: 021 462 4502
Email: nhiggitt@sahra.org.za
CaseID: 10412

Date: Monday December 12, 2016
Page No: 2

www.asapa.org.za) to provide a Phase 1 Archaeological Impact Assessment Report. The Phase 1 Impact Assessment Report will identify the archaeological sites and assess their significance. It should also make recommendations (as indicated in section 38) about the process to be followed. For example, there may need to be a mitigation phase (Phase 2) where the specialist will collect or excavate material and date the site. At the end of the process the heritage authority may give permission for destruction of the sites. If the property is very small or disturbed and there is no significant site the specialist may choose to send a letter to the heritage authority to indicate that there is no necessity for any further assessment. It must be noted that the proposed development is located approximately 14 km from the Kathu Archaeological Site which is currently pending declaration as a National Heritage Site.

Where bedrock is to be affected, or where there are coastal sediments, or marine or river terraces and in potentially fossiliferous superficial deposits, a Palaeontological Desk Top study must be undertaken to assess whether or not the development will impact upon palaeontological resources - or at least a letter of exemption from a Palaeontologist is needed to indicate that this is unnecessary. If the area is deemed sensitive, a full Phase 1 Palaeontological Impact Assessment will be required and if necessary a Phase 2 rescue operation might be necessary (see www.palaeontologicalsociety.co.za for qualified paleontologists).

Any other heritage resources that may be impacted such as built structures over 60 years old, sites of cultural significance associated with oral histories, burial grounds and graves, graves of victims of conflict, and cultural landscapes or viewsapes must also be assessed.

Please note that all Environmental Reports (Scoping Report and EIA) with all appendices must be submitted to the SAHRIS Case file in order for an informed comment to be issued.

Should you have any further queries, please contact the designated official using the case number quoted above in the case header.

Yours faithfully

Natasha Higgitt

Our Ref:



an agency of the
Department of Arts and Culture

T: +27 21 462 4502 | F: +27 21 462 4509 | E: info@sahra.org.za
South African Heritage Resources Agency | 111 Harrington Street | Cape Town
P.O. Box 4637 | Cape Town | 8001
www.sahra.org.za

Enquiries: Natasha Higgitt
Tel: 021 462 4502
Email: nhiggitt@sahra.org.za
CaseID: 10412

Date: Monday December 12, 2016
Page No: 3

Heritage Officer
South African Heritage Resources Agency

John Gribble
Manager: Maritime and Underwater Cultural Heritage Unit / Acting Manager: Archaeology, Palaeontology and Meteorites Unit
South African Heritage Resources Agency

ADMIN:
Direct URL to case: <http://www.sahra.org.za/node/375584>
(DENC, Ref:)

Chiara D'Egidio Kotze

From: Natasha Higgitt <nhiggitt@sahra.org.za>
Sent: 23 February 2017 11:54 AM
To: Chiara D'Egidio Kotze
Subject: Re: Notice of Revised Location - New Kathu Cemetery

Good morning,

Thank you for the update. Please ensure that the Basic Assessment report and all appendices are submitted to the SAHRIS Case file for review during the Public Participation phase of the project. Please inform me when this is completed, referencing the SAHRIS Case ID number.

Kind Regards,

Natasha Higgitt
Heritage Officer: Archaeology, Palaeontology and Meteorites Unit

South African Heritage Resources Agency
- A nation united through heritage -

T: +27 21 462 4502 | F: +27 21 462 4509 | C: +27 82 507 0378
E: nhiggitt@sahra.org.za | 111 Harrington Street | Cape Town

www.sahra.org.za

Natasha Higgitt
Heritage Officer: Archaeology, Palaeontology and Meteorites Unit

South African Heritage Resources Agency
- A nation united through heritage -

T: +27 21 462 4502 | C: +27 82 507 0378 | F: +27 21 462 4509
E: nhiggitt@sahra.org.za | 111 Harrington Street | Cape Town | 8001

www.sahra.org.za



From: "Chiara D'Egidio Kotze" <ckotze@slrconsulting.com>
Sent: Wednesday, 22 February, 2017 1:22:04 PM
Subject: Notice of Revised Location - New Kathu Cemetery

REVISED LOCATION OF THE NEW KATHU CEMETERY

Dear Interested and Affected Parties,

Please find the attached notification of the revised location of the New Kathu Cemetery.

Kind Regards,

Chiara D'Egidio Kotze
Environmental Assessment Practitioner
Synergistics - part of the SLR group

Email: ckotze@slrconsulting.com
Mobile: +27 73 277 7228
Tel: +27 11 467 0945
Ext: 2005
Fax: +27 11 467 0978

SLR Consulting (Fourways office)
Block 7 Fourways Manor Office Park
Cnr Roos and Macbeth Streets
Fourways, Johannesburg, 2060
South Africa

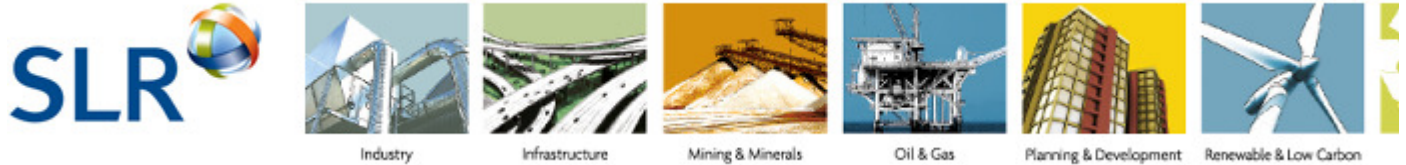

Confidentiality Notice and Disclaimer

This communication and any attachment(s) contains information which is confidential and may also be legally privileged. It is intended for the exclusive use of the recipient(s) to whom it is addressed. If you are not the intended recipient, any disclosure, copying, distribution or any action taken or omitted to be taken in reliance on it, is prohibited and may be unlawful. If you have received this communication in error please email us by return mail and then delete the email from your system together with any copies of it. Please note that you are not permitted to print, copy, disclose or use part or all of the content in any way.

Emails and any information transmitted thereunder may be intercepted, corrupted or delayed. As a result, SLR does not accept any responsibility for any errors or omissions howsoever caused and SLR accepts no responsibility for changes made to this email or any attachment after transmission from SLR. Whilst all reasonable endeavours are taken by SLR to screen all emails for known viruses, SLR cannot guarantee that any transmission will be virus free.

Any views or opinions are solely those of the author and do not necessarily represent those of SLR Management Ltd, or any of its subsidiaries, unless specifically stated.

SLR Consulting (South Africa) (Proprietary) Limited and SLR Consulting (Africa) (Proprietary) Limited are both subsidiaries of SLR Management Ltd. Registered Office: Unit 7 Fourways Manor Office Park, Cnr Roos and Macbeth Street, Fourways, 2191, Gauteng, South Africa

This electronic communication and its content(s) are subject to a disclaimer which can be accessed here: <http://mail.sahra.org.za/disclaimer.html>



Adriaan Louis Botha

From: Natasha Higgitt <niggitt@sahra.org.za>
Sent: 03 October 2016 12:03 PM
To: Chiara D'Egidio Kotze
Cc: John Gribble; Phillip Hine
Subject: Re: Kathu Cemetery Extension Site Visit

Good morning,

Thank you for the invitation, however it would be more beneficial to your process if you appointed an independent qualified Heritage Consultant to assess the newly proposed location for the Kathu Cemetery. As the locations of the graded and pending National Heritage Sites are freely available on SAHRIS (<http://sahra.org.za/sahris/cases/national-heritage-site-nomination-kathu-archaeological-complex-northern-cape>), SAHRA would not be able to provide any additional information regarding archaeological sites in the area.

We will you luck in your endeavour.

Kind Regards,

Natasha Higgitt
Heritage Officer: Archaeology, Palaeontology and Meteorites Unit

South African Heritage Resources Agency
- A nation united through heritage -

T: +27 21 462 4502 | F: +27 21 462 4509
E: niggitt@sahra.org.za | 111 Harrington Street | Cape Town

www.sahra.org.za

Natasha Higgitt
Heritage Officer: Archaeology, Palaeontology and Meteorites Unit

South African Heritage Resources Agency
- A nation united through heritage -

T: +27 21 462 4502 | C: +27 82 507 0378 | F: +27 21 462 4509
E: niggitt@sahra.org.za | 111 Harrington Street | Cape Town | 8001

www.sahra.org.za



From: "Chiara D'Egidio Kotze" <ckotze@slrconsulting.com>
To: niggitt@sahra.org.za
Sent: Thursday, 22 September, 2016 1:21:58 PM
Subject: RE: Kathu Cemetery Extension Site Visit

Good Day Natasha,

Please note the visit had to change to the 11th October 2016, at 11:00.

Kind regards,

Chiara

From: Chiara D'Egidio Kotze
Sent: 22 September 2016 11:56 AM
To: nhiggitt@sahra.org.za
Cc: Alex Pheiffer
Subject: Kathu Cemetery Extension Site Visit
Importance: High

Good Day Natasha,

I believe you are not in the office today.

We are busy with proposing a new location for the Kathu Cemetery Expansion and wanted to invite you to the site visit taking place on the 12th October 2016. We would like to discuss the proposed location for the site before submitting the NEMA application to the Department of Environment and Nature Conservation. Please advise if you would be able to attend the on-site meeting. I will send further details shortly.

Kind regards,

Chiara

Chiara D'Egidio Kotze

Environmental Assessment Practitioner
Synergistics - part of the SLR group

Email: ckotze@slrconsulting.com
Mobile: +27 73 277 7228
Tel: +27 11 467 0945
Ext: 2005
Fax: +27 11 467 0978

SLR Consulting (Fourways office)
Block 7 Fourways Manor Office Park
Cnr Roos and Macbeth Streets
Fourways, Johannesburg, 2060

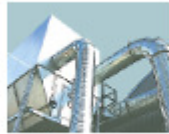

Industry



Infrastructure



Mining & Minerals



Oil & Gas



Planning & Development



Renewable & Low Carbon

Confidentiality Notice and Disclaimer

This communication and any attachment(s) contains information which is confidential and may also be legally privileged. It is intended for the exclusive use of the recipient(s) to whom it is addressed. If you are not the intended recipient, any disclosure, copying, distribution or any action taken or omitted to be taken in reliance on it, is prohibited and may be unlawful. If you have received this communication in error please email us by return mail and then delete the email from your system together with any copies of it. Please note that you are not permitted to print, copy, disclose or use part or all of the content in any way.

Emails and any information transmitted thereunder may be intercepted, corrupted or delayed. As a result, SLR does not accept any responsibility for any errors or omissions howsoever caused and SLR accepts no responsibility for changes made to this email or any attachment after transmission from SLR. Whilst all reasonable endeavours are taken by SLR to screen all emails for known viruses, SLR cannot guarantee that any transmission will be virus free.

Any views or opinions are solely those of the author and do not necessarily represent those of SLR Management Ltd, or any of its subsidiaries, unless specifically stated.

SLR Consulting (South Africa) (Proprietary) Limited and SLR Consulting (Africa) (Proprietary) Limited are both subsidiaries of SLR Management Ltd. Registered Office: Unit 7 Fourways Manor Office Park, Cnr Roos and Macbeth Street, Fourways, 2191, Gauteng, South Africa

This electronic communication and its content(s) are subject to a disclaimer which can be accessed here: <http://mail.sahra.org.za/disclaimer.html>



Chiara D'Egidio Kotze

From: Chiara D'Egidio Kotze
Sent: 10 March 2017 08:08 AM
To: 'René de Kock (WR)'
Cc: Colene Runkel (WR); Nicole Abrahams (WR)
Subject: RE: Notice of Revised Location - New Kathu Cemetery Afrikaans

Good Day René,

Thank you, your comment is noted and thank you for the application form. Depending on the outcome the designs, the necessary approvals will be applied for.

Kind regards,
Chiara

From: René de Kock (WR) [<mailto:Dekockr@nra.co.za>]
Sent: 01 March 2017 11:25 AM
To: Chiara D'Egidio Kotze
Cc: Colene Runkel (WR); Nicole Abrahams (WR)
Subject: RE: Notice of Revised Location - New Kathu Cemetery Afrikaans

Good day Chiara,

Thank you for your email.

The South African National Roads Agency SOC Limited (SANRAL) would like to comment as follows:

If the proposed cemetery is situated within a 500m radius of an intersection or within 60m from the N14, you need to provide SANRAL with an application for approval.

Attached please find SANRAL's Statutory Control Overview document to assist with your application.

Kind regards

Ms René de Kock
Statutory Control

+27 21 957 4607 +21 946 1630
Dekockr@nra.co.za
www.sanral.co.za
Western Region 1 Havenga Street Oakdale Bellville | Private Bag X19



From: Chiara D'Egidio Kotze [<mailto:ckotze@slrconsulting.com>]
Sent: 23 February 2017 11:44 AM
Subject: RE: Notice of Revised Location - New Kathu Cemetery Afrikaans

REVISED LOCATION OF THE NEW KATHU CEMETERY

Dear Interested and Affected Parties,

Please find attached the notification of the revised location of the New Kathu Cemetery in Afrikaans.

Kind Regards,

From: Chiara D'Egidio Kotze
Sent: 22 February 2017 01:22 PM
Subject: Notice of Revised Location - New Kathu Cemetery
Importance: High

REVISED LOCATION OF THE NEW KATHU CEMETERY

Dear Interested and Affected Parties,

Please find the attached notification of the revised location of the New Kathu Cemetery.

Kind Regards,

Chiara D'Egidio Kotze

Environmental Assessment Practitioner
Synergistics - part of the SLR group

Email: ckotze@slrconsulting.com
Mobile: +27 73 277 7228
Tel: +27 11 467 0945
Ext: 2005
Fax: +27 11 467 0978

SLR Consulting (Fourways office)
Block 7 Fourways Manor Office Park
Cnr Roos and Macbeth Streets
Fourways, Johannesburg, 2060
South Africa



Industry



Infrastructure



Mining & Minerals



Oil & Gas



Planning & Development



Renewable & Low Carbon

Confidentiality Notice and Disclaimer

This communication and any attachment(s) contains information which is confidential and may also be legally privileged. It is intended for the exclusive use of the recipient(s) to whom it is addressed. If you are not the intended recipient, any disclosure, copying, distribution or any action taken or omitted to be taken in reliance on it, is prohibited and may be unlawful. If you have received this communication in error please email us by return mail and then delete the email from your system together with any copies of it. Please note that you are not permitted to print, copy, disclose or use part or all of the content in any way.

Emails and any information transmitted thereunder may be intercepted, corrupted or delayed. As a result, SLR does not accept any responsibility for any errors or omissions howsoever caused and SLR accepts no responsibility for changes made to this email or any attachment after transmission from SLR. Whilst all reasonable endeavours are taken by SLR to screen all emails for known viruses, SLR cannot guarantee that any transmission will be virus free.

Any views or opinions are solely those of the author and do not necessarily represent those of SLR Management Ltd, or any of its subsidiaries, unless specifically stated.

Disclaimer:

This message contains confidential information and is intended only for the individual named.

If you are not the named addressee you should not disseminate, distribute or copy this e-mail.

Please notify the sender immediately by e-mail if you have received this e-mail by mistake and delete this e-mail from your system. E-mail transmission cannot be guaranteed to be secure or without errors as information could be intercepted, corrupted, lost, destroyed, arrive late or incomplete, or contain viruses.

The sender therefore does not accept liability for any errors or omissions in the contents of this message, which arise as a result of e-mail transmission.

If verification is required please request a hard-copy version. The South African National Roads Agency SOC Ltd, PO Box 415, Pretoria, 0001, South Africa, Tel +27-(0)12 844 8000, www.nra.co.za.

This Disclaimer is deemed to form part of the content of this email in terms of Section 11 of the Electronic Communications and Transactions Act, 25 of 2002.

Chiara D'Egidio Kotze

From: Jonathan Crowther
Sent: 13 October 2016 07:37 AM
To: Chiara D'Egidio Kotze
Subject: Fwd: Kathu cemetery along N14
Attachments: image001.png; image001.png

Hi Chiara

Please see correspondence from SANRAL.

Site will work from there perspective. But client should be aware that access from Dingleton Rd may be preferred.

Kind regards
Jonathan

Begin forwarded message:

From: Jonathan Crowther <jcrowther@slrconsulting.com>
Date: 13 October 2016 at 7:33:15 AM SAST
To: "Friedl Van Der Merwe (WR)" <vdmerweF@nra.co.za>
Subject: Re: Kathu cemetery along N14

Apologies Friedl. Predictive text!!

On 13 Oct 2016, at 7:21 AM, Friedl Van Der Merwe (WR) <vdmerweF@nra.co.za> wrote:

Hi Jonathan

The 270m from the intersection is more than the 250m required according to SANRAL's standards and will therefore be acceptable from that point of view. We would however prefer the option to take access directly from Dingleton Rd as suggested in your last email below.

A formal application including design drawings to Colene Runkel at SANRAL Western Region (see email address above) will be necessary to obtain approval for access to the cemetery.

Regards

Friedl

From: Jonathan Crowther [<mailto:jcrowther@slrconsulting.com>]
Sent: 12 October 2016 02:48 PM
To: Friedl Van Der Merwe (WR) <vdmerweF@nra.co.za>
Cc: Chiara D'Egidio Kotze <ckotze@slrconsulting.com>
Subject: RE: Kathu cemetery along N14

Hi Friedl

Thanks for the feedback. Just checking really that you had received the email.

Another question. Should the access distance onto the N14 between the proposed cemetery site and the Dingleton turnoff be too short – would it be possible take access directly off the Dingleton Rd?

We look forward to hearing from you.

Kind regards
Jonathan

Jonathan Crowther

Technical Director
African Oil & Gas Sector Lead
SLR Consulting

Email: jcrowther@slrconsulting.com
Mobile: +27 82 777 1477
Tel: +27 21 461 1118
Fax: +27 21 461 1120

Jonathan Crowther

Technical Director
African Oil & Gas Sector Lead
SLR Consulting

Email: jcrowther@slrconsulting.com
Mobile: +27 82 777 1477
Tel: +27 21 461 1118
Fax: +27 21 461 1120

From: Friedl Van Der Merwe (WR) [<mailto:vdmerweF@nra.co.za>]
Sent: 12 October 2016 01:10 PM
To: Jonathan Crowther
Subject: RE: Kathu cemetery along N14

Hi Jonathan

I have not forgotten about your request.

I am just waiting for one of my colleagues to give me, in terms of our guidelines, the minimum distance an access should be from an intersection on the N14.

I should be able to give you an answer shortly.

Regards

Friedl

From: Jonathan Crowther [<mailto:jcrowther@slrconsulting.com>]
Sent: 12 October 2016 12:14 PM
To: Friedl Van Der Merwe (WR) <vdmerweF@nra.co.za>
Cc: Chiara D'Egidio Kotze <ckotze@slrconsulting.com>
Subject: RE: Kathu cemetery along N14

Dear Friedl

I am just following up on this previous email. Have you had a chance to look at it?

Would it be easier if I called you?

Kind regards
Jonathan

From: Jonathan Crowther
Sent: 29 September 2016 04:40 PM
To: Friedl van der Merwe (vdmerweF@nra.co.za)
Cc: Chiara D'Egidio Kotze
Subject: FW: Kathu cemetery along N14

Dear Friedl

The above mentioned project has reference. SLR Consulting (our Fourways office) has been appointed by Gamagara Local Municipality to investigate a site for a new cemetery for Kathu (see detail below). A critical issue in locating a cemetery is the depth to calcrete below the surface. If the calcrete is too shallow it will obviously not be suitable for burial purposes.

The position local on the attached map has been confirm as suitable from a depth to calcrete criteria. The southern edge of the cemetery is located approximately 270 m from the intersection.

Before perusing this location further, the local authority would like some provision feedback on how SANRAL would consider an application for access onto the N14 national road.

As we are doing work for yourselves in the area, I have been asked to contact you in this regard.

Please note that this is a preliminary enquiry to test the waters so to speak. If this is something that SANRAL would consider, then a formal application would be made (if deemed necessary by yourselves).

Please feel happy to call should you wish to discuss this further.

Kind regards
Jonathan

Jonathan Crowther

Technical Director
African Oil & Gas Sector Lead
SLR Consulting

Email: jcrowther@slrconsulting.com
Mobile: +27 82 777 1477
Tel: +27 21 461 1118
Fax: +27 21 461 1120



Confidentiality Notice and Disclaimer

This communication and any attachment(s) contains information which is confidential and may also be legally privileged. It is intended for the exclusive use of the recipient(s) to whom it is addressed. If you are not the intended recipient, any disclosure, copying, distribution or any action taken or omitted to be taken in reliance on it, is prohibited and may be unlawful. If you have received this communication in error please email us by return mail and then delete the email from your system together with any copies of it. Please note that you are not permitted to print, copy, disclose or use part or all of the content in any way.

Emails and any information transmitted thereunder may be intercepted, corrupted or delayed. As a result, SLR does not accept any responsibility for any errors or omissions howsoever caused and SLR accepts no responsibility for changes made to this email or any attachment after transmission from SLR. Whilst all reasonable endeavours are taken by SLR to screen all emails for known viruses, SLR cannot guarantee that any transmission will be virus free.

Any views or opinions are solely those of the author and do not necessarily represent those of SLR Management Ltd, or any of its subsidiaries, unless specifically stated.

SLR Consulting (South Africa) (Proprietary) Limited and SLR Consulting (Africa) (Proprietary) Limited are both subsidiaries of SLR Management Ltd.
Registered Office: Unit 7 Fourways Manor Office Park, Cnr Roos and Macbeth Street, Fourways, 2191, Gauteng, South Africa

From: Chiara D'Egidio Kotze
Sent: 27 September 2016 12:59 PM
To: Jonathan Crowther
Cc: Alex Pheiffer
Subject: Kathu cemetery along N14

The Gamagara Local Municipality with support from Kumba want to establish additional cemetery space near Kathu. Various sites were looked at, with calcrete being one of the limiting factors of where the cemetery can be placed. An area was identified that would be suitable from a sand depth perspective. However, the location is along the long bend of the N14. The municipality would like to confirm if SANRAL has any concerns with the proposed location and would like to initiate discussion prior to applying for the cemetery development.

We will be meeting with DENC on the 11th October on site at 11:00, if SANRAL would like to attend as well to look at the site. Alternatively, if they have another preferred method of discussion or would like to meet on an alternative date that will also be fine.

Chiara D'Egidio Kotze
Environmental Assessment Practitioner
Synergistics - part of the SLR group

Email: ckotze@slrconsulting.com
Mobile: +27 73 277 7228
Tel: +27 11 467 0945
Ext: 2005
Fax: +27 11 467 0978

Disclaimer:

This message contains confidential information and is intended only for the individual named.
If you are not the named addressee you should not disseminate, distribute or copy this e-mail.
Please notify the sender immediately by e-mail if you have received this e-mail by mistake and delete this e-mail from your system. E-mail transmission cannot be guaranteed to be secure or without errors as information could be intercepted, corrupted, lost, destroyed, arrive late or incomplete, or contain viruses.
The sender therefore does not accept liability for any errors or omissions in the contents of this message, which arise as a result of e-mail transmission.
If verification is required please request a hard-copy version. The South African National Roads Agency SOC Ltd, PO Box 415, Pretoria, 0001, South Africa, Tel +27-(0)12 844 8000, www.nra.co.za.
This Disclaimer is deemed to form part of the content of this email in terms of Section 11 of the Electronic Communications and Transactions Act, 25 of 2002.

Disclaimer:

This message contains confidential information and is intended only for the individual named.
If you are not the named addressee you should not disseminate, distribute or copy this e-mail.
Please notify the sender immediately by e-mail if you have received this e-mail by mistake and delete this e-mail from your system. E-mail transmission cannot be guaranteed to be secure or without errors as information could be intercepted, corrupted, lost, destroyed, arrive late or incomplete, or contain viruses.
The sender therefore does not accept liability for any errors or omissions in the contents of this message, which arise as a result of e-mail transmission.
If verification is required please request a hard-copy version. The South African National Roads Agency SOC Ltd, PO Box 415, Pretoria, 0001, South Africa, Tel +27-(0)12 844 8000, www.nra.co.za.
This Disclaimer is deemed to form part of the content of this email in terms of Section 11 of the Electronic Communications and Transactions Act, 25 of 2002.



Chiara D'Egidio Kotze

From: Chiara D'Egidio Kotze
Sent: 01 February 2017 10:19 AM
To: 'Nicole Abrahams (WR)'
Cc: René de Kock (WR)
Subject: RE: PROPOSED KHATHU CEMETERY

Thanks Nicole.

From: Nicole Abrahams (WR) [mailto:AbrahamsN@nra.co.za]
Sent: 01 February 2017 10:17 AM
To: Chiara D'Egidio Kotze
Cc: René de Kock (WR)
Subject: RE: PROPOSED KHATHU CEMETERY

DEAR Chiara

No but it would depend on the distance from the N14, see the encroachment application provides with some details ito distance.

Regards
NA

From: Chiara D'Egidio Kotze [mailto:ckotze@slrconsulting.com]
Sent: 01 February 2017 10:14 AM
To: Nicole Abrahams (WR) <AbrahamsN@nra.co.za>
Subject: RE: PROPOSED KHATHU CEMETERY

Thank you Nicole.

As part of the project, we will be assessing the two access options, one off the N14 and one off the Dingleton Road.

I just want to confirm, if the chosen access is off the Dingleton road, does the applicant need to submit the statutory encroachment application, or only for the N14?

Thanks,
Chiara

Chiara D'Egidio Kotze

Environmental Assessment Practitioner
Synergistics - part of the SLR group

Email: ckotze@slrconsulting.com
Mobile: +27 73 277 7228
Tel: +27 11 467 0945
Ext: 2005
Fax: +27 11 467 0978

SLR Consulting (Fourways office)
Block 7 Fourways Manor Office Park
Cnr Roos and Macbeth Streets
Fourways, Johannesburg, 2060
South Africa

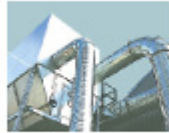

Industry



Infrastructure



Mining & Minerals



Oil & Gas



Planning & Development



Renewable & Low Carbon

Confidentiality Notice and Disclaimer

This communication and any attachment(s) contains information which is confidential and may also be legally privileged. It is intended for the exclusive use of the recipient(s) to whom it is addressed. If you are not the intended recipient, any disclosure, copying, distribution or any action taken or omitted to be taken in reliance on it, is prohibited and may be unlawful. If you have received this communication in error please email us by return mail and then delete the email from your system together with any copies of it. Please note that you are not permitted to print, copy, disclose or use part or all of the content in any way.

Emails and any information transmitted thereunder may be intercepted, corrupted or delayed. As a result, SLR does not accept any responsibility for any errors or omissions howsoever caused and SLR accepts no responsibility for changes made to this email or any attachment after transmission from SLR. Whilst all reasonable endeavours are taken by SLR to screen all emails for known viruses, SLR cannot guarantee that any transmission will be virus free.

Any views or opinions are solely those of the author and do not necessarily represent those of SLR Management Ltd, or any of its subsidiaries, unless specifically stated.



SLR Consulting (South Africa) (Proprietary) Limited and SLR Consulting (Africa) (Proprietary) Limited are both subsidiaries of SLR Management Ltd. Registered Office: Unit 7 Fourways Manor Office Park, Cnr Roos and Macbeth Street, Fourways, 2191, Gauteng, South Africa

From: Nicole Abrahams (WR) [<mailto:AbrahamsN@nra.co.za>]
Sent: 01 February 2017 10:10 AM
To: Chiara D'Egidio Kotze
Subject: PROPOSED KHATHU CEMETERY

Dear Chiara

Please find enclosed.

Regards

	<p>Ms Nicole Abrahams Environmental Coordinator Tel: 021 957 4600/2 Cell : 062 215 8945 Email: Abrahamsn@nra.co.za</p>
<p>Reg.No. 1998/009584/30</p> 	<p>SANRAL Western Region 1 Havenga Street, Oakdale, 7530 Private Bag X19, Bellville, 7535 www.sanral.co.za SANRAL Fraud Hotline: 0800204558</p>

Disclaimer:

This message contains confidential information and is intended only for the individual named.

If you are not the named addressee you should not disseminate, distribute or copy this e-mail.

Please notify the sender immediately by e-mail if you have received this e-mail by mistake and delete this e-mail from your system. E-mail transmission cannot be guaranteed to be secure or without errors as information could be intercepted, corrupted, lost, destroyed, arrive late or incomplete, or contain viruses.

The sender therefore does not accept liability for any errors or omissions in the contents of this message, which arise as a result of e-mail transmission.

If verification is required please request a hard-copy version. The South African National Roads Agency SOC Ltd, PO Box 415, Pretoria, 0001, South Africa, Tel +27-(0)12 844 8000, www.nra.co.za.

This Disclaimer is deemed to form part of the content of this email in terms of Section 11 of the Electronic Communications and Transactions Act, 25 of 2002.

Disclaimer:

This message contains confidential information and is intended only for the individual named.

If you are not the named addressee you should not disseminate, distribute or copy this e-mail.

Please notify the sender immediately by e-mail if you have received this e-mail by mistake and delete this e-mail from your system. E-mail transmission cannot be guaranteed to be secure or without errors as information could be intercepted, corrupted, lost, destroyed, arrive late or incomplete, or contain viruses.

The sender therefore does not accept liability for any errors or omissions in the contents of this message, which arise as a result of e-mail transmission.

If verification is required please request a hard-copy version. The South African National Roads Agency SOC Ltd, PO Box 415, Pretoria, 0001, South Africa, Tel +27-(0)12 844 8000, www.nra.co.za.

This Disclaimer is deemed to form part of the content of this email in terms of Section 11 of the Electronic Communications and Transactions Act, 25 of 2002.

Chiara D'Egidio Kotze

From: René de Kock (WR) <Dekockr@nra.co.za>
Sent: 01 March 2017 11:25 AM
To: Chiara D'Egidio Kotze
Cc: Colene Runkel (WR); Nicole Abrahams (WR)
Subject: RE: Notice of Revised Location - New Kathu Cemetery Afrikaans
Attachments: STATUTORY OVERVIEW-WESTERN_NORTHERN CAPE.DOC

Good day Chiara,

Thank you for your email.



The South African National Roads Agency SOC Limited (SANRAL) would like to comment as follows:

If the proposed cemetery is situated within a 500m radius of an intersection or within 60m from the N14, you need to provide SANRAL with an application for approval.

Attached please find SANRAL's Statutory Control Overview document to assist with your application.

Kind regards

Ms René de Kock
Statutory Control

+27 21 957 4607	+21 946 1630		
	Dekockr@nra.co.za		
www.sanral.co.za			
Western Region 1 Havenga Street Oakdale Bellville Private Bag X19			
			

From: Chiara D'Egidio Kotze [mailto:ckotze@slrconsulting.com]
Sent: 23 February 2017 11:44 AM
Subject: RE: Notice of Revised Location - New Kathu Cemetery Afrikaans

REVISED LOCATION OF THE NEW KATHU CEMETERY

Dear Interested and Affected Parties,

Please find attached the notification of the revised location of the New Kathu Cemetery in Afrikaans.

Kind Regards,

From: Chiara D'Egidio Kotze
Sent: 22 February 2017 01:22 PM

Subject: Notice of Revised Location - New Kathu Cemetery
Importance: High

REVISED LOCATION OF THE NEW KATHU CEMETERY

Dear Interested and Affected Parties,

Please find the attached notification of the revised location of the New Kathu Cemetery.

Kind Regards,

Chiara D'Egidio Kotze

Environmental Assessment Practitioner
Synergistics - part of the SLR group

Email: ckotze@slrconsulting.com
Mobile: +27 73 277 7228
Tel: +27 11 467 0945
Ext: 2005
Fax: +27 11 467 0978

SLR Consulting (Fourways office)
Block 7 Fourways Manor Office Park
Cnr Roos and Macbeth Streets
Fourways, Johannesburg, 2060
South Africa



Industry



Infrastructure



Mining & Minerals



Oil & Gas



Planning & Development



Renewable & Low Carbon

Confidentiality Notice and Disclaimer

This communication and any attachment(s) contains information which is confidential and may also be legally privileged. It is intended for the exclusive use of the recipient(s) to whom it is addressed. If you are not the intended recipient, any disclosure, copying, distribution or any action taken or omitted to be taken in reliance on it, is prohibited and may be unlawful. If you have received this communication in error please email us by return mail and then delete the email from your system together with any copies of it. Please note that you are not permitted to print, copy, disclose or use part or all of the content in any way.

Emails and any information transmitted thereunder may be intercepted, corrupted or delayed. As a result, SLR does not accept any responsibility for any errors or omissions howsoever caused and SLR accepts no responsibility for changes made to this email or any attachment after transmission from SLR. Whilst all reasonable endeavours are taken by SLR to screen all emails for known viruses, SLR cannot guarantee that any transmission will be virus free.

Any views or opinions are solely those of the author and do not necessarily represent those of SLR Management Ltd, or any of its subsidiaries, unless specifically stated.

SLR Consulting (South Africa) (Proprietary) Limited and SLR Consulting (Africa) (Proprietary) Limited are both subsidiaries of SLR Management Ltd. Registered Office: Unit 7 Fourways Manor Office Park, Cnr Roos and Macbeth Street, Fourways, 2191, Gauteng, South Africa

Disclaimer:

This message contains confidential information and is intended only for the individual named.

If you are not the named addressee you should not disseminate, distribute or copy this e-mail.

Please notify the sender immediately by e-mail if you have received this e-mail by mistake and delete this e-mail from your system. E-mail transmission cannot be guaranteed to be secure or without errors as information could be intercepted, corrupted, lost, destroyed, arrive late or incomplete, or contain viruses.

The sender therefore does not accept liability for any errors or omissions in the contents of this message, which arise as a result of e-mail transmission.

If verification is required please request a hard-copy version. The South African National Roads Agency SOC Ltd, PO Box 415, Pretoria, 0001, South Africa, Tel +27-(0)12 844 8000, www.nra.co.za.

This Disclaimer is deemed to form part of the content of this email in terms of Section 11 of the Electronic Communications and Transactions Act, 25 of 2002.

**GAMAGARA LOCAL MUNICIPALITY
BACKGROUND INFORMATION DOCUMENT FOR THE NEW KATHU CEMETERY**

REGISTRATION AND RESPONSE FORM FOR INTERESTED AND AFFECTED PARTIES

DATE	01 FEB 2017	TIME	
PARTICULARS OF THE INTERESTED AND AFFECTED PARTY			
NAME	NICOLE	ABRAHAM'S	
POSTAL ADDRESS	11 HAVENGA STR		
	OKDALE		
	BELLVILLE		
		POSTAL CODE	7530
STREET ADDRESS			
		POSTAL CODE	
WORK/ DAY TELEPHONE NUMBER	021 9574602	WORK/ DAY FAX NUMBER	
CELL PHONE NUMBER	0622158945	E-MAIL ADDRESS	abrahamson@nra.co.za

PLEASE IDENTIFY YOUR INTEREST IN THE PROPOSED PROJECT

South African National Road Agency - SANRAL
The proposed development will have an impact to access to N14.

PLEASE WRITE YOUR COMMENTS AND QUESTIONS HERE (USE ADDITIONAL PAGES AS REQUIRED)

When a proposed development has an access directly off the N14, the owner need to apply to Sanral as the custodian of the national road, for access permission. It takes the form of an encroachment, hence the request to complete an such application for your proposed development.

Please return completed forms to: Chiara D'Egidio Kotze
Synergistics Environmental Services (Pty) Ltd
(011) 467 0945 (Tel) and/or (011) 467 0978 (Fax)
ckotze@slrconsulting.com

Please provide initial comments and queries by 09 December 2016
Comments and queries can be provided throughout the process

Chiara D'Egidio Kotze

From: René de Kock (WR) <Dekockr@nra.co.za>
Sent: 01 March 2017 11:25 AM
To: Chiara D'Egidio Kotze
Cc: Colene Runkel (WR); Nicole Abrahams (WR)
Subject: RE: Notice of Revised Location - New Kathu Cemetery Afrikaans
Attachments: STATUTORY OVERVIEW-WESTERN_NORTHERN CAPE.DOC

Good day Chiara,

Thank you for your email.



The South African National Roads Agency SOC Limited (SANRAL) would like to comment as follows:

If the proposed cemetery is situated within a 500m radius of an intersection or within 60m from the N14, you need to provide SANRAL with an application for approval.

Attached please find SANRAL's Statutory Control Overview document to assist with your application.

Kind regards

Ms René de Kock
Statutory Control

+27 21 957 4607	+21 946 1630		
	Dekockr@nra.co.za		
www.sanral.co.za			
Western Region 1 Havenga Street Oakdale Bellville Private Bag X19			
			

From: Chiara D'Egidio Kotze [mailto:ckotze@slrconsulting.com]
Sent: 23 February 2017 11:44 AM
Subject: RE: Notice of Revised Location - New Kathu Cemetery Afrikaans

REVISED LOCATION OF THE NEW KATHU CEMETERY

Dear Interested and Affected Parties,

Please find attached the notification of the revised location of the New Kathu Cemetery in Afrikaans.

Kind Regards,

From: Chiara D'Egidio Kotze
Sent: 22 February 2017 01:22 PM

Subject: Notice of Revised Location - New Kathu Cemetery
Importance: High

REVISED LOCATION OF THE NEW KATHU CEMETERY

Dear Interested and Affected Parties,

Please find the attached notification of the revised location of the New Kathu Cemetery.

Kind Regards,

Chiara D'Egidio Kotze

Environmental Assessment Practitioner
Synergistics - part of the SLR group

Email: ckotze@slrconsulting.com
Mobile: +27 73 277 7228
Tel: +27 11 467 0945
Ext: 2005
Fax: +27 11 467 0978

SLR Consulting (Fourways office)
Block 7 Fourways Manor Office Park
Cnr Roos and Macbeth Streets
Fourways, Johannesburg, 2060
South Africa



Industry



Infrastructure



Mining & Minerals



Oil & Gas



Planning & Development



Renewable & Low Carbon

Confidentiality Notice and Disclaimer

This communication and any attachment(s) contains information which is confidential and may also be legally privileged. It is intended for the exclusive use of the recipient(s) to whom it is addressed. If you are not the intended recipient, any disclosure, copying, distribution or any action taken or omitted to be taken in reliance on it, is prohibited and may be unlawful. If you have received this communication in error please email us by return mail and then delete the email from your system together with any copies of it. Please note that you are not permitted to print, copy, disclose or use part or all of the content in any way.

Emails and any information transmitted thereunder may be intercepted, corrupted or delayed. As a result, SLR does not accept any responsibility for any errors or omissions howsoever caused and SLR accepts no responsibility for changes made to this email or any attachment after transmission from SLR. Whilst all reasonable endeavours are taken by SLR to screen all emails for known viruses, SLR cannot guarantee that any transmission will be virus free.

Any views or opinions are solely those of the author and do not necessarily represent those of SLR Management Ltd, or any of its subsidiaries, unless specifically stated.

SLR Consulting (South Africa) (Proprietary) Limited and SLR Consulting (Africa) (Proprietary) Limited are both subsidiaries of SLR Management Ltd. Registered Office: Unit 7 Fourways Manor Office Park, Cnr Roos and Macbeth Street, Fourways, 2191, Gauteng, South Africa

Disclaimer:

This message contains confidential information and is intended only for the individual named.

If you are not the named addressee you should not disseminate, distribute or copy this e-mail.

Please notify the sender immediately by e-mail if you have received this e-mail by mistake and delete this e-mail from your system. E-mail transmission cannot be guaranteed to be secure or without errors as information could be intercepted, corrupted, lost, destroyed, arrive late or incomplete, or contain viruses.

The sender therefore does not accept liability for any errors or omissions in the contents of this message, which arise as a result of e-mail transmission.

If verification is required please request a hard-copy version. The South African National Roads Agency SOC Ltd, PO Box 415, Pretoria, 0001, South Africa, Tel +27-(0)12 844 8000, www.nra.co.za.

This Disclaimer is deemed to form part of the content of this email in terms of Section 11 of the Electronic Communications and Transactions Act, 25 of 2002.

Chiara D'Egidio Kotze

From: Marina Lourens Transnet Freight Rail <Marina.Lourens@transnet.net>
Sent: 28 February 2017 09:04 AM
To: Chiara D'Egidio Kotze
Subject: FW: Notice of Revised Location - New Kathu Cemetery
Attachments: 2017-02-22_Kathu cemetery revised location_IAPs&Authorities.pdf; RE: NOTICE OF BASIC ASSESSMENT PROCES FOR NEW KATHU CEMETARY I.F.O GAMAGARA LOCAL MUNICIPALITY

Importance: High

See message below from our Property Office

From: Johannes Hanekom *Transnet Property CPT
Sent: 28 February 2017 08:59 AM
To: Annelize Harmse Transnet Freight Rail JHB
Cc: Marina Lourens Transnet Freight Rail; Gilbert Nortier Transnet Freight Rail PLZ; Burton Siljeur *Transnet Property CPT
Subject: FW: Notice of Revised Location - New Kathu Cemetery
Importance: High

Hi Marina

It seems that **Transnet land (the Sishen – Saldanha Iron Ore line)** will not be directly affected by this proposal.

This office in principle has no objection to the proposed application.

Please also my e-mail dated 20/02/2017 as attached.

Our office's reference: **SBS0266**

With thanks.

Regards

Jaco Hanekom
Senior Property Technician
Geo-Spatial: Western Region, Transnet Property
5th Floor, No. 1 Adderley Street, Cape Town

 johannes.hanekom@transnet.net  **021 449 4529**



From: Marina Lourens Transnet Freight Rail
Sent: 27 February 2017 10:10 AM
To: Johannes Hanekom *Transnet Property CPT
Subject: FW: Notice of Revised Location - New Kathu Cemetery
Importance: High

Hi Johannes

We did reply that we don't have objections but seems to me that they are moving it to a other location – please check and inform if we are involved



Thanks

From: Gilbert Nortier Transnet Freight Rail PLZ
Sent: 23 February 2017 10:58 AM
To: Marina Lourens Transnet Freight Rail
Subject: FW: Notice of Revised Location - New Kathu Cemetery
Importance: High

Hi Marina
I thought we did respond?
No Objection, Property to advise their requirements



Gilbert Nortier
Depot Engineering Manager
IOM Rail Network
Transnet Freight Rail
Saldanha

 **022 703 3521**
 **022 703 3890**

 **083 407 7924**
 Gilbert.Nortier@transnet.net

From: Livhuwani Ndou Transnet Freight Rail JHB
Sent: 23 February 2017 10:47 AM
To: Annelize Harmse Transnet Freight Rail JHB <Annelize.Harmse@transnet.net>
Cc: Norman Papenfus Transnet Freight Rail BLM <Norman.Papenfus@transnet.net>; Sam Fiff Transnet Freight Rail BLM <Sam.Fiff@transnet.net>; Gilbert Nortier Transnet Freight Rail PLZ <Gilbert.Nortier@transnet.net>; Zanele Manyathi Transnet Freight Rail JHB <Zanele.Manyathi@transnet.net>
Subject: FW: Notice of Revised Location - New Kathu Cemetery
Importance: High

Hi Annelize

Please find attached revised location document.

Kind regards,

Livhuwani

From: Chiara D'Egidio Kotze [<mailto:ckotze@slrconsulting.com>]
Sent: 22 February 2017 01:22 PM
Subject: Notice of Revised Location - New Kathu Cemetery
Importance: High

REVISED LOCATION OF THE NEW KATHU CEMETERY

Dear Interested and Affected Parties,

Please find the attached notification of the revised location of the New Kathu Cemetery.

Kind Regards,

Chiara D'Egidio Kotze

Environmental Assessment Practitioner
Synergistics - part of the SLR group

Email: ckotze@slrconsulting.com
Mobile: +27 73 277 7228
Tel: +27 11 467 0945
Ext: 2005
Fax: +27 11 467 0978

SLR Consulting (Fourways office)
Block 7 Fourways Manor Office Park
Cnr Roos and Macbeth Streets
Fourways, Johannesburg, 2060
South Africa



Industry



Infrastructure



Mining & Minerals



Oil & Gas



Planning & Development



Renewable & Low Carbon

Confidentiality Notice and Disclaimer

This communication and any attachment(s) contains information which is confidential and may also be legally privileged. It is intended for the exclusive use of the recipient(s) to whom it is addressed. If you are not the intended recipient, any disclosure, copying, distribution or any action taken or omitted to be taken in reliance on it, is prohibited and may be unlawful. If you have received this communication in error please email us by return mail and then delete the email from your system together with any copies of it. Please note that you are not permitted to print, copy, disclose or use part or all of the content in any way.

Emails and any information transmitted thereunder may be intercepted, corrupted or delayed. As a result, SLR does not accept any responsibility for any errors or omissions howsoever caused and SLR accepts no responsibility for changes made to this email or any attachment after transmission from SLR. Whilst all reasonable endeavours are taken by SLR to screen all emails for known viruses, SLR cannot guarantee that any transmission will be virus free.

Any views or opinions are solely those of the author and do not necessarily represent those of SLR Management Ltd, or any of its subsidiaries, unless specifically stated.

SLR Consulting (South Africa) (Proprietary) Limited and SLR Consulting (Africa) (Proprietary) Limited are both subsidiaries of SLR Management Ltd. Registered Office: Unit 7 Fourways Manor Office Park, Cnr Roos and Macbeth Street, Fourways, 2191, Gauteng, South Africa



DISCLAIMER: The information contained in this email and its attachments is both confidential and subject to copyright. If you are not the intended recipient, you are hereby notified not to read, disclose copy or use the contents thereof in any manner whatsoever, but are kindly requested to notify the sender and delete it immediately. This e-mail message does not create any legally binding contract between Transnet SOC LTD and the recipient, unless the contrary is specifically stated. Statements and opinions expressed in e-mails may not represent those of Transnet SOC LTD. While Transnet will take reasonable precautions, it cannot give any guarantee or warrant that this email will be free of virus infections, errors, interception and, therefore, cannot be held liable for any loss or damages incurred by the recipient, as a result of any of the above-mentioned factors.

Chiara D'Egidio Kotze

From: Marina Lourens Transnet Freight Rail <Marina.Lourens@transnet.net>
Sent: 02 February 2017 03:29 PM
To: Chiara D'Egidio Kotze
Cc: Annelize Harmse Transnet Freight Rail JHB
Subject: RE: Notification: New Kathu Cemetery

This depot has no objection to this request

Thanks

From: Gilbert Nortier Transnet Freight Rail PLZ
Sent: 02 February 2017 03:14 PM
To: Marina Lourens Transnet Freight Rail
Cc: Andile Qumbisa Transnet Freight Rail SLD; Christo Eybers Transnet Freight Rail KBY; Darryl D G. Bowers Transnet Freight Rail SLD; Francois Mafuto Transnet Freight Rail SLD; Ilana Wassenaar Transnet Freight Rail Saldanha; James Bester Transnet Freight Rail SLD; Keneilwe Tshwane Transnet Freight Rail Saldanha; Khomotsa Shawa Transnet Freight Rail SLD; Lencwe Ngakantsi Transnet Freight Rail SLD; Liesl Greeff Transnet Freight Rail SLD; Lourens Van Wyk Transnet Freight Rail SLD; Lusizo Gqiba Transnet Freight Rail SLD; Michelle Welman Transnet Freight Rail SLD; Mncedisi Peter Transnet Freight Rail; Moroke Letanta Transnet Freight Rail CPT; Nomandla Tede Transnet Freight Rail SLD; Philip Nell Transnet Freight Rail; Ria-ri Boonzaaier Transnet Freight Rail SLD; Shaheed Ganief Transnet Freight Rail CPT; Shawn Armstrong Transnet Freight Rail SLD; Simamkele Tshetsha Transnet Freight Rail SLD; Tiaan Rossouw Transnet Freight Rail SLD; Tyrell Govender Transnet Freight Rail SLD
Subject: FW: Notification: New Kathu Cemetery
Importance: High

Hi Marina
Add to the request for the cemetery
Thanks

From: Norman Papenfus Transnet Freight Rail BLM
Sent: 01 February 2017 02:34 PM
To: Gilbert Nortier Transnet Freight Rail PLZ <Gilbert.Nortier@transnet.net>
Subject: FW: Notification: New Kathu Cemetery
Importance: High

Hi Gilbert,

Please see comments below.

Regards.



Norman Papenfus

Area Manager
Real Estate Management
Transnet Freight Rail

 051 408-3224  083-272 0830

 051 408-2531  Norman.Papenfus@Transnet.net

<http://www.transnet.net/>

From: Wentzel Radcliffe *Transnet Property BLM
Sent: 22 November 2016 15:06
To: Norman Papenfus Transnet Freight Rail BLM <Norman.Papenfus@transnet.net>
Cc: Andre Bodenstein *Transnet Property BLM <Andre.Bodenstein@transnet.net>
Subject: FW: Notification: New Kathu Cemetery
Importance: High

Dear Norman,

Our reference: LS.BFX.25/5/24.

This office has no objection to the proposal. Transnet and its OD's are not affected. The nearest railway line lies \pm 460m north west (see attached)

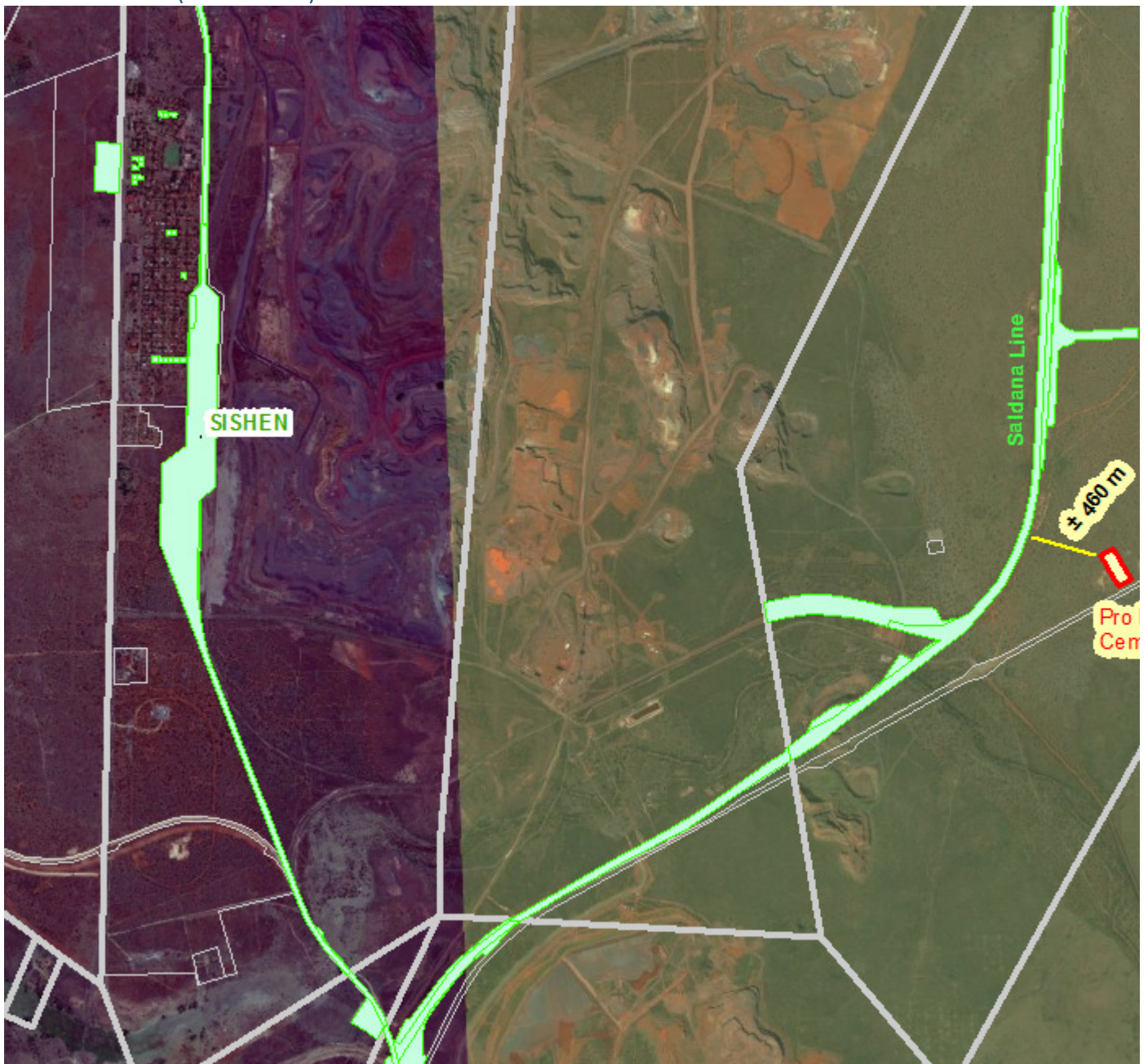



Wentzel Radcliffe
Transnet Property
Geo-Spatial (Inland Region): Bloemfontein

Tel ☎: 051 408 3956
Fax 📠: 051 408 3310
Email ✉: wentzel.radcliffe@transnet.net
www.transnet.net



Save a tree. Don't print this e-mail unless it's really necessary.

From: Andre Bodenstein *Transnet Property BLM
Sent: 21 November 2016 03:27 PM
To: Wentzel Radcliffe *Transnet Property BLM
Subject: FW: Notification: New Kathu Cemetery
Importance: High

Hi Wentzel

Please investigate.

Kind Regards



André Bodenstein
Geo-Spatial (Inland)
Transnet Property

☎: 051-408 2111 📠: 083 553 0714
📠: 051 408 3310 ✉: andre.bodenstein@transnet.net
www.transnet.net

From: Norman Papenfus Transnet Freight Rail BLM
Sent: 21 November 2016 01:16 PM
To: Andre Bodenstein *Transnet Property BLM
Subject: FW: Notification: New Kathu Cemetery
Importance: High

Hi Andre,

Will Transnet be affected in anyway by this proposal please?

Regards.



Norman Papenfus
Area Manager
Real Estate Management
Transnet Freight Rail

☎ 051 408-3224 📞 083-272 0830
📠 051 408-2531 ✉ Norman.Papenfus@Transnet.net

<http://www.transnet.net/>

From: Livhuwani Ndou Transnet Freight Rail JHB
Sent: 21 November 2016 13:04
To: Sam Fiff Transnet Freight Rail BLM <Sam.Fiff@transnet.net>

Cc: Rayhan Boodhram <Rayhan.Boodhram@transnet.net>; Shawn Phillips Transnet Freight Rail JHB <Shawn.Phillips@transnet.net>; Ezekiel Monyamane Transnet Freight Rail JHB <Ezekiel.Monyamane@transnet.net>; Zanele Manyathi Transnet Freight Rail JHB <Zanele.Manyathi@transnet.net>; Lesiba Ramatladi Transnet Freight Rail ELS <Lesiba.Ramatladi@transnet.net>; Norman Papenfus Transnet Freight Rail BLM <Norman.Papenfus@transnet.net>

Subject: FW: Notification: New Kathu Cemetery

Importance: High

Hi Sam

Please facilitate comments on this project and send us the comments on 30th of November 2016.

Kind regards,

Livhuwani

Cell: 083 278 9499

Tel: 011 584 0553

From: Chiara D'Egidio Kotze [<mailto:ckotze@slrconsulting.com>]

Sent: 17 November 2016 03:57 PM

To: Livhuwani Ndou Transnet Freight Rail JHB <Livhuwani.Ndou@transnet.net>

Subject: Notification: New Kathu Cemetery

NOTICE OF THE BASIC ASSESSMENT PROCESS FOR NEW KATHU CEMETARY

Dear Livhawani Ndou,

The Gamagara Local Municipality is proposing to develop additional space for graves near the town of Kathu.

The proposed location of the new cemetery is adjacent to properties understood to be owned by Transnet and Transnet is being contacted as a directly adjacent landowner.

Please find attached the background information document for further information on the application and the proposed project.

Kind regards,

Chiara D'Egidio Kotze

Environmental Assessment Practitioner

Synergistics - part of the SLR group

Email: ckotze@slrconsulting.com

Mobile: +27 73 277 7228

Tel: +27 11 467 0945

Ext: 2005

Fax: +27 11 467 0978

SLR Consulting (Fourways office)
Block 7 Fourways Manor Office Park
Cnr Roos and Macbeth Streets
Fourways, Johannesburg, 2060
South Africa

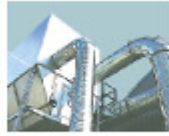

Industry



Infrastructure



Mining & Minerals



Oil & Gas



Planning & Development



Renewable & Low Carbon

Confidentiality Notice and Disclaimer

This communication and any attachment(s) contains information which is confidential and may also be legally privileged. It is intended for the exclusive use of the recipient(s) to whom it is addressed. If you are not the intended recipient, any disclosure, copying, distribution or any action taken or omitted to be taken in reliance on it, is prohibited and may be unlawful. If you have received this communication in error please email us by return mail and then delete the email from your system together with any copies of it. Please note that you are not permitted to print, copy, disclose or use part or all of the content in any way.

Emails and any information transmitted thereunder may be intercepted, corrupted or delayed. As a result, SLR does not accept any responsibility for any errors or omissions howsoever caused and SLR accepts no responsibility for changes made to this email or any attachment after transmission from SLR. Whilst all reasonable endeavours are taken by SLR to screen all emails for known viruses, SLR cannot guarantee that any transmission will be virus free.

Any views or opinions are solely those of the author and do not necessarily represent those of SLR Management Ltd, or any of its subsidiaries, unless specifically stated.

SLR Consulting (South Africa) (Proprietary) Limited and SLR Consulting (Africa) (Proprietary) Limited are both subsidiaries of SLR Management Ltd. Registered Office: Unit 7 Fourways Manor Office Park, Cnr Roos and Macbeth Street, Fourways, 2191, Gauteng, South Africa



DISCLAIMER: The information contained in this email and its attachments is both confidential and subject to copyright. If you are not the intended recipient, you are hereby notified not to read, disclose copy or use the contents thereof in any manner whatsoever, but are kindly requested to notify the sender and delete it immediately. This e-mail message does not create any legally binding contract between Transnet SOC LTD and the recipient, unless the contrary is specifically stated. Statements and opinions expressed in e-mails may not represent those of Transnet SOC LTD. While Transnet will take reasonable precautions, it cannot give any guarantee or warrant that this email will be free of virus infections, errors, interception and, therefore, cannot be held liable for any loss or damages incurred by the recipient, as a result of any of the above-mentioned factors.



2017-02-06

My reference: TFR/RN/WR/TWN/KATHU

Mr. C. Kotze
 SLR Consulting (Fourways)
 Block 7, Manor Office Park
 Cnr Roos and Macbeth Streets
 Johannesburg
 2060

Dear Mr. C. Kotze

**NOTICE OF BASIC ASSESSMENT PROCESS FOR NEW KATHU CEMETARY I.F.O THE
 GAMAGARA LOCAL MUNICIPALITY**

Your application dated 17 November 2016 refers.

- Transnet Freight Rail has no objection to this proposal and is not affected. The nearest railway line lies \pm 460m North West.

Kind regards

A handwritten signature in black ink, appearing to be 'C. Kotze', written over a white background.

Infrastructure Manager
 (Rail Network)
 Western Region

Copies to: Depot Engineer, Saldanha – (No reference)
 PPS – (Reference LS.BFX.25/5/24)

Transnet SOC Ltd
 Registration Number
 1990/000900/30
 Transnet Freight Rail is an Authorized
 Financial Service Provider FSP 18828

Parktown
 15 Gilton Road
 Johannesburg
 2001

Private Bag X 47
 Parktown, Johannesburg
 South Africa, 2000
 T +27 86 0690 730

Directors: LC Mabaso (Chairperson) SI Gama* (Group Chief Executive) Y Forbes GJ Mahlalela PEB Mathekga ZA Nagdee VM Nkonyane SD Shane
 BG Stagman PG Williams GJ Pita* (Chief Financial Officer)
 *Executive

Group Company Secretary* NE Khumalo



2017-02-28

My reference: TFR/RN/WR/TWN/KATHU

Mr. C. D. Kotze
SLR Consulting (Fourways)
Block 7, Manor Office Park
Cnr Roos and Macbeth Streets
Johannesburg
2060

Dear Mr. C. Kotze

**NOTICE OF BASIC ASSESSMENT PROCESS FOR NEW KATHU CEMETARY I.F.O THE
GAMAGARA LOCAL MUNICIPALITY**

Your application 755.23023.000008 dated 22 February 2017 refers.

Transnet Freight Rail has no objection to this proposal and is not affected.

Kind regards

Infrastructure Manager
(Rail Network)
Western Region

Copies to: Depot Engineer, Saldanha – (No reference)
PPS – (Reference SBS0266)

Transnet SOC Ltd
Registration Number
1990/000900/30

Inyanda House 3 T +27 11-583 0244
11 Girtton Road
Table 2.8
Parktown
2193

Directors: LC Mabaso (Chairperson) SI Gama* (Group Chief Executive) Y Forbes GJ Mahlalela PEB Mathekga ZA Nagdee VM Nkonyane SD Shane
BG Stagman PG Williams GJ Pita* (Group Chief Financial Officer)
*Executive

www.transnet.net

Group Company Secretary: ANC Ceba



16 February 2017

Our Ref. TFR/SLD15

Ms. C. Kotze
SLR Consulting (Fourways)
Black 7, Manor Office Park
Cnr Roos and Macbeth Streets
Johannesburg
2060

Dear Ms C Kotze

NOTICE OF BASIC ASSESSMENT PROCESS FOR NEW KATHU CEMETARY I.F.O. THE GAMAGARA LOCAL MUNICIPALITY

Your application dated 17 November 2016 refers.

Transnet Freight Rail Sishen-Saldanha IOL has no objection to this proposal and is not affected.

Kind regards



G.G. NORTIER

DEPOT ENGINEERING MANAGER

Transnet SOC Ltd
Registration Number
1990/000900/30

Carlton Centre
150 Commissioner
Street
Johannesburg
2001

P.O. Box 72501
Parkview, Johannesburg
South Africa, 2122
T +27 11 308 3001
F +27 11 308 2638

Directors: LC Mabaso (Chairperson) SI Gama* (Group Chief Executive) Y Forbes GJ Mahlalela PEB Mathekgga ZA Nagdee VM Nkonyane SD Shane
BG Stagman PG Williams GJ Pita* (Chief Financial Officer)
*Executive

Group Company Secretary: NE Khumalo

www.transnet.net



16 February 2017

Our Ref. TFR/SLD15

Ms. C. Kotze
SLR Consulting (Fourways)
Black 7, Manor Office Park
Cnr Roos and Macbeth Streets
Johannesburg
2060

Dear Ms C Kotze

NOTICE OF BASIC ASSESSMENT PROCESS FOR NEW KATHU CEMETARY I.F.O. THE GAMAGARA LOCAL MUNICIPALITY

Your application dated 17 November 2016 refers.

Transnet Freight Rail Sishen-Saldanha IOL has no objection to this proposal and is not affected.

Kind regards



G.G. NORTIER

DEPOT ENGINEERING MANAGER

Transnet SOC Ltd
Registration Number
1990/000900/30

Carlton Centre
150 Commissioner
Street
Johannesburg
2001

P.O. Box 72501
Parkview, Johannesburg
South Africa, 2122
T +27 11 308 3001
F +27 11 308 2638

Directors: LC Mabaso (Chairperson) SI Gama* (Group Chief Executive) Y Forbes GJ Mahlalela PEB Mathekgga ZA Nagdee VM Nkonyane SD Shane
BG Stagman PG Williams GJ Pita* (Chief Financial Officer)
*Executive

Group Company Secretary: NE Khumalo

www.transnet.net

Chiara D'Egidio Kotze

From: Chiara D'Egidio Kotze
Sent: 15 February 2017 08:20 AM
To: Annelize Harmse Transnet Freight Rail JHB; Marina Lourens Transnet Freight Rail
Cc: Gilbert Nortier Transnet Freight Rail PLZ; Livhuwani Ndou Transnet Freight Rail JHB; Norman Papenfus Transnet Freight Rail BLM; Wentzel Radcliffe *Transnet Property BLM
Subject: RE: NOTICE OF BASIC ASSESSMENT PROCES FOR NEW KATHU CEMETARY I.F.O GAMAGARA LOCAL MUNICIPALITY
Attachments: 2017-02-03 Kathu cemetery revised location in relation to transet rail.docx; 2017-01-16 New Kathu Cemetery location outside floodline.docx

TFR/RN/WR/TWN/KATHU

Good Morning,

This is just a reminder if we could please receive feedback on the revised location of the Kathu cemetery by tomorrow latest (16/02/2017), your feedback is much appreciated. I have re-attached the revised location for ease of reference.

Many Thanks,
Chiara

From: Chiara D'Egidio Kotze
Sent: 09 February 2017 11:43 AM
To: Annelize Harmse Transnet Freight Rail JHB
Cc: Gilbert Nortier Transnet Freight Rail PLZ; Marina Lourens Transnet Freight Rail; Livhuwani Ndou Transnet Freight Rail JHB; Norman Papenfus Transnet Freight Rail BLM; Wentzel Radcliffe *Transnet Property BLM
Subject: RE: NOTICE OF BASIC ASSESSMENT PROCES FOR NEW KATHU CEMETARY I.F.O GAMAGARA LOCAL MUNICIPALITY
Importance: High

Good Day,

We have had to revise the location of the New Kathu Cemetery. The reason for the revision is that Eskom are planning to construct a powerline which would have intersected with the cemetery.

As part of the final decision on the revised location, we also had to consider the 1:100 floodline of the Gamagara River and thus the choice of location was restricted (see attached 2017-01-16 map).

Please see the revised location attached. I have included a distance from the rail line (2017-02-03 map).

Please can you advise as soon as possible if there are any concerns with the revised location. If we could receive feedback by latest 16th February 2017, it would be much appreciated, as we need to finalise our assessment.

Kind regards,
Chiara

Chiara D'Egidio Kotze
Environmental Assessment Practitioner

Synergistics - part of the SLR group

Email: ckotze@slrconsulting.com

Mobile: +27 73 277 7228

Tel: +27 11 467 0945

Ext: 2005

Fax: +27 11 467 0978

SLR Consulting (Fourways office)
Block 7 Fourways Manor Office Park
Cnr Roos and Macbeth Streets
Fourways, Johannesburg, 2060
South Africa

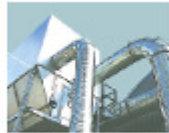

Industry



Infrastructure



Mining & Minerals



Oil & Gas



Planning & Development



Renewable & Low Carbon

Confidentiality Notice and Disclaimer

This communication and any attachment(s) contains information which is confidential and may also be legally privileged. It is intended for the exclusive use of the recipient(s) to whom it is addressed. If you are not the intended recipient, any disclosure, copying, distribution or any action taken or omitted to be taken in reliance on it, is prohibited and may be unlawful. If you have received this communication in error please email us by return mail and then delete the email from your system together with any copies of it. Please note that you are not permitted to print, copy, disclose or use part or all of the content in any way.

Emails and any information transmitted thereunder may be intercepted, corrupted or delayed. As a result, SLR does not accept any responsibility for any errors or omissions howsoever caused and SLR accepts no responsibility for changes made to this email or any attachment after transmission from SLR. Whilst all reasonable endeavours are taken by SLR to screen all emails for known viruses, SLR cannot guarantee that any transmission will be virus free.

Any views or opinions are solely those of the author and do not necessarily represent those of SLR Management Ltd, or any of its subsidiaries, unless specifically stated.

SLR Consulting (South Africa) (Proprietary) Limited and SLR Consulting (Africa) (Proprietary) Limited are both subsidiaries of SLR Management Ltd. Registered Office: Unit 7 Fourways Manor Office Park, Cnr Roos and Macbeth Street, Fourways, 2191, Gauteng, South Africa

From: Annelize Harmse Transnet Freight Rail JHB [<mailto:Annelize.Harmse@transnet.net>]

Sent: 06 February 2017 09:21 AM

To: Chiara D'Egidio Kotze

Cc: Gilbert Nortier Transnet Freight Rail PLZ; Marina Lourens Transnet Freight Rail; Livhuwani Ndou Transnet Freight Rail JHB; Norman Papenfus Transnet Freight Rail BLM; Wentzel Radcliffe *Transnet Property BLM

Subject: NOTICE OF BASIC ASSESSMENT PROCES FOR NEW KATHU CEMETARY I.F.O GAMAGARA LOCAL MUNICIPALITY

Sir

My reference: TFR/RN/WR/TWN/KATHU

PPS reference: LS.BFX.25/5/24

Depot reference: No reference

Your application dated 17 November 2016 refers.

The attached letter TFR/RN/WR/TWN/KATHU dated 6 February 2016 is for your attention, please.

Regards

Annelize Harmse
Chief Admin Official
Western Region
Telno: 011 583 0244
11 Girton Road



DISCLAIMER: The information contained in this email and its attachments is both confidential and subject to copyright. If you are not the intended recipient, you are hereby notified not to read, disclose copy or use the contents thereof in any manner whatsoever, but are kindly requested to notify the sender and delete it immediately. This e-mail message does not create any legally binding contract between Transnet SOC LTD and the recipient, unless the contrary is specifically stated. Statements and opinions expressed in e-mails may not represent those of Transnet SOC LTD. While Transnet will take reasonable precautions, it cannot give any guarantee or warrant that this email will be free of virus infections, errors, interception and, therefore, cannot be held liable for any loss or damages incurred by the recipient, as a result of any of the above-mentioned factors.

Chiara D'Egidio Kotze

From: Marina Lourens Transnet Freight Rail <Marina.Lourens@transnet.net>
Sent: 16 February 2017 03:38 PM
To: Chiara D'Egidio Kotze
Subject: FW: LETTER I.C.F. NOTICE OF BASIC ASSESSMENT PROCESS FOR NEW KATHU CEMETARY

From: Gilbert Nortier Transnet Freight Rail PLZ
Sent: 16 February 2017 03:34 PM
To: Marina Lourens Transnet Freight Rail
Subject: RE: LETTER I.C.F. NOTICE OF BASIC ASSESSMENT PROCESS FOR NEW KATHU CEMETARY

Hi
Yes



Gilbert Nortier
Depot Engineering Manager
IOM Rail Network
Transnet Freight Rail
Saldanha

☎ 022 703 3521 📞 083 407 7924
📠 022 703 3890 ✉ Gilbert.Nortier@transnet.net

Hi Chaira

See mail below regarding your question

From: Marina Lourens Transnet Freight Rail
Sent: 16 February 2017 03:12 PM
To: Gilbert Nortier Transnet Freight Rail PLZ <Gilbert.Nortier@transnet.net>
Subject: FW: LETTER I.C.F. NOTICE OF BASIC ASSESSMENT PROCESS FOR NEW KATHU CEMETARY

Gilbert

Does the letter serves the revised location application?

From: Chiara D'Egidio Kotze [<mailto:ckotze@slrconsulting.com>]
Sent: 16 February 2017 02:34 PM
To: Marina Lourens Transnet Freight Rail
Cc: Annelize Harmse Transnet Freight Rail JHB
Subject: RE: LETTER I.C.F. NOTICE OF BASIC ASSESSMENT PROCESS FOR NEW KATHU CEMETARY

Hi Marina,

Just to confirm, this letter is in reference to the revised location of the Kathu Cemetery?

Thanks,
Chiara

Chiara D'Egidio Kotze

Environmental Assessment Practitioner
Synergistics - part of the SLR group

Email: ckotze@slrconsulting.com
Mobile: +27 73 277 7228
Tel: +27 11 467 0945
Ext: 2005
Fax: +27 11 467 0978

SLR Consulting (Fourways office)
Block 7 Fourways Manor Office Park
Cnr Roos and Macbeth Streets
Fourways, Johannesburg, 2060
South Africa



Industry



Infrastructure



Mining & Minerals



Oil & Gas



Planning & Development



Renewable & Low Carbon

Confidentiality Notice and Disclaimer

This communication and any attachment(s) contains information which is confidential and may also be legally privileged. It is intended for the exclusive use of the recipient(s) to whom it is addressed. If you are not the intended recipient, any disclosure, copying, distribution or any action taken or omitted to be taken in reliance on it, is prohibited and may be unlawful. If you have received this communication in error please email us by return mail and then delete the email from your system together with any copies of it. Please note that you are not permitted to print, copy, disclose or use part or all of the content in any way.

Emails and any information transmitted thereunder may be intercepted, corrupted or delayed. As a result, SLR does not accept any responsibility for any errors or omissions howsoever caused and SLR accepts no responsibility for changes made to this email or any attachment after transmission from SLR. Whilst all reasonable endeavours are taken by SLR to screen all emails for known viruses, SLR cannot guarantee that any transmission will be virus free.

Any views or opinions are solely those of the author and do not necessarily represent those of SLR Management Ltd, or any of its subsidiaries, unless specifically stated.

SLR Consulting (South Africa) (Proprietary) Limited and SLR Consulting (Africa) (Proprietary) Limited are both subsidiaries of SLR Management Ltd. Registered Office: Unit 7 Fourways Manor Office Park, Cnr Roos and Macbeth Street, Fourways, 2191, Gauteng, South Africa

From: Marina Lourens Transnet Freight Rail [<mailto:Marina.Lourens@transnet.net>]
Sent: 16 February 2017 01:55 PM
To: Chiara D'Egidio Kotze
Cc: Annelize Harmse Transnet Freight Rail JHB
Subject: LETTER I.C.F. NOTICE OF BASIC ASSESSMENT PROCESS FOR NEW KATHU CEMETARY

Thanks



DISCLAIMER: The information contained in this email and its attachments is both confidential and subject to copyright. If you are not the intended recipient, you are hereby notified not to read, disclose copy or use the contents thereof in any manner whatsoever, but are kindly requested to notify the sender and delete it

immediately. This e-mail message does not create any legally binding contract between Transnet SOC LTD and the recipient, unless the contrary is specifically stated. Statements and opinions expressed in e-mails may not represent those of Transnet SOC LTD. While Transnet will take reasonable precautions, it cannot give any guarantee or warrant that this email will be free of virus infections, errors, interception and, therefore, cannot be held liable for any loss or damages incurred by the recipient, as a result of any of the above-mentioned factors.



DISCLAIMER: The information contained in this email and its attachments is both confidential and subject to copyright. If you are not the intended recipient, you are hereby notified not to read, disclose copy or use the contents thereof in any manner whatsoever, but are kindly requested to notify the sender and delete it immediately. This e-mail message does not create any legally binding contract between Transnet SOC LTD and the recipient, unless the contrary is specifically stated. Statements and opinions expressed in e-mails may not represent those of Transnet SOC LTD. While Transnet will take reasonable precautions, it cannot give any guarantee or warrant that this email will be free of virus infections, errors, interception and, therefore, cannot be held liable for any loss or damages incurred by the recipient, as a result of any of the above-mentioned factors.

Chiara D'Egidio Kotze

From: Marina Lourens Transnet Freight Rail <Marina.Lourens@transnet.net>
Sent: 02 February 2017 03:29 PM
To: Chiara D'Egidio Kotze
Cc: Annelize Harmse Transnet Freight Rail JHB
Subject: RE: Notification: New Kathu Cemetery

This depot has no objection to this request

Thanks

From: Gilbert Nortier Transnet Freight Rail PLZ
Sent: 02 February 2017 03:14 PM
To: Marina Lourens Transnet Freight Rail
Cc: Andile Qumbisa Transnet Freight Rail SLD; Christo Eybers Transnet Freight Rail KBY; Darryl D G. Bowers Transnet Freight Rail SLD; Francois Mafuto Transnet Freight Rail SLD; Ilana Wassenaar Transnet Freight Rail Saldanha; James Bester Transnet Freight Rail SLD; Keneilwe Tshwane Transnet Freight Rail Saldanha; Khomotsa Shawa Transnet Freight Rail SLD; Lencwe Ngakantsi Transnet Freight Rail SLD; Liesl Greeff Transnet Freight Rail SLD; Lourens Van Wyk Transnet Freight Rail SLD; Lusizo Gqiba Transnet Freight Rail SLD; Michelle Welman Transnet Freight Rail SLD; Mncedisi Peter Transnet Freight Rail; Moroke Letanta Transnet Freight Rail CPT; Nomandla Tede Transnet Freight Rail SLD; Philip Nell Transnet Freight Rail; Ria-ri Boonzaaier Transnet Freight Rail SLD; Shaheed Ganief Transnet Freight Rail CPT; Shawn Armstrong Transnet Freight Rail SLD; Simamkele Tshetsha Transnet Freight Rail SLD; Tiaan Rossouw Transnet Freight Rail SLD; Tyrell Govender Transnet Freight Rail SLD
Subject: FW: Notification: New Kathu Cemetery
Importance: High

Hi Marina
Add to the request for the cemetery
Thanks

From: Norman Papenfus Transnet Freight Rail BLM
Sent: 01 February 2017 02:34 PM
To: Gilbert Nortier Transnet Freight Rail PLZ <Gilbert.Nortier@transnet.net>
Subject: FW: Notification: New Kathu Cemetery
Importance: High

Hi Gilbert,

Please see comments below.

Regards.



Norman Papenfus

Area Manager
Real Estate Management
Transnet Freight Rail

 051 408-3224  083-272 0830

 051 408-2531  Norman.Papenfus@Transnet.net

<http://www.transnet.net/>

From: Wentzel Radcliffe *Transnet Property BLM
Sent: 22 November 2016 15:06
To: Norman Papenfus Transnet Freight Rail BLM <Norman.Papenfus@transnet.net>
Cc: Andre Bodenstein *Transnet Property BLM <Andre.Bodenstein@transnet.net>
Subject: FW: Notification: New Kathu Cemetery
Importance: High

Dear Norman,

Our reference: LS.BFX.25/5/24.

This office has no objection to the proposal. Transnet and its OD's are not affected. The nearest railway line lies \pm 460m north west (see attached)

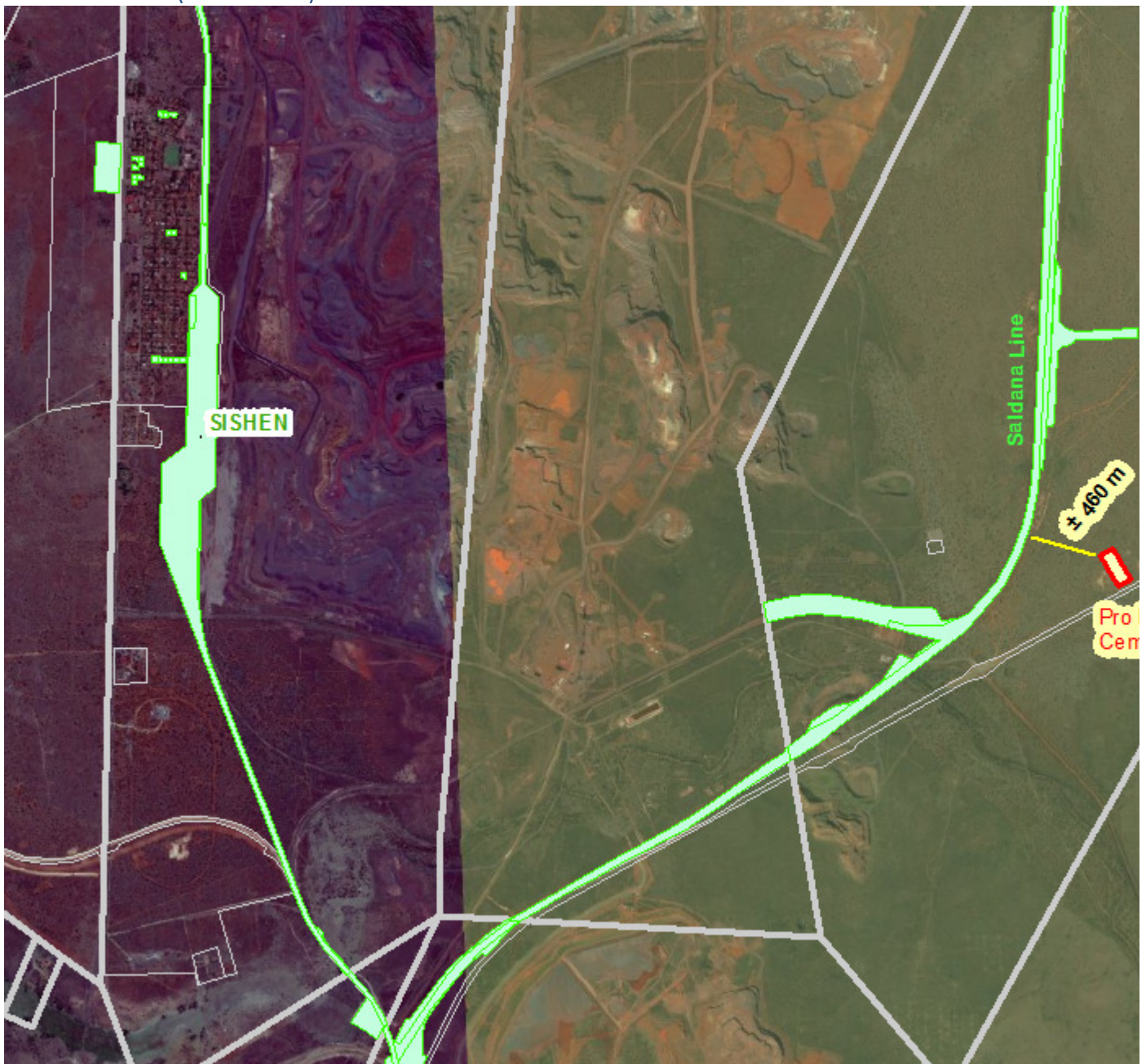



Wentzel Radcliffe
Transnet Property
Geo-Spatial (Inland Region): Bloemfontein

Tel ☎: 051 408 3956
Fax 📠: 051 408 3310
Email ✉: wentzel.radcliffe@transnet.net
www.transnet.net



Save a tree. Don't print this e-mail unless it's really necessary.

From: Andre Bodenstein *Transnet Property BLM
Sent: 21 November 2016 03:27 PM
To: Wentzel Radcliffe *Transnet Property BLM
Subject: FW: Notification: New Kathu Cemetery
Importance: High

Hi Wentzel

Please investigate.

Kind Regards



André Bodenstein
Geo-Spatial (Inland)
Transnet Property

☎: 051-408 2111 📠: 083 553 0714
📠: 051 408 3310 ✉: andre.bodenstein@transnet.net
www.transnet.net

From: Norman Papenfus Transnet Freight Rail BLM
Sent: 21 November 2016 01:16 PM
To: Andre Bodenstein *Transnet Property BLM
Subject: FW: Notification: New Kathu Cemetery
Importance: High

Hi Andre,

Will Transnet be affected in anyway by this proposal please?

Regards.



Norman Papenfus
Area Manager
Real Estate Management
Transnet Freight Rail

☎ 051 408-3224 📞 083-272 0830
📠 051 408-2531 ✉ Norman.Papenfus@Transnet.net

<http://www.transnet.net/>

From: Livhuwani Ndou Transnet Freight Rail JHB
Sent: 21 November 2016 13:04
To: Sam Fiff Transnet Freight Rail BLM <Sam.Fiff@transnet.net>

Cc: Rayhan Boodhram <Rayhan.Boodhram@transnet.net>; Shawn Phillips Transnet Freight Rail JHB <Shawn.Phillips@transnet.net>; Ezekiel Monyamane Transnet Freight Rail JHB <Ezekiel.Monyamane@transnet.net>; Zanele Manyathi Transnet Freight Rail JHB <Zanele.Manyathi@transnet.net>; Lesiba Ramatladi Transnet Freight Rail ELS <Lesiba.Ramatladi@transnet.net>; Norman Papenfus Transnet Freight Rail BLM <Norman.Papenfus@transnet.net>

Subject: FW: Notification: New Kathu Cemetery

Importance: High

Hi Sam

Please facilitate comments on this project and send us the comments on 30th of November 2016.

Kind regards,

Livhuwani

Cell: 083 278 9499

Tel: 011 584 0553

From: Chiara D'Egidio Kotze [<mailto:ckotze@slrconsulting.com>]

Sent: 17 November 2016 03:57 PM

To: Livhuwani Ndou Transnet Freight Rail JHB <Livhuwani.Ndou@transnet.net>

Subject: Notification: New Kathu Cemetery

NOTICE OF THE BASIC ASSESSMENT PROCESS FOR NEW KATHU CEMETARY

Dear Livhawani Ndou,

The Gamagara Local Municipality is proposing to develop additional space for graves near the town of Kathu.

The proposed location of the new cemetery is adjacent to properties understood to be owned by Transnet and Transnet is being contacted as a directly adjacent landowner.

Please find attached the background information document for further information on the application and the proposed project.

Kind regards,

Chiara D'Egidio Kotze

Environmental Assessment Practitioner

Synergistics - part of the SLR group

Email: ckotze@slrconsulting.com

Mobile: +27 73 277 7228

Tel: +27 11 467 0945

Ext: 2005

Fax: +27 11 467 0978

SLR Consulting (Fourways office)
Block 7 Fourways Manor Office Park
Cnr Roos and Macbeth Streets
Fourways, Johannesburg, 2060
South Africa

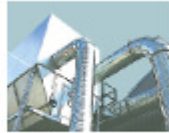

Industry



Infrastructure



Mining & Minerals



Oil & Gas



Planning & Development



Renewable & Low Carbon

Confidentiality Notice and Disclaimer

This communication and any attachment(s) contains information which is confidential and may also be legally privileged. It is intended for the exclusive use of the recipient(s) to whom it is addressed. If you are not the intended recipient, any disclosure, copying, distribution or any action taken or omitted to be taken in reliance on it, is prohibited and may be unlawful. If you have received this communication in error please email us by return mail and then delete the email from your system together with any copies of it. Please note that you are not permitted to print, copy, disclose or use part or all of the content in any way.

Emails and any information transmitted thereunder may be intercepted, corrupted or delayed. As a result, SLR does not accept any responsibility for any errors or omissions howsoever caused and SLR accepts no responsibility for changes made to this email or any attachment after transmission from SLR. Whilst all reasonable endeavours are taken by SLR to screen all emails for known viruses, SLR cannot guarantee that any transmission will be virus free.

Any views or opinions are solely those of the author and do not necessarily represent those of SLR Management Ltd, or any of its subsidiaries, unless specifically stated.

SLR Consulting (South Africa) (Proprietary) Limited and SLR Consulting (Africa) (Proprietary) Limited are both subsidiaries of SLR Management Ltd. Registered Office: Unit 7 Fourways Manor Office Park, Cnr Roos and Macbeth Street, Fourways, 2191, Gauteng, South Africa



DISCLAIMER: The information contained in this email and its attachments is both confidential and subject to copyright. If you are not the intended recipient, you are hereby notified not to read, disclose copy or use the contents thereof in any manner whatsoever, but are kindly requested to notify the sender and delete it immediately. This e-mail message does not create any legally binding contract between Transnet SOC LTD and the recipient, unless the contrary is specifically stated. Statements and opinions expressed in e-mails may not represent those of Transnet SOC LTD. While Transnet will take reasonable precautions, it cannot give any guarantee or warrant that this email will be free of virus infections, errors, interception and, therefore, cannot be held liable for any loss or damages incurred by the recipient, as a result of any of the above-mentioned factors.

Chiara D'Egidio Kotze

From: Annelize Harmse Transnet Freight Rail JHB <Annelize.Harmse@transnet.net>
Sent: 06 February 2017 09:21 AM
To: Chiara D'Egidio Kotze
Cc: Gilbert Nortier Transnet Freight Rail PLZ; Marina Lourens Transnet Freight Rail; Livhuwani Ndou Transnet Freight Rail JHB; Norman Papenfus Transnet Freight Rail BLM; Wentzel Radcliffe *Transnet Property BLM
Subject: NOTICE OF BASIC ASSESSMENT PROCES FOR NEW KATHU CEMETARY I.F.O GAMAGARA LOCAL MUNICIPALITY
Attachments: JHBTFRWPUPS01_FRP040_16_3077_001.pdf

Sir

My reference: TFR/RN/WR/TWN/KATHU
PPS reference: LS.BFX.25/5/24
Depot reference: No reference

Your application dated 17 November 2016 refers.

The attached letter TFR/RN/WR/TWN/KATHU dated 6 February 2016 is for your attention, please.

Regards

Annelize Harmse
Chief Admin Official
Western Region
Telno: 011 583 0244
11 Girtton Road
Table 2/8
Parktown
2193



DISCLAIMER: The information contained in this email and its attachments is both confidential and subject to copyright. If you are not the intended recipient, you are hereby notified not to read, disclose copy or use the contents thereof in any manner whatsoever, but are kindly requested to notify the sender and delete it immediately. This e-mail message does not create any legally binding contract between Transnet SOC LTD and the recipient, unless the contrary is specifically stated. Statements and opinions expressed in e-mails

may not represent those of Transnet SOC LTD. While Transnet will take reasonable precautions, it cannot give any guarantee or warrant that this email will be free of virus infections, errors, interception and, therefore, cannot be held liable for any loss or damages incurred by the recipient, as a result of any of the above-mentioned factors.

Chiara D'Egidio Kotze

From: Elizna Badenhorst-Peens <Elizna.Badenhorst-Peens@assmang.co.za>
Sent: 21 November 2016 08:12 AM
To: Chiara D'Egidio Kotze
Subject: RE: Notification: New Kathu Cemetery

No it is perfectly fine, you are welcome to keep my information.

If however you wish to contact Dirk Coetzee his details are as follows:

Tel – 053 723 8090

Email – dirk.coetzee@assmang.co.za

Regards



Elizna Badenhorst-Peens

Communication & Public Relations

ASSMANG

IRON ORE
KHUMANI MINE

E: elizna.badenhorst@assmang.co.za

T: 053 723 8252

F: 086 563 2013



Integrity Accountability Care Collaboration Excellence Embracing Diversity

From: Chiara D'Egidio Kotze [<mailto:ckotze@slrconsulting.com>]

Sent: 21 November 2016 08:09 AM

To: Elizna Badenhorst-Peens

Subject: RE: Notification: New Kathu Cemetery

Thank you Elizna.

Please advise if we should keep your details on our database or add Superintendent Environmental Services. If the latter, please send through their email/contact details.

Many thanks,

Chiara

From: Elizna Badenhorst-Peens [<mailto:Elizna.Badenhorst-Peens@assmang.co.za>]

Sent: 21 November 2016 08:06 AM

To: Chiara D'Egidio Kotze

Subject: RE: Notification: New Kathu Cemetery

Morning Chiara

The information is forwarded to the Superintendent Environmental Services.

Regards



Elizna Badenhorst-Peens

Communication & Public Relations

ASSMANG

IRON ORE
KHUMANI MINE

E: elizna.badenhorst@assmang.co.za

T: 053 723 8252

F: 086 563 2013



Integrity Accountability Care Collaboration Excellence Embracing Diversity

From: Chiara D'Egidio Kotze [<mailto:ckotze@slrconsulting.com>]
Sent: 21 November 2016 07:44 AM
To: Elizna Badenhorst-Peens
Subject: Notification: New Kathu Cemetery

NOTICE OF THE BASIC ASSESSMENT PROCESS FOR NEW KATHU CEMETARY

Dear Elizna,

The Gamagara Local Municipality is proposing to develop additional space for graves near the town of Kathu.

Please find the background information document for further information on the application and the project which is proposed to be located adjacent to property owned by Assmang.

Kind regards,

Chiara D'Egidio Kotze

Environmental Assessment Practitioner
Synergistics - part of the SLR group

Email: ckotze@slrconsulting.com
Mobile: +27 73 277 7228
Tel: +27 11 467 0945
Ext: 2005
Fax: +27 11 467 0978

SLR Consulting (Fourways office)
Block 7 Fourways Manor Office Park
Cnr Roos and Macbeth Streets
Fourways, Johannesburg, 2060
South Africa



Industry



Infrastructure



Mining & Minerals



Oil & Gas



Planning & Development



Renewable & Low Carbon

Confidentiality Notice and Disclaimer

This communication and any attachment(s) contains information which is confidential and may also be legally privileged. It is intended for the exclusive use of the recipient(s) to whom it is addressed. If you are not the intended recipient, any disclosure, copying, distribution or any action taken or omitted to be taken in reliance on it, is prohibited and may be unlawful. If you have received this communication in error please email us by return mail and then delete the email from your system together with any copies of it. Please note that you are not permitted to print, copy, disclose or use part or all of the content in any way.

Emails and any information transmitted thereunder may be intercepted, corrupted or delayed. As a result, SLR does not accept any responsibility for any errors or omissions howsoever caused and SLR accepts no responsibility for changes made to this email or any attachment after transmission from SLR. Whilst all reasonable endeavours are taken by SLR to screen all emails for known viruses, SLR cannot guarantee that any transmission will be virus free.

Any views or opinions are solely those of the author and do not necessarily represent those of SLR Management Ltd, or any of its subsidiaries, unless specifically stated.

SLR Consulting (South Africa) (Proprietary) Limited and SLR Consulting (Africa) (Proprietary) Limited are both subsidiaries of SLR Management Ltd. Registered Office: Unit 7 Fourways Manor Office Park, Cnr Roos and Macbeth Street, Fourways, 2191, Gauteng, South Africa

Chiara D'Egidio Kotze

From: Chiara D'Egidio Kotze
Sent: 25 November 2016 07:17 AM
To: 'assegaie'
Subject: RE: Contact details

Good Day,

Thank you for your details. I assume this is with regard to the proposed new Kathu Cemetery Basic Assessment and you wanting to register to review and comment on the environmental impact assessment report once it has been completed.

Please also send me a contact number to add to our database.

Kind regards,
Chiara

From: assegaie [<mailto:assegaie@yahoo.com>]
Sent: 24 November 2016 03:41 PM
To: Chiara D'Egidio Kotze
Subject: Contact details

L T Assegai e:assegaie@yahoo.com Olifantshoek welgelee

Sent from my Samsung Galaxy smartphone.

Chiara D'Egidio Kotze

From: Chiara D'Egidio Kotze
Sent: 25 November 2016 07:17 AM
To: assegaie
Subject: RE: Contact details

Good Day,

Thank you for your details. I assume this is with regard to the proposed new Kathu Cemetery Basic Assessment and you wanting to register to review and comment on the environmental impact assessment report once it has been completed.

Please also send me a contact number to add to our database.

Kind regards,
Chiara

Chiara D'Egidio Kotze

Environmental Assessment Practitioner
Synergistics - part of the SLR group

Email: ckotze@slrconsulting.com
Mobile: +27 73 277 7228
Tel: +27 11 467 0945
Ext: 2005
Fax: +27 11 467 0978

SLR Consulting (Fourways office)
Block 7 Fourways Manor Office Park
Cnr Roos and Macbeth Streets
Fourways, Johannesburg, 2060
South Africa



Industry



Infrastructure



Mining & Minerals



Oil & Gas



Planning & Development



Renewable & Low Carbon

Confidentiality Notice and Disclaimer

This communication and any attachment(s) contains information which is confidential and may also be legally privileged. It is intended for the exclusive use of the recipient(s) to whom it is addressed. If you are not the intended recipient, any disclosure, copying, distribution or any action taken or omitted to be taken in reliance on it, is prohibited and may be unlawful. If you have received this communication in error please email us by return mail and then delete the email from your system together with any copies of it. Please note that you are not permitted to print, copy, disclose or use part or all of the content in any way.

Emails and any information transmitted thereunder may be intercepted, corrupted or delayed. As a result, SLR does not accept any responsibility for any errors or omissions howsoever caused and SLR accepts no responsibility for changes made to this email or any attachment after transmission from SLR. Whilst all reasonable endeavours are taken by SLR to screen all emails for known viruses, SLR cannot guarantee that any transmission will be virus free.

Any views or opinions are solely those of the author and do not necessarily represent those of SLR Management Ltd, or any of its subsidiaries, unless specifically stated.

SLR Consulting (South Africa) (Proprietary) Limited and SLR Consulting (Africa) (Proprietary) Limited are both subsidiaries of SLR Management Ltd. Registered Office: Unit 7 Fourways Manor Office Park, Cnr Roos and Macbeth Street, Fourways, 2191, Gauteng, South Africa

From: assegaie [<mailto:assegaie@yahoo.com>]
Sent: 24 November 2016 03:41 PM

To: Chiara D'Egidio Kotze
Subject: Contact details

L T Assegai e:assegaie@yahoo.com Olifantshoek welgelee

Sent from my Samsung Galaxy smartphone.

Chiara D'Egidio Kotze

From: Chiara D'Egidio Kotze
Sent: 28 November 2016 07:23 AM
To: Dkay Dk
Subject: RE: Mrng c totze i want to hear more abt cemetry what must i do to register thx in advance
Attachments: 2016-11-17 BA Notification letter english_IAPs Final1.pdf

Good day,

Thank you for your email.

Please also send me your name, surname and contact number so I can include it on our database.

I have attached a notification letter with further information on the project as requested and have registered you on our database. Once the basic assessment report is complete it will be made available for public review and comment.

Kind regards,
Chiara

From: Dkay Dk [<mailto:dkthomelang@gmail.com>]
Sent: 26 November 2016 10:01 AM
To: Chiara D'Egidio Kotze
Subject: Mrng c totze i want to hear more abt cemetry what must i do to register thx in advance

Chiara D'Egidio Kotze

Environmental Assessment Practitioner
Synergistics - part of the SLR group

Email: ckotze@slrconsulting.com
Mobile: +27 73 277 7228
Tel: +27 11 467 0945
Ext: 2005
Fax: +27 11 467 0978

SLR Consulting (Fourways office)
Block 7 Fourways Manor Office Park
Cnr Roos and Macbeth Streets
Fourways, Johannesburg, 2060
South Africa



Industry



Infrastructure



Mining & Minerals



Oil & Gas



Planning & Development



Renewable & Low Carbon

Confidentiality Notice and Disclaimer

This communication and any attachment(s) contains information which is confidential and may also be legally privileged. It is intended for the exclusive use of the recipient(s) to whom it is addressed. If you are not the intended recipient, any disclosure, copying, distribution or any action taken or omitted to be taken

in reliance on it, is prohibited and may be unlawful. If you have received this communication in error please email us by return mail and then delete the email from your system together with any copies of it. Please note that you are not permitted to print, copy, disclose or use part or all of the content in any way.

Emails and any information transmitted thereunder may be intercepted, corrupted or delayed. As a result, SLR does not accept any responsibility for any errors or omissions howsoever caused and SLR accepts no responsibility for changes made to this email or any attachment after transmission from SLR. Whilst all reasonable endeavours are taken by SLR to screen all emails for known viruses, SLR cannot guarantee that any transmission will be virus free.

Any views or opinions are solely those of the author and do not necessarily represent those of SLR Management Ltd, or any of its subsidiaries, unless specifically stated.

SLR Consulting (South Africa) (Proprietary) Limited and SLR Consulting (Africa) (Proprietary) Limited are both subsidiaries of SLR Management Ltd.
Registered Office: Unit 7 Fourways Manor Office Park, Cnr Roos and Macbeth Street, Fourways, 2191, Gauteng, South Africa

Chiara D'Egidio Kotze

From: Chiara D'Egidio Kotze
Sent: 28 November 2016 07:23 AM
To: Dkay Dk
Subject: RE: Mrng c totze i want to hear more abt cemetry what must i do to register thx in advance
Attachments: 2016-11-17 BA Notification letter english_IAPs Final1.pdf

Good day,

Thank you for your email.

Please also send me your name, surname and contact number so I can include it on our database.

I have attached a notification letter with further information on the project as requested and have registered you on our database. Once the basic assessment report is complete it will be made available for public review and comment.

Kind regards,
Chiara

From: Dkay Dk [<mailto:dktlhomelang@gmail.com>]
Sent: 26 November 2016 10:01 AM
To: Chiara D'Egidio Kotze
Subject: Mrng c totze i want to hear more abt cemetry what must i do to register thx in advance

Chiara D'Egidio Kotze

Environmental Assessment Practitioner
Synergistics - part of the SLR group

Email: ckotze@slrconsulting.com
Mobile: +27 73 277 7228
Tel: +27 11 467 0945
Ext: 2005
Fax: +27 11 467 0978

SLR Consulting (Fourways office)
Block 7 Fourways Manor Office Park
Cnr Roos and Macbeth Streets
Fourways, Johannesburg, 2060
South Africa



Industry



Infrastructure



Mining & Minerals



Oil & Gas



Planning & Development



Renewable & Low Carbon

Confidentiality Notice and Disclaimer

This communication and any attachment(s) contains information which is confidential and may also be legally privileged. It is intended for the exclusive use of the recipient(s) to whom it is addressed. If you are not the intended recipient, any disclosure, copying, distribution or any action taken or omitted to be taken

in reliance on it, is prohibited and may be unlawful. If you have received this communication in error please email us by return mail and then delete the email from your system together with any copies of it. Please note that you are not permitted to print, copy, disclose or use part or all of the content in any way.

Emails and any information transmitted thereunder may be intercepted, corrupted or delayed. As a result, SLR does not accept any responsibility for any errors or omissions howsoever caused and SLR accepts no responsibility for changes made to this email or any attachment after transmission from SLR. Whilst all reasonable endeavours are taken by SLR to screen all emails for known viruses, SLR cannot guarantee that any transmission will be virus free.

Any views or opinions are solely those of the author and do not necessarily represent those of SLR Management Ltd, or any of its subsidiaries, unless specifically stated.

SLR Consulting (South Africa) (Proprietary) Limited and SLR Consulting (Africa) (Proprietary) Limited are both subsidiaries of SLR Management Ltd.
Registered Office: Unit 7 Fourways Manor Office Park, Cnr Roos and Macbeth Street, Fourways, 2191, Gauteng, South Africa

Chiara D'Egidio Kotze

From: Chiara D'Egidio Kotze
Sent: 05 December 2016 01:58 PM
To: 'masegokgotlaekae'
Subject: RE: Contact details

Good Day,

Thank you for your details. I assume this is to register for the new Kathu Cemetery Project.

I have added your details to our database and you will be notified when the environmental impact assessment (basic assessment) report is available for public review.

Kind regards,
Chiara

From: masegokgotlaekae [<mailto:masegokgotlaekae@gmail.com>]
Sent: 05 December 2016 01:52 PM
To: Chiara D'Egidio Kotze
Subject: Contact details

Stand no 4908 sonneblom street Kathu 8446
Cell no:0732937425
Name:Masego

Sent from my Samsung device

Chiara D'Egidio Kotze

From: Chiara D'Egidio Kotze
Sent: 09 December 2016 07:27 AM
To: 'letodi tumelo'
Subject: RE:
Attachments: 2016-11-17 BA Notification letter english_IAPs Final1.pdf

Good Day Letodi,

Thank you for your email. I have registered you on our project database.

We are the independent environmental assessment practitioners for the proposed new Kathu Cemetery project.

Please find attached additional information on the project. Please note that this is just initial information, more detailed information will be provided when the basic assessment report is completed, which will be available for public review and comment.

Please advise if you have any comments or queries.

Kind regards,
Chiara

From: letodi tumelo [<mailto:letoditumelo007@gmail.com>]
Sent: 08 December 2016 02:28 PM
To: Chiara D'Egidio Kotze
Subject:

Good day Sir/Madam

My details are as follow

T: 078 611 6326

E: letoditumelo007@gmail.com

Want more info about new cemetery proposal

Regards
Tumelo

Chiara D'Egidio Kotze

From: Nadia Goltz <ngoltz@ncpg.gov.za>
Sent: 15 December 2016 11:30 AM
To: e.louw3@gmail.com; jj089@lantic.net
Cc: Chiara D'Egidio Kotze <ckotze@slrconsulting.com>
Subject: Fwd: Notification: New Kathu Cemetery
Attachments: 2016-11-17 BA Notification letter english_Authorities Final.pdf

Dear Eben and Koos.
This notification was send on 23 November 2016.
For your attention.
Regards

Nadia Goltz

Department of Agriculture, Land Reform and Rural Development, Northern Cape Province

Directorate: Sustainable Resource Management
162 George Street
Private Bag X5018, Kimberley, 8300
Tel: (053) 838 9160,
Fax : 086 771 8754

"A transformed, vibrant agricultural sector for food security and sustainable rural development"

>>> NGoltz 2016/11/23 07:44 PM >>>

Nadia Goltz

Department of Agriculture, Land Reform and Rural Development, Northern Cape Province

Directorate: Sustainable Resource Management
162 George Street
Private Bag X5018, Kimberley, 8300
Tel: (053) 838 9160,
Fax : 086 771 8754

"A transformed, vibrant agricultural sector for food security and sustainable rural development"

>>> Chiara D'Egidio Kotze <ckotze@slrconsulting.com> 2016/11/17 01:30 AM >>>

NOTICE OF THE BASIC ASSESSMENT PROCESS FOR NEW KATHU CEMETARY

Dear Authority,

The Gamagara Local Municipality is proposing to develop additional space for graves near the town of Kathu.

Please find the background information document for further information on the application and the proposed project.

Chiara D'Egidio Kotze
Environmental Assessment Practitioner
Synergistics - part of the SLR group

Email: ckotze@slrconsulting.com<<mailto:ckotze@slrconsulting.com>>

Mobile: +27 73 277 7228

Tel: +27 11 467 0945

Ext: 2005

Fax: +27 11 467 0978

SLR Consulting (Fourways office)
Block 7 Fourways Manor Office Park
Cnr Roos and Macbeth Streets
Fourways, Johannesburg, 2060

South Africa

<<http://www.slrconsulting.com>>

[[cid:image004f32.PNG@b34c08f0.40882158](#)]

Confidentiality Notice and Disclaimer

This communication and any attachment(s) contains information which is confidential and may also be legally privileged. It is intended for the exclusive use of the recipient(s) to whom it is addressed. If you are not the intended recipient, any disclosure, copying, distribution or any action taken or omitted to be taken in reliance on it, is prohibited and may be unlawful. If you have received this communication in error please email us by return mail and then delete the email from your system together with any copies of it. Please note that you are not permitted to print, copy, disclose or use part or all of the content in any way.

Emails and any information transmitted thereunder may be intercepted, corrupted or delayed. As a result, SLR does not accept any responsibility for any errors or omissions howsoever caused and SLR accepts no responsibility for changes made to this email or any attachment after transmission from SLR. Whilst all reasonable endeavours are taken by SLR to screen all emails for known viruses, SLR cannot guarantee that any transmission will be virus free.

Any views or opinions are solely those of the author and do not necessarily represent those of SLR Management Ltd, or any of its subsidiaries, unless specifically stated.

SLR Consulting (South Africa) (Proprietary) Limited and SLR Consulting (Africa) (Proprietary) Limited are both subsidiaries of SLR Management Ltd.
Registered Office: Unit 7 Fourways Manor Office Park, Cnr Roos and Macbeth Street, Fourways, 2191, Gauteng, South Africa

This email and any files transmitted with it are confidential and intended solely for the use of the individual or entity to whom they are addressed. If you have received this email in error please notify the system manager. Please note

that any views or opinions presented in this email are solely those of the author and do not necessarily represent those of the company. Finally, the recipient should check this email and any attachments for the presence of viruses. The company accepts no liability for any damage caused by any virus transmitted by this email.

Chiara D'Egidio Kotze

From: Alex Pheiffer
Sent: 06 January 2017 12:06 PM
To: Chiara D'Egidio Kotze
Subject: Kathu Cemetery

Hi Chiara

I received this email. I called the lady back, she is based in Durban and therefore has no interest in the project.

Please fine this for our records.

Thanks
Alex

From: accounts inanda [<mailto:accs.inandacc@gmail.com>]
Sent: 06 January 2017 11:46 AM
To: Alex Pheiffer
Subject: Fwd:

Gamagara Local Municipality Notice: New cemetery proposed 13km south of central Kathu, along N14, on the remaining extent of the farm Lylyveld 545. A Basic Assessment Process will be conducted. To receive more info or review the assessment report, register your contact details by 09/12/2016 with C. Kotze (Synergistics) on E: ckotze@slrconsulting.com, T: 0114670945, F: 0114670978

please contact me : 0766370802

kind regards

Alex Pheiffer

Senior Environmental Consultant
SLR Consulting

Email: apheiffer@slrconsulting.com
Mobile: +27 83 269 7545
Tel: +27 11 467 0945
Ext: 2036
Fax: +27 11 467 0978