

Stephan Jacobs

From: sivest_PPP
Sent: Friday, 13 November 2020 4:45 PM
Cc: Stephan Jacobs; Liandra Scott-Shaw; 'Veronique Fyfe'; Hlengiwe Ntuli
Subject: 16235: Kudusberg Wind Energy Facility near Sutherland: Landowner Notification
Attachments: Kudusberg WEF EA Amendment_Landowner Letter_13Nov2020.pdf; Kudusberg WEF Amendment_Landowner Letter_13Nov2020_Final_Afr.pdf

Importance: High

Follow Up Flag: Follow up
Flag Status: Flagged

Dear Landowner,

Please find attached letter for your attention.

Please do not hesitate to contact us should you have any queries in this regard.

Geagte Grondeienaar,

Vind asseblief aangeheg n brief vir u aandag.

Moet asseblief nie huiwer om ons te kontak indien u enige navrae in hierdie verband het nie.

Kind Regards,

Hlengiwe Ntuli
Projects Secretary & PPP Administrator
SIVEST

D +27 11 798 0690 | **T** +27 11 798 0600 | **E** HlengiweN@sivest.co.za | **W** www.sivest.co.za



Engineering Consulting | Project Management | Environmental Consulting | Town & Regional Planning | Management Systems Consulting

LEVEL 2 BBBEE CONTRIBUTOR IN SOUTH AFRICA

South Africa: Durban | East London | Johannesburg | Pietermaritzburg | Pretoria | Richards Bay
Mauritius: SIVEST Mauritius Ltd: Port Louis | Daniel Wong Chung Co. Ltd: Curepipe
United Kingdom: MBM Consulting: London, England | Tunbridge Wells, England www.mbmconsult.com

SiVEST

12 Autumn Road, Rivonia, 2128
 PO Box 2921, Rivonia, 2128
 Gauteng, South Africa



Established 1952

Northern Cape Department of Environment and Nature
 Conservation
 Private Bag X 6102
Kimberley
 8300

Your reference: **14/12/16/3/3/1/1976/AM1**

Our reference: 16235/C5

Date: 13 November 2020

ATTENTION: MR THULANI MTHOMBENI

Dear Mr Thulani Mthombeni,

DEFF REFERENCE NUMBER: 14/12/16/3/3/1/1976/AM1

APPLICATION FOR PART 2 AMENDMENT OF AN ENVIRONMENTAL AUTHORISATION (EA): PROPOSED CONSTRUCTION OF THE KUDUSBERG WIND ENERGY FACILITY (WEF) NEAR SUTHERLAND, WESTERN AND NORTHERN CAPE PROVINCES

SiVEST SA (Pty) Ltd has been appointed by Kudusberg Wind Farm (Pty) Ltd (hereafter referred to as "Kudusberg Wind Farm"), as the independent Environmental Assessment Practitioner (EAP) to apply for Amendment of the Environmental Authorisation (EA) for the abovementioned project.

Kudusberg Wind Farm was issued with an EA for the proposed construction of the Kudusberg Wind Energy Facility (WEF) near Sutherland, Western and Northern Cape Provinces for the above mentioned project on 25 March 2019 (DEFF Reference No.: 14/12/16/3/3/1/1976), and a subsequent amendment on the 04 April 2019 to correct a minor naming error (14/12/16/3/3/1/1976/AM1).

Kudusberg Wind Farm is now proposing to submit a Part 2 EA Amendment Application to split the authorised Kudusberg WEF (14/12/16/3/3/1/1976/AM1) into two (2) separate smaller WEF projects, namely the Kudusberg WEF and Oya WEF, which will result in a number of technical and administrative changes as detailed below:

- Amend the holder and contact details of the EA's;
- Amend the name of the WEFs;
- Extend the validity of the EA;
- Amend location of Activity and SG codes;
- Amend the authorised coordinates;
- Amend the overall capacity;
- Amend the number of turbines,
- Amend the hub height;
- Amend the rotor diameter;
- Amend the blade length;
- Amend the details of the authorised Wind Measuring Lattice Masts; and
- Amend the Layout as well as the EMPr.

As the provincial commenting authority, Northern Cape Department of Environment and Nature Conservation (NC DENC), we would like to inform you that the application for amendment of the EA will be submitted to the Department of Environment, Forestry and Fisheries (DEFF) in accordance with the National Environmental Management Act, 1998 (Act No. 107 of 1998) (NEMA) – EIA Regulations, 2014 (as amended).

Part of the SiVEST Group SiVEST SA (Pty) Ltd Registration No. 2000/006717/07 t/a SiVEST

South Africa

Durban +27 31 581 1500
 East London +27 43 721 2819
 Johannesburg +27 11 798 0600
 Pietermaritzburg +27 33 347 1600
 Pretoria +27 11 798 0600
 Richards Bay +27 35 789 2066
 info@sivest.co.za www.sivest.co.za

Mauritius

SiVEST Mauritius
 Port Louis +230 212 2215
 Daniel Wong Chung Co. Ltd
 Curepipe +230 674 5727

United Kingdom

MBM Consulting
 London, England +44 0203 817 7691
 Tunbridge Wells, England +44 1892 557 290
 www.mbmconsult.com



Please be advised that an electronic copy of the application for the amendment of the EA will be forwarded to you as soon as it has been submitted to the DEFF.

For further information, please contact SiVEST as follows:

Hlengiwe Ntuli

PO BOX 2921, Rivonia, 2128

Tel – (011) 798 0600

Fax – (011) 803 7272

Email – hlengiwen@sivest.co.za

Yours faithfully

A handwritten signature in cursive script that reads "Liandra Scott-Shaw".

Liandra Scott-Shaw

Environmental Consultant

SiVEST Environmental Division

SiVEST

12 Autumn Road, Rivonia, 2128
 PO Box 2921, Rivonia, 2128
 Gauteng, South Africa



Established 1952

Western Cape Department of Environmental Affairs and
 Development Planning
 6th Floor, 1 Dorp Street
CAPE TOWN
 8001

Your reference: **14/12/16/3/3/1/1976/AM1**

Our reference: 16235 – Kudusberg WEF Amendment

Date: 13 November 2020

ATTENTION: MR ZAAHIR TOEFY

VIA EMAIL

Dear Mr Thulani Mthombeni,

DEFF REFERENCE NUMBER: 14/12/16/3/3/1/1976/AM1

APPLICATION FOR PART 2 AMENDMENT OF AN ENVIRONMENTAL AUTHORISATION (EA): PROPOSED CONSTRUCTION OF THE KUDUSBERG WIND ENERGY FACILITY (WEF) NEAR SUTHERLAND, WESTERN AND NORTHERN CAPE PROVINCES

SiVEST SA (Pty) Ltd has been appointed by Kudusberg Wind Farm (Pty) Ltd (hereafter referred to as “Kudusberg Wind Farm”), as the independent Environmental Assessment Practitioner (EAP) to apply for Amendment of the Environmental Authorisation (EA) for the abovementioned project.

Kudusberg Wind Farm was issued with an EA for the proposed construction of the Kudusberg Wind Energy Facility (WEF) near Sutherland, Western and Northern Cape Provinces for the above mentioned project on 25 March 2019 (DEFF Reference No.: 14/12/16/3/3/1/1976), and a subsequent amendment on the 04 April 2019 to correct a minor naming error (14/12/16/3/3/1/1976/AM1).

Kudusberg Wind Farm is now proposing to submit a Part 2 EA Amendment Application to split the authorised Kudusberg WEF (14/12/16/3/3/1/1976/AM1) into two (2) separate smaller WEF projects, namely the Kudusberg WEF and Oya WEF, which will result in a number of technical and administrative changes as detailed below:

- Amend the holder and contact details of the EA's;
- Amend the name of the WEFs;
- Extend the validity of the EA;
- Amend location of Activity and SG codes;
- Amend the authorised coordinates;
- Amend the overall capacity;
- Amend the number of turbines,
- Amend the hub height;
- Amend the rotor diameter;
- Amend the blade length;
- Amend the details of the authorised Wind Measuring Lattice Masts; and
- Amend the Layout as well as the EMPr.

As the provincial commenting authority, Western Cape Department of Environmental Affairs and Development Planning (WC DEADP), we would like to inform you that the application for amendment of the EA will be submitted to the Department of Environment, Forestry and Fisheries (DEFF) in accordance with the National Environmental Management Act, 1998 (Act No. 107 of 1998) (NEMA) – EIA Regulations, 2014 (as amended).

Part of the SiVEST Group SiVEST SA (Pty) Ltd Registration No. 2000/006717/07 t/a SiVEST

South Africa

Durban +27 31 581 1500
 East London +27 43 721 2819
 Johannesburg +27 11 798 0600
 Pietermaritzburg +27 33 347 1600
 Pretoria +27 11 798 0600
 Richards Bay +27 35 789 2066
 info@sivest.co.za www.sivest.co.za

Mauritius

SiVEST Mauritius
 Port Louis +230 212 2215
 Daniel Wong Chung Co. Ltd
 Curepipe +230 674 5727

United Kingdom

MBM Consulting
 London, England +44 0203 817 7691
 Tunbridge Wells, England +44 1892 557 290
 www.mbmconsult.com



Please be advised that an electronic copy of the application for the amendment of the EA will be forwarded to you as soon as it has been submitted to the DEFF.

For further information, please contact SiVEST as follows:

Hlengiwe Ntuli

PO BOX 2921, Rivonia, 2128

Tel – (011) 798 0600

Fax – (011) 803 7272

Email – hlengiwen@sivest.co.za

Yours faithfully

A handwritten signature in cursive script that reads "Liandra Scott-Shaw".

Liandra Scott-Shaw

Environmental Consultant

SiVEST Environmental Division

Stephan Jacobs

From: sivest_PPP
Sent: Friday, 13 November 2020 4:18 PM
To: 'Thulani Mthombeni'; 'TMthombeni123@gmail.com'
Cc: 'aviwenyakaza.denc@gmail.com'; Stephan Jacobs; Liandra Scott-Shaw
Subject: Kudusberg Wind Energy Facility near Sutherland: EA Amendment Notification

Importance: High

Follow Up Flag: Follow up

Flag Status: Flagged

Dear Mr Thulani Mthombeni,

**APPLICATION FOR PART 2 AMENDMENT OF AN ENVIRONMENTAL AUTHORISATION (EA):
PROPOSED
CONSTRUCTION OF THE KUDUSBERG WIND ENERGY FACILITY (WEF) NEAR SUTHERLAND,
WESTERN AND
NORTHERN CAPE PROVINCES**

- **DEFF Ref No.: 14/12/16/3/3/1/1976/AM1**

Please find attached a letter for your attention.



Kudusberg WEF
EA Amend_Auth...

If you are not the relevant person within your Department for this, please can you distribute this within your Department or provide us with the contact details for someone within your Department who can assist with this.

Please do not hesitate to contact us should you have any queries in this regard.”

Kind Regards,

Hlengiwe Ntuli

Projects Secretary & PPP Administrator

SIVEST

D +27 11 798 0690 | **T** +27 11 798 0600 **E** HlengiweN@sivest.co.za | **W** www.sivest.co.za



Engineering Consulting | Project Management | Environmental Consulting | Town & Regional Planning | Management Systems Consulting

LEVEL 2 BBBEE CONTRIBUTOR IN SOUTH AFRICA

South Africa: Durban | East London | Johannesburg | Pietermaritzburg | Pretoria | Richards Bay
Mauritius: SIVEST Mauritius Ltd: Port Louis | Daniel Wong Chung Co. Ltd: Curepipe
United Kingdom: MBM Consulting: London, England | Tunbridge Wells, England www.mbmconsult.com

Stephan Jacobs

From: sivest_PPP
Sent: Friday, 13 November 2020 4:34 PM
To: 'Toefy Zaahir'
Cc: 'Adri La Meyer'; Stephan Jacobs; Liandra Scott-Shaw
Subject: Kudusberg Wind Energy Facility near Sutherland: EA Amendment Notification

Follow Up Flag: Follow up
Flag Status: Flagged

Dear Mr Zaahir,

**APPLICATION FOR PART 2 AMENDMENT OF AN ENVIRONMENTAL AUTHORISATION (EA):
PROPOSED
CONSTRUCTION OF THE KUDUSBERG WIND ENERGY FACILITY (WEF) NEAR SUTHERLAND,
WESTERN AND
NORTHERN CAPE PROVINCES**

- **DEFF Ref No.: 14/12/16/3/3/1/1976/AM1**

Please find attached a letter for your attention.



Kudusberg WEF
EA Amendment...

If you are not the relevant person within your Department for this, please can you distribute this within your Department or provide us with the contact details for someone within your Department who can assist with this.

Please do not hesitate to contact us should you have any queries in this regard.”

Kind Regards,
Hlengiwe Ntuli
Projects Secretary & PPP Administrator
SIVEST

D +27 11 798 0690 | **T** +27 11 798 0600 **E** HlengiweN@sivest.co.za | **W** www.sivest.co.za



Engineering Consulting | Project Management | Environmental Consulting | Town & Regional Planning | Management Systems Consulting

LEVEL 2 BBBEE CONTRIBUTOR IN SOUTH AFRICA

South Africa: Durban | East London | Johannesburg | Pietermaritzburg | Pretoria | Richards Bay
Mauritius: SIVEST Mauritius Ltd: Port Louis | Daniel Wong Chung Co. Ltd: Curepipe
United Kingdom: MBM Consulting: London, England | Tunbridge Wells, England www.mbmconsult.com

Your reference: **14/12/16/3/3/1/1976/AM1**

Our reference: 16235 – Kudusberg WEF Amendment

Date: 13 November 2020

Dear Landowner,

DEFF REFERENCE NUMBER: 14/12/16/3/3/1/1976/AM1

APPLICATION FOR PART 2 AMENDMENT OF AN ENVIRONMENTAL AUTHORISATION (EA): PROPOSED CONSTRUCTION OF THE KUDUSBERG WIND ENERGY FACILITY (WEF) NEAR SUTHERLAND, WESTERN AND NORTHERN CAPE PROVINCES

SiVEST SA (Pty) Ltd has been appointed by Kudusberg Wind Farm (Pty) Ltd (hereafter referred to as “Kudusberg Wind Farm”), as the independent Environmental Assessment Practitioner (EAP) to apply for Amendment of the Environmental Authorisation (EA) for the above-mentioned project.

Kudusberg Wind Farm was issued with an EA for the proposed construction of the Kudusberg Wind Energy Facility (WEF) near Sutherland, Western and Northern Cape Provinces for the above-mentioned project on 25 March 2019 (DEFF Reference No.: 14/12/16/3/3/1/1976), and a subsequent amendment on the 04 April 2019 to correct a minor naming error (14/12/16/3/3/1/1976/AM1).

Kudusberg Wind Farm is now proposing to submit a Part 2 EA Amendment Application to split the authorised Kudusberg WEF (14/12/16/3/3/1/1976/AM1) into two (2) separate smaller WEF projects, namely the Kudusberg WEF and Oya WEF, which will result in a number of technical and administrative changes as detailed below:

- Amend the holder and contact details of the EA's;
- Amend the name of the WEFs;
- Extend the validity of the EA;
- Amend location of Activity and SG codes;
- Amend the authorised coordinates;
- Amend the overall capacity;
- Amend the number of turbines,
- Amend the hub height;
- Amend the rotor diameter;
- Amend the blade length;
- Amend the details of the authorised Wind Measuring Lattice Masts; and
- Amend the Layout as well as the EMPr.

As an **affected landowner**, we would like to inform you that the application for amendment of the EA will be submitted to the Department of Environmental Affairs (DEA) in accordance with the National Environmental Management Act, 1998 (Act No. 107 of 1998) (NEMA) – EIA Regulations, 2014 (as amended).

More project related notifications and information will follow in due course. For further information, please contact SiVEST as follows:

Hlengiwe Ntuli

PO BOX 2921, Rivonia, 2128

Tel – (011) 798 0600

Fax – (011) 803 7272

Email – hlengiwen@sivest.co.za

Yours faithfully

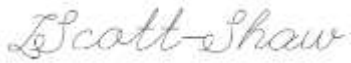
A handwritten signature in cursive script that reads "Liandra Scott-Shaw".

Liandra Scott-Shaw

Environmental Consultant

SiVEST Environmental Division

U verwysing: **14/12/16/3/3/1/1976/AM1**

Ons verwysing: 16235 – Kudusberg WEF Wysiging

Datum: 13 November 2020

Geagte Grondeienaar

DEFF-VERWYSINGSNOMMER: 14/12/16/3/3/1/1976/AM1

AANSOEK OM 'N DEEL 2-WYSIGING AAN 'N OMGEWINGSMAGTIGING (OM): BEOOGDE OPRIGTING VAN DIE KUDUSBERG WINDKRAGAAANLEG (WEF) NABY SUTHERLAND, WES- EN NOORD-KAAPPROVINSIE

Kudusberg Wind Farm (Edms.) Bpk. (hierna "Kudusberg Wind Farm" genoem) het SiVEST SA (Edms.) Bpk. aangestel as die onafhanklike Omgewingsevalueringspraktisyn (OEP) om aansoek te doen om 'n Wysiging van die Omgewingsmagtiging (OM) vir die bogenoemde projek.

Op 25 Maart 2019 is 'n OM aan Kudusberg Wind Farm uitgereik vir die oprigting van die Kudusberg Windkragaanleg (WEF) naby Sutherland, Wes- en Noord-Kaapprovinsie vir die bogenoemde projek (DEFF-verwysingsno.: 14/12/16/3/3/1/1976), en 'n daaropvolgende wysiging toegestaan op 4 April 2019 om 'n klein naamfout reg te stel (14/12/16/3/3/1/1976/AM1).

Kudusberg Wind Farm beoog nou om 'n Deel 2 OM-wysigingsaansoek in te dien om die gemagtigde Kudusberg WEF (14/12/16/3/3/1/1976/AM1) te verdeel in twee (2) aparte kleiner WEF-projekte, naamlik die Kudusberg WEF en Oya WEF, wat tot 'n aantal tegniese en administratiewe veranderinge sal lei, soos hieronder uiteengesit.

Wysiging van die:

- houer en kontakbesonderhede van die OM's;
- naam van die WEF's;
- geldigheidstyperk van die OM;
- ligging van aktiviteit en SG-kodes;
- gemagtigde koördinate;
- algehele vermoë;
- aantal turbines;
- naafhoogte;
- rotordeursnee;
- bladlengte;
- besonderhede van die gemagtigde windmetingstraliemaste; en
- uitleg, asook die OBPr.

As 'n **geaffekteerde grondeienaar**, stel ons u hiermee in kennis dat die aansoek om wysiging van die OM by die Departement van Omgewingsake (DO) ingedien sal word ingevolge die Nasionale Wet op Omgewingsbestuur (Wet 107 van 1998) (NEMA) – OIE-regulasies, 2014 (soos gewysig).

Meer projekverwante kennisgewings en inligting sal met verloop van tyd volg. Vir meer inligting, tree asseblief in verbinding met SiVEST by:

Hlengiwe Ntuli

Posbus 2921, Rivonia, 2128

Tel: 011 798 0600

Faks: 011 803 7272

E-pos: hlengiwen@sivest.co.za

Die uwe

A handwritten signature in grey ink that reads "Liandra Scott-Shaw".

Liandra Scott-Shaw

Omgewingskonsultant

SiVEST Omgewingsafdeling

SiVEST

12 Autumn Road, Rivonia, 2128
 PO Box 2921, Rivonia, 2128
 Gauteng, South Africa



Established 1952

Division: Environmental Consulting
 Your Reference: Kudusberg Amendment
 Our Reference: 16235: Kudusberg Amendment
 Date: 18 November 2020

Dear Landowner,

DEFF REF NO: 14/12/16/3/3/1/1976/AM1

NOTIFICATION OF PART 2 ENVIRONMENTAL AUTHORISATION (EA) AMENDMENT PROCESS FOR THE PROPOSED DEVELOPMENT OF THE 325MW KUDUSBERG WIND ENERGY FACILITY (WEF) AND ASSOCIATED INFRASTRUCTURE, BETWEEN MATJIESFONTEIN AND SUTHERLAND IN THE WESTERN AND NORTHERN CAPE PROVINCES

This letter serves to inform and notify all landowners and/or occupants of the land where the development is proposed, of the EA Amendment process.

As an identified stakeholder, we wish to notify you of the Part 2 Environmental Authorisation (EA) Amendment process that is being undertaken for the proposed 325MW Kudusberg Wind Energy Facility (WEF) and associated infrastructure, between Matjiesfontein and Sutherland in the Western and Northern Cape Provinces. We further request that you share this notification with anyone currently occupying / residing on your land. Please could you also provide us with the details of all persons residing on, leasing or managing your land (name, cell phone number, postal address and/or email address), so that we can ensure that all potentially Interested and/or Affected Parties (I&APs) are included in our project database.

In terms of the National Environmental Management Act, 1998 (Act No. 107 of 1998) (NEMA), as amended, and the Environmental Impact Assessment (EIA) Regulations, 2014, as amended, under Government Notices No R982, R983, R984 and R985 (as amended), notice is hereby given that SiVEST SA (Pty) Ltd has been appointed, as the independent Environmental Assessment Practitioner (EAP), to apply for an Amendment of the EA as well as to undertake the required Public Participation Process (PPP) for the above-mentioned project to be submitted to the National Department of Environment, Forestry and Fisheries (DEFF) for decision-making.

PROJECT BACKGROUND & DESCRIPTION

Kudusberg Wind Farm (Pty) Ltd (hereafter referred to as “Kudusberg Wind Farm”) was issued with an EA for the proposed construction of the Kudusberg Wind Energy Facility near Sutherland, Western and Northern Cape Provinces for the above mentioned project on 25 March 2019 (DEFF Reference No.: 14/12/16/3/3/1/1976), and a subsequent amendment on the 04 April 2019 to correct a minor naming error (14/12/16/3/3/1/1976/AM1).

Kudusberg Wind Farm is now proposing to split the authorised Kudusberg WEF into two (2) separate smaller WEF projects, namely the Kudusberg WEF and Oya WEF, which will result in a number of technical and administrative changes. The split is being proposed to allow the projects to be suitable for numerous opportunities such as either the Renewable Energy Independent Power Producer Procurement Programme (REIPPPP), Risk Mitigation Independent Power Producer Procurement Programme (RMIPPPP), other government run procurement programmes that may arise or for sale to private entities, if enabled and/or required in the drive for energy security in South Africa.

Following the split, the northern section of the authorised WEF will become the Oya WEF, while the southern section of the authorised WEF will remain known as the Kudusberg WEF (authorised under 14/12/16/3/3/1/1976/AM1).

Part of the SiVEST Group SiVEST SA (Pty) Ltd Registration No. 2000/006717/07 t/a SiVEST

South Africa

Durban +27 31 581 1500
 East London +27 43 721 2819
 Johannesburg +27 11 798 0600
 Pietermaritzburg +27 33 347 1600
 Pretoria +27 11 798 0600
 Richards Bay +27 35 789 2066
 info@sivest.co.za www.sivest.co.za

Mauritius

SiVEST Mauritius
 Port Louis +230 212 2215
 Daniel Wong Chung Co. Ltd
 Curepipe +230 674 5727

United Kingdom

MBM Consulting
 London, England +44 0203 817 7691
 Tunbridge Wells, England +44 1892 557 290
 www.mbmconsult.com



In South Africa & Mauritius

MK-LH-2 Rev 06/20

In addition to the above, the following is included in this application:

- the final layout for the Oya WEF which has been informed by detailed specialist walk-throughs and on-site micro-siting as per condition 29 of the Kudusberg EA.
- the approved EMPr authorised as part of the Kudusberg EA is being amended to each WEF and to incorporate the final layout for the Oya WEF, management plans and the walk-throughs.

The proposed amendments in themselves are not listed activities according to Government Notice (GN) R326, R327, R325 and R324 of the EIA Regulations (as amended on 07 April 2017 and 13 July 2018), and do not trigger any new listed activity. In addition, the proposed amendments are within the original authorised development footprint, and do not change the scope of the EA.

PROJECT LOCATION

The authorised Kudusberg WEF is situated approximately 45km south-west of the town of Sutherland, within the Witzenberg and Karoo Hoogland Local Municipalities, which fall within the Cape Winelands and Namakwa District Municipalities of the Western and Northern Cape Provinces respectively. The authorised Kudusberg WEF project is currently located on sixteen (16) land portions, however, the project split will result in a change in the land portions for each WEF. The land portions associated with each proposed WEF are shown below:

Farm name and Number	21- Digit SG Code	District and Local Municipality / Province
Kudusberg WEF		
Remainder of the Farm Gats Rivier No 156	C0190000000001560000	Cape Winelands DM and Witzenberg LM / Western Cape
Portion 1 of the Farm Gats Rivier No 156	C01900000000015600001	
Portion 1 of the Farm Oliviers Berg No 159	C01900000000015900001	
Remainder of the Farm Oliviers Berg No 159	C01900000000015900000	
Klipbanks Fontein No 395	C0190000000003950000	
Remainder of the Farm Muishond Rivier No 159	C0190000000001610000	
Remainder of the Farm Karee Kloof No 196	C0720000000001960000	Namakwa DM and Karoo Hoogland LM / Northern Cape
Remainder of the Farm Matjies Fontein No 194	C0720000000001940000	
Oya WEF		
Portion 1 of the Farm Gats Rivier No 156	C01900000000015600001	Cape Winelands DM and Witzenberg LM / Western Cape
Portion 2 of the Farm Gats Rivier No 156	C01900000000015600002	
Remainder of the Farm Gats Rivier No 156	C01900000000015600000	
Portion 1 of the Farm Riet Fontein No 157	C01900000000015700001	
Portion 2 of the Farm Riet Fontein No 157	C01900000000015700002	
Portion 1 of the Farm Amandelbloom No 158	C01900000000015800001	
Remainder of the Farm Amandelboom No 158	C01900000000015800000	
Portion 1 of the Farm Oliviers Berg No 159	C01900000000015900001	
Remainder of the Farm Oliviers Berg No 159	C01900000000015900000	Namakwa DM and Karoo Hoogland LM / Northern Cape
Portion 4 of the Farm Urias Gat No 193	C07200000000019300004	
Portion 6 of the Farm Urias Gat No 193	C07200000000019300006	
Remainder of the Farm Urias Gat No 193	C07200000000019300000	
Remainder of the Farm Matjies Fontein No 194	C07200000000019400000	
Portion 5 of the Farm Urias Gat No 193	C07200000000019300005	

Kudusberg Wind Farm (Pty) Ltd

Part 2 EA Amendment for proposed development of 325MW Kudusberg WEF and associated infrastructure, between Matjiesfontein and Sutherland in the Western and Northern Cape Provinces

AVAILABILITY OF DRAFT EA AMENDMENT REPORT

We would like to inform you that, in accordance with the NEMA, as amended, the Draft EA Amendment Report for the above-mentioned project will be available for public comment and review as from **Wednesday 18 November 2020 to Monday 11 January 2020** (end of business day).

The report as well as the accompanying appendices will also be made available on the following website: <http://ppp.g7energies.com/K7khasco90m>. Should you wish to receive an electronic copy of the report in your preferred electronic medium, please forward your request in writing to us. Comments can be submitted to:

Hlengiwe Ntuli

PO Box 2921, RIVONIA, 2128
 Phone: (011) 798 0600
 E-mail: hlengiwen@sivest.co.za
 Fax: (011) 803 7272

An electronic copy of the report can be reviewed on electronic Tablets provided at the following public places:

VENUE	STREET ADDRESS	HOURS	CONTACT NO
Sutherland Police Station	21 Piet Retief St, Sutherland, 6920	Open Every day for 24-Hours / Day	023 571 8040
Witzenberg Local Municipality – Technical Services Enquiries	53 Voortrekker Street, Ceres	08:00 - 16:00	023 316 8554
Laingsburg Local Library	Van Riebeeck Street Laingsburg 6900	<u>Mondays - Fridays</u> 9am – 1pm 1:30pm – 3pm	023-5511019

We would like to thank you in anticipation of your active and meaningful contribution to the EA Amendment and PP processes.

Yours faithfully



Liandra Scott-Shaw
 Environmental Consultant
SiVEST Environmental Division

SiVEST

Autumnweg 12, Rivonia, 2128
Posbus 2921, Rivonia, 2128
Gauteng, Suid-Afrika



Gestig in 1952

Afdeling: Environmental Consulting
U verwysing: Kudusberg Wysiging
Ons verwysing: 16235: Kudusberg Wysiging
Datum: 18 November 2020

Geagte Grondeienaar

DEFF-VERWYSINGSNO.: 14/12/16/3/3/1/1976/AM1

KENNISGEWING VAN DEEL 2-OMGEWINGSMAGTIGING (OM) WYSIGINGSPROSES VIR DIE BEOOGDE ONTWIKKELING VAN DIE 325 MW KUDUSBERG WINDKRAGAANLEG (WEF) EN VERWANTE INFRASTRUKTUUR TUSSEN MATJIESFONTEIN EN SUTHERLAND IN DIE WES- EN NOORD-KAAPPROVINSIE

Hierdie skrywe dien om alle grondeienaars en/of okkupeerders van grond waar die ontwikkeling beoog word, te verwittig en in kennis te stel van die OM-wysigingsproses.

As 'n geïdentifiseerde belanghebbende, stel ons u hiermee in kennis van die Deel 2-omgewingsmagtiging (OM) Wysigingsproses wat onderneem word vir die beoogde 325 MW Kudusberg Windkragaanleg (WEF) en verwante infrastruktuur tussen Matjiesfontein en Sutherland in die Wes- en Noord-Kaapprovinsie. Ons versoek voorts dat u hierdie kennisgewing met enigiemand deel wat u grond tans okkupeer/daarop woon. Kan u ons ook asseblief voorsien van die besonderhede van alle mense wat op u grond woon, dit huur of bestuur (naam, selfoonnommer, pos- en/of e-posadres), sodat ons kan verseker dat alle potensieële belangstellende en/of geaffekteerde partye (B&GP's) op ons projekdatabasis ingesluit is.

Kragtens die Nasionale Wet op Omgewingsbestuur, 1998 (Wet 107 van 1998) (NEMA), soos gewysig, en die Regulasies op Omgewingsimpakevaluerings (OIE-regulasies), 2014, soos gewysig, ingevolge Staatskennisgewing R982, R983, R984 en R985 (soos gewysig), geskied kennisgewing hiermee dat SiVEST SA (Edms.) Bpk. aangestel is as die onafhanklike Omgewingsbeoordelingspraktisyn (OEP) om aansoek te doen om 'n Wysiging van die OM, asook om die nodige Openbare Deelnameproses (ODP) vir die bogenoemde projek te onderneem, wat by die Nasionale Departement van Omgewingsake, Bosbou en Visserye (DEFF) ingedien moet word vir besluitneming.

AGTERGROND & BESKRYWING VAN PROJEK

Op 25 Maart 2019 is 'n OM aan Kudusberg Wind Farm (Edms.) Bpk. (hierna "Kudusberg Wind Farm" genoem) uitgereik vir die beoogde oprigting van die Kudusberg Windkragaanleg naby Sutherland, Wes- en Noord-Kaapprovinsie vir die bogenoemde projek (DEFF-verwysingsno.: 14/12/16/3/3/1/1976), en 'n daaropvolgende wysiging op 4 April 2019 om 'n klein naamfout reg te stel (14/12/16/3/3/1/1976/AM1).

Kudusberg Wind Farm beoog nou om die gemagtigde Kudusberg WEF in twee (2) aparte kleiner WEF-projekte te verdeel, naamlik die Kudusberg WEF en die Oya WEF, wat tot 'n aantal tegniese en administratiewe veranderinge sal lei. Die verdeling word beoog sodat die projekte geskik is vir verskeie geleenthede, soos hetsy die Verkrygingsprogram vir Hernubare Energie by Onafhanklike Kragprodusente (REIPPPP), die Onafhanklike Risikoversagtingsverkrygingsprogram vir Onafhanklike Kragprodusente (RMIPPPP), ander regeringsbeurde verkrygingsprogramme wat tot stand kan kom of vir verkoop aan privaattiteite, sou dit moontlik gemaak en/of benodig word in die strewe na energiesekerheid in Suid-Afrika.



In South Africa & Mauritius

Part of the SiVEST Group SiVEST SA (Pty) Ltd Registration No. 2000/006717/07 t/a SiVEST

South Africa

Durban +27 31 581 1500
East London +27 43 721 2819
Johannesburg +27 11 798 0600
Pietermaritzburg +27 33 347 1600
Pretoria +27 11 798 0600
Richards Bay +27 35 789 2066
info@sivest.co.za www.sivest.co.za

Mauritius

SiVEST Mauritius
Port Louis +230 212 2215
Daniel Wong Chung Co. Ltd
Curepipe +230 674 5727

United Kingdom

MBM Consulting
London, England +44 0203 817 7691
Tunbridge Wells, England +44 1892 557 290
www.mbmconsult.com



In South Africa & Mauritius

Ná die verdeling sal die noordelike gedeelte van die gemagtigde WEF die Oya WEF word, terwyl die suidelike gedeelte van die gemagtigde WEF steeds die Kudusberg WEF sal bly (gemagtig onder 14/12/16/3/3/1/1976/AM1).

Benewens die bogenoemde, is die volgende by hierdie aansoek ingesluit:

- Die finale uitleg vir die Oya WEF, wat toegelig is deur gedetailleerde spesialis-veldwaarnemings en terplaatsse mikro-plasing ooreenkomstig Voorwaarde 29 van die Kudusberg OM.
- Die goedgekeurde OBPr, wat as deel van die Kudusberg OM gemagtig is, word gewysig vir elke WEF en om die finale uitleg vir die Oya WEF, bestuursplanne en veldwaarnemings te inkorporeer.

Die beoogde wysigings op sigself is nie gelyste aktiwiteite volgens Staatskennisgewing R326, R327, R325 en R324 van die OIE-regulasies (soos gewysig op 7 April 2017 en 13 Julie 2018) nie, en gee nie aanleiding tot enige nuwe gelyste aktiwiteit nie. Daarbenewens is die beoogde wysigings in die oorspronklik-gemagtigde ontwikkelingsvoetspoor en verander nie die bestek van die OM nie.

PROJEKLIIGING

Die gemagtigde Kudusberg WEF is sowat 45 km suidwes van die dorp Sutherland, in die Witzenberg- en Karoo Hoogland Plaaslike Munisipaliteit, wat onderskeidelik in die Kaapse Wynlande en Namakwa Distriksmunisipaliteit van die Wes- en Noord-Kaapprovinsie geleë is. Die gemagtigde Kudusberg WEF-projek is tans geleë op sestien (16) grondgedeeltes, hoewel die projek se verdeling 'n verandering in die grondgedeeltes vir elke WEF tot gevolg sal hê. Die grondgedeeltes wat met elke beoogde WEF verband hou, word hieronder aangedui:

Plaasnaam en -nommer	21-syfer SG-kode	Distriks- en Plaaslike Munisipaliteit /Provinsie
Kudusberg WEF		
Restant van die plaas Gats Rivier No. 156	C0190000000001560000	Kaapse Wynland DM en Witzenberg PM/Wes-Kaap
Gedeelte 1 van die plaas Gats Rivier No. 156	C01900000000015600001	
Gedeelte 1 van die plaas Oliviers Berg No. 159	C01900000000015900001	
Restant van die plaas Oliviers Berg No. 159	C01900000000015900000	
Klipbanks Fontein No. 395	C01900000000039500000	
Restant van die plaas Muishond Rivier No. 159	C01900000000016100000	
Restant van die plaas Karee Kloof No. 196	C07200000000019600000	Namakwa DM en Karoo Hoogland PM/Noord-Kaap
Restant van die plaas Matjes Fontein No. 194	C07200000000019400000	
Oya WEF		
Gedeelte 1 van die plaas Gats Rivier No. 156	C01900000000015600001	Kaapse Wynland DM en Witzenberg PM/Wes-Kaap
Gedeelte 2 van die plaas Gats Rivier No. 156	C01900000000015600002	
Restant van die plaas Gats Rivier No. 156	C01900000000015600000	
Gedeelte 1 van die plaas Riet Fontein No. 157	C01900000000015700001	
Gedeelte 2 van die plaas Riet Fontein No. 157	C01900000000015700002	
Gedeelte 1 van die plaas Amandelboom No. 158	C01900000000015800001	
Restant van die plaas Amandelboom No. 158	C01900000000015800000	
Gedeelte 1 van die plaas Oliviers Berg No. 159	C01900000000015900001	
Restant van die plaas Oliviers Berg No. 159	C01900000000015900000	Namakwa DM en Karoo Hoogland PM/Noord-Kaap
Gedeelte 4 van die plaas Urias Gat No. 193	C07200000000019300004	
Gedeelte 6 van die plaas Urias Gat No. 193	C07200000000019300006	
Restant van die plaas Urias Gat No. 193	C07200000000019300000	
Restant van die plaas Matjies Fontein No. 194	C07200000000019400000	

Kudusberg Wind Farm (Pty) Ltd

Part 2 EA Amendment for proposed development of 325MW Kudusberg WEF and associated infrastructure, between Matjiesfontein and Sutherland in the Western and Northern Cape Provinces

Plaasnaam en -nommer	21-syfer SG-kode	Distriks- en Plaaslike Munisipaliteit /Provinsie
Gedeelte 5 van die plaas Urias Gat No. 193	C07200000000019300005	

BESKIKBAARHEID VAN DIE KONSEP OM-WYSIGINGSVERSLAG

Ons stel u hiermee in kennis dat die Konsep OM-wysigingsverslag vir die bogenoemde projek, ingevolge die NEMA, soos gewysig, **vanaf Woensdag 18 November 2020 tot Maandag, 11 Januarie 2021** (teen sluitingstyd) beskikbaar sal wees vir openbare kommentaar en insae.

Die verslag, sowel as die meegaande bylaes, sal ook op die volgende webwerf beskikbaar gestel word: <http://ppp.g7energies.com/K7khasco90m>. As u 'n elektroniese kopie van die verslag in u elektroniese medium van voorkeur wil ontvang, moet u dit asseblief skriftelik by ons versoek. Kommentaar kan ingedien word by:

Hlengiwe Ntuli

Posbus 2921, RIVONIA, 2128
 Telefoon: 011 798 0600
 E-pos: hlengiwen@sivest.co.za
 Faks: 011 803 7272

'n Elektroniese kopie van die verslag kan op elektroniese tablette besigtig word wat by die volgende openbare plekke voorsien word:

PLEK	STRAATADRES	URE	KONTAKNO.
Sutherland Polisiestasië	Piet Retiefstraat 21, Sutherland, 6920	Oop elke dag vir 24 uur per dag	023 571 8040
Witzenberg Plaaslike Munisipaliteit – Tegnieëse Dienste se Navraë	Voortrekkerstraat 53, Ceres	08:00 – 16:00	023 316 8554
Laingsburg Plaaslike Biblioteek	Van Riebeeckstraat, Laingsburg, 6900	<u>Maandae – Vrydae</u> 9 vm. – 1 nm. 1:30 nm. – 3 nm.	023 551 1019

Ons dank u by voorbaat vir u aktiewe en betekenisvolle bydraë tot die OM-wysigings- en OD-proses.

Die uwe



Liandra Scott-Shaw
 Omgewingskonsultant
SIVEST Omgewingsafdeling

sivest_PPP

From: sivest_PPP
Sent: 19 November 2020 11:52 AM
Cc: Stephan Jacobs; Liandra Scott-Shaw; Hlengiwe Ntuli; 'Veronique Fyfe'
Subject: Kudusberg WEF Amendment: Landowner Notification

Tracking:	Recipient	Delivery
	Stephan Jacobs	Delivered: 2020/11/19 11:53 AM
	Liandra Scott-Shaw	Delivered: 2020/11/19 11:53 AM
	Hlengiwe Ntuli	Delivered: 2020/11/19 11:54 AM
	'Veronique Fyfe'	
	'duplessis@peg.co.za'	
	'karloeloete@gmail.com'	
	'nellyvanderwalt@gmail.com'	
	'elizna_lizzy@hotmail.com'	
	'boesmansfontein@gmail.com'	
	'karloeloete@gmail.com'	
	'vlakkraal@outlook.com'	
	'aandblom@roggeveld.co.za'	
	'fdconradie@roggeveld.co.za'	
	'pietmika@gmail.com'	
	'rianabreedt1@gmail.com'	
	'charl@agrisell.co.za'	
	'jbreedt@gpnet.net'	
	'carlie@sun.ac.za'	
	'gysjr@dutoit.com'	
	'doctort@mweb.co.za'	
	'elias@roggeveld.co.za'	
	'basie.ria@gmail.com'	
	'rudolfjsteenkamp@gmail.com'	
	'oranjefontein@roggeveld.co.za'	
	'admin@calvinia.co.za'	
	'nico@wadrif.com'	
	'bokveldmotors@telkomsa.net'	
	'anetenhenni@worldonline.co.za'	
	'john@pointbreak.com.na'	
	'abrieduplessis@aol.com'	
	'hw.duplessis@sanlam.co.za'	
	'stefanievzyl@gmail.com'	
	'apaulsen@cmw.co.za'	
	'paulsenannie@gmail.com'	
	'dianakoorts@gmail.com'	
	'lofdal@roggeveld.co.za'	
	'fortuin@roggeveld.co.za'	
	'klipfontein@breede.co.za'	
	'remhoogte@ceresremhoogte.co.za'	
	'admin@fontejntjie.co.za'	
	'mlheyns@wispernet.co.za'	
	'dvdv@lantic.net'	
	'bernise@telkomsa.net'	
	'blesfontein@roggeveld.co.za'	
	'adutoit8@gmail.com'	
	'santab@roggeveld.co.za'	
	'dirkiebothma@gmail.com'	
	'chromedent@iburst.co.za'	
	'ireneleroux6@gmail.com'	
	'chromedent@iburst.co.za'	
	'gys@dutoit.com'	
	'susanjohnhamman@gmail.com'	
	'carlie@sun.ac.za'	
	'carlie@sun.ac.za'	
	'svdv@lantic.net'	
	'bothma1966@gmail.com'	

Dear Landowner,

Please find attached letter for your attention.

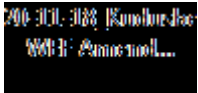

Please do not hesitate to contact us should you have any queries in this regard.

Geagte Grondeienaar,

Vind asseblief aangeheg n brief vir u aandag.

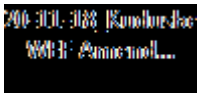

Moet asseblief nie huiwer om ons te kontak indien u enige navrae in hierdie verband het nie.

Regards,

Hlengiwe Ntuli

Projects Secretary & PPP Administrator

SIVEST

D +27 11 798 0690 | **T** +27 11 798 0600 **E** HlengiweN@sivest.co.za | **W** www.sivest.co.za



Engineering Consulting | Project Management | Environmental Consulting | Town & Regional Planning | Management Systems Consulting

LEVEL 2 BBBEE CONTRIBUTOR IN SOUTH AFRICA

South Africa: Durban | East London | Johannesburg | Pietermaritzburg | Pretoria | Richards Bay
Mauritius: SIVEST Mauritius Ltd: Port Louis | Daniel Wong Chung Co. Ltd: Curepipe
United Kingdom: MBM Consulting: London, England | Tunbridge Wells, England www.mbmconsult.com