



Nkurenkuru
ECOLOGY & BIODIVERSITY

**GEELSTERT SOLAR FACILITY 2 NEAR
AGGENEYS, NORTHERN CAPE
PROVINCE**

**FRESHWATER RESOURCE STUDY AND
ASSESSMENT**

Version: 1.1

Date: 23rd JULY 2020

Authors: Gerhard Botha

PROPOSED DEVELOPMENT OF THE GEELSTERT 2 SOLAR FACILITY NEAR AGGENEYS, NORTHERN CAPE PROVINCE

Report Title: Feshwater Resource Study and Assessment

Authors: Mr. Gerhard Botha



Project Name: Proposed development of the Geelstert 2 Solar Facility near Aggeneys, Northern Cape Province

Status of report: Version 1.1

Date: 23rd June 2020

Prepared for: Savannah Environmental (Pty) Ltd.
First Floor, Block 2, 5 Woodlands Drive Office
Park, Cnr Woodlands Drive & Western
Service Road,
Woodmead
2191
Cell: 082 734 5113
Email: reuben@savannahsa.com



savannah
environmental

Prepared by Nkurenkuru Ecology and Biodiversity
3 Jock Meiring Street
Park West
Bloemfontein
9301
Cell: 083 412 1705
Email: gabotha11@gmail.com



Nkurenkuru
ECOLOGY & BIODIVERSITY
SACNASP REG: 400502/14

I. DECLARATION OF CONSULTANTS INDEPENDENCE

- » act/ed as the independent specialist in this application;
- » regard the information contained in this report as it relates to my specialist input/study to be true and correct, and
- » do not have and will not have any financial interest in the undertaking of the activity, other than remuneration for work performed in terms of the NEMA, the Environmental Impact Assessment Regulations, 2014 and any specific environmental management Act;
- » have and will not have any vested interest in the proposed activity proceeding;
- » have disclosed, to the applicant, EAP and competent authority, any material information that has or may have the potential to influence the decision of the competent authority or the objectivity of any report, plan or document required in terms of the NEMA, the Environmental Impact Assessment Regulations, 2014 and any specific environmental management Act;
- » am fully aware of and meet the responsibilities in terms of NEMA, the Environmental Impact Assessment Regulations, 2014 (specifically in terms of regulation 13 of GN No. R. 326) and any specific environmental management Act, and that failure to comply with these requirements may constitute and result in disqualification;
- » have provided the competent authority with access to all information at my disposal regarding the application, whether such information is favourable to the applicant or not; and
- » am aware that a false declaration is an offense in terms of regulation 48 of GN No. R. 326.

REPORT AUTHORS

Gerhard Botha *Pr.Sci.Nat* 400502/14 (Botanical and Ecological Science)

Field of expertise: Fauna & flora, terrestrial biodiversity, wetland ecology, aquatic and wetland, aquatic biomonitoring, and wetland habitat evaluations. BSc (Hons) Zoology and Botany, MSc Botany (Phytosociology) from 2011 to present.



July 2020

TABLE OF CONTENTS

I.	DECLARATION OF CONSULTANTS INDEPENDENCE.....	I
1.	INTRODUCTION	1
	Applicant	1
	Project	1
	Proposed Activity	1
	Terms of reference.....	5
	Conditions of this report	6
	Relevant legislation	6
2.	METHODOLOGY	8
	Assessment Approach and Philosophy.....	8
	Data scouring and review.....	9
	Data scouring and review.....	10
	'Impact Potential' Screening Assessment	11
	Baseline Freshwater Resource Assessment.....	12
	Assumptions and Limitations	13
3.	CONSERVATION AND FUNCTIONAL IMPORTANCE OF AQUATIC ECOSYSTEMS.....	15
4.	STUDY AREA	16
	Regional/Local Biophysical Setting	16
	Conservation Planning / Context.....	21
5.	FINDINGS OF THE SURFACE WATER RESOURCE BASELINE ASSESSMENT	24
	Desktop Mapping and Wetland/Watercourse Risk Screening	24
	Baseline Assessment Results.	26
	A. Wetland Delineation	26

B.	Wetland Terrain and Soils	28
C.	Wetland Vegetation	28
D.	Present Ecological State.....	28
E.	Wetland Ecosystem Services	29
F.	Wetland Ecological Importance and Sensitivity (EIS)	30
G.	Wetland Buffer Zones.....	31
6.	ASSESSMENT OF PROPOSED IMPACTS	34
	Identification of Potential Impacts and Associated Activities	34
	Assessment of Impacts.....	34
7.	CONCLUSION	43
8.	REFERENCES	48
9.	APPENDICES	51
	Appendix 1 Methodology: Freshwater Resource	51
	Survey methods	51
	Classification System for Wetlands and other Aquatic Ecosystems in South Africa System (SANBI, 2013).....	53
	Habitat Integrity and Condition of the Affected Freshwater Resources:	58
	Wetland Ecological Importance and Sensitivity (EIS)	60
	Appendix 2: Methodology: Assessment of Impacts	60
	Appendix 3: Description of the Biophysical Environment	62
	Climate and Rainfall	62
	Physiography and soils	65
	Surface Hydrology	67
	Existing Land Use	68
	Vegetation Overview	68
	Conservation Planning/Context.....	70

Appendix 4. Specialist CV.....	73
Appendix 5. Specialist's Work Experience and References.....	76

LIST OF FIGURES

Figure 1: Location map of the proposed Geelstert 2 solar PV facility	3
Figure 2: Proposed layout of the Geelstert 2 solar PV facility	4
Figure 3: Proposed decision support framework for wetland assessment in South Africa (after Ollis et al., 2014)	9
Figure 4: Regional drainage setting associated with the proposed Geelstert Solar Facility 2 development.	20
Figure 5: Map showing river and wetland Freshwater Priority Areas (FEPAs) identified for the Development Area.	23
Figure 6: Desktop delineated wetlands and watercourses within 500m of the proposed development with risk screening ratings.	25
Figure 7: Ecological Importance and Sensitivity Map with recommended buffers.	33
Figure 8: Basic structure of the National Wetland Classification System, showing how 'primary discriminators' are applied up to Level 4 to classify Hydrogeomorphic (HGM) Units, with 'secondary discriminators' applied at Level 5 to classify the hydrological regime, and 'descriptors' applied at Level 6 to categorise the characteristics of wetlands classified up to Level 5 (From SANBI, 2009).	55
Figure 9: Climate graph for the Aggeneys region	64
Figure 10: Maximum temperature diagram for the Aggeneys region	64

LIST OF TABLES

Table 1: Information and data coverages used to inform the ecological and freshwater resource assessment.	10
Table 2: Preliminary risk ratings for the mapped wetland units including rationale.	11
Table 3: Summary of methods used in the assessment of delineated freshwater resources.	12
Table 4: Summary of the biophysical setting of the projects site as well as the surroundings.....	18
Table 5: Summary of the conservation context details for the study area.....	21
Table 6: EI&S Score sheet for determining the ecological importance and sensitivity of the depression wetland.	30
Table 7: Summary of pre and post mitigation impact significance ratings.....	45
Table 8: Hydrogeomorphic (HGM) Units for Inland Systems, showing the primary HGM Types at Level 4A and sub-categories at Levels 4B to 4C.	54
Table 9: Comparison of ecosystems considered to be 'wetlands' as defined by the proposed NWCS, the National Water Act (Act No. 36 of 1998), and ecosystems are included in DWAF's (2005) delineation manual.....	57
Table 10: Description of A – F ecological categories based on Kleynhans et al., (2005).	58
Table 11: Rating table used to rate level of ecosystem supply.	60
Table 12: Rating table used to rate level of significance.	62
Table 13: Soil forms and coverage per terrain unit (%) for the Af26 land type (soils that are typically associated with wetlands are in blue font).	66

Table 14: Soil forms and coverage per terrain unit (%) for the Af21 land type (soils that are typically associated with wetlands are in blue font).	67
Table 15: Key species associated with the Bushmandland Vloere according to Mucina and Rutherford (2006).	69
Table 16: Determining ecosystem status (from Driver et al. 2005). *BT = biodiversity target (the minimum conservation requirement.	70
Table 17: Relationship between Critical Biodiversity Areas categories (CBAs) and land management objectives	72

PROPOSED GEELSTERT 2 SOLAR PV FACILITY NEAR AGGENEYS, NORTHERN CAPE PROVINCE

FRESHWATER RESOURCE STUDY AND ASSESSMENT

1. INTRODUCTION

Applicant

Geelstert Solar Facility 2 (Pty) Ltd.

Project

The project will be known as Geelstert 2.

Proposed Activity

Geelstert Solar Facility 2 (Pty) Ltd is proposing the development of a commercial solar PV facility and associated infrastructure, known as Geelstert 1, on a site located approximately 14km south-east of Aggeneys (Figure 1) within the Khâi-Ma Local Municipality and the Namakwa District Municipality in the Northern Cape Province.

A development area (located within the study area and affected property, Remaining Extent of the Farm Bloemhoek 61) with an extent of ~527ha has been identified by Geelstert Solar Facility 2 (Pty) Ltd as a technically suitable site for the development of a solar PV facility with a contracted capacity of up to 125MW. The development footprint of Geelstert 2 will be located within the development area. The study area is located within Focus Area 8 of the Renewable Energy Development Zones (REDZ), which is known as the Springbok REDZ. Due to the location of the study area within a REDZ, a Basic Assessment (BA) process will be undertaken in accordance with GN R114 as formally gazetted on 16 February 2018.

The development area of Geelstert 2 is proposed to accommodate the following infrastructure, which will enable the solar PV facility to generate a contracted capacity of up to 125MW (Figure 2):

- » Bifacial or monofacial PV panels, mounted on fixed-tilt or tracking mounting structures with a maximum height of 3.5m;
- » Centralised inverter stations or string inverters;

- » A temporary laydown area;
- » Cabling between the panels, to be laid underground where practical;
- » An on-site facility substation stepping up from 22kV or 33kV to 132kV or 220kV, with an extent of up to 1ha to facilitate the connection between the solar PV facility and the grid connection solution;
- » An access road to the development with a maximum width of 8m;
- » Internal access roads within the PV panel array area with a maximum width of 5m;
- » Operation and Maintenance buildings including a gate house and security building, control centre, offices, warehouses, a workshop and visitors centre.

It is the Developer's intention to bid the solar PV facility under the Department of Mineral Resources and Energy's (DMRE) Renewable Energy Independent Power Producer Procurement Programme (REIPPPP). Ultimately, the project is intended to be part of the renewable energy projects portfolio for South Africa, as contemplated in the Integrated Resources Plan (IRP).

A separate Basic Assessment process will be undertaken for the Geelstert Grid Connection to connect Geelstert 2 to the Aggeneis Main Transmission Substation.



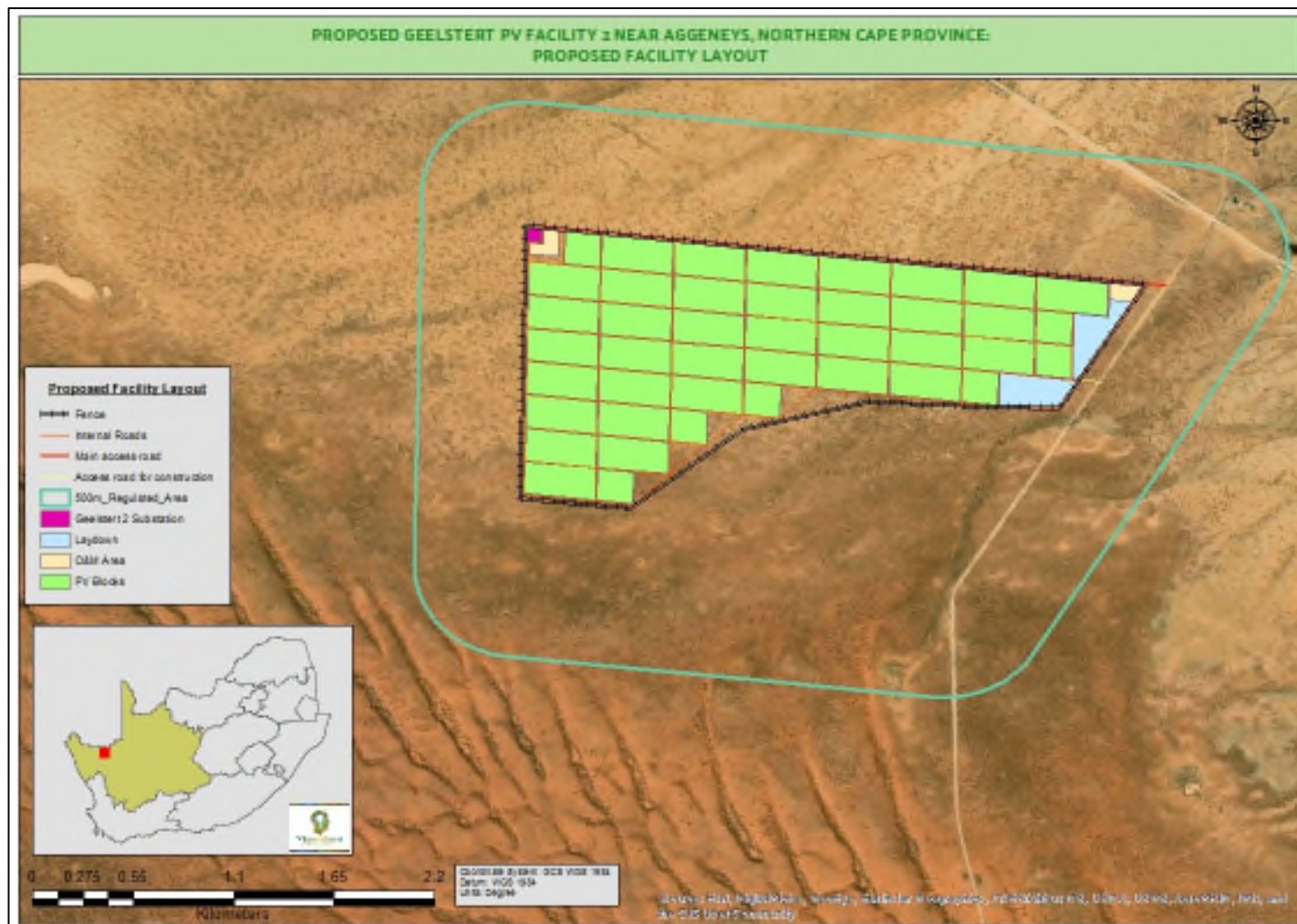

Figure 2: Proposed layout of the Geelstert 2 solar PV facility

Terms of reference

The primary objective of the specialist freshwater resource assessment was to provide information to guide the proposed Solar PV development with respect to the potential impacts on the affected freshwater ecosystems within the project site. The focus of this study was solely on the specific Hydrogeomorphic Units (HGMs), within a radius of 500m of the proposed development footprint and which will likely be impacted by the proposed development.

The focus of the work involved the undertaking of a specialist assessment of freshwater resource features, which included the following tasks:

- » Desktop identification and delineation of potential freshwater resource areas affected by the proposed development, or occurring within a 500m radius of the proposed development area using available imagery, contour information and spatial datasets in a Geographical Information System (GIS);
- » Undertaking a rapid water resource screening and risk assessment to determine which desktop delineated/mapped watercourses/wetlands are likely to be measurably affected by the proposed activities. This was used to flag watercourses/wetlands for further infield assessments as well as identify those watercourses/wetlands that will be unaffected and will not require further assessment (i.e. wetlands/rivers within adjacent catchments, upstream or some distance downstream of the predicted impact zone);
- » Site-based (detailed in-field) delineation of the outer wetland boundary of wetland/watercourse areas within the project focal area and which were flagged during the desktop screening/risk assessment;
- » Classification of wetlands and riparian areas and assessment of conservation significance based on available data sets;
- » Description of the biophysical characteristics of the delineated freshwater habitats based on onsite observations and sampling (i.e. hydrology, soils, vegetation, existing impacts etc.);
- » Baseline functional assessment of wetland habitats based on field investigations, involving the:
 - PES (Present Ecological State/Condition) of the delineated wetland units;
 - EIS (Ecological Importance and Sensitivity) of the delineated wetland units;
 - Direct and indirect ecosystem services (functions) importance of the delineated wetland units only.
- » Impact assessment and identification of mitigation measures to reduce the significance of potential aquatic impacts for both the construction and operational phases of the project.
- » Compilation of a specialist wetland assessment report detailing the methodology and findings of the assessment, together with relevant maps and GIS information.

Conditions of this report

Findings, recommendations, and conclusions provided in this report are based on the authors' best scientific and professional knowledge and information available at the time of compilation. No form of this report may be amended or extended without the prior written consent of the author. Any recommendations, statements, or conclusions drawn from or based on this report must clearly cite or refer to this report. Whenever such recommendations, statements or conclusions form part of the main report relating to the current investigation, this report must be included in its entirety.

Relevant legislation

The link between ecological integrity of freshwater resources and their continued provision of valuable ecosystem goods and services to burgeoning populations is well-recognised, both globally and nationally (Rivers-Moore et al., 2007). In response to the importance of freshwater aquatic resources, protection of wetlands and rivers has been campaigned at national and international levels. A strong legislative framework which backs up South Africa's obligations to numerous international conservation agreements creates the necessary enabling legal framework for the protection of freshwater resources in the country. Relevant environmental legislation pertaining to the protection and use of aquatic ecosystems (i.e. wetlands and rivers) in South Africa has been summarized below.

South African Constitution 108 of 1996

- » Section 24 of Chapter 2 of the Bill of Rights No. 108 of 1996 states that everyone has the right to:
 - (a) to an environment that is not harmful to their health or well-being; and
 - (b) to have the environment protected, for the benefit of present and future generations, through reasonable legislative and other measures that—
 - (i) prevent pollution and ecological degradation;
 - (i) promote conservation; and
 - (ii) secure ecologically sustainable development and use of natural resources while promoting justifiable economic and social development.

National Environmental Management Act 107 of 1998

- » Wetlands and other watercourses defined in the NWA are also protected in the National Environmental Management Act (Act 107 of 1998), (NEMA). The act lists several activities that require authorisation before they can be implemented. NEMA lists various activities that require authorisation when located within 32 m or less from the edge of a wetland or other watercourse type.

National Water Act (Act No. 36 of 1998)

According to the National Water Act (Act No. 36 of 1998), a water resource is defined as: "a watercourse, surface water, estuary, or aquifer. A watercourse in turn refers to

- (a) a river or spring;
- (b) a natural channel in which water flows regularly or intermittently;
- (c) a wetland, lake or dam into which, or from which, water flows; and
- (d) any collection of water which the Minister may, by notice in the Gazette, declare to be a watercourse. Reference to a watercourse includes, where relevant, its bed and banks."

A wetland is defined as: "land which is transitional between terrestrial and aquatic systems where the water table is usually at or near the surface, or the land is periodically covered with shallow water, and which land in normal circumstances support or would support vegetation typically adapted to life in saturated soil.

Chapter 4 of the Act deals with the regulation of the use of water and the requirements for controlled activities, general authorisations, and licenses. In general, a water use must be licensed unless: it is listed in Schedule 1 of the Act as an existing lawful water use, or is permissible under a general authorisation, or if a responsible authority waives the need for a license.

According to the Department of Water and Sanitation (DWS), any activity that falls within the temporary zone of a wetland or the 1:100 year floodline (whichever is greater) qualifies as a Section 21 water use activity (depending on the use) and will thus require either a general authorization or Water Use License (WUL). According to the NWA, an application for a WUL should be submitted to the DWS if any of the above activities are to be undertaken.

Section 21 of the National Water Act (NWA Act No. 36 of 1998) covers the following activities, which might be applicable to the proposed project. According to Section 21 of the NWA and in relation to the river ecosystem, the following activity is considered a use, and therefore requires a water use license:

- 21 (c) impeding or diverting the flow of water in a watercourse;
- 21 (i) altering the bed, banks, course or characteristics of a watercourse;

In terms of Section 22 (1), a person may only undertake the abovementioned water uses if it is appropriately authorised:

- 22(1) A person may only use water
 - (a) without a licence
 - (i) if that water use is permissible under Schedule 1;
 - (ii) if that water use is permissible as a continuation of an existing lawful use; or

- (iii) if that water use is permissible in terms of a general authorisation issued under section 39;
- (b) if the water use is authorised by a licence under this Act; or
- (c) if the responsible authority has dispensed with a licence requirement under subsection (3).

Other pieces of legislation that may also be of some relevance to freshwater resources include:

- » The National Forests Act No. 84 of 1998;
- » The Natural Heritage Resources Act No. 25 of 1999;
- » The National Environmental Management: Protected Areas Act No. 57 of 2003;
- » Minerals and Petroleum Resources Development Act No. 28 of 2002;

2. METHODOLOGY

Assessment Approach and Philosophy

The delineation and classification of freshwater resources were conducted using the standards and guidelines produced by the DWS (DWAf, 2005 & 2007) and the South African National Biodiversity Institute (SANBI, 2009). These methods are contained in the attached Appendix 1, which also includes wetland definitions, wetland conservation importance, and Present Ecological State (PES) assessment methods used in this report.

In addition to these guidelines, the general approach to freshwater habitat assessment was furthermore based on the proposed framework for wetland assessment as proposed within the Water Research Commission's (WRC) report titled: "Development of a decision-support framework for wetland assessment in South Africa and a Decision-Support Protocol for the rapid assessment of wetland ecological condition" (Ollis *et. al.*, 2014). A schematic illustration of the proposed decision-support framework for wetland assessment in South Africa is provided in Figure 3 below.

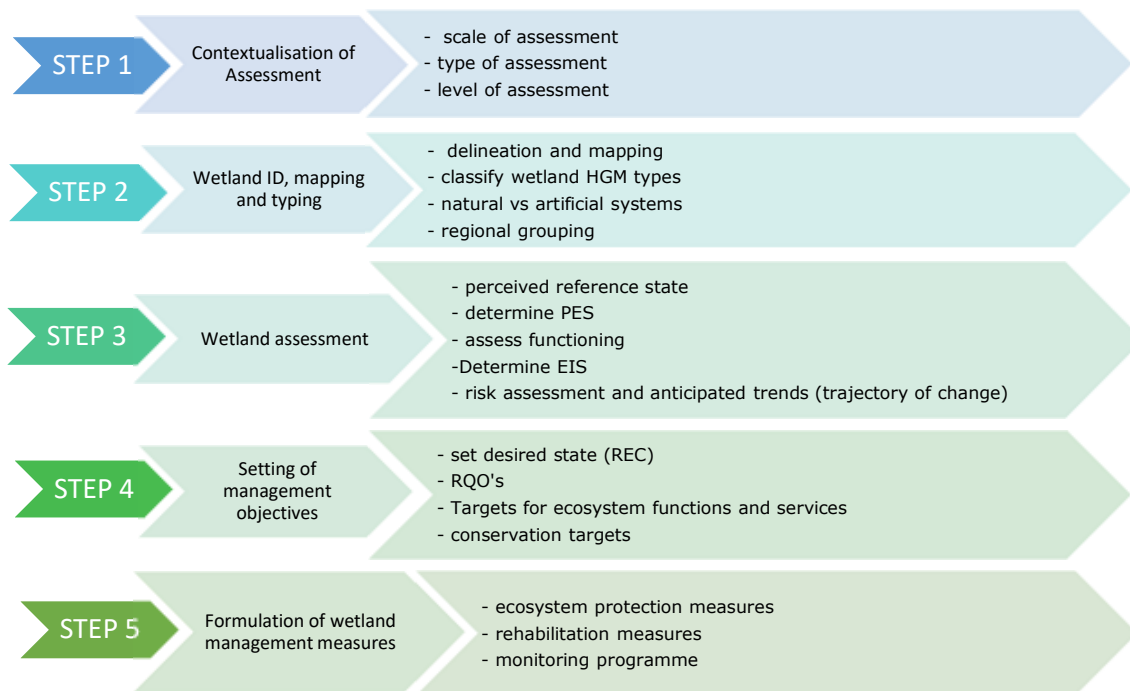

Figure 3: Proposed decision support framework for wetland assessment in South Africa (after Ollis et al., 2014)

Data scouring and review

Data sources from the literature and GIS spatial information was consulted and used where necessary in the study and include the following (also refer to Table 1):

Vegetation:

- » Vegetation types and their conservation status were extracted from the South African National Vegetation Map (Mucina and Rutherford 2006) as well as the National List of Threatened Ecosystems (2011), where relevant.
- » Critical Biodiversity Areas for the site and surroundings were extracted (CBA Map for Northern Cape Province obtained from <http://bgis.sanbi.org/fsp/project.asp>).
- » The IUCN conservation status of the species in the list was also extracted from the database and is based on the Threatened Species Programme, Red List of South African Plants (Version 2017.1).

Ecosystem:

- » Freshwater and wetland information were extracted from the National Freshwater Ecosystem Priority Areas assessment, NFEPA (Nel et al. 2011). This includes rivers, wetlands, and catchments defined under the study.

- » Important catchments and protected areas expansion areas were extracted from the National Protected Areas Expansion Strategy 2008 (NPAES).
- » Critical Biodiversity Areas were extracted from the Northern Cape Conservation Plan (Oosthuysen & Holness, 2016), available from the SANBI BGIS web portal.

Table 1: Information and data coverages used to inform the ecological and freshwater resource assessment.

	Data/Coverage Type	Relevance	Source
Biophysical Context	Colour Aerial Photography	Desktop mapping of habitat/ecological features as well as drainage network.	National Geo-Spatial Information (NGI)
	Latest Google Earth™ imagery	To supplement available aerial photography	Google Earth™ On-line
	1:50 000 Relief Line (20m Elevation Contours GIS Coverage)	Desktop mapping of terrain and habitat features as well as drainage network.	Surveyor General
	1:50 000 River Line (GIS Coverage)	Highlight potential on-site and local rivers and wetlands and map local drainage network.	CSIR (2011)
	South African Vegetation Map (GIS Coverage)	Classify vegetation types and determination of reference primary vegetation	Mucina & Rutherford (2006, 2018)
	NFEPA: river and wetland inventories (GIS Coverage)	Highlight potential on-site and local rivers and wetlands	CSIR (2011)
	NBA2018 National Wetland Map 5 (GIS Coverage)	Highlight potential on-site and local rivers and wetlands	NBA (2018)
	DWA Eco-regions (GIS Coverage)	Understand the regional biophysical context in which water resources within the study area occur.	DWA (2005)
Conservation and Distribution Context	NFEPA: River, wetland and estuarine FEPAs (GIS Coverage)	Shows location of national aquatic ecosystems conservation priorities	CSIR (2011)
	National Biodiversity Assessment – Threatened Ecosystems (GIS Coverage)	Determination of national threat status of local vegetation types	SANBI (2011)
	Critical Biodiversity Areas of the Northern Cape (GIS Coverage)	Determination of provincial terrestrial/freshwater conservation priorities and biodiversity buffers	SANBI (2016)

Data scouring and review

The desktop delineation of all freshwater resources within 500m of the proposed development / activities was undertaken by analysing available 20m contour lines and colour aerial photography supplemented by Google Earth™ imagery where more up to date imagery was needed. Digitization and mapping were undertaken using QGIS 3.8.2 and ArcMap 10.4.1 GIS software. All of the mapped freshwater resources were then

broadly subdivided into distinct resource units (i.e. classified as ephemeral channels and drainage lines, washes and ephemeral rivers and wetlands). This was undertaken based on aerial photographic analysis and professional experience in working in the region. Please note that the desktop map was updated as part of the finalisation of the assessment to include the detailed delineation of the units occurring within the study area.

‘Impact Potential’ Screening Assessment

Following the desktop identification and mapping exercise, watercourses were assigned preliminary ‘likelihood of impact’ ratings based on the likelihood that activities associated with the proposed development will result in measurable direct or indirect changes to the mapped watercourse units within 500m of the proposed development. The ‘impact potential’ ratings were refined following the completion of the field work (fieldwork was conducted from the 21st to 22nd of July 2020). Each watercourse unit was ascribed a qualitative ‘impact potential’ rating according to the ratings and descriptions provided in Table 2, below.

Table 2: Preliminary risk ratings for the mapped wetland units including rationale.

Likelihood of Impact Rating	Description of Rating Guidelines
High	<p>These resources are likely to require impact assessment and a Water Use License in terms of Section 21 (c) & (i) of the National Water Act for the following reasons:</p> <ul style="list-style-type: none"> » resources located <u>within the footprint</u> of the proposed development activity and will definitely be impacted by the project; and/or » resources located within <u>15m upstream and/or upslope</u> of the proposed development activity and trigger requirements for Environmental Authorisation according to the NEMA: EIA regulations; and/or » resources located <u>within 15m or downslope</u> of the development and trigger requirements for Environmental Authorisation according to the NEMA: EIA regulations; and/or » resources located downstream within the following parameters: <ul style="list-style-type: none"> • within 15m downstream of a low risk development; • within 50m downstream of a moderate risk development; and/or • within 100m downstream of a high risk development e.g. mining large industrial land uses
Moderate	<p>These resources may require impact assessment and a Water Use License in terms of Section 21 (c) & (i) of the National Water Act for the following reasons:</p> <ul style="list-style-type: none"> » resources located <u>within 32m but greater than 15m upstream, upslope or downslope</u> of the proposed development; and/or » resources located within a range at which they are likely to incur indirect impacts associated with the development (such as water pollution, sedimentation and erosion) based on development land use intensity and development area. » This is generally resources located downstream within the following parameters: <ul style="list-style-type: none"> • within 32m downstream of a low risk development; • within 100m downstream of a moderate risk development; and/or • within 500m downstream of a high-risk development (note that the extent of the affected area downstream could be greater than 500m for high risk developments or

	developments that have extensive water quality and flow impacts e.g. dams / abstraction and treatment plants);
Low	<p>These resources are unlikely to require impact assessment or Water Use License in terms of Section 21 (c) & (i) of the National Water Act for the following reasons:</p> <ul style="list-style-type: none"> » resources located a distance upstream, upslope or downslope (>32m) of the proposed development and which are unlikely to be impacted by the development project; and/or » resources located downstream but well beyond the range at which they are likely to incur impacts associated with the development (such as water pollution, sedimentation and erosion). This is generally resources located downstream within the following parameters: <ul style="list-style-type: none"> • greater than 32m downstream of a low risk development; • greater than 100m downstream of a moderate risk development; and/or • greater than 500m downstream of a high risk development (note that the extent of the affected area downstream could be greater than 500m for high risk developments or developments that have extensive water quality and flow impacts e.g. dams / abstraction and treatment plants);
Very Low	<p>These resources will not require impact assessment or a Water Use License in terms of Section 21 (c) & (i) of the National Water Act for the following reasons:</p> <ul style="list-style-type: none"> » resources located within another adjacent sub-catchment and which will not be impacted by the development in any way, shape or form.

Baseline Freshwater Resource Assessment

The methods of data collection, analysis and assessment employed as part of the baseline freshwater habitat assessment are briefly discussed in this section. The assessments undertaken as part of this study are listed in Table 3 below along with the relevant published guidelines and assessment tools / methods / protocols utilised. A more comprehensive description of the methods listed below is included in Appendix 1.

Table 3: Summary of methods used in the assessment of delineated freshwater resources.

Method/Technique		Reference for Methods / Tools Used
Freshwater Resource Delineation	Resource	A Practical Field Procedure for Identification and Delineation of Wetland and Riparian Areas' (DWAF, 2005).
Freshwater Classification	Resource	National Wetland Classification System for Wetlands and other Aquatic Ecosystems in South Africa (Ollis et al, 2013)
Freshwater Condition/PES	Resource	Wetland Index of Habitat Integrity (DWAF, 2007).
Freshwater Importance and Sensitivity (EIS)	Ecological	EIS (Ecological Importance and Sensitivity) assessment tool (DWAF 1999c; Rountree & Malan, 2013)
Buffers for rivers and watercourses		Presently there are no prescribed aquatic buffers for the Northern Cape and for this project, thus the Eastern Cape buffer guidelines will be applied for rivers and watercourses as they are becoming more widely accepted
Buffers for wetlands		Buffer zone tool for the determination of Aquatic Impact Buffers and additional Setback Requirements for wetland ecosystems (Macfarlane <i>et al.</i> 2014)

Assumptions and Limitations

General Assumptions and Limitations

- » This report deals exclusively within a defined area as well as downstream freshwater/aquatic resources that may potentially be impacted and which fall within the Regulated Areas (500 m) as defined by DWS.
- » All relevant project information provided by the applicant and engineering design team to the specialist was correct and valid at the time that it was provided.
- » Additional information used to inform the assessment was limited to data and GIS coverage's available for the NC Province at the time of the assessment.

Sampling Limitations and Assumptions

- » While disturbance and transformation of habitats can lead to shifts in the type and extent of ecosystems, it is important to note that the current extent and classification are reported on here.
- » The delineation of the outer boundary of riparian areas is based on several indicators, including topography (macro-channel features), the presence of alluvial deposition and vegetation indicators. The boundaries mapped in this specialist report, therefore, represent the approximate boundary of riparian habitat as evaluated by an assessor familiar and well-practiced in the delineation technique.
- » The accuracy of the delineation is based solely on the recording of the relevant onsite indicators using a GPS. GPS accuracy will, therefore, influence the accuracy of the mapped sampling points and therefore resource boundaries and an error of 3 – 5m can be expected. All soil/vegetation/terrain sampling points were recorded using a Garmin etrex Touch 35 Positioning System (GPS) and captured using Geographical Information Systems (GIS) for further processing.
- » Any freshwater resources that fall outside of the affected catchment (but still within the 500m DWS regulated area) and are not at risk of being impacted by the specific activity were not delineated or assessed. Such features were flagged during a baseline desktop assessment before the site visit.
- » Sampling by its nature means that generally not all aspects of ecosystems can be assessed and identified.
- » While every care is taken to ensure that the data presented are qualitatively adequate, inevitably conditions are never such that this is 100% possible. The nature of the vegetation, seasonality, human intervention etc. limit the veracity of the material presented.
- » No water sampling and analysis was undertaken.
- » The vegetation information provided is based on onsite/ infield observations and not formal vegetation plots. As such, the species list provided only gives an indication of the dominant and/or indicator wetland/riparian species and thus only provides a general indication of the composition of the vegetation communities.

- » No faunal sampling and/or faunal searches were conducted and the assessment was purely wetland and riverine habitat based.
- » Probably the most significant potential limitation associated with such a sampling approach is the narrow temporal window of sampling.
 - Ideally, a site should be visited several times, during different seasons to ensure that the full complement of plant and animal species present is captured.
 - However, this is rarely possible due to time and cost constraints and therefore, the representation of the species sampled at the time of the site visit should be critically evaluated.
 - The site was sampled outside of the wet season.
 - The footprint was covered in detail with the result that the results are considered highly reliable and it is unlikely that there are any significant species or features present that were not recorded.

Baseline Assessment – Limitations and Assumptions

- » All assessment tools utilised within this study were applied only to the resources and habitats located within the development footprint as well as the 500m DWS “regulated area” around the footprint area, and which are at risk of being impacted by the proposed development. Any resource located outside of the DWS “regulated area” and which is not a risk of being impacted was not assessed.
- » It should be noted that the most appropriate assessment tools were selected for the analysis of the specific features and resources that may potentially be impacted by the proposed development. The selection was based on the assessment practitioner’s knowledge and experience of these tools and their attributes and shortcomings.
- » Furthermore, it should be noted that these assessment techniques and tools are currently the most appropriate currently available tools and techniques to undertake assessments of freshwater resources, the area however rapid assessment tools that rely on qualitative information and expert judgment. While these tools have been subjected to peer review processes, the methodology for these tools is ever-evolving and will likely be further refined in the near future. For the purposes of this assessment, the assessments were undertaken at rapid levels with somewhat limited field verification. It, therefore, provides an indication of the PES of the portions of the affected systems rather than providing a definitive measure.
- » The PES, EIS and functional assessments undertaken are largely qualitative assessment tools and thus the results are open to professional opinion and interpretation. We have made an effort to substantiate all claims where applicable and necessary.
- » The assessment of impacts and recommendation of mitigation measures was informed by the site-specific ecological concerns arising from the field survey and based on the assessor’s working knowledge and experience with similar development projects.
- » The impact descriptions and assessment are based on the author’s understanding of the proposed development based on the site visit and information provided.

- » Evaluation of the significance of impacts with mitigation takes into account mitigation measures provided in this report and standard mitigation measures to be included in the Environmental Management Programme (EMPr).

3. CONSERVATION AND FUNCTIONAL IMPORTANCE OF AQUATIC ECOSYSTEMS

Water affects every activity and aspiration of human society and sustains all ecosystems. "Freshwater ecosystems" refer to all inland water bodies whether fresh or saline, including rivers, lakes, wetlands, sub-surface waters, and estuaries (Driver *et al.*, 2011). South Africa's freshwater ecosystems are diverse, ranging from sub-tropical in the north-eastern part of the country, to semi-arid and arid in the interior, to the cool and temperate rivers of the fynbos. Wetlands and rivers form a fascinating and essential part of our natural heritage and are often referred to as the "kidneys" and "arteries" of our living landscapes and this is particularly true in semi-arid countries such as South Africa (Nel *et al.*, 2013). Rivers and their associated riparian zones are vital for supplying freshwater (South Africa's most scarce natural resource) and are important in providing additional biophysical, social, cultural, economic, and aesthetic services (Nel *et al.*, 2013).

The health of our rivers and wetlands is measured by the diversity and health of the species we share these resources with. Healthy river ecosystems can increase resilience to the impacts of climate change, by allowing ecosystems and species to adapt as naturally as possible to the changes and by buffering human settlements and activities from the impacts of extreme weather events (Nel *et al.*, 2013). Freshwater ecosystems are likely to be particularly hard hit by rising temperatures and shifting rainfall patterns, and yet healthy, intact freshwater ecosystems are vital for maintaining resilience to climate change and mitigating its impact on human wellbeing by helping to maintain a consistent supply of water and for reducing flood risk and mitigating the impact of flash floods. We, therefore, need to be mindful of the fact that without the integrity of our natural river systems, there will be no sustained long-term economic growth or life (DEA *et al.*, 2013).

Freshwater ecosystems, including rivers and wetlands, are also particularly vulnerable to anthropogenic or human activities, which can often lead to irreversible damage or longer-term, gradual/cumulative changes to freshwater resources and associated aquatic ecosystems. Since channelled systems such as rivers, streams, and drainage lines are generally located at the lowest point in the landscape; they are often the "receivers" of wastes, sediment, and pollutants transported via surface water runoff as well as subsurface water movement (Driver *et al.*, 2011). This combined with the strong connectivity of freshwater ecosystems means that they are highly susceptible to upstream, downstream, and upland impacts, including changes to water quality and quantity as well as changes to aquatic habitat & biota (Driver *et al.*, 2011). South Africa's freshwater ecosystems have been mapped and classified into National Freshwater Ecosystem Priority Areas (NFEPA's).

This work shows that 60% of our river ecosystems are threatened and 23% are critically endangered. The situation for wetlands is even worse: 65% of our wetland types are threatened, and 48% are critically endangered (Driver *et al.*, 2011). Recent studies reveal that less than one-third of South Africa's main rivers are considered to be in an ecologically 'natural' state, with the principal threat to freshwater systems being human activities, including river regulation, followed by catchment transformation (Rivers-Moore & Goodman, 2009). South Africa's freshwater fauna also display high levels of threat: at least one-third of freshwater fish indigenous to South Africa are reported as threatened, and a recent southern African study on the conservation status of major freshwater-dependent taxonomic groups (fishes, molluscs, dragonflies, crabs, and vascular plants) reported far higher levels of threat in South Africa than in the rest of the region (Darwall *et al.*, 2009). Clearly, urgent attention is required to ensure that representative natural examples of the different ecosystems that make up the natural heritage of this country for current and future generations to come. The degradation of South African rivers and wetlands is a concern now recognized by Government as requiring urgent action and the protection of freshwater resources, including rivers and wetlands, is considered fundamental to the sustainable management of South Africa's water resources in the context of the reconstruction and development of the country.

4. STUDY AREA

Regional/Local Biophysical Setting

The project is located on Remaining Extent of the Farm Bloemhoek 61, situated approximately 14km south-east of Aggeneys (Figure 1) within the Khâi-Ma Local Municipality and the Namakwa District Municipality in the Northern Cape Province. The Geelstert 2 solar PV facility will have a generating capacity of 125MW and will cover an area of approximately 527ha.

Land use within the project site is mostly for farming. Farming practices consist of cattle farming with some "free" roaming game. Due to the aridity of the area, large tracts of land are still fairly natural. Infrastructure is mostly in the form of kraals, water points, boreholes and small dwellings.

Prominent anthropogenic features (natural and unnatural) within the region include the Gamsberg Mine to the north, Black Mountain Mine to the north west, and the town of Aggeneys to the north west. The project site lies just south east of the N14 road that links Springbok to Aggeneys and Pofadder. The existing Aggeneys/Aries 400kV power line lies just north of the project site (Figure 1). Apart from these anthropogenic features, vast areas of landscape are still mostly natural (very poorly developed) and predominantly used

for livestock farming. Fences, occasional tracks and kraals tend to be the main anthropogenic features, within these areas.

The study site occurs within the Quaternary Catchment D82C (Lower Orange Water Management Area), which is drained by relative short, endorheic, ephemeral watercourses (Figure 4).

The proposed development area is situated within the Northern Cape Pan Veld Geomorphic Province (Partridge et al., 2010). The main feature of this province, which straddles the uplifted Griqualand–Transvaal axis, is the frequency of pans (some of vast size e.g., Verneukpan and Grootvloer) that are remnants of earlier (Cretaceous) drainage systems (De Wit, 1993). Each pan has its own endoreic drainage network. These pans can be regarded as discontinuous groundwater windows, in which the substantial excess of evaporation over precipitation under the prevailing hot, dry climate, leads to rapid concentration of dissolved solids within each discrete basin. Some of the pans are linked by now defunct palaeo-valleys which, under the more humid conditions of the Miocene, contained substantial rivers. The Koa Valley traversing the central portion of the farm property (proposed development site located just north of this palaeo-valley) are such a relict feature. These drainage systems were disrupted both by progressive aridification and by uplift along the Griqualand–Transvaal axis, causing the dismembering of several drainage features (Partridge & Maud, 2000).

Four main drainage systems traverse this geographic province; from east to west these are the Boesak, Vis/Hartbees and Brak rivers. The rivers in the extreme northwest (e.g., the Brak) are, however, characterised by narrower valley cross-sectional profiles and slightly steeper slopes than the rivers of the east. Furthermore, these rivers of the extreme northwest are characterised by convex longitudinal profiles and linear BFCs (Macro-reach Best Fit Curves: aggregating alluvial river systems where there is no significant lateral input of water or sediment), so that their sediment storage surrogate descriptors become BV¹ (a sediment storage surrogate descriptor indicative of low sediment storage capability. The Brak River in fact follows the Koa valley, the course of which was disrupted by uplift along the Griqualand–Transvaal axis which crosses it at right angles.

A summary of the biophysical features and the setting of the project site and surroundings are summarised in Table 4 below (also refer to Appendix 2 for a more detailed description of the biophysical setting).

¹ BV Sediment storage surrogate descriptor (Partridge et al., 2010): Valley Width = Broad (3647m>w>2343) and Slope = Very Steep (0.0057<s). The storage class for BV is very low.

Table 4: Summary of the biophysical setting of the projects site as well as the surroundings

Biophysical Aspect	Desktop Biophysical Details			Source
Physiography (for affected property)				
Av. Elevation a.m.s.l	855m			Google Earth & ArcGis
Max. Elevation a.m.s.l	876m			Google Earth & ArcGis
Min. Elevation a.m.s.l	844m			Google Earth & ArcGis
Av. slope	0.4%			Google Earth & ArcGis
Maximum slope	1.4%			Google Earth & ArcGis
Landscape Description	The general topography of the affected property is relatively flat, with the exception of isolated outcrops and inselbergs. The affected property is situated at the foot of the Ghaamsberg Mountain/Inselberg. The affected property has a slight concave shape with the higher lying areas located to the south and north. The central region of the property can be described as a lower-lying trough (Koa Pallaeo-valley) filled with aeolain sand, forming low, parallel running dune structures (north west to south east direction). This sand sheet thins out to the north and south, becoming coarser and gravellier. Most of the freshwater features are located north of the dune system, with most of the ephemeral channels and drainage lines running in a north to south direction from the Ghaamsberg Mountain. Most of these ephemeral channels, washes and drainage lines are diffuse, endorheic systems. Small, endorheic, depression wetlands are also a prominent feature of the landscape, although only five such features are located within the surveyed development area.			Google Earth & Mucina and Rutherford, 2006
Land Type Classification	Af26	Af21	Ag26	ARC
Terrain Type	Symbol	Description		ARC
	B2	Rolling or broken plains or plateaus with some relief.		
Geomorphic Province	Northern Cape Pan Veld			Partridge et al., 2010
Geology and Soils	Unconsolidated superficial sediments of Late Caenozoic age; including Quaternary to Recent sands and gravels of probable braided fluvial or sheet wash origin, as well as a veneer of downwasted surface gravels and colluvial deposits. The fluvial and colluvial sediments are locally overlain by unconsolidated aeolain sands of the Gordonia Formation. Linear sand dunes, trending north west to south east, characterise the Koa River-palaeovalley.			ARC & SA Geological Dataset
Prominent Soil Forms	Hutton, Mispah, Fernwood, Clovely, Dundee, exposed rock			ARC
Climate				
Mean annual temperature	18.6°C			Climate-data.org
Warmest Month & Av. Temp.	January: 25.6°C			Climate-data.org
Coldest Month & Av. Temp.	July: 10.7°C			Climate-data.org
Rainfall Seasonality	Late Summer (Highest in March)			DWAF, 2007
Annual precipitation	78 mm – 110 mm			Schulze, 1997
Mean annual runoff	0.3 mm			Schulze, 1997
Mean annual evaporation (S-Pan)	2200-2600 mm			Schulze, 1997

Surface Hydrology (for proposed development area)			
DWA Ecoregions	Level 1	Level 2	DWA, 2005
	Nama Karoo	26.02	
Wetland vegetation group	Nama Karoo Bushmanland		CSIR, 2011
Water management area	Lower Orange WMA (14)		DWA
Quaternary catchment	Name (Symbol)	Extent (km²)	DWA
	D82C	5246	
Sub Quaternary Catchments	Name (Symbol)	Extent (km²)	DWA
	3958	1241	
Vegetation Overview (for affected property)			
Biome	Nama Karoo Biome (Bushmanland Bioregion) & Azonal Vegetation (Inland Saline Vegetation Bioregion)		Mucina & Rutherford, 2018
Vegetation Types (Figure 4)	Bushmanland Bioregion: Bushmanland Sandy Grassland, Bushmanland Arid Grassland Inland Saline Vegetation Bioregion: Bushmanland Vloere		Mucina & Rutherford, 2018

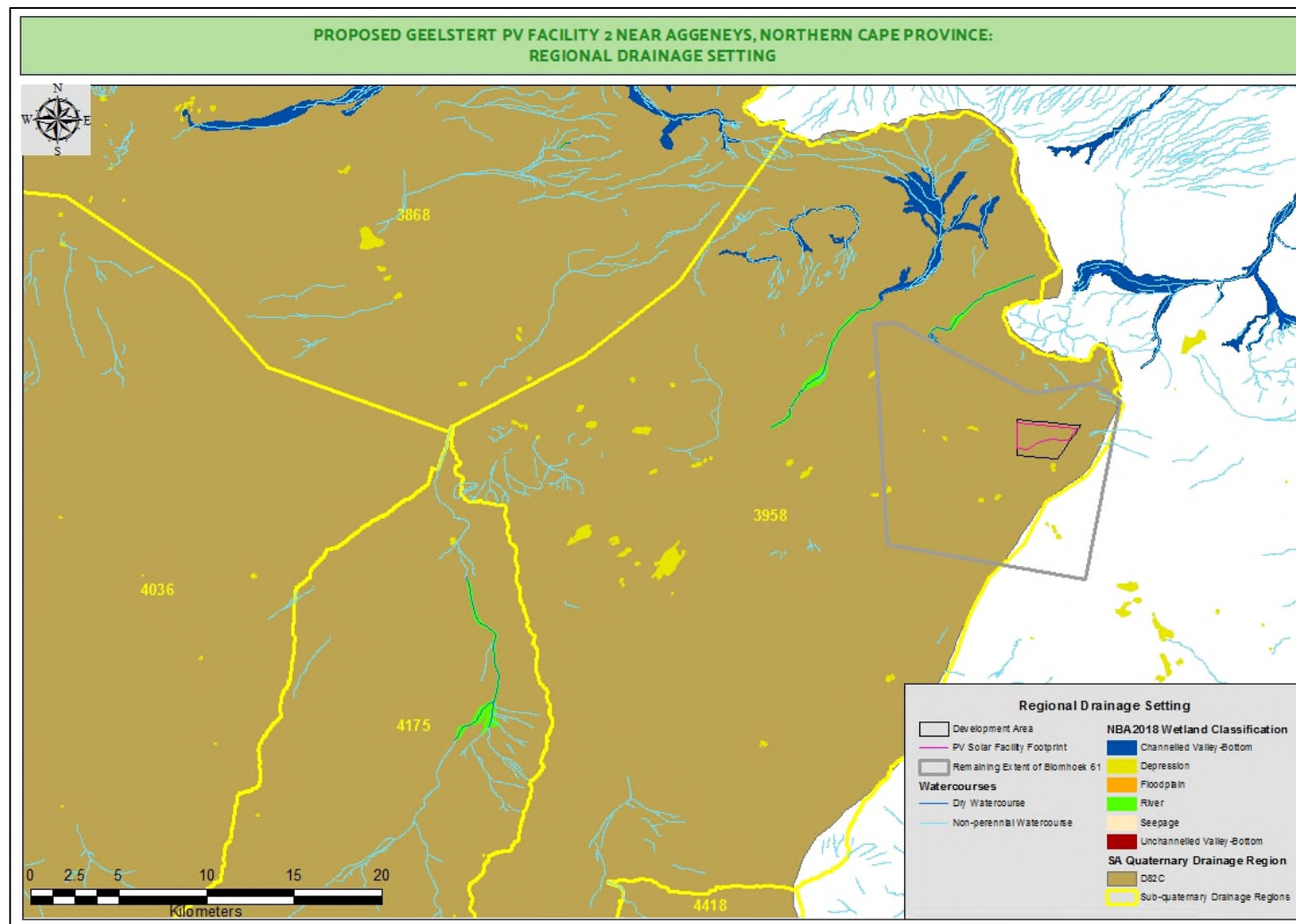

Figure 4: Regional drainage setting associated with the proposed Geelstert Solar Facility 2 development.

Conservation Planning / Context

Understanding the conservation context and importance of the study area and surroundings is important to inform decision making regarding the management of the aquatic resources in the area. In this regard, national, provincial, and regional conservation planning information available and was used to obtain an overview of the study site (Table 5) (Also refer to Appendix 2 for a more detailed description of the conservation planning context).

Table 5: Summary of the conservation context details for the study area.

Conservation Planning Dataset		Relevant Conservation Feature	Location in Relationship to Project Site	Conservation Planning Status
NATIONAL LEVEL	National Freshwater Ecosystem Priority Area	Unnamed River (FEPA ID: 3935)	Located well away from the development site (~11 km north-west)	Non-FEPA River
		Wetlands	Natural depression wetlands, mostly small in size within the development site	Non-FEPA Wetlands
		Wetland Vegetation: • Nama Karoo Bushmanland - Depressions	Intact wetland areas within the development site.	Least Concern
	Vegetation Types	Bushmanland Sandy Grassland	A small portion of the development site (small area to south), falls within this vegetation type	Least Concern
		Bushmanland Arid Grassland	The bulk of the development site is situated within this vegetation type	Least Concern
		Bushmanland Vloere	Small isolated patch located within the development area, however, located outside of the PV solar Facility's footprint	Least Concern
	Threatened Ecosystems	Not Classified	Ecosystems of Study Area	Least Concern
PROVINCIAL AND REGIONAL LEVEL	² NCBSP: Critical Biodiversity Areas	Critical Biodiversity Area 2 (Sand dunes with natural vegetation associated with the Koa Valley)	Small portion of the development site, to the south, falls within this CBA2. However, the proposed development footprint falls outside of this CBA2 area.	CBA 2
		Ecological Support Area Natural areas fringing Koa Valley.	Majority of the development site falls within this ESA.	ESA

² The identified CBA2 and ESA within the proposed development site, as well affected farm property, are associated with terrestrial features and subsequently these provincial conservation areas and the potential impact the development will have on these areas will be dealt within, in detail, within the terrestrial ecological study and assessment.

National Level of Conservation Priorities (Threatened Ecosystems)

According to Mucina and Rutherford (2018), the impacted vegetation types is classified as Least Threatened and is furthermore not listed within the Threatened Ecosystem List (NEMA:BA). The Bushmanland Vloere vegetation type represents the vegetation associated with inland saline habitats (depression or pan wetlands). Only one such vegetation type has been identified within VegMap (2018). This isolated patch is however, located outside of the development area. This site was confirmed, during the site visit, as a depression wetland and was consistent with the description provided by Mucina & Rutherford (2006) for the Bushmanland Vloere vegetation type.

National Freshwater Ecosystem Priority Areas (2011)

A review of the NFEPA coverage for the study area (Figure 5) revealed that no FEPAs were present within the affected property. The most prominent drainage feature within the sub-quaternary catchment is an endorheic, ephemeral watercourse located approximately 11km north west of the development area. This ephemeral watercourse drains in a north west direction and is classified as a Lowland River (according to geomorphological zonation) with a V1 and/or V2 valley form. According to DWAFs 1999 Present Ecological State for mainstream rivers this watercourse was classified as largely natural (Class B) (Kleynhans, 2000). This watercourse is classified as a non-prioritised freshwater resource (Non-FEPA) and furthermore falls within a non-prioritised sub-quaternary catchment in terms of the NFEPA project. A number of small wetlands (all depression wetlands) were mapped on the affected property (none of these within the development area of Geelstert 2), however these have not been identified as wetland FEPAs (Figure 5).

Critical Biodiversity Areas and Broad Scale Ecological Processes

The identified CBA2 and ESA within the proposed development site, as well affected farm property, are associated with terrestrial features and subsequently these provincial conservation areas and the potential impact the development will have on these areas will be dealt within, in detail, within the terrestrial ecological study and assessment.

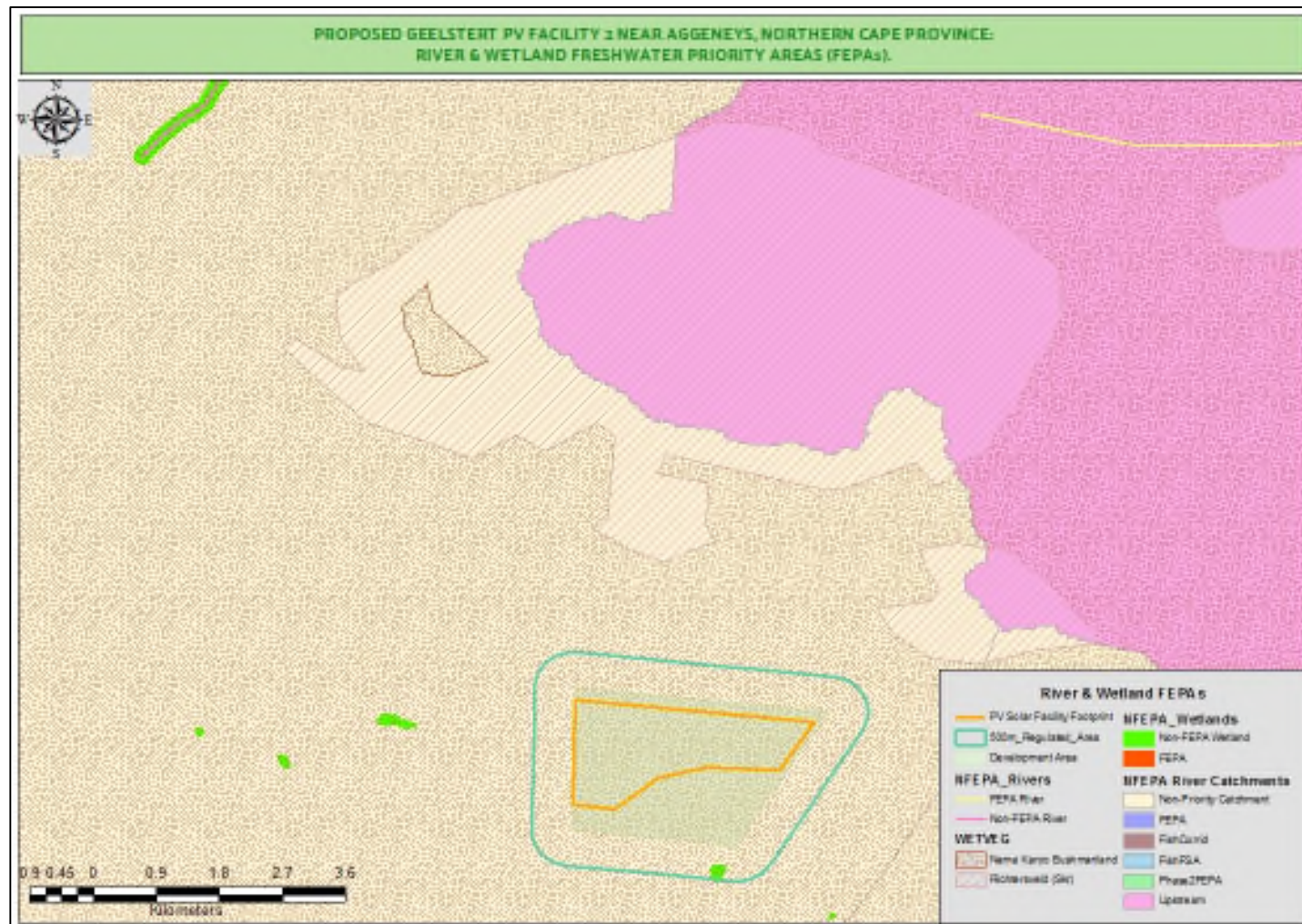

Figure 5: Map showing river and wetland Freshwater Priority Areas (FEPAs) identified for the Development Area.

5. FINDINGS OF THE SURFACE WATER RESOURCE BASELINE ASSESSMENT

Desktop Mapping and Wetland/Watercourse Risk Screening

Water resources (wetland and watercourses) within a radius of 500m around the proposed Development Area were mapped and classified at a desktop level followed by a desktop rating of risk associated with the proposed activities. This was undertaken to guide field assessments and inform water use identification for the proposed project.

A single wetland feature was identified within the 500m regulated area. This feature occurs right on the boundary (south) of the 500m regulated area (outside of the proposed development area).

The main risks associated with the construction and operations of the proposed activities are:

- » Potential indirect physical modification of the wetland;
- » Alteration of catchment surface water processes / hydrological inputs and associated erosion and sedimentation impacts; and
- » Surface runoff contamination and local watercourse water quality deterioration.

The risk rating for this depression wetland is presented in Figure 6 below. The proposed activities pose a potential Moderate risk to this depression wetland due to the fact that a portion of the development is slightly located within the catchment area of this wetland.

Note: The risk ratings provided relates to the likelihood that a water resource unit may be measurably negatively affected to inform the legal processes. Thus, this is essentially risk screening, **not a risk assessment and risk ratings are not a representation of impact intensity/magnitude of the change.**

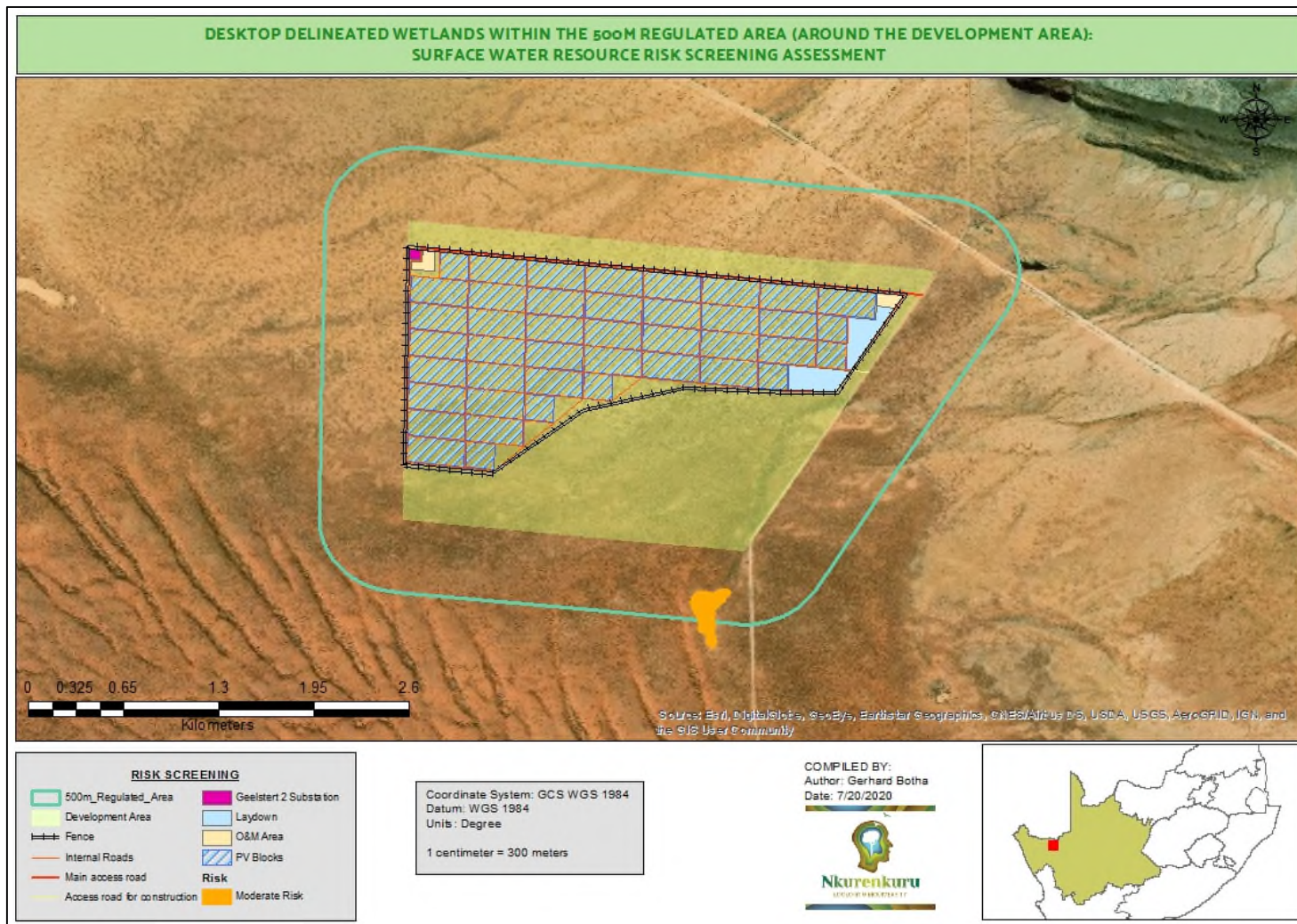

Figure 6: Desktop delineated wetlands and watercourses within 500m of the proposed development with risk screening ratings.

Baseline Assessment Results.

The baseline habitat assessment, informed by on-site data collection, focused primarily on wetland units rated as being at **Moderate to High risk** of being impacted by the proposed activities. This section sets out the findings of the baseline assessment of those water resources units and includes:

- » Delineation, Classification & Habitat Descriptions;
- » Present Ecological State (PES) Assessment;
- » Ecological Importance and Sensitivity (EIS) Assessment;

The on-site / in-field assessment of the wetlands indicators was conducted by Gerhard Botha from Nkurenkuru Biodiversity and Ecology on the 21st and 22nd of June 2020.

Ultimately, it was found that there was only one (1) wetland feature with a moderate risk of being impacted which required further assessment (included below).

Wetland Classification, Delineation and Description

A. Wetland Delineation

The water body delineation and classification were conducted using the standards and guidelines produced by the DWS (DWAF, 2005 & 2007) and the South African National Biodiversity Institute (2009).

For the DWS definitions of different hydrological features refer to Appendix 1.

Soil and vegetation sampling in conjunction with the recording of topographical features enabled the delineation the wetland unit.

Wetland ecosystems are generally the dominant drainage features in this landscape and comprised of ephemeral depressions (endorheic) hydrogeomorphic (HGM) units. Depression wetlands, also known as pans and form within shallowed-out basins within the flatter landscape areas and are generally closed systems that are inward draining (endorheic). This depression wetland is located outside of the proposed PV solar facility footprint, but a very small portion of this wetland's catchment will be impacted by the proposed development.

Such depression wetlands make up the majority of the lentic (non-flowing) systems of the greater landscape. This depression wetland is endorheic, i.e. isolated from other surface water ecosystems, usually with inflowing surface water but no outflow. There is generally

little or no direct connection with groundwater, and this depression wetland tends to be fed by unchanneled overland flow and interflow following rainfall events. Interflow is the lateral movement of water, usually derived from precipitation, that occurs in the upper part of the unsaturated zone between the ground surface and the water table. This water generally enters directly into a wetland or other aquatic ecosystem, without having occurred first as surface runoff, or it returns to the surface at some point down-slope from its point of infiltration. This depression wetland does however contain a small drainage line, which started as a small erosion feature.

Endorheic pans are the most common wetland type in arid and semi-arid environments (Allan *et al.*, 1995), and are generally thought to form as a result of the synergy of a number of factors and processes, including low rainfall, sparse vegetation, flat to gently sloping topography, disrupted drainage, geology (e.g. dolerite sills and dykes) grazing and deflation. The Bushmanland endorheic pans, or “vloere” as they are called locally, are one of the most extensive salt pan systems in South Africa (Mucina *et al.*, 2006). They appear to be concentrated around the relict channels of the ancient Tertiary Orange River catchment (Mucina *et al.*, 2006). These pans are highly variable in size and form.

Inundation periods for this wetland is very short-lived (days to a few weeks) following sufficient precipitation. Similarly, the frequency is highly variable, from less than once a year to once every few decades. The flat, central portion of this pan is mostly devoid of vegetation, with a zonation of plants occurring around the margin.



Photo 1: Depression wetland as seen from the dune located to the west of the wetland.

B. Wetland Terrain and Soils

The soil properties of this wetland are characterised by an Orthic A horizon that overlies a loose, friable, sandy to grainy-sandy, “faded” E horizon. The soil form of this depression wetland is Fernwood.

Typically, the orthic A horizons of the centre portions of this wetland area comprise of a light, pinkish soil which transition into soils with slightly darker hues and chromas (reddish yellow to red along the peripheries of the depression wetland). According to the Munsell Soil Chart (Munsell Soil Chart, 2009) the hue, chroma and value of the Orthic A horizons varied, from the interior to the outer periphery, from 2.5YR/8/4 to 7.5YR/6/4 to 7.5YR/6/8 to 2.5YR/5/8. In some locations of this depression wetland, the soil layer have been disturbed through trampling and erosion. Underlying the Orthic A horizon are, as mentioned a paler, structureless E horizon. Soils within this horizon have undergone iron reduction with lateral flow through this horizon and have resulted in the lighter, somewhat bleached colouring. The soil samples taken indicated a pink E horizon (7.5YR/8/4 or 7/4).

From the reduced soil characteristic, it is clear that these depression wetlands experience occasional saturation and are regarded as ephemeral systems that are likely only saturated for short periods of time following sufficient rainfall events, and may remain dry for extended periods of time (several years).

C. Wetland Vegetation

Vegetation composition comprised of a central portion that is largely devoid of vegetation apart from a few scattered shrubs and graminoids, mostly *Lycium cinereum* and *Stipagrostis ciliata*. The sparse core of the wetlands is likely due to the highly saline properties of the soils, creating a “toxic” environment for most species. The outer fringes of the depression wetlands can be classified as species poor, open shrublands, dominated by *Lycium cinereum*. Other species that are regularly encountered along the peripheries of the depression wetland include; *Rhigozum trichotomum*, *S. ciliata*, *S. uniplumis*, *Hermannia* spp., *Melolobium candicans*, *Grielum humifusum*, *Arctotheca calendula*, *Crassothona* spp. and *Arctotis depressa*. These species are not considered as hydrophytic (obligate and facultative wetland species), which are typical of wetlands, however, the lack of such hydrophytic species can be expected as a result of the harsh, dry climate, and sporadic rainfall.

D. Present Ecological State

The ephemeral depression wetland has been assessed based on the three wetland driving processes (responsible for wetland formation and maintenance); Hydrology,

Geomorphology and Water Quality as well as Vegetation Alteration (provides an indication of the intensity of human land use activities). The integration of these scores indicated that this depression wetland is still largely Natural (Class B).

The most notable impact is within the catchment of the wetlands with overgrazing resulting in a reduction in roughage within the catchment as well as within the wetland itself. This reduction in roughage within the catchment has resulted in minor changes in flooding peaks (slight increase).

Approximately 60% of this wetland has been impacted by overgrazing with only 40% still in a reference condition. The reduction in vegetation cover (roughage) is not only due to overgrazing, roads have also contributed to a reduction in roughage. This impact is further exacerbated by the ongoing drought preventing the vegetation cover from recovering and/or re-establishing. Geomorphological alterations include a slight increase in sedimentation (increase in sediment budgeted from catchment due to a reduction in roughage and an increase in runoff intensity).

Another impact associated with the reduction in stable vegetation cover within and around this wetland is erosion with a few erosion features noted within the wetland and along the major drainage area.

E. Wetland Ecosystem Services

Depression wetlands capture runoff due to their inward draining nature, reducing the volume of surface water that would either simply disappear into the soil or exit the area via drainage and stream channels. This collection and retention of water, following rainfall events play an important role in the maintenance of biodiversity and the creation of special niche habitats. Such depression wetlands for example provide valuable seasonal water and food source for migrating fauna as well as local fauna and avifauna such as the endemic Red Lark (*Calendulauda burra*). Furthermore, invertebrates such as small crustaceans (e.g. Tadpole Shrimp – *Triops* spp.), brachiopods and dipterans are restricted to these depression wetlands and hatch as these depressions fill up, in turn providing a valuable food source for various fauna.

Furthermore, temporary to ephemeral wet depressions provide the opportunity for the precipitation of minerals including phosphate minerals because of the concentrating effects of evaporation. Additionally, Nitrogen recycling is also an important function of these wetlands.

F. Wetland Ecological Importance and Sensitivity (EIS)

"Ecological importance of a water resource is an expression of its importance to the maintenance of ecological diversity and functioning on local and wider scales. "Ecological sensitivity" refers to the system's ability to resist disturbance and its capability to recover from disturbance once it has occurred.": Kleynhans (1999)

Following the Ecological Importance and Sensitivity (EIS) assessment, based on Primary Determinants (Indigenous wetland species and wetland habitats) and Modifying Determinants (Protected status and Ecological Integrity), it was found that this depression wetland can be regarded as a sensitive feature of ecological importance (EI&S: Class B – High Ecological Importance and Sensitivity).

A summary of the EI&S is provided below in table 7 and illustrated as Figure 6.

Table 6: EI&S Score sheet for determining the ecological importance and sensitivity of the depression wetland.

Score Guideline: Very high = 4; High = 3, Moderate = 2; Marginal/Low = 1; None = 0

Confidence Rating: Very high confidence = 4; High confidence = 3; Moderate confidence = 2; Marginal/low confidence = 1

DETERMINANT		IMPORTANCE SCORES (0-4) AND RATINGS		Reason
		Score	Confidence	
PRIMARY DETERMINANTS	Rare & Endangered Species	3	3	Red lark (<i>Calendulauda burra</i>), and endemic and red data (vulnerable) avifaunal species, likely utilize such depression wetlands during times of saturation.
	Populations of Unique Species	3	4	No unique populations of aquatic fauna and flora were identified. However, invertebrates like branchiopods, crustaceans, and dipterans hatch out during wet periods and along with algae are an important food source for a variety of faunal species including water birds. Subsequently, unique populations can be expected to be present after sufficient rainfall.
	Species/taxon Richness	1	4	Low species/taxon richness
	Diversity of Habitat Types or Features	1	5	The diversity of habitat types are low.
	Migration route/breeding and feeding site for wetland species	3	4	Such depression wetlands are likely to be important migration route/breeding and feeding sites

MODIFYING DETERMINANTS				for invertebrates and waterfowl after rainfall events. Depression wetlands are also likely to be a potential feeding site for Red Lark.
	Sensitivity to Changes in the Natural Hydrological Regime	2	4	The ephemeral nature of this wetland mean that it will be fairly sensitive to further reductions and changes in the natural hydrological regime. The graminoid species that make up the wetland is likely to transition to more terrestrial and drought resistant species with over grazing and reduction of water supply.
	Sensitivity to Water Quality Changes	2	4	This wetland act as a sediments sinks and therefore are typically associated with high sediment loads given the minimal vegetation cover and harsh dry climate. Depression wetlands are known to be sodic and will have a good buffering capacity.
	Flood Storage, Energy Dissipation & Particulate/Element Removal	3	5	One of the main potential functions of such wetlands are the ability to perform a functional role in terms of sediment trapping, erosion control and particulate removal. In this regard, this wetland is significant in terms of the role this wetland perform.
	Protected Status	2	5	ESA according to the Northern Cape Conservation Plan, 2017
	Ecological Integrity	2	5	The overall PES of the wetlands was assessed to be Class B systems (Largely Natural with few modification)
TOTAL		22	43	
MEDIAN		2		
OVERALL ECOLOGICAL SENSITIVITY & IMPORTANCE		B High		

G. Wetland Buffer Zones

According to the DWA Buffer Tool a **buffer zone of 15m** for the wetland feature is to be implemented (Figure 7). According to the layouts provided by client the PV solar facility's footprint is located well outside of this buffer.



6. ASSESSMENT OF PROPOSED IMPACTS

Identification of Potential Impacts and Associated Activities

Construction and operation may lead to potential indirect loss of / or damage to the depression wetland. This may potentially lead to localised loss of wetland habitat and may lead to downstream impacts that affect a greater extent of wetlands or impact on wetland function and biodiversity. Where these habitats are already stressed due to degradation and transformation, the loss may lead to increased vulnerability (susceptibility to future damage) of the habitat. Physical alteration to the wetland can have an impact on the functioning of the wetland. Consequences may include:

- » increased loss of soil;
- » loss of/or disturbance to indigenous wetland vegetation;
- » loss of sensitive wetland habitats;
- » loss or disturbance to individuals of rare, endangered, endemic and/or protected species that occur in the wetland;
- » fragmentation of sensitive habitats;
- » impairment of wetland function;
- » change in channel morphology in downstream wetlands, potentially leading to further loss of wetland vegetation; and
- » reduction in water quality in wetlands downstream.

Assessment of Impacts

Planning and Construction Phase

Impact 1: *Potential loss of wetland vegetation*

This depression wetland along with its buffer area is located well outside of the facility's footprint and wetland vegetation will not be directly impacted. Vegetation may however be impacted indirectly due to erosion structures (as a result of increase surface runoff – Volume and Velocity) forming and spreading from the construction area. Subsequently this impact on wetland vegetation disturbance will be dealt with during the discussion of the potential impacts associated with an increase in sedimentation and erosion.

Impact 2: Impact on the depression wetland through the possible increase in surface water runoff during the Construction Phase

<p>Impact Nature: For wetlands, the primary threat related to PV developments during the construction phase, is increased run-off, sediment inputs, as well as turbidity. This is during vegetation clearing for the PV arrays and excavation of pits for the foundations of the individual PV panels. An increase in volume and velocity of surface water flow from the cleared construction areas into the wetlands, may result in the loss of natural wetland vegetation and formation of erosion gullies.</p> <p>The likelihood of these impacts occurring are however relatively low due to the geographical location of the proposed development footprint (within a relatively low lying flat to slightly sloping landscape), as well as the fact that the depression wetland is located some distance outside of the development footprint. The potential risk and significance of this impact will furthermore be significantly reduced through the implementation and maintenance of the recommended buffer areas. The potential for these impacts to occur can also furthermore be eluded with diligent and effective mitigation measures in place</p>		
	Without Mitigation	With Mitigation
Extent	Local (1)	Local (1)
Duration	Long-term (4)	Short-term (1)
Magnitude	Moderate (6)	Minor (2)
Probability	Probable (3)	Improbable (2)
Significance	Medium (33)	Low (8)
Status	Negative	Negative
Reversibility	Low – if erosion has reached severe levels the impacts will not be remedied easily.	High
Irreplaceable loss of resources	Moderate Probability	Low Probability
Can impacts be mitigated?	Yes, to a large extent	
Mitigation	<p>» No activities may be allowed outside of the PV solar facility's footprint area, and especially within the identified wetland area as this wetland is regarded as a no-go area.</p> <p>As the identified wetland is located outside of the development footprint, the most likely potential impacts on this wetland will be of an indirect nature and as such the following mitigations measures, although not directly associated with the wetland, are recommended:</p> <p>» Any areas disturbed during the construction phase should be encouraged to rehabilitate as fast and effective as possible and were deemed necessary by the ECO or Contractor's EO, artificial rehabilitation (e.g. re-seeding with collected or commercial indigenous seed mixes) should be applied in order to speed up the rehabilitation process in critical areas (e.g. steep slopes and unstable soils).</p>	

	» No unnecessary vegetation clearance may be allowed and vegetation should be allowed to persist under and around the PV panels once operational.
Cumulative Impacts	Increase in surface run-off velocities, reduction in the potential for groundwater infiltration, and the spread of erosion into downstream wetlands.
Residual Impacts	Possible impact on the remaining catchment due to changes in run-off characteristics in the development site.

Impact 3: Increase sedimentation and erosion during the Construction Phase

Impact Nature: Increase in run-off, sediment inputs, as well as turbidity due to the removal of vegetation and the disturbance of soil within the development footprint. An increase in volume and velocity of surface water flow from the cleared construction areas into the wetlands, may result in erosion and an increase in sediment inputs into the pan wetlands in the vicinity of the development area.

The likelihood of these impacts occurring are however relatively low due to the geographical location of the proposed development footprint (within a relatively low lying flat to slightly sloping landscape). The potential risk and significance of this impact will furthermore be significantly reduced through the implementation and maintenance of the recommended buffer areas. The potential for these impacts to occur can also furthermore be eluded with diligent and effective mitigation measures in place.

	Without Mitigation	With Mitigation
Extent	Local (1)	Local (1)
Duration	Long-term (4)	Short-term (1)
Magnitude	Moderate (6)	Minor (2)
Probability	Probable (3)	Improbable (2)
Significance	Medium (33)	Low (8)
Status	Negative	Negative
Reversibility	Low – if erosion has reached severe levels the impacts will not be remedied easily.	High
Irreplaceable loss of resources	Moderate Probability	Low Probability
Can impacts be mitigated?	Yes, to a large extent	
Mitigation	As the identified wetland is located outside of the development footprint, most of the potential impacts on this wetland will be of an indirect nature and as such the following mitigation measures, although not directly associated with the wetland, are recommended in order to avoid the encroachment of erosion into this habitat or a reduction in water quality due to an increase in sedimentation into this system:	

	<ul style="list-style-type: none"> » Any erosion problems observed as a result of the development should be rectified as soon as possible and monitored thereafter to ensure that they do not re-occur. » All bare areas, as a result of the development, should be revegetated with locally occurring species, to bind the soil and limit erosion potential. » Roads used for project-related activities and other disturbed areas should be regularly monitored for erosion problems and problem areas should receive follow-up monitoring to assess the success of the remediation. » Silt traps must be used where there is a danger of topsoil or material stockpiles eroding and entering streams and other sensitive areas. » Topsoil must be removed and stored separately and should be reapplied where appropriate as soon as possible in order to encourage and facilitate rapid regeneration of the natural vegetation on cleared areas. » Where practical, phased development and vegetation clearing should be applied so that cleared areas are not left un-vegetated and vulnerable to erosion for extended periods of time. » Construction of gabions and other stabilisation features on steep slopes to prevent erosion, if deemed necessary. » Activity at the site must be reduced after large rainfall events when the soils are wet. No driving off of hardened roads should occur at any time, and particularly immediately following large rainfall events. » No activities and infrastructure may be allowed or placed within the recommended wetland buffer areas whose natural vegetation cover should be maintained.
Cumulative Impacts	None
Residual Impacts	Residual impacts will be negligible after appropriate mitigation.

Impact 4: Impact on localized surface water quality

Impact Nature: During the construction phase, chemical pollutants (hydrocarbons from equipment and vehicles), cleaning fluids, cement and contaminated water could be washed downslope into this depression wetland and may eventually affect water quality.

The likelihood of this impact occurring is however relatively low due to the geographical location of the proposed development footprint (within a relatively low lying flat to slightly sloping landscape). The potential risk and significance of this impact will furthermore be significantly reduced through the implementation and maintenance of the recommended buffer areas. The potential for these impacts to occur can also furthermore be eluded with diligent and effective mitigation measures in place.

	Without Mitigation	With Mitigation
Extent	Local (1)	Local (1)
Duration	Long-term (4)	Short-term (1)
Magnitude	High (8)	Moderate (6)
Probability	Probable (3)	Improbable (2)

Significance	Medium (39)	Low (16)
Status	Negative	Negative
Reversibility	Low	High
Irreplaceable loss of resources	Moderate Probability	Low Probability
Can impacts be mitigated?	Yes, to a large extent.	
Mitigation	<ul style="list-style-type: none"> » Strict use and management of all hazardous materials used on site must be implemented. » Strict management of potential sources of pollutants (e.g. litter, hydrocarbons from vehicles and machinery, cement during construction etc.). » Containment of all contaminated water by means of careful run-off management on the development area must be undertaken. » The recommended buffer area's natural vegetation cover should be maintained. » Due to the low gradient of most of the development footprint any accidental spill or leakage of hazardous or harmful substances can be effectively contained around the source of the spillage. In the case of such an accidental spillage, prompt and effective action is required in order to prevent the spillage from spreading and to successfully rehabilitate the contaminated area. 	
Cumulative Impacts	None	
Residual Impacts	Residual impacts will be negligible after appropriate mitigation.	

Operation Phase

Impact 5: *Altered runoff patterns due to rainfall interception by PV panel infrastructure and compacted areas resulting in high levels of erosion, sedimentation and turbidity within the lower lying depression wetland.*

Impact Nature: Disturbance created during construction could take several years to fully stabilise and the presence of hardened surface (roads) will generate a large amount of runoff which will pose a significant erosion risk, if not managed. For wetlands, the primary threat related to PV developments during the operation phase, is such increased run-off, erosion, sediment inputs, as well as turbidity.

The likelihood of these impacts occurring are however relatively low due to the geographical location of the proposed development footprint (within a relatively low lying flat to slightly sloping landscape). The potential risk and significance of this impact will furthermore be significantly reduced through the implementation and maintenance of the recommended buffer areas. The potential for these impacts to occur can also furthermore be eluded with diligent and effective mitigation measures in place.

	Without Mitigation	With Mitigation
--	--------------------	-----------------

Extent	Local (1)	Local (1)
Duration	Permanent (5)	Short-term (1)
Magnitude	Moderate (6)	Small (0)
Probability	Improbable (2)	Very improbable (1)
Significance	Low (24)	Low (2)
Status	Negative	Negative
Reversibility	Low	High
Irreplaceable loss of resources	Potential loss of important resources due to the replacement of natural vegetation by invading alien plants.	No
Can impacts be mitigated?	Yes, to a large extent	
Mitigation	<ul style="list-style-type: none"> » Regular monitoring of the site (minimum of twice annually) to identify possible areas of erosion is recommended, particularly after large summer thunder storms have been experienced (monitoring and inspections done by the Operations and Management Team). » All mitigation measures pertaining to erosion should be strictly adhered to and promptly executed, which include regular monitoring. » Due to the low gradient of most of the development area any accidental spill or leakage of hazardous or harmful substances can be effectively contained around the source of the spillage and in the case of such an accidental spillage prompt and effective action is required in order to prevent the spillage from spreading and to successfully rehabilitate the contaminated area. 	
Cumulative Impacts	Downstream erosion and sedimentation of the downstream systems. During flood events, any unstable banks (eroded areas) and sediment bars (sedimentation downstream) may be vulnerable to erosion. However, due to low mean annual runoff within the region, this is not anticipated due to the nature of the development together with the proposed layout.	
Residual Impacts	Altered morphology. Due to the extent and nature of the development, this residual impact is unlikely to occur.	

Decommissioning Impacts

During decommissioning all hard surfaces/infrastructure will be removed, this will result in bare, unvegetated areas vulnerable to erosion, these bare areas may result in an increase in surface water runoff into the wetland features (impacting their hydrological characters) and in turn may lead to an increase in sedimentation as well as the formation of erosional features within these wetlands. The above-mentioned impacts will result in a reduction in

the water quality of these wetland features. Water quality may also be impacted through chemical pollutants (hydrocarbons from equipment and vehicles) and contaminated water, washing downstream into the identified wetland features.

Impacts for the decommissioning phase as well their significance is largely similar to that as described for the construction phase. Furthermore, mitigation of these impacts is similar to that recommended within the construction phase.

Impact 1: *Impact on wetlands through the possible increase in surface water runoff during the Decommissioning Phase*

Impact Nature: This is the primary threat during the construction phase and may result in increased sediment inputs, as well as turbidity. An increase in volume and velocity of surface water flow from the cleared, bare, decommissioned areas into the wetlands, may result in the loss of natural wetland vegetation and formation of erosion gullies.		
	Without Mitigation	With Mitigation
Extent	Local (1)	Local (1)
Duration	Long-term (4)	Short-term (1)
Magnitude	Moderate (5)	Minor (2)
Probability	Probable (3)	Improbable (2)
Significance	Medium (30)	Low (8)
Status	Negative	Negative
Reversibility	Low – if erosion has reached severe levels the impacts will not be remedied easily.	High
Irreplaceable loss of resources	Moderate Probability	Low Probability
Can impacts be mitigated?	Yes, to a large extent	
Mitigation	Refer to construction phase mitigations	
Cumulative Impacts	Refer to construction phase mitigations	
Residual Impacts	Refer to construction phase mitigations	

Impact 2: *Increase in sedimentation and erosion during the Decommissioning Phase*

Impact Nature: An increase in volume and velocity of surface water flow from the bare, unvegetated decommissioned areas into the wetlands, may result in erosion and an increase in sediment inputs into the pan wetlands in the vicinity of the development area.		
	Without Mitigation	With Mitigation
Extent	Local (1)	Local (1)
Duration	Long-term (4)	Short-term (1)

Magnitude	Moderate (6)	Minor (2)
Probability	Probable (3)	Improbable (2)
Significance	Medium (33)	Low (8)
Status	Negative	Negative
Reversibility	Low – if erosion has reached severe levels the impacts will not be remedied easily.	High
Irreplaceable loss of resources	Moderate Probability	Low Probability
Can impacts be mitigated?	Yes, to a large extent	
Mitigation	Refer to construction phase mitigations	
Cumulative Impacts	Refer to construction phase mitigations	
Residual Impacts	Refer to construction phase mitigations	

Impact 3: Impact on localized surface water quality

Impact Nature:

Increase in sediment inputs from the decommissioned area may result in an increase in turbidity and an increase in total dissolved solids (TDS) within the downstream wetlands, subsequently negatively impacting the water quality of these features.

Also, during the decommissioning phase, chemical pollutants (hydrocarbons from equipment and vehicles), cleaning fluids, and contaminated water could be washed downslope into these pan wetlands and eventually affect water quality.

	Without Mitigation	With Mitigation
Extent	Local (1)	Local (1)
Duration	Long-term (4)	Short-term (1)
Magnitude	Moderate (6)	Low (4)
Probability	Probable (3)	Improbable (2)
Significance	Medium (33)	Low (12)
Status	Negative	Negative
Reversibility	Low – if erosion has reached severe levels the impacts will not be remedied easily.	High
Irreplaceable loss of resources	Moderate Probability	Low Probability
Can impacts be mitigated?	Yes, to a large extent.	
Mitigation	Refer to construction phase mitigations	

Cumulative Impacts	Refer to construction phase mitigations
Residual Impacts	Refer to construction phase mitigations

Assessment of Cumulative Impacts

Cumulative Impact 1: Cumulative impacts due to nearby renewable energy developments – Influence on runoff and stormwater flow patterns and dynamics (Due to excessive clearing of vegetation)

<p>Impact Nature: The interception of rain by the impervious surface of the solar panels produces an “umbrella effect” that delineates a sheltered area. By contrast, its contour receives the collected fluxes, whose intensity or amounts may locally exceed those of the control conditions, depending on the dimensions, height and tilting angle of the panels as well as on wind velocity and direction.</p> <p>Cumulatively this alteration could cause excessive accelerated erosion of plains, lower lying small ephemeral to larger intermittent drainage lines, wetlands and river systems</p>		
	Overall impact of the proposed project considered in isolation	Cumulative impact of the project and other projects within the area
Extent	Local (1)	Regional (3)
Duration	Long Term (4)	Long Term (4)
Magnitude	Small (1)	Moderate (6)
Probability	Very Improbable (1)	Improbable (2)
Significance	Low (6)	Low (26)
Status	Neutral	Negative
Reversibility	Low	Low
Irreplaceable loss of resources	No	Moderate Probability
Can impacts be mitigated?	Yes, to a large extent	
Mitigation	<p>» The development footprints of the individual developments must be kept to a minimum and natural vegetation should be encouraged to return to disturbed areas. This must be undertaken by each respective applicant.</p> <p>» An open space management plan must be developed for the individual developments by each respective applicant, which should include management of biodiversity within the fenced area, as well as that in the adjacent rangeland.</p> <p>The following on-site mitigation measures are recommended throughout the operational phase in order to minimize the contribution of this development to the described impact:</p> <p>» Regular monitoring of the site (minimum of twice annually) to identify possible areas of erosion is recommended, particularly after large summer thunder storms have been experienced.</p>	

	<ul style="list-style-type: none"> » The higher level of shading anticipated from PV panels may prevent or slow down the re-establishment of some desirable species, therefore re-establishment should be monitored and species composition adapted if vegetation fails to establish sufficiently. » Alternatively, soil surfaces where no revegetation seems possible will have to be covered with gravel or small rock fragments to increase porosity of the soil surface, slow down runoff and prevent wind- and water erosion. » Monitor the area below and around the panels regularly after larger rainfall events to determine where erosion may be initiated and then mitigate by modifying the soil micro-topography and revegetation efforts accordingly. » Due to the nature and larger runoff surfaces of the PV panels, the development area should be adequately landscaped and rehabilitated to contain expected accelerated erosion. » Runoff may have to be specifically channeled or storm water adequately controlled to prevent localised rill and gully erosion. » Any erosion problems observed should be rectified as soon as possible and monitored thereafter to ensure that they do not re-occur. » Roads and other disturbed areas should be regularly monitored for erosion problems and problem areas should receive follow-up monitoring to assess the success of the remediation.
--	---

7. CONCLUSION

Nkurenkuru Ecology and Biodiversity was appointed by Savannah Environmental (Pty) Ltd to undertake a surface water resource study and assessment for the proposed Geelstert Solar Facility 2. The proposed PV solar facility will have a generating capacity of 125MW and will occupy an extent of ~527ha. The proposed facility will be located within the Remaining Extent of the Farm Bloemhoek 61. The affected property is located approximately 14km south-east of Aggeney's within the Khâi-Ma Local Municipality and the Namakwa District Municipality in the Northern Cape Province.

This study has been commissioned to meet the requirements of the EIA process in the form of a Basic Assessment (BA) as set out by the National Environmental Management Act (1998) and a Water Use Licence Application as set out by the National Water Act (Act 36 of 1998).

According to the guidelines specified within GN509 of 2016 all wetlands within a radius of 500m of the facility footprint were identified and mapped.

- » A single wetland feature was identified within the 500m regulated area. This feature occurs right on the boundary (south) of the 500m regulated area (outside of the proposed development area).

- » The proposed activities pose a potential Moderate risk to this depression due to the fact that a portion of the development is slightly located within the catchment area of this wetland.
- » The most significant impact is overgrazing within the wetland feature itself as well as within its catchment.
- » Overgrazing has resulted in a reduction in roughage and has subsequently resulted in changes in flooding peaks (slight increase) and sediment inputs.
- » This impact has been further exacerbated by the ongoing drought preventing the vegetation cover from recovering and/or re-establishing
- » The presence of farm tracks and other roads have also impacted roughage and soil stability in the wetland itself as well as its catchment.
- » This increase in flow velocity along with trampling and overgrazing within some portion of the wetland have resulted in some erosional features forming within and around the depression wetland. These erosional features are also closely associated with farm tracks.

Catchment Context (Regional Hydrological Setting):

- » The project site is located within the Lower Orange Management Area (WMA) and within the DWS Quaternary catchment D82C and is primarily drained by relative short, endorheic, ephemeral watercourses.
- » The proposed development area is situated within the Northern Cape Pan Veld Geomorphic Province (Partridge *et al.*, 2010). The main feature of this province, which straddles the uplifted Griqualand–Transvaal axis, is the frequency of pans (some of vast size e.g., Verneukpan and Grootvloer) that are remnants of earlier (Cretaceous) drainage systems (De Wit, 1993). Each pan has its own endoreic drainage network. These pans can be regarded as discontinuous groundwater windows, in which the substantial excess of evaporation over precipitation under the prevailing hot, dry climate, leads to rapid concentration of dissolved solids within each discrete basin. Some of the pans are linked by now defunct palaeo-valleys which, under the more humid conditions of the Miocene, contained substantial rivers. The Koa Valley traversing the central portion of the farm property (proposed development site located just north of this palaeo-valley) are such a relict feature.
- » A review of the NFEPA coverage for the study area revealed that no FEPAs (wetlands and rivers) were located within the regulated 500m. The project area furthermore falls within a within a non-prioritised sub-quaternary catchment in terms of the NFEPA project.

Baseline Wetland Assessment

- » According to the baseline assessment, a single wetland was assessed, and is classified as an ephemeral depression wetland or pan wetland which is a common feature within the region.
- » The findings of the baseline wetland assessment suggest that this depression wetland is largely natural (PES Category B).
- » Following the Ecological Importance and Sensitivity (EIS) assessment, it was found that this wetland habitat is considered to be ecologically important and sensitive (Class B: High EI&S)
- » According to the DWA Buffer Tool a **buffer zone of 15m** for wetland feature is to be implemented.

Wetland Impacts and Mitigation

- » The four key/major ecological impacts on the freshwater resources that are anticipated to occur are:
 - Loss/Disturbance of wetland habitat and fauna
 - Potential impact on localised surface water quality
 - Altered wetland hydrology due to interception / impoundment / diversion of flows
 - Increase in sedimentation and erosion
- » Various activities and development aspects may lead to these impacts, however, these impacts can be adequately minimized or avoided provided the mitigation measures provided in this report are implemented and adhered to.
- » A summary of pre and post mitigation impact significance ratings for the different impacts and risks factors identified for the proposed development are provided below (Table 7).

Table 7: Summary of pre and post mitigation impact significance ratings.

Construction & Operational Phase			
Phase	Impact	Significance Pre Mitigation	Significance Post Mitigation
Construction	Potential loss of wetland vegetation	Medium (33)	Low (8)
	Impact on the depression wetland through the possible increase in surface water runoff during the Construction Phase	Medium (33)	Low (8)
	Increase sedimentation and erosion during the Construction Phase	Medium (33)	Low (8)
	Impact on localized surface water quality	Medium 39	Low (16)
Operation	Altered runoff patterns due to rainfall interception by PV panel infrastructure and compacted areas resulting in high levels of erosion, sedimentation and turbidity within the lower lying "pan" wetland areas.	Low (24)	Low (2)
	Impact on localized surface water quality	Medium (33)	Low (2)
Decommission	Impact on wetlands through the possible increase in surface water runoff.	Medium (30)	Low (8)
	Increase sedimentation and erosion.	Medium (33)	Low (8)
	Impact on localized surface water quality	Medium (33)	Low (16)
Cumulative Impacts			
Impact	Overall impact of the proposed project considered in isolation	Cumulative impact of the project and other projects within the area	
Cumulative impacts due to nearby renewable energy developments – Influence on runoff and stormwater flow patterns and dynamics (Due to excessive clearing of vegetation)	Low (6)	Low (24)	

- » Most of the wetland ecological impacts can be effectively mitigated on-site by implementing mitigations measures as specified within this report.

General recommendations:

- » No activities may be allowed outside of the PV solar facility's footprint area.
- » The delineated wetland along with its 15m buffer is regarded as a 'No-Go' area and should be avoid at all times.
- » The buffer areas recommended around the pan wetlands should be implemented and maintained in a natural condition to allow efficient functioning of these buffer areas.

The following mitigation measures are recommended:

- » Regarding erosion and increase in sedimentation
- As this wetland is located outside of the development footprint, potential impacts on the wetlands will be of an indirect nature, and as such the following mitigation measures, although not directly associated with the wetland, are recommended in

order to avoid the encroachment of erosion into this habitat or a reduction in water quality due to an increase in sedimentation into this wetland:

- Any erosion problems observed should be rectified immediately and monitored thereafter to ensure that they do not re-occur.
 - All bare areas, affected by the development, should be re-vegetated with locally occurring species, to bind the soil and limit erosion potential.
 - Re-instate as much of the eroded area to its pre-disturbed, "natural" geometry (no change in elevation and any banks not to be steepened).
 - Roads and other disturbed areas should be regularly monitored for erosion problems and problem areas should receive follow-up monitoring by the EO to assess the success of the remediation.
 - Silt traps must be used where there is a danger of topsoil or material stockpiles eroding and entering streams and other sensitive areas.
 - Construction of gabions and other stabilisation features on steep slopes to prevent erosion, if deemed necessary.
 - Topsoil should be removed and stored separately and should be reapplied where appropriate as soon as possible in order to encourage and facilitate rapid regeneration of the natural vegetation on cleared areas.
 - Practical phased development and vegetation clearing should be practiced so that cleared areas are not left un-vegetated and vulnerable to erosion for extended periods of time.
 - All roads and other hardened surfaces should have runoff control features which redirect water flow and dissipate any energy in the water which may pose an erosion risk.
 - No activities and infrastructure may be allowed or placed within the recommended wetland buffer areas whose natural vegetation cover should be maintained.
- » Regarding impact on localized surface water quality
- Strict use and management of all hazardous materials used on site must be implemented.
 - Strict management of potential sources of pollutants (e.g. litter, hydrocarbons from vehicles and machinery, cement during construction etc.).
 - Containment of all contaminated water by means of careful run-off management on the development area must be undertaken.
 - Infrastructure may not be placed within the recommended buffer areas whose natural vegetation cover should be maintained in a natural condition.
 - Due to the low gradient of most of the development footprint any accidental spill or leakage of hazardous or harmful substances can be effectively contained around the source of the spillage. In the case of such an accidental spillage, prompt and effective action is required in order to prevent the spillage from spreading and to successfully rehabilitate the contaminated area.

- » Regarding altered runoff patterns due to rainfall interception by PV panel infrastructure and compacted areas resulting in high levels of erosion, sedimentation and turbidity within the lower lying depression wetland area
 - Regular monitoring of the site (minimum of twice annually) to identify possible areas of erosion is recommended, particularly after large summer thunder storms have been experienced (monitoring and inspections done by the Operations and Management Team).
 - All mitigation measures pertaining to erosion should be strictly adhered to and promptly executed, which include regular monitoring.
 - Due to the low gradient of most of the development area any accidental spill or leakage of hazardous or harmful substances can be effectively contained around the source of the spillage and in the case of such an accidental spillage prompt and effective action is required in order to prevent the spillage from spreading and to successfully rehabilitate the contaminated area.

With these mitigation measures in place, impacts on surface water resource integrity and functioning can be reduced to a sufficiently low level. This would be best achieved by incorporating the recommended management & mitigation measures into an Environmental Management Programme (EMPr) for the site, together with appropriate rehabilitation guidelines and ecological monitoring recommendations.

Based on the outcomes of this study, specifically also considering the fact that this wetland is located outside of the PV solar facility's footprint (well outside of the recommended buffer areas), together with the fact that expected impacts can be mitigated to Low significance through the application of a number of easily implementable mitigation measures, it is my considered opinion that the proposed Geelstert 2 solar PV facility project detailed in this report be authorised from a freshwater resource perspective.

8. REFERENCES

- Apps, P. (ed.). 2012. *Smither's Mammals of Southern Africa*. A field guide. Random House Struik, Cape Town, RSA
- Alexander, G. & Marais, J. 2007. *A Guide to the Reptiles of Southern Africa*. Struik Nature, Cape Town.
- Anhaeusser, C.R., Johnson, M.R., Thomas, R.J. (2008). *The Geology of South Africa*. Council for Geosciences.

Bates, M.F., Branch, W.R., Bauer, A.M., Burger, M., Marais, J., Alexander, G.J. & de Villiers, M. S. 2014. *Atlas and Red List of the Reptiles of South Africa, Lesotho, and Swaziland*. Strelitzia 32. SANBI, Pretoria.

Branch W.R. 1998. *Field guide to snakes and other reptiles of southern Africa*. Struik, Cape Town.

Cobbing, J.E. 2017. *An updated water balance for the Grootfontein aquifer near Mahikeng*. Water SA, **44 (1)**: 54 – 64.

CRITICAL BIODIVERSITY AREAS MAPS (PER MUNICIPALITY) AND GIS DATA AVAILABLE FROM: Biodiversity GIS (BGIS), South African National Biodiversity Institute, Tel. +27 21 799 8739 or CapeNature, Tel. +27 21 866 8000. Or on the web at: <http://bgis.sanbi.org/fsp/project.asp>

Department of Environmental Affairs and Tourism, 2007. National Environmental Management: Biodiversity Act, 2004 (Act 10 of 2004): Publication of lists of Critically Endangered, Endangered, Vulnerable and Protected Species. Government Gazette, Republic of South Africa

Department of Water and Sanitation. 2014. A Desktop Assessment of the Present Ecological State, Ecological Importance and Ecological Sensitivity per Sub Quaternary Reaches for Secondary Catchments in South Africa. Secondary: [W5 (for example)]. Compiled by RQIS DM:

<https://www.dwa.gov.za/iwqs/rhp/eco/peseismodel.aspx> accessed on 7/10/2018.

De Wit, M.C.J. 2016. *Early Permian diamond-bearing proximal eskers in the Lichtenburg/Ventersdorp area of the North West Province, South Africa*. S Afr J Geol., **119 (4)**: 585 - 606

Du Preez, L. & Carruthers, V. 2009. *A Complete Guide to the Frogs of Southern Africa*. Struik Nature., Cape Town.

Friedmann, Y. & Daly, B. 2004. Red data book of the mammals of South Africa, a conservation assessment. Johannesburg, Endangered Wildlife Trust.

Hoare, D. 2012. David Hoare Consulting cc (2012). Impact Assessment Report: Specialist ecological study on the potential impacts of the proposed Hidden Valley Wind Energy Facility Project near Matjiesfontein, Northern Cape.

Marais, J. 2004. *Complete Guide to the Snakes of Southern Africa*. Struik Nature, Cape Town.

Meyer, R. 2014. *Hydrogeology of Ground Water Region 10: The Karst Belt*. Water Research Commission, WRC Report No. TT553/15.

Morris, J.W. 1976. *Automatic classification of the highveld grassland of Lichtenburg, North-western Transvaal*. Bothalia, **12(4)**: 267 - 292

Mucina L. & Rutherford M.C. (eds) 2006. *The Vegetation of South Africa, Lesotho and Swaziland*. Strelitzia 19. South African National Biodiversity Institute, Pretoria

Minter LR, Burger M, Harrison JA, Braack HH, Bishop PJ & Kloepfer D (eds). 2004. *Atlas and Red Data book of the frogs of South Africa, Lesotho and Swaziland*. SI/MAB Series no. 9. Smithsonian Institution, Washington, D.C.

Raimondo, D., Von Staden, L., Foden, W., Victor, J.E., Helme, N.A., Turner, R.C. Kamundi, D.A. & Manyama, P.A. (Eds.). 2009. *Red list of South African plants* 2009. Strelitzia 25:1-668

Skinner, J.D. & Chimimba, C.T. 2005. *The mammals of the Southern African Subregion*. Cambridge University Press, Cambridge.

Strohbach, M. 2013. Mitigation of ecological impacts of renewable energy facilities in South Africa. The Sustainable Energy Resource Handbook (Renewable Energy) South Africa 4: 41 – 47.

Strohbach, M. 2013. Savannah Environmental (2013) Ecological Scoping Report: Proposed Gihon Solar Energy Facility South of Bela-Bela, Limpopo Province.

Tessema, A & Nzotta, U. 2014. Multi-Data Integration Approach in Groundwater Resource Potential Mapping: A Case Study from the North West Province, South Africa. WRC Report No. 2055/1/13. Water Research Commission.

Todd, S. 2015. Simon Todd Consulting (2015). Terrestrial Fauna & Flora Specialist Impact Assessment: Proposed Wolmaransstad 75 MW Solar Energy Facility in the North West Province.

Wilson, M.G.C., Henry, G. & Marshall, T.R. 2016. *A review of the alluvial diamond industry and the gravels of the North West Province, South Africa*. S Afr J Geol., **109**: 301 – 314.

Websites:

AGIS, 2007. Agricultural Geo-Referenced Information System, accessed from www.agis.agric.za

ADU, 2012. Animal Demography Unit, Department of Zoology, University of Cape Town.
<http://www.adu.org.za>

BGIS: <http://bgis.sanbi.org/website.asp>

SANBI databases:

South African National Biodiversity Institute. 2016. Botanical Database of Southern Africa (BODATSA)
[2018-07-13_235408064-BRAHMSONlineData].

<http://SIBIS.sanbi.org>

Climate:

<http://en.climate-data.org/location/10658/>

9. APPENDICES

Appendix 1 Methodology: Freshwater Resource

Survey methods

The assessment was initiated with a survey of the pertinent literature, past reports, and the various conservation plans that exist for the study region. Maps and Geographical Information Systems (GIS) were then employed to ascertain, which portions of the proposed development, could have the greatest impact on the wetlands and associated habitats.

The desktop delineation of all surface water resources (i.e. rivers, streams, and wetlands) within 500m of the proposed development (i.e. the DWS regulated area for Water Use in

terms of Section 21 of the National Water Act) was undertaken by analysing available contour data and colour aerial photography, supplemented by Google Earth™ imagery where applicable. Digitization and mapping were undertaken using ArcMap GIS software. All of the mapped watercourses were then broadly subdivided into distinct resource units (i.e. classified as either riverine or wetland systems/habitat) based on professional experience, topographical setting, and drainage patterns. Following the mapping of water resource units within 500m of the proposed development, the risk posed by the development to freshwater ecosystems was screened at a desktop level and ascribed a qualitative risk rating. The potential risks were also identified based on the nature of the proposed development and professional experience with similar developments, as well as based on ground-truthing of mapped watercourses in the field.

A two-day site visit was then conducted (6th and 7th of March, 2020) to ground-truth the above findings, thus allowing critical comments of the development when assessing the possible impacts and delineating the freshwater resource areas.

- » The following equipment was utilized during fieldwork.
 - Canon EOS 450D Camera
 - Garmin Etrex Legend GPS Receiver
 - Soil Auger
 - Munsell Soil Colour Chart (2000)
 - Braun-Blanquet Data Form (for vegetation recording and general environmental recordings).

Freshwater resource areas were then assessed on the following basis:

- » Identification and delineation of wetlands and riparian areas according to the procedures specified by DWAF (2005a).
- » Vegetation type – verification of type and its state or condition-based, supported by species identification using Germishuizen and Meyer (2003), Vegmap (Mucina and Rutherford, 2006 as amended), and the South African Biodiversity Information Facility (SABIF) database.
- » Plant species were further categorised as follows:
 - Terrestrial/Upland: species are rarely found within the riparian zone (<25% probability) and characterize the terrestrial landscape that borders the riparian zones. Upland species usually occur naturally in the upper parts of the riparian zone, but with low relative abundance (DWAF, 2008).
 - Facultative riparian: species may occur in either riparian zones or the upland (25>% probability of occurrence in the riparian zone). They can habituate to more mesic conditions with a high probability of survival, or can tolerate higher levels of flooding disturbance or soil moisture. They are not good national indicators, but rather circumstantial indicators good for particular regions (DWAF, 2008).

- Preferential riparian: these are species that are preferentially, but not exclusively, found in the riparian zone (>75% probability). They may be found in non-riparian areas as indicators of wetness. Where they do occur in the upland, they show progressive reductions in abundance, stature, and vigour farther from the riparian zone. Preferential riparian species may harden to drought conditions, but will always indicate sites with increased moisture availability, and are therefore consistent indicators across geographic boundaries (DWAF, 2008).
 - Obligate: these species occur almost exclusively in the riparian zone (>90% probability). They are seldom found in non-riparian areas, but where they are outside of riparian areas, they still indicate wetness. They are not likely to occur in the upland. Obligate riparian species are conservative as such i.e. an obligate will remain obligate throughout all geographic regions (DWAF, 2008).
- » Assessment of the freshwater resources based on the method discussed below and the required buffers.
 - » Mitigation or recommendations required.

Classification System for Wetlands and other Aquatic Ecosystems in South Africa System (SANBI, 2013)

Since the late 1960's, wetland (including other freshwater ecosystems) classification systems have undergone a series of international and national revisions. These revisions allowed for the inclusion of additional wetland types, ecological and conservation rating metrics, together with a need for a system that would allude to the functional requirements of any given wetland (Ewart-Smith et al., 2006). Wetland function is a consequence of biotic and abiotic factors, and wetland classification should strive to capture these aspects.

The South African National Biodiversity Institute (SANBI) in collaboration with several specialists and stakeholders developed in 2010 the newly revised accepted National Wetland Classification Systems (NWCS, 2010). In 2013 however, this classification system (National Wetland Classification System) underwent a name change to now be known as the 'Classification System for Wetlands and other Aquatic Ecosystems in South Africa'. This was done to avoid confusion around the term 'wetland' which is defined differently by the RAMSAR Convention and the South Africa National Water Act (Act No. 36 of 1998). The scope of the Classification System has not been changed, however, in that it still includes all ecosystems that the RAMSAR Convention is concerned with.

This classification system includes and distinguishes between three broad types of inland aquatic/freshwater systems namely:

- » Rivers, which are 'lotic' aquatic ecosystems with flowing water concentrated within a distinct channel, either permanently or periodically.

- » Open water bodies, which are permanently inundated 'lentic' aquatic ecosystems where standing water is the principal medium within which the dominant biota live. In this system, open water bodies with a maximum depth of greater than 2m are called limnetic (lake-like) systems.
- » Wetlands are transitional between aquatic and terrestrial systems and are generally characterised by (permanently to temporarily) saturated soils and hydrophytic vegetation. These areas are, in some cases, periodically covered by shallow water and/or may lack vegetation.

The basis upon which this classification system is based on is the principles of the Hydrogeomorphic (HGM) approach at higher levels, including structural features at the finer or lower levels of classification (SANBI, 2013) (Table 8).

Table 8: Hydrogeomorphic (HGM) Units for Inland Systems, showing the primary HGM Types at Level 4A and sub-categories at Levels 4B to 4C.

Level 4: Hydrogeomorphic (HGM) Units		
HGM Type	Longitudinal zonation/Landform/Outflow drainage	Landform/Inflow drainage
River	Mountain headwater stream	Active channel
		Riparian Zone
	Mountain Stream	Active channel
		Riparian Zone
	Transitional	Active channel
		Riparian Zone
	Upper foothills	Active channel
		Riparian Zone
	Lower foothills	Active channel
		Riparian Zone
	Lowland river	Active channel
		Riparian Zone
Channeled valley-bottom wetland	N/A	N/A
		N/A
Unchanneled valley-bottom wetland	N/A	N/A
Floodplain	Floodplain depression	N/A
	Floodplain flat	N/A
Depression	Exorheic	With channeled inflow
		Without channeled inflow
	Endorheic	With channeled inflow
		Without channeled inflow
	Dammed	With channeled inflow
		Without channeled inflow
Seep	With channeled outflow	N/A
	Without channeled outflow	N/A

Wetland Flat	N/A	N/A
--------------	-----	-----

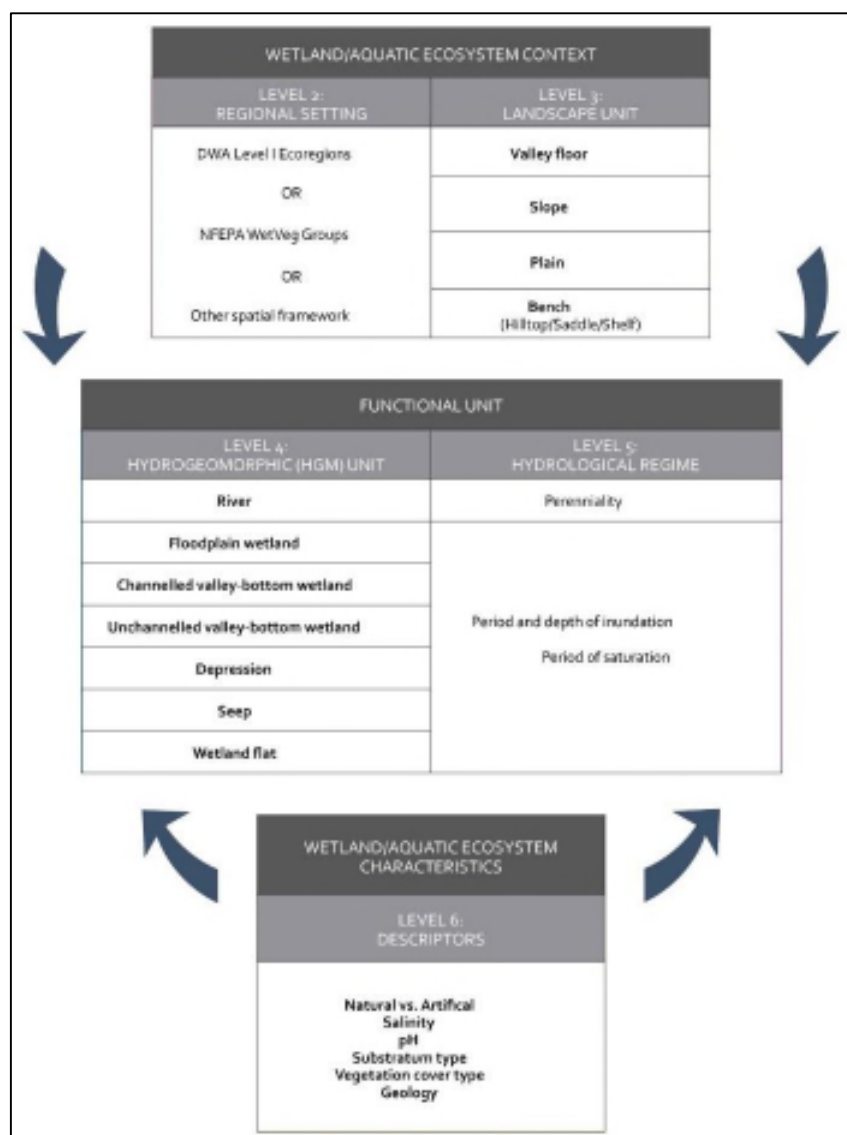

Figure 8: Basic structure of the National Wetland Classification System, showing how 'primary discriminators' are applied up to Level 4 to classify Hydrogeomorphic (HGM) Units, with 'secondary discriminators' applied at Level 5 to classify the hydrological regime, and 'descriptors' applied at Level 6 to categorise the characteristics of wetlands classified up to Level 5 (From SANBI, 2009).

It is widely accepted that hydrology (i.e. the presence or movement of water) and geomorphology (i.e. landform characteristics and processes) are the two fundamental features that determine the way in which an inland aquatic ecosystem functions, regardless of climate, soils, vegetation or origin. Subsequently, it is significant that the HGM approach has now been included in wetland classification as the HGM approach has been adopted throughout the water resources management realm with regard the determination of the Present Ecological State (PES) and Ecological Importance and Sensitivity (EIS) and WET-Health assessments for aquatic environments. All of these systems are then easily

integrated using the HGM approach in line with the Eco-classification process of river and wetland reserve determinations used by the Department of Water Affairs.

In summary, the overall structure of this classification system comprises six tiers. This tiered structure is summarised in Figure 16 with Level 4 tier (HGM Units), as mentioned, forming the focal point of this system together with Level 5 tier (hydrological regime).

Some of the terms and definitions used in this document are present below:

Wetland definition

Although the National Wetland Classification System (SANBI, 2009) is used to classify wetland types it is still necessary to understand the definition of a wetland. Wetland definitions as with classification systems have changed over the years. Terminology currently strives to characterise a wetland not only on its structure (visible form) but also to relate this to the function and value of any given wetland.

The Ramsar Convention definition of a wetland is widely accepted as “**areas of marsh, fen, peatland or water, whether natural or artificial, permanent or temporary, with water that is static or flowing, fresh, brackish or salt, including areas of marine water the depth of which at low tide does not exceed six metres**” (Davis 1994). South Africa is a signatory to the Ramsar Convention and therefore its extremely broad definition of wetlands has been adopted for the proposed NWCS, with a few modifications.

Whereas the Ramsar Convention included marine water to a depth of six metres, the definition used for the NWCS extends to a depth of ten metres at low tide, as this is recognised seaward boundary of the shallow photic zone (Lombard et al., 2005). An additional minor adaptation of the definition is the removal of the term ‘fen’ as fens are considered a type of peatland. The adapted definition for the NWCS is, therefore, as follows (SANBI, 2009):

WETLAND: an area of marsh, peatland or water, whether natural or artificial, permanent or temporary, with water that is static or flowing, fresh, brackish or salt, including areas of marine water the depth of which at low tide does not exceed ten metres.

This definition encompasses all ecosystems characterised by the permanent or periodic presence of water other than marine waters deeper than ten meters. The only legislated definition of wetlands in South Africa, however, is contained within the National Water Act (Act No. 36 of 1998) (NWA), where wetlands are defined as “land which is transitional between terrestrial and aquatic systems, where the water table is usually at, or near the surface, or the land is periodically covered with shallow water and which land in normal circumstances supports, or would support, vegetation adapted to life in saturated soil.”

This definition is consistent with more precise working definitions of wetlands and therefore includes only a subset of ecosystems encapsulated in the Ramsar definition. It should be noted that the NWA definition is not concerned with marine systems and clearly distinguishes wetlands from estuaries, classifying the later as a watercourse (SANBI, 2009). The DWA is however reconsidering this position concerning the management of estuaries due to the ecological needs of these systems concerning water allocation. Table 11 provides a comparison of the various wetlands included within the main sources of wetland definition used in South Africa.

Although a subset of Ramsar-defined wetlands was used as a starting point for the compilation of the first version of the National Wetland Inventory (i.e. "wetlands", as defined by the National Water Act, together with open water bodies), it is understood that subsequent versions of the Inventory include the full suite of Ramsar-defined wetlands to ensure that South Africa meets its wetland inventory obligations as a signatory to the Convention (SANBI, 2009).

Wetlands must, therefore, have one or more of the following attributes to meet the above definition (DWAf, 2005):

- » A high-water table that results in saturation at or near the surface, leading to anaerobic conditions developing in the top 50cm of the soil.
- » Wetland or hydromorphic soils that display characteristics resulting from prolonged saturation, i.e. mottling or grey soils
- » The presence of, at least occasionally, hydrophilic plants, i.e. hydrophytes (water-loving plants).

It should be noted that riparian systems that are not permanently or periodically inundated are not considered true wetlands, i.e. those associated with the drainage lines.

Table 9: Comparison of ecosystems considered to be 'wetlands' as defined by the proposed NWCS, the National Water Act (Act No. 36 of 1998), and ecosystems are included in DWAf's (2005) delineation manual.

Ecosystem	NWCS "wetland"	National Water Act wetland	DWAf (2005) delineation manual
Marine	YES	NO	NO
Estuarine	YES	NO	NO
Waterbodies deeper than 2 m (i.e. limnetic habitats often describe as lakes or dams)	YES	NO	NO
Rivers, channels and canals	YES	NO ³	NO

³ Although river channels and canals would generally not be regarded as wetlands in terms of the National Water Act, they are included as a 'watercourse' in terms of the Act.

Inland aquatic ecosystems that are not river channels and are less than 2 m deep	YES	YES	YES
Riparian ⁴ areas that are permanently / periodically inundated or saturated with water within 50 cm of the surface	YES	YES	YES ³
Riparian areas that are not permanently / periodically inundated or saturated with water within 50 cm of the surface	NO	NO	YES ⁵

Habitat Integrity and Condition of the Affected Freshwater Resources:

To assess the Present Ecological State (PES) or condition of the observed wetlands, a modified Wetland Index of Habitat Integrity (DWAf, 2007) was used. The Wetland Index of Habitat Integrity (WETLAND-IHI) is a tool developed for use in the National Aquatic Ecosystem Health Monitoring Programme (NAEHMP), formerly known as the River Health Programme (RHP). The output scores from the WETLAND-IHI model are presented in the standard DWAf A-F ecological categories (Table 13), and provide a score of the Present Ecological State of the habitat integrity of the wetland system being examined. The author has included additional criteria into the model-based system to include additional wetland types. This system is preferred when compared to systems such as WET-Health – wetland management series (WRC 2009), as WET-Health (Level 1) was developed with wetland rehabilitation in mind, and is not always suitable for impact assessments. This coupled to the degraded state of the wetlands in the study area, a complex study approach was not warranted, i.e. conduct a Wet-Health Level 2 and WET-Ecosystems Services study required for an impact assessment.

Table 10: Description of A – F ecological categories based on Kleynhans et al., (2005).

ECOLOGICAL CATEGORY	ECOLOGICAL DESCRIPTION	MANAGEMENT PERSPECTIVE
A	Unmodified, natural.	Protected systems; relatively untouched by human hands; no discharges or impoundments allowed
B	Largely natural with few modifications. A small change in natural habitats and biota may have taken place but the ecosystem functions are essentially unchanged.	Some human-related disturbance, but mostly of low impact potential

⁴ According to the National Water Act and Ramsar, riparian areas are those areas that are saturated or flooded for prolonged periods would be considered riparian wetlands, opposed to non –wetland riparian areas that are only periodically inundated and the riparian vegetation persists due to having deep root systems drawing on water many meters below the surface.

⁵ The delineation of ‘riparian areas’ (including both wetland and non-wetland components) is treated separately to the delineation of wetlands in DWAf’s (2005) delineation manual.

C	Moderately modified. Loss and change of natural habitat and biota have occurred, but the basic ecosystem functions are still predominantly unchanged.	Multiple disturbances associated with need for socio-economic development, e.g. impoundment, habitat modification and water quality degradation
D	Largely modified. A large loss of natural habitat, biota and basic ecosystem functions has occurred.	
E	Seriously modified. The loss of natural habitat, biota and basic ecosystem functions is extensive.	Often characterized by high human densities or extensive resource exploitation. Management intervention is needed to improve health, e.g. to restore flow patterns, river habitats or water quality
F	Critically / Extremely modified. Modifications have reached a critical level and the system has been modified completely with an almost complete loss of natural habitat and biota. In the worst instances the basic ecosystem functions have been destroyed and the changes are irreversible.	

The WETLAND-IHI model is composed of four modules. The “Hydrology”, “Geomorphology” and “Water Quality” modules all assess the contemporary driving processes behind wetland formation and maintenance. The last module, “Vegetation Alteration”, provides an indication of the intensity of human land use activities on the wetland surface itself and how these may have modified the condition of the wetland. The integration of the scores from these 4 modules provides an overall Present Ecological State (PES) score for the wetland system being examined. The WETLAND-IHI model is an MS Excel-based model, and the data required for the assessment are generated during a rapid site visit.

Additional data may be obtained from remotely sensed imagery (aerial photos; maps and/or satellite imagery) to assist with the assessment. The interface of the WETLAND-IHI has been developed in a format that is similar to DWAF’s River EcoStatus models which are currently used for the assessment of PES in riverine environments.

Conservation importance of the individual wetlands was based on the following criteria:

- Habitat uniqueness
- Species of conservation concern
- Habitat fragmentation concerning ecological corridors
- Ecosystem service (social and ecological)

The presence of any or a combination of the above criteria would result in a HIGH conservation rating if the wetland was found in a near-natural state (high PES). Should any of the habitats be found modified the conservation importance would rate as MEDIUM, unless a species of conservation concern were observed (HIGH). Any systems that were highly modified (low PES) or had none of the above criteria, received a LOW conservation importance rating.

Wetland Ecological Importance and Sensitivity (EIS)

The outcomes of the wetland functional assessment were used to inform an assessment of the importance and sensitivity of wetland systems using the Wetland EIS (Ecological Importance and Sensitivity) assessment tool. The Wetland EIS tool includes an assessment of three components:

- Biodiversity support;
- Landscape-scale importance;
- Sensitivity of the wetland to floods and water quality changes.

The maximum score for these components was taken as the importance rating for the wetland which is rated using Table 11.

Table 11: Rating table used to rate level of ecosystem supply.

RATING	IMPORTANCE OR LEVEL OF SUPPLY OF ECOSYSTEM SERVICES
None, Rating=0	Rarely sensitive to changes in water quality/hydrological regime.
Low, Rating=1	One or a few elements sensitive to changes in water quality/hydrological regime.
Moderate, Rating=2	Some elements sensitive to changes in water quality/hydrological regime.
High, Rating=3	Many elements sensitive to changes in water, quality/hydrological regime.
Very High, Rating=4	Vary many elements sensitive to changes in water quality/hydrological regime.

Appendix 2: Methodology: Assessment of Impacts

The Environmental Impact Assessment methodology assists in the evaluation of the overall effect of a proposed activity on the environment. This includes an assessment of the significant direct, indirect, and cumulative impacts. The significance of environmental impacts is to be assessed by means of the criteria of extent (scale), duration, magnitude (severity), probability (certainty) and direction (negative, neutral or positive).

- » The **nature**, which includes a description of what causes the effect, what will be affected and how it will be affected.
- » The **extent**, wherein it is indicated whether the impact will be local (limited to the immediate area or site of development) or regional,

Immediate area	1
Whole site (entire surface right)	2
Neighboring areas	3
Regional	4
Global (Impact beyond provincial boundary and even beyond SA boundary)	5

- » The **duration**, wherein it was indicated whether:

Lifetime of the impact will be of a very short duration (0 – 1 year)	1
The lifetime of the impact will be of a short duration (2 – 5 years)	2

Medium-term (5 -15 years)	3
Long term (> 15 years)	4
Permanent	5

- » The **magnitude**, quantified on a scale from 0 – 10,

small and will have no effect on the environment	2
minor and will not result in an impact on processes	4
moderate and will result in processes continuing but in a modified way	6
high (processes are altered to the extent that they temporarily cease)	8
very high and results in complete destruction of patterns and permanent cessation of processes	10

- » The **probability** of occurrence, which describes the likelihood of the impact actually occurring. Probability was estimated on a scale of 1 -5,

very improbable (probably will not happen)	1
improbable (some possibility, but low likelihood)	2
probable (distinct possibility)	3
highly probable (most likely)	4
definite (impact will occur regardless of any prevention measures)	5

- » The **significance**, was determined through a synthesis of the characteristics described above and can be assessed as;

- » **LOW**,
- » **MEDIUM** or
- » **HIGH**;

- » the **status**, which was described as either positive, negative or neutral.
- » the degree of which the impact can be reversed,
- » the degree to which the impact may cause irreplaceable loss of resources,
- » the degree to which the impact can be mitigated.

The significance was calculated by combining the criteria in the following formula:

$S=(E+D+M)P$ where;

- » S = Significance weighting
- » E = Extent
- » D = Duration
- » M = Magnitude
- » P = Probability

The significance weightings for each potential impact are as follows;

Table 12: Rating table used to rate level of significance.

RATING	CLASS	MANAGEMENT DESCRIPTION
< 30	Low (L)	Where the impact would not have a direct influence on the decision to develop the area.
30 - 60	Medium (M)	Where the impact could influence the decision to develop in the area unless it is effectively mitigated.
> High	High (H)	Where the impact must have an influence on the decision process to develop in the area.

Appendix 3: Description of the Biophysical Environment

Climate and Rainfall

The climate of the western areas of the Republic of South Africa is controlled to a great extent by the semi-permanent high pressure systems of the south Atlantic, the easterly moving low pressure systems of the sea areas in the region of 40°S and a low pressure system situated in the northern areas of Namibia. The movements of these pressure systems during the year and the influence of the cold Benguela current along the west coast combine to produce the arid climate of the north western part of the Western and Northern Cape Provinces.

During the summer, the South Atlantic High moves south and similarly the low pressure over northern Namibia also moves south causing moist air to flow from the tropical regions to the eastern portions of the country, causing precipitation in the form of violent thundershowers. These conditions are compounded by the topography in the east. Because of this movement of the air mass in a south-eastern (SE) direction, the western areas of the country are considerably more arid than the eastern and northern areas.

During winter, the low-pressure systems associated with the sea areas in the region of 40°S extend and influence northwards and a continuous series of frontal depressions with associated inclement weather cross the south western part of the old Cape Province.

At the same time a permanent high-pressure system develops over the eastern parts of the country which tends to block the eastward progress of these frontal depressions, steering them to the SE and giving rise to the strong northerly winds over the NW of the old Cape Province. These northerly winds have a tendency, during cold fronts, to veer southerly for short periods, causing low cloud and rain, the influence of which is mainly in the southern and western areas of the Cape, but which can extend as far as Aggeneys. Aggeneys is situated in the NW region of Bushmanland, an area which is marginal to the winter and summer rainfall zones in the North and Western Cape Province. Namaqualand to the west is considered to constitute a winter rainfall area while Gordonia to the east is a summer rainfall area. Aggeneys gets very little of either type of rain, resulting in desert conditions, although more rain tends to fall in the summer months. Protracted droughts

are a common feature, and in the recent past, some parts of Bushmanland did not have any rain for an extended period.

The Aggeneys area is described as "Hot Desert" (Köppen classification), being one of the hottest and driest areas in South Africa, with maximum temperatures exceeding 40°C in summer months and annual rainfall sometimes as low as a few tens of millimetres.

The Aggeneys area is characterized by temperatures ranging between -2° and 45°C. The mean summer temperatures are 31.4°C maximum and 20.2°C minimum, while the mean winter temperatures are 17.6°C maximum and 10.8°C minimum (Figure 9 & 10).

The average of the annual rainfall (mean annual precipitation, MAP) varies between 74 mm (Pella) to 110 mm (Aggeneys) for rainfall stations recording on the plains (Figure 9). Aggeneys has a higher MAP than Pella and Pofadder, and it is not possible to determine whether this is due to the longer record at Pella and Pofadder, or whether it is a true difference in rainfall distribution. There appears to be an orographic control on the rainfall distribution with the mountainous areas receiving higher rainfall. The variation in the annual rainfall indicated in the longer records of the Aggeneys, Pella and Pofadder stations, is extremely high. For example, at Aggeneys, the MAP is 110mm, with a minimum MAP of 4mm, and a maximum of 220 mm, representing a range from almost 0% to 200%. Essentially, given the range in data also highlighted by the high standard deviation in MAP, the concept of a 'mean annual precipitation' actually does not apply in the area. Precipitation may occur throughout the year, in summer and winter, although higher rainfall is experienced in late summer and March/April indicated as the wettest months, likely to be dominated by afternoon thunderstorms (Figure 9).

The mean annual evaporation rate is high (up to 2600 mm/a) compared to annual rainfall on the plains, hence a permanent water deficit exists in the area. This deficit reaches a peak of up to 400 mm in November to January and droughts are therefore common in the area.

The prevailing wind direction is southerly in summer and northerly in winter. The least common wind direction is north-westerly, which wind would seem to precede rain in the summer months. Wind velocities of up to 110km/hr have been recorded. The total evaporation rate over a year is 3.5m.

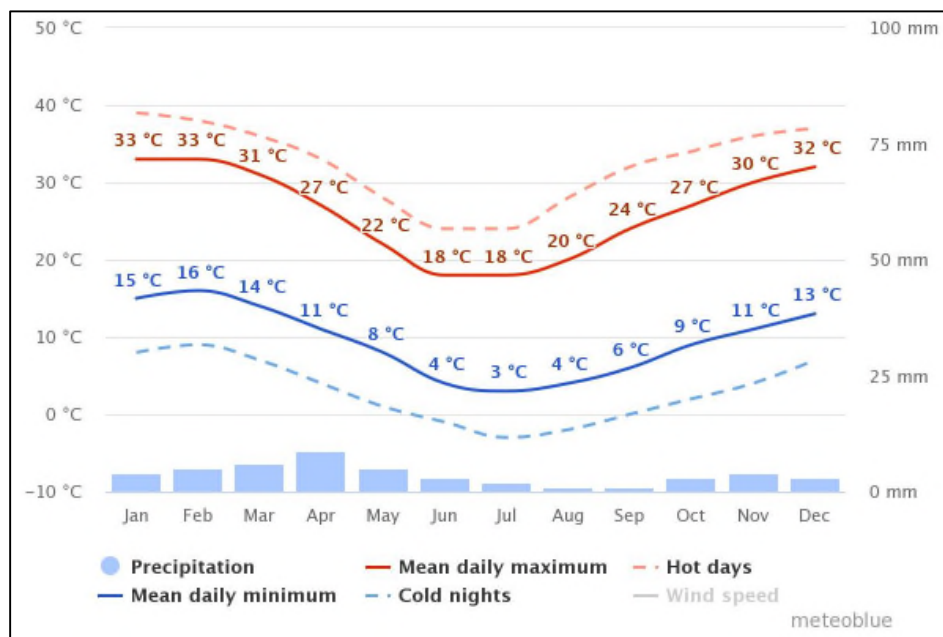

Figure 9: Climate graph for the Aggeneys region
(https://www.meteoblue.com/en/weather/historyclimate/climatemodelled/aggeneys_south-africa_3370556).

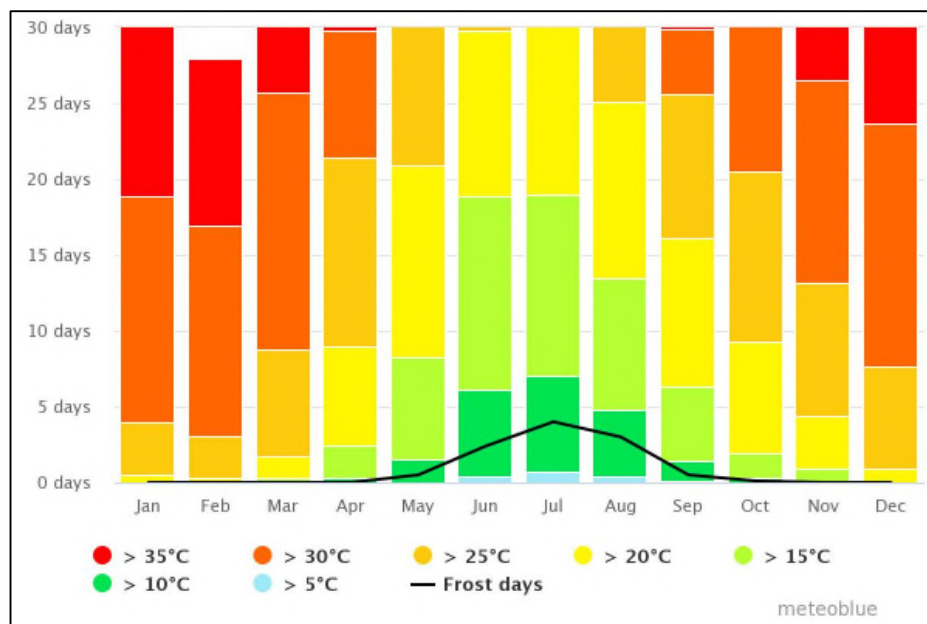

Figure 10: Maximum temperature diagram for the Aggeneys region
(https://www.meteoblue.com/en/weather/historyclimate/climatemodelled/aggeneys_south-africa_3370556).

Physiography and soils

Landscape Features

According to AGIS, 2007 the bulk of the development area is classified as a B2 terrain type (rolling or broken plains or plateaus with some relief) and is situated within a footslope landscape setting with a slight convex slope shape (Y). Percentage slope is generally between 0 and 3%.

At a finer scale using a Google elevation profile for the affected property can be described as a relatively flat area with a slight concave shape. This generally flat landscape is broken by a few isolated outcrops and inselbergs along the northern and southern boundaries of the property and a linear dune system within the central portion. This dune system comprises of low, linear sand dunes, trending NW to SE, and is largely associated with the Koa River-palaeovalley. As mentioned, the landscape of the property can be described as having a slight concave shape, with the highest lying areas found along the northern and southern boundaries. From these higher lying areas, the landscape gently slopes towards the central portion of the property where the Koa River-palaeovalley (running from SE to NW) is associated with the lowest area within the property. Most of the freshwater features are located north of the dune system, with most of the ephemeral channels and drainage lines running in a north to south direction from the Ghaamsberg Mountain. Most of these ephemeral channels, washes and drainage lines are diffuse, endorheic systems. Small, endorheic, depression wetlands are also a prominent feature of the landscape.

The property is situated between elevations 1055 m amsl and 811 m amsl, with an average elevation of 848 a.m.s.l. The average slope of the property is 0.7%.

The proposed development area is situated just north of the dune system within a flat to very gentle SW sloping landscape between elevations 852 m amsl and 836 m amsl with an average slope of 0.6%.

Geology

Regional Geology

A variety of resistant-weathering igneous and high-grade metamorphic rocks (mainly gneisses, schists, quartzites and amphibolites) of Late Precambrian (Mokolian / Mild-Proterozoic) age form the basement rocks underling the affected area (Almond, 2019 & Partridge *et al.* 2006). These ancient basement rocks are assigned to the Namaqua-Natal Province and are approximately one to two billion years old. Overlying these basement rocks are a spectrum of mostly unconsolidated superficial sediments of Late Cenozoic age. These include Quaternary to Recent sands and gravels of probable braided fluvial (alluvial fan) or sheet wash origin, as well as a veneer of downwasted surface gravels and colluvial

deposits. The alluvial and colluvial sediments are locally overlain by unconsolidated aeolian (wind-blown) sands of the Gordonia Formation (Kalahari Group) that are Pleistocene to Holocene in age (Almond, 2019 & Partridge *et al.* 2006). Associated with the Koa River-palaeovalley, which runs in a SE to NW direction through the central portion of the affected property, are orange-hued linear sand dunes (trending in a NW to SE direction).

The Koa River-palaeovalley represents a defunct south bank tributary of the River Orange of Neogene/ Late Tertiary age, that fed into the palaeo-Orange River near Henkries (Almond, Malherbe *et al.*, 1986, De Wit 1990, 1993, 1999, De Wit *et al.* 2000 & Partridge, 2006). This palaeovalley is readily marked by intermittent pans and a veneer of orange-brown Kalahari aeolian sands.

Soil and Land Types

Detailed soil information is not available for broad areas of the country. A surrogate land type data was used to provide a general description of soil in the study area (land types are areas with largely uniform soils, topography, and climate). The majority of the development area is situated within the Af26 land type whilst the south-western corner of the development area extends into the Af21 land type (associated with the Koa River-palaeovalley) (Land Type Survey Staff, 1987)

- » Af land type refers to areas characterised by red, excessively drained sandy soils with high base status and dunes may be present.

A summary of the dominant soil characteristics of each land type is given in Table 1 and 2 below.

Table 13: Soil forms and coverage per terrain unit (%) for the Af26 land type (soils that are typically associated with wetlands are in blue font).

Soil Form	% Cover per Terrain Unit			% Cover Total	Depth (mm)	Clay Content (%)		
	1	3	5			A	E	B21
Slope (%)	2-4	4-15	0-3					
Gaudam Hu31	50	50	20	45.5	>1200	2-4		2-4
Langebaan Fw21	20	20		17	>1200	1-4		
Roodepoort Hu30	20	20		17	>1200	2-4		2-4
Kalkbank Ms 22			60	9	10-50	2-4		
Sunbury Cv30, Sandspruit Cv31	10	10		8.5	>1200	2-4		2-4
Brenton Vf31			20	3	>1200	1-4	1-4	6-12

Table 14: Soil forms and coverage per terrain unit (%) for the Af21 land type (soils that are typically associated with wetlands are in blue font).

Soil Form	% Cover per Terrain Unit				% Cover Total	Depth (mm)	Clay Content (%)		
	1	3	4	5			A	E	B21
Slope (%)	0-3	8-10	0-3	0-1					
Gaudam Hu31	100	100	45	15	75	>1200	2-4		2-4
Moriah Hu32			30	20	11	300-700	1-3		3-6
Portsmouth Hu35			15	5	5	300-500	3-6		6-10
Malonga Hu44			5	25	4	300-500	3-6		6-10
Kirkton (Oa23), Magersfontein Oa24				30	3	400-700	3-9		4-8
Loskop Ms12, Kalkbank Ms22			5	5	2	50-150	1-3		

Surface Hydrology

The development area is situated within the Lower Orange Management Area (WMA), Quaternary Catchment D82C, and Ecoregion 26.02 (Nama Karoo).

The proposed development area is situated within the Northern Cape Pan Veld Geomorphic Province (Partridge et al., 2010). The main feature of this province, which straddles the uplifted Griqualand–Transvaal axis, is the frequency of pans (some of vast size e.g., Verneukpan and Grootvloer) that are remnants of earlier (Cretaceous) drainage systems (De Wit, 1993). Each pan has its own endoreic drainage network. These pans can be regarded as discontinuous groundwater windows, in which the substantial excess of evaporation over precipitation under the prevailing hot, dry climate, leads to rapid concentration of dissolved solids within each discrete basin. Some of the pans are linked by now defunct palaeo-valleys which, under the more humid conditions of the Miocene, contained substantial rivers. The Koa Valley traversing the central portion of the farm property (proposed development site located just north of this palaeo-valley) are such a relict feature. These drainage systems were disrupted both by progressive aridification and by uplift along the Griqualand–Transvaal axis, causing the dismembering of several (Partridge & Maud, 2000).

Four main drainage systems traverse this geomorphic province; from east to west these are the Boesak, Vis/Hartbees and Brak rivers. The rivers in the extreme northwest (e.g., the Brak) are, however, characterised by narrower valley cross-sectional profiles and slightly steeper slopes than the rivers of the east. Furthermore, these rivers of the extreme northwest are characterised by convex longitudinal profiles and linear BFCs (Macro-reach Best Fit Curves: aggregating alluvial river systems where there is no significant lateral input of water or sediment), so that their sediment storage surrogate descriptors become BV (a sediment storage surrogate descriptor indicative of low sediment storage capability).

The Brak River in fact follows the Koa valley, the course of which was disrupted by uplift along the Griqualand–Transvaal axis which crosses it at right angles.

From available spatial (NFEPA, NBA2018 Wetland coverage) no watercourses are present within the development area (as well as affected property). However, the affected property is characterised by a number of small depression wetlands, of which two are located within the development area. The most prominent drainage feature within the sub-quaternary catchment is an endorheic, ephemeral watercourse located approximately 11km north west of the development area. This ephemeral watercourse drains in a north west direction and is classified as a Lowland River (according to geomorphological zonation) with a V1 and/or V2 valley form. This water course, as well as the depression wetlands are classified as non-prioritised surface water resources (Non-NFEPA) and furthermore falls within a non-prioritised sub-quaternary catchment in terms of the NFEPA project.

The affected quaternary catchment has a Largely Natural (Class B) Present Ecological Status (PES), while its Ecological Importance and Sensitivity (EIS) is regarded as Low/Marginal.

Existing Land Use

Land use within the project site is mostly for farming. Farming practices consist of cattle farming with some “free” roaming game. Due to the aridity of the area large tracts of land is still fairly natural. Infrastructure are mostly in the form of kraals, water points, boreholes and small dwellings.

Prominent anthropogenic features (natural and unnatural) within the region include the Ghamsberg Mine to the north, Black Mountain Mine to the north west, and the town of Aggeneys to the north west. The project site lies just south east of the N14 Route that links Springbok to Aggeneys and Pofadder. An existing 400kV power lines lies just north of the project site is located west of the project site. Apart from these anthropogenic features, vast areas of landscape are still mostly natural (very poorly developed) and predominantly used for livestock farming. Fences, occasional tracks and kraals tend to be the main anthropogenic features, within these areas.

Vegetation Overview

Broad-Scale Vegetation Patterns

According to the national vegetation map (Mucina & Rutherford 2006), the bulk of the development area is located within Bushmanland Arid Grassland, whilst the south western corner falls within Bushmanland Sandy Grassland. The Bushmanland Vloere vegetation

unit represents both depression/pan wetlands and other ephemeral watercourse systems within this arid region. As the Bushmanland Vloere vegetation unit represents the vegetation of these surface water resource features, only this vegetation unit will be discussed below. The terrestrial vegetation patterns will be addressed within the terrestrial ecological study and assessment.

Bushmanland Vloere are vloere (salt pans) of the central Bushmanland Basin as well as the broad riverbeds of the intermittent Sak River (functioning as a temporary connection between some of the pans) as well as its numerous ancient (today dysfunctional) tributaries. The patches of this vegetation unit are embedded especially within Bushmanland Basin Shrubland and Bushmanland Arid Grassland. This vegetation unit is typically between 850 – 1450 m amsl. These depression/ ephemeral watercourse features occupy flat and very even surfaces. The centre of a pan (or the river drainage channel itself) is usually devoid of vegetation; loosely patterned scrub dominated by *Rhigozum trichotomum* and various species of *Salsola* and *Lycium*, with a mixture of nonsucculent dwarf shrubs of Nama-Karoo relationship. In places loose thickets of *Parkinsonia Africana*, *Lebeckia lineariifolia* and *Acacia karroo* can be found.

These endorheic pans and alluvia of associated intermittent rivers are filled with silty and clayey alluvial deposits with a high content of concentrated salt (sodic soils). In some pans the orthic A horizon may overlie a soft carbonate subsoil. The alluvial terraces of the larger ephemeral watercourses may be quite deep (>1000mm), and are stratified and weakly structured and may in some areas be calcareous. Erosion in some places can become considerable, especially after unpredictable thunderstorms. Pans/depressions can be filled in wet summers and in autumn.

This vegetation unit is classified as Least threatened with a conservation target of 24%. Currently none of this vegetation unit is conserved in statutory conservation areas. Approximately 98% of these pans and ephemeral watercourses are still natural, with 2% being transformed through cultivation or dam building activities. Alien *Prosopis* occurs as scattered in some vloere and dry riverbeds. Several of these pans are mined for salt production.

Table 15: Key species associated with the Bushmandland Vloere according to Mucina and Rutherford (2006).

Growth Form	Key Species
Tall Shrubs	<i>Parkinsonia africana</i> , <i>Xerocladia viridiramis</i>
Low Shrubs	<i>Rhigozum trichotomum</i> , <i>Aizoon schellenbergii</i> , <i>Asparagus glaucus</i> , <i>Erioccephalus decussatus</i> , <i>E. spinescens</i> , <i>Pegolettia retrofracta</i>
Succulent Shrubs	<i>Salsola aphylla</i> , <i>S. glabrescens</i> , <i>S. rabieana</i> , <i>S. gemmifera</i> , <i>Lycium pumilum</i> ,
Herbs	<i>Amaranthus dinteri</i> subsp. <i>dinteri</i> , <i>Lotononis minima</i>
Geophytic Herb	<i>Crinum variable</i>

Graminoids	<i>Stipagrostis ciliata</i> , <i>S. obtusa</i> , <i>S. nervosus</i> , <i>S. namaquensis</i>
-------------------	---

Conservation Planning/Context

National Level of Conservation Priorities (Threatened Ecosystems)

The vegetation types of South Africa have been categorized according to their conservation status which is, in turn, assessed according to the degree of transformation and rates of conservation. The status of a habitat or vegetation type is based on how much of its original area still remains intact relative to various thresholds. On a national scale, these thresholds are as depicted in the table below, as determined by the best available scientific approaches (Driver et al. 2005). The level at which an ecosystem becomes Critically Endangered differs from one ecosystem to another and varies from 16% to 36% (Driver et al. 2005).

Table 16: Determining ecosystem status (from Driver et al. 2005). *BT = biodiversity target (the minimum conservation requirement).

Habitat remaining (%)	80–100	least threatened	LT
	60–80	vulnerable	VU
	*BT–60	endangered	EN
	0–*BT	critically endangered	CR

A national process has been undertaken to identify and list threatened ecosystems that are currently under threat of being transformed by other land uses. The first national list of threatened terrestrial ecosystems for South Africa was gazetted on 9 December 2011 (National Environmental Management: Biodiversity Act or NEMBA: National list of ecosystems that are threatened and in need of protection, G 34809, GoN 1002, 9 December 2011). The purpose of listing threatened ecosystems is primarily to reduce the rate of ecosystem and species extinction by preventing further degradation and loss of structure, function, and composition of threatened ecosystems (SANBI, 2011). The NEMBA provides for listing of threatened or protected ecosystems, in one of four categories: critically endangered (CR), endangered (EN), vulnerable (VU) or protected. There are four main types of implications of listing ecosystems:

- » Planning related implications which are linked to the requirement in the Biodiversity Act (Act 10 of 2004) for listed ecosystems to be taken into account in municipal IDPs and SDFs;
- » Environmental authorisation implications in terms of NEMA and the EIA regulations;
- » Proactive management implications in terms of the National Biodiversity Act;
- » Monitoring and reporting implications in terms of the Biodiversity Act.

As mentioned earlier only vegetation units and threatened ecosystems applicable to the surface water resource features will be discussed in this report.

According to Mucina and Rutherford (2006), the Bushmanland Vloere vegetation type is classified as Least Threatened, having a conservation target of 24%. Currently, none of this vegetation type is conserved in statutory conservation areas.

Furthermore, this area is **Not** listed within the Threatened Ecosystem List (NEMA:BA).

It is highly unlikely that this development will have an impact on the status of this Vegetation Type as all infrastructure is located outside of the surface water features with which this vegetation type is associated with.

National Freshwater Ecosystem Priority Areas (2011)

The National Freshwater Ecosystem Priority Area (NFEPA) project (Nel et al., 2011), is the first formally adopted national freshwater conservation plan that provides strategic spatial priorities for conserving the country's freshwater ecosystems and supporting the sustainable use of water resources that includes rivers, wetlands and estuaries. The importance of water resources in meeting national freshwater conservation targets is provided in the National Freshwater Ecosystems Priority Areas (NFEPA) outputs and coverage's (CSIR, 2011).

FEPAs were identified based on:

- » Representation of ecosystem types and flagship free-flowing rivers.
- » Maintenance of water supply areas in areas with high water yield.
- » Identification of connected ecosystems.
- » Representation of threatened and near-threatened fish species and associated migration corridors.
- » Preferential identification of FEPAs that overlapped with:
 - Any free-flowing river
 - Priority estuaries identified in the National Biodiversity Assessment 2011
 - Existing protected areas and focus areas for protected area expansion identified in the National Protected Areas Expansion Strategy.

A review of the NFEPA coverage for the study area revealed that no FEPAs were present within the affected property. The most prominent drainage feature within the sub-quaternary catchment is an endorheic, ephemeral watercourse located approximately 8km north west of the development area. This ephemeral watercourse drains in a north west direction and is classified as a Lowland River (according to geomorphological zonation) with a V1 and/or V2 valley form. According to DWAFs 1999 Present Ecological State for mainstream rivers this watercourse was classified as largely natural (Class B) (Kleynhans, 2000). This watercourse is classified as a non-prioritised freshwater resource (Non-FEPA) and furthermore falls within a non-prioritised sub-quaternary catchment in terms of the NFEPA project. A number of small wetlands (all depression wetlands) were mapped on

the affected property (two wetlands within the development area and none within the proposed PV solar facility's footprint), however these have not been identified as wetland FEPAs .

Critical Biodiversity Areas and Broad Scale Ecological Processes

Critical Biodiversity Areas have been identified for all municipal areas of the Northern Cape Province (Oosthuysen & Holness, 2016) and are published on the SANBI website (bgis.sanbi.org). This biodiversity assessment identifies CBAs which represent biodiversity priority areas that should be maintained in a natural to near-natural state. The CBA maps indicate the most efficient selection and classification of land portions requiring safeguarding in order to maintain ecosystem functioning and meet national biodiversity objectives (refer to Table 17) for the different land management objectives set out for each CBA category).

The identified CBA2 and ESA within the proposed development site, as well affected farm property, are associated with terrestrial features and subsequently these provincial conservation areas and the potential impact the development will have on these areas will be dealt within, in detail, within the terrestrial ecological study and assessment.

Table 17: Relationship between Critical Biodiversity Areas categories (CBAs) and land management objectives

CBA category	Land Management Objective
Protected Areas (PA) & CBA 1	Natural landscapes: <ul style="list-style-type: none"> » Ecosystems and species are <u>fully intact</u> and <u>undisturbed</u>. » These are areas with <u>high irreplaceability</u> or <u>low flexibility</u> in terms of meeting biodiversity pattern targets. If the biodiversity features targeted in these areas are lost, then targets will not be met. » These are landscapes that are <u>at or past</u> their limits of acceptable change.
CBA 2	Near-natural landscapes: <ul style="list-style-type: none"> » Ecosystems and species are <u>largely intact</u> and <u>undisturbed</u>. » Areas with <u>intermediate irreplaceability</u> or <u>some flexibility</u> in terms of the area required to meet biodiversity targets. There are options for loss of some components of biodiversity in these landscapes without compromising the ability to achieve targets. » These are landscapes that are <u>approaching but have not passed</u> their limits of acceptable change.
ESA	Functional landscapes: <ul style="list-style-type: none"> » Ecosystem <u>moderately to significantly disturbed</u> but still able to <u>maintain basic functionality</u>. » Individual species or other biodiversity indicators may be <u>severely disturbed or reduced</u>. » These are areas with <u>low irreplaceability</u> with respect to biodiversity pattern targets only.
ONA (Other Natural Areas) and Transformed	Production landscapes: Manage land to optimise sustainable utilisation of natural resources.

Appendix 4. Specialist CV.

CURRICULUM VITAE:

Gerhard Botha



Name:	:	Gerhardus Alfred Botha
Date of Birth	:	11 April 1986
Identity Number	:	860411 5136 088
Postal Address	:	PO Box 12500 Brandhof 9324
Residential Address	:	3 Jock Meiring Street Park West Bloemfontein 9301
Cell Phone Number	:	084 207 3454
Email Address	:	gabotha11@gmail.com
Profession/Specialisation	:	Ecological and Biodiversity Consultant
Nationality:	:	South African
Years Experience:	:	8
Bilingualism	:	Very good – English and Afrikaans

Professional Profile:

Gerhard is a Managing Director of Nkurenkuru Ecology and Biodiversity (Pty) Ltd. He has a BSc Honours degree in Botany from the University of the Free State Province and is currently completing a MSc Degree in Botany. He began working as an environmental specialist in 2010 and has since gained extensive experience in conducting ecological and biodiversity assessments in various development field, especially in the fields of conventional as well as renewable energy generation, mining and infrastructure development. Gerhard is a registered Professional Natural Scientist (Pr. Sci. Nat.)

Key Responsibilities:

Specific responsibilities as an Ecological and Biodiversity Specialist include, inter alia, professional execution of specialist consulting services (including flora, wetland and fauna studies, where required), impact assessment reporting, walk through surveys/ground-truthing to inform final design, compilation of management plans, compliance monitoring and audit reporting, in-house ecological awareness training to on-site personnel, and the development of project proposals for procuring new work/projects.

Skills Base and Core Competencies

- Research Project Management
- Botanical researcher in projects involving the description of terrestrial and coastal ecosystems.
- Broad expertise in the ecology and conservation of grasslands, savannahs, karroid wetland, and aquatic ecosystems.
- Ecological and Biodiversity assessments for developmental purposes (BAR, EIA), with extensive knowledge and experience in the renewable energy field (Refer to Work Experiences and References)
- Over 3 years of avifaunal monitoring and assessment experience.
- Mapping and Infield delineation of wetlands, riparian zones and aquatic habitats (according to methods stipulated by DWA, 2008) within various South African provinces of KwaZulu-Natal, Mpumalanga, Free State, Gauteng and Northern Cape Province for inventory and management purposes.
- Wetland and aquatic buffer allocations according to industry best practice guidelines.
- Working knowledge of environmental planning policies, regulatory frameworks, and legislation
- Identification and assessment of potential environmental impacts and benefits.
- Assessment of various wetland ecosystems to highlight potential impacts, within current and proposed landscape settings, and recommend appropriate mitigation and offsets based on assessing wetland ecosystem service delivery (functions) and ecological health/integrity.
- Development of practical and achievable mitigation measures and management plans and evaluation of risk to execution
- Qualitative and Quantitative Research
- Experienced in field research and monitoring
- Working knowledge of GIS applications and analysis of satellite imagery data
- Completed projects in several Provinces of South Africa and include a number of projects located in sensitive and ecological unique regions.

Education and Professional Status

Degrees:

- 2015: Currently completing a M.Sc. degree in Botany (Vegetation Ecology), University of the Free State, Bloemfontein, RSA.
- 2009: B.Sc. Hons in Botany (Vegetation Ecology), University of the Free State, Bloemfontein, RSA.
- 2008: B.Sc. in Zoology and Botany, University of the Free State, University of the Free State, Bloemfontein, RSA.

Courses:

- 2013: Wetland Management (ecology, hydrology, biodiversity, and delineation) – University of the Free State accredited course.
- 2014: Introduction to GIS and GPS (Code: GISA 15005) – University of the Free State accredited course.

Professional Society Affiliations:

- The South African Council of Natural Scientific Professions: Pr. Sci. Nat. Reg. No. 400502/14 (Botany and Ecology).

Employment History

- December 2017 – Current: Nkurenkuru Ecology and Biodiversity (Pty) Ltd
- 2016 – November 2017: ECO-CARE Consultancy

- 2015 - 2016: Ecologist, Savannah Environmental (Pty) Ltd
- 2013 – 2014: Working as ecologist on a freelance basis, involved in part-time and contractual positions for the following companies
 - Enviroworks (Pty) Ltd
 - GreenMined (Pty) Ltd
 - Eco-Care Consultancy (Pty) Ltd
 - Enviro-Niche Consulting (Pty) Ltd
 - Savannah Environmental (Pty) Ltd
 - Esicongweni Environmental Services (EES) cc
- 2010 - 2012: Enviroworks (Pty) Ltd

Publications

Publications:

- Botha, G.A. & Du Preez, P.J. 2015. A description of the wetland and riparian vegetation of the Nxamasere palaeo-river's backflooded section, Okavango Delta, Botswana. *S. Afr. J. Bot.*, **98**: 172-173.

Congress papers/posters/presentations:

- Botha, G.A. 2015. A description of the wetland and riparian vegetation of the Nxamasere palaeo-river's backflooded section, Okavango Delta, Botswana. 41st Annual Congress of South African Association of Botanists (SAAB). Tshipise, 11-15 Jan. 2015.
- Botha, G.A. 2014. A description of the vegetation of the Nxamasere floodplain, Okavango Delta, Botswana. 10th Annual University of Johannesburg (UJ) Postgraduate Botany Symposium. Johannesburg, 28 Oct. 2014.

Other

- Guest speaker at IAIA Free State Branch Event (29 March 2017)
- Guest speaker at the University of the Free State Province: Department of Plant Sciences (3 March 2017):

References:

- Christine Fouché
Manager: GreenMined (Pty) LTD
Cell: 084 663 2399
- Professor J du Preez
Senior lecturer: Department of Plant Sciences
University of the Free State
Cell: 082 376 4404

Appendix 5. Specialist's Work Experience and References



WORK EXPERIENCES & References

Gerhard Botha

ECOLOGICAL RELATED STUDIES AND SURVEYS

Date Completed	Project Description	Type of Assessment/Study	Client
2019	Sirius Three Solar PV Facility near Upington, Northern Cape	Ecological Assessment (Basic Assessment)	Aurora Power Solutions
2019	Sirius Four Solar PV Facility near Upington, Northern Cape	Ecological Assessment (Basic Assessment)	Aurora Power Solutions
2019	Lichtenburg 1 100MW Solar PV Facility, Lichtenburg, North-West Province	Ecological Assessment (Scoping and EIA Phase Assessments)	Atlantic Renewable Energy Partners
2019	Lichtenburg 2 100MW Solar PV Facility, Lichtenburg, North-West Province	Ecological Assessment (Scoping and EIA Phase Assessments)	Atlantic Renewable Energy Partners
2019	Lichtenburg 3 100MW Solar PV Facility, Lichtenburg, North-West Province	Ecological Assessment (Scoping and EIA Phase Assessments)	Atlantic Renewable Energy Partners
2019	Moeding Solar PV Facility near Vryburg, North-West Province	Ecological Assessment (Basic Assessment)	Moeding Solar
2019	Expansion of the Raumix Aliwal North Quarry, Eastern Cape Province	Fauna and Flora Pre-Construction Walk-Through Assessment	GreenMined
2018	Kruisvallei Hydroelectric 22kV Overhead Power Line, Clarens, Free State Province	Faunal and Flora Rescue and Protection Plan	Zevobuzz
2018	Kruisvallei Hydroelectric 22kV Overhead Power Line, Clarens, Free State Province	Fauna and Flora Pre-Construction Walk-Through Assessment	Zevobuzz
2018	Proposed Kruisvallei Hydroelectric Power Generation Scheme in the Ash River, Free State Province	Ecological Assessment (Basic Assessment)	Zevobuzz
2018	Proposed Zonnebloem Switching Station (132/22kV) and 2X Loop-in Loop-out Power Lines (132kV), Mpumalanga Province	Ecological Assessment (Basic Assessment)	Eskom
2018	Clayville Thermal Plant within the Clayville Industrial Area, Gauteng Province	Ecological Comments Letter	Savannah Environmental
2018	Iziduli Emoyeni Wind Farm near Bedford, Eastern Cape Province	Ecological Assessment (Re-assessment)	Emoyeni Wid Farm Renewable Energy
2018	Msenge Wind Farm near Bedford, Eastern Cape Province	Ecological Assessment (Re-assessment)	Amakhala Emoyeni Renewable Energy

2017	H2 Energy Power Station near Kwamhlanga, Mpumalanga Province	Ecological Assessment (Scoping and EIA phase assessments)	Eskom
2017	Karusa Wind Farm (Phase 1 of the Hidden Valley Wind Energy Facility near Sutherland, Northern Cape Province)	Ecological Assessment (Re-assessment)	ACED Renewables Hidden Valley
2017	Soetwater Wind Farm (Phase 2 of the Hidden Valley Wind Energy Facility near Sutherland, Northern Cape Province)	Ecological Assessment (Re-assessment)	ACED Renewables Hidden Valley
2017	S24G for the unlawful commencement or continuation of activities within a watercourse, Honeydew, Gauteng Province	Ecological Assessment	Savannah Environmental
2016 - 2017	Noupoort CSP Facility near Noupoort, Northern Cape Province	Ecological Assessment (Scoping and EIA phase assessments)	Cresco
2016	Buffels Solar 2 PV Facility near Orkney, North West Province	Ecological Assessment (Scoping and EIA phase assessments)	Kabi Solar
2016	Buffels Solar 1 PV Facility near Orkney, North West Province	Ecological Assessment (Scoping and EIA phase assessments)	Kabi Solar
2016	132kV Power Line and On-Site Substation for the Authorised Golden Valley II Wind Energy Facility near Bedford, Eastern Cape Province	Ecological Assessment (Basic Assessment)	Terra Wind Energy
2016	Kalahari CSP Facility: 132kV Ferrum-Kalahari-UNTU & 132kV Kathu IPP-Kathu 1 Overhead Power Lines, Kathu, Northern Cape Province	Fauna and Flora Pre-Construction Walk-Through Assessment	Kathu Solar Park
2016	Kalahari CSP Facility: Access Roads, Kathu, Northern Cape Province	Fauna and Flora Pre-Construction Walk-Through Assessment	Kathu Solar Park
2016	Karoshhoek Solar Valley Development – Additional CSP Facility including tower infrastructure associated with authorised CSP Site 2 near Upington, Northern Cape Province	Ecological Assessment (Scoping Assessment)	Emvelo
2016	Karoshhoek Solar Valley Development –Ilanga CSP 7 and 8 Facilities near Upington, Northern Cape Province	Ecological Assessment (Scoping Assessment)	Emvelo
2016	Karoshhoek Solar Valley Development –Ilanga CSP 9 Facility near Upington, Northern Cape Province	Ecological Assessment (Scoping Assessment)	Emvelo
2016	Lehae Training Academy and Fire Station, Gauteng Province	Ecological Assessment	Savannah Environmental
2016	Metal Industrial Cluster and Associated Infrastructure near Kuruman, Northern Cape Province	Ecological Assessment (Scoping Assessment)	Northern Cape Department of Economic Development and Tourism
2016	Semonkong Wind Energy Facility near Semonkong, Maseru District, Lesotho	Ecological Pre-Feasibility Study	Savannah Environmental
2015 - 2016	Orkney Solar PV Facility near Orkney, North West Province	Ecological Assessment (Scoping and EIA phase assessments)	Genesis Eco-Energy
2015 - 2016	Woodhouse 1 and Woodhouse 2 PV Facilities near Vryburg, North West Province	Ecological Assessment (Scoping and EIA phase assessments)	Genesis Eco-Energy
2015	CAMCO Clean Energy 100kW PV Solar Facility, Thaba Eco Lodge near Johannesburg, Gauteng Province	Ecological Assessment (Basic Assessment)	CAMCO Clean Energy
2015	CAMCO Clean Energy 100kW PV Solar Facility, Thaba Eco Lodge near Johannesburg, Gauteng Province	Ecological Assessment (Basic Assessment)	CAMCO Clean Energy

2015	Sirius 1 Solar PV Project near Upington, Northern Cape Province	Fauna and Flora Pre-Construction Walk-Through Assessment	Aurora Power Solutions
2015	Sirius 2 Solar PV Project near Upington, Northern Cape Province	Fauna and Flora Pre-Construction Walk-Through Assessment	Aurora Power Solutions
2015	Sirius 1 Solar PV Project near Upington, Northern Cape Province	Invasive Plant Management Plan	Aurora Power Solutions
2015	Sirius 2 Solar PV Project near Upington, Northern Cape Province	Invasive Plant Management Plan	Aurora Power Solutions
2015	Sirius 1 Solar PV Project near Upington, Northern Cape Province	Plant Rehabilitation Management Plan	Aurora Power Solutions
2015	Sirius Phase 2 Solar PV Project near Upington, Northern Cape Province	Plant Rehabilitation Management Plan	Aurora Power Solutions
2015	Sirius 1 Solar PV Project near Upington, Northern Cape Province	Plant Rescue and Protection Plan	Aurora Power Solutions
2015	Sirius Phase 2 Solar PV Project near Upington, Northern Cape Province	Plant Rescue and Protection Plan	Aurora Power Solutions
2015	Expansion of the existing Komsberg Main Transmission Substation near Sutherland, Northern Cape Province	Ecological Assessment (Basic Assessment)	ESKOM
2015	Karusa Wind Farm near Sutherland, Northern Cape Province)	Invasive Plant Management Plan	ACED Renewables Hidden Valley
2015	Proposed Karusa Facility Substation and Ancillaries near Sutherland, Northern Cape Province	Ecological Assessment (Basic Assessment)	ACED Renewables Hidden Valley
2015	Eskom Karusa Switching Station and 132kV Double Circuit Overhead Power Line near Sutherland, Northern Cape Province	Ecological Assessment (Basic Assessment)	ESKOM
2015	Karusa Wind Farm near Sutherland, Northern Cape Province)	Plant Search and Rescue and Rehabilitation Management Plan	ACED Renewables Hidden Valley
2015	Karusa Wind Energy Facility near Sutherland, Northern Cape Province	Fauna and Flora Pre-Construction Walk-Through Assessment	ACED Renewables Hidden Valley
2015	Soetwater Facility Substation, 132kV Overhead Power Line and Ancillaries, near Sutherland, Northern Cape Province	Ecological Assessment (Basic Assessment)	ACED Renewables Hidden Valley
2015	Soetwater Wind Farm near Sutherland, Northern Cape Province)	Invasive Plant Management Plan	ACED Renewables Hidden Valley
2015	Soetwater Wind Energy Facility near Sutherland, Northern Cape Province	Fauna and Flora Pre-Construction Walk-Through Assessment	ACED Renewables Hidden Valley
2015	Soetwater Wind Farm near Sutherland, Northern Cape Province	Plant Search and Rescue and Rehabilitation Management Plan	ACED Renewables Hidden Valley
2015	Expansion of the existing Scottburgh quarry near Amandawe, KwaZulu-Natal	Botanical Assessment (for EIA)	GreenMined Environmental
2015	Expansion of the existing AFRIMAT quarry near Hluhluwe, KwaZulu-Natal	Botanical Assessment (for EIA)	GreenMined Environmental
2014	Tshepong 5MW PV facility within Harmony Gold's mining rights areas, Odendaalsrus	Ecological Assessment (Basic Assessment)	BBEnergy
2014	Nyala 5MW PV facility within Harmony Gold's mining rights areas, Odendaalsrus	Ecological Assessment (Basic Assessment)	BBEnergy
2014	Eland 5MW PV facility within Harmony Gold's mining rights areas, Odendaalsrus	Ecological Assessment (Basic Assessment)	BBEnergy
2014	Transalloys circulating fluidised bed power station near Emalahleni, Mpumalanga Province	Ecological Assessment (for EIA)	Trans-Alloys
2014	Umbani circulating fluidised bed power station near Kriel, Mpumalanga Province	Ecological Assessment (Scoping and EIA)	Eskom
2014	Gihon 75MW Solar Farm: Bela-Bela, Limpopo Province	Ecological Assessment (for EIA)	NETWORX Renewables

2014	Steelpoort Integration Project & Steelpoort to Wolwekraal 400kV Power Line	Fauna and Flora Pre-Construction Walk-Through Assessment	Eskom
2014	Audit of protected <i>Acacia erioloba</i> trees within the Assmang Wrenchville housing development footprint area	Botanical Audit	Eco-Care Consultancy
2014	Rehabilitation of the N1 National Road between Sydenham and Glen Lyon	Peer review of the ecological report	EKO Environmental
2014	Rehabilitation of the N6 National Road between Onze Rust and Bloemfontein	Peer review of the ecological report	EKO Environmental
2011	Illegally ploughed land on the Farm Wolwekop 2353, Bloemfontein	Vegetation Rehabilitation Plan	EnviroWorks
2011	Rocks Farm chicken broiler houses	Botanical Assessment (for EIA)	EnviroWorks
2011	Botshabelo 132 kV line	Ecological Assessment (for EIA)	CENTLEC
2011	De Aar Freight Transport Hub	Ecological Scoping and Feasibility Study	EnviroWorks
2011	The proposed establishment of the Tugela Ridge Eco Estate on the farm Kruisfontein, Bergville	Ecological Assessment (for EIA)	EnviroWorks
2010 - 2011	National long-haul optic fibre infrastructure network project, Bloemfontein to Beaufort West	Vegetation Rehabilitation Plan for illegally cleared areas	NEOTEL
2010 - 2011	National long-haul optic fibre infrastructure network project, Bloemfontein to Beaufort West	Invasive Plant Management Plan	NEOTEL
2010 - 2011	National long-haul optic fibre infrastructure network project, Bloemfontein to Beaufort West	Protected and Endangered Species Walk-Through Survey	NEOTEL
2011	Optic Fibre Infrastructure Network, Swartland Municipality	Botanical Assessment (for EIA) - Assisted Dr. Dave McDonald	Dark Fibre Africa
2011	Optic Fibre Infrastructure Network, City of Cape Town Municipality	Botanical Assessment (for EIA) - Assisted Dr. Dave McDonald	Dark Fibre Africa
2010	Construction of an icon at the southernmost tip of Africa, Agulhas National Park	Botanical Assessment (for EIA)	SANPARKS
2010	New boardwalk from Suiderstrand Gravel Road to Rasperpunt, Agulhas National Park	Botanical Assessment (for EIA)	SANPARKS
2010	Farm development for academic purposes (Maluti FET College) on the Farm Rosedale 107, Harrismith	Ecological Assessment (Screening and Feasibility Study)	Agri Development Solutions
2010	Basic Assessment: Barcelona 88/11kV substation and 88kV loop-in lines	Botanical Assessment (for EIA)	Eskom Distribution
2011	Illegally ploughed land on the Farm Wolwekop 2353, Bloemfontein	Vegetation Rehabilitation Plan	EnviroWorks

WETLAND DELINEATION AND HYDROLOGICAL ASSESSMENTS

Date Completed	Project Description	Type of Assessment/Study	Client
In progress	Steynsrus PV 1 & 2 Solar Energy Facilities near Steynsrus, Free State Province	Wetland Assessment	Cronimet Mining Power Solutions
2019	Lichtenburg 1 100MW Solar PV Facility, Lichtenburg, North-West Province	Surface Hydrological Assessment (Scoping and EIA Phase)	Atlantic Renewable Energy Partners
2019	Lichtenburg 2 100MW Solar PV Facility, Lichtenburg, North-West Province	Surface Hydrological Assessment (Scoping and EIA Phase)	Atlantic Renewable Energy Partners
2019	Lichtenburg 3 100MW Solar PV Facility, Lichtenburg, North-West Province	Surface Hydrological Assessment (Scoping and EIA Phase)	Atlantic Renewable Energy Partners
2019	Moeding Solar PV Facility near Vryburg, North-West Province	Wetland Assessment (Basic Assessment)	Moeding Solar
2018	Kruisvallei Hydroelectric 22kV Overhead Power Line, Clarens, Free State Province	Wetland Assessment (Basic Assessment)	Zevobuzz
2017	Nyala 5MW PV facility within Harmony Gold's mining rights areas, Odendaalsrus	Wetland Assessment	BBEnergy

2017	Eland 5MW PV facility within Harmony Gold's mining rights areas, Odendaalsrus	Wetland Assessment	BBEnergy
2017	Olifantshoek 10MVA 132/11kV Substation and 31km Power Line	Surface Hydrological Assessment (Basic Assessment)	Eskom
2017	Expansion of the Elandspruit Quarry near Ladysmith, KwaZulu-Natal Province	Wetland Assessment	Raumix
2017	S24G for the unlawful commencement or continuation of activities within a watercourse, Honeydew, Gauteng Province	Aquatic Assessment & Flood Plain Delineation	Savannah Environmental
2017	Noupoort CSP Facility near Noupoort, Northern Cape Province	Surface Hydrological Assessment (EIA phase)	Cresco
2016	Wolmaransstad Municipality 75MW PV Solar Energy Facility in the North West Province	Wetland Assessment (Basic Assessment)	BlueWave Capital
2016	BlueWave 75MW PV Plant near Welkom Free State Province	Wetland Delineation	BlueWave Capital
2016	Harmony Solar Energy Facilities: Amendment of Pipeline and Overhead Power Line Route	Wetland Assessment (Basic Assessment)	BBEnergy

AVIFAUNAL ASSESSMENTS

Date Completed	Project Description	Type of Assessment/Study	Client
2019	Sirius Three Solar PV Facility near Upington, Northern Cape	Avifauna Assessment (Basic Assessment)	Aurora Power Solutions
2019	Sirius Four Solar PV Facility near Upington, Northern Cape	Avifauna Assessment (Basic Assessment)	Aurora Power Solutions
2019	Moeding Solar PV Facility near Vryburg, North-West Province	Avifauna Assessment (Basic Assessment)	Moeding Solar
2018	Proposed Zonnebloem Switching Station (132/22kV) and 2X Loop-in Loop-out Power Lines (132kV), Mpumalanga Province	Avifauna Assessment (Basic Assessment)	Eskom
2017	Olifantshoek 10MVA 132/11kV Substation and 31km Power Line	Avifauna Assessment (Basic Assessment)	Eskom
2016	TEWA Solar 1 Facility, east of Upington, Northern Cape Province	Wetland Assessment (Basic Assessment)	Tewa Isitha Solar 1
2016	TEWA Solar 2 Facility, east of Upington, Northern Cape Province	Wetland Assessment	Tewa Isitha Solar 2

ENVIRONMENTAL IMPACT ASSESSMENT

- Barcelona 88/11kV substation and 88kV loop-in lines – BA (for Eskom).
- Thabong Bulk 132kV sub-transmission inter-connector line – EIA (for Eskom).
- Groenwater 45 000 unit chicken broiler farm – BA (for Areemeng Mmogo Cooperative).
- Optic Fibre Infrastructure Network, City of Cape Town Municipality – BA (for Dark Fibre Africa (Pty) Ltd).
- Optic Fibre Infrastructure Network, Swartland Municipality – BA (for Dark Fibre Africa).
- Construction and refurbishment of the existing 66kV network between Ruigtevallei Substation and Reddersburg Substation – EMP (for Eskom).
- Lower Kruisvallei Hydroelectric Power Scheme (Ash river) – EIA (for Kruisvallei Hydro (Pty) Ltd).
- Construction of egg hatchery and associated infrastructure – BA (For Supreme Poultry).

- Construction of the Klipplaatdrif flow gauging (Vaal river) – EMP (DWAF).

ENVIRONMENTAL COMPLIANCE AUDITING AND ECO

- National long haul optic fibre infrastructure network project, Bloemfontein to Laingsburg – ECO (for Enviroworks (Pty) Ltd.).
- National long haul optic fibre infrastructure network project, Wolmaransstad to Klerksdorp – ECO (for Enviroworks (Pty) Ltd.).
- Construction and refurbishment of the existing 66kV network between Ruigtevallei Substation and Reddersburg Substation – ECO (for Enviroworks (Pty) Ltd.).
- Construction and refurbishment of the Vredefort/Nooitgedacht 11kV power line – ECO (for Enviroworks (Pty) Ltd.).
- Mining of Dolerite (Stone Aggregate) by Raumix (Pty) Ltd. on a portion of Portion 0 of the farm Hillside 2830, Bloemfontein – ECO (for GreenMined Environmental (Pty) Ltd.).
- Construction of an Egg Production Facility by Bainsvlei Poultry (Pty) Ltd on Portions 9 & 10 of the farm, Mooivlakte, Bloemfontein – ECO (for Enviro-Niche Consulting (Pty) Ltd.).
- Environmental compliance audit and botanical account of Afrisam's premises in Bloemfontein – Environmental Compliance Auditing (for Enviroworks (Pty) Ltd.).

OTHER PROJECTS:

- Keeping and breeding of lions (*Panthera leo*) on the farm Maxico 135, Ficksburg – Management and Business Plan (for Enviroworks (Pty) Ltd.)
- Keeping and breeding of lions (*Panthera leo*) on the farm Mooihoek 292, Theunissen – Management and Business Plan (for Enviroworks (Pty) Ltd.)
- Keeping and breeding of wild dogs (*Lycaon pictus*) on the farm Mooihoek 292, Theunissen – Management and Business Plan (for Enviroworks (Pty) Ltd.)
- Existing underground and aboveground fuel storage tanks, TWK AGRI: Pongola – Environmental Management Plan (for TWK Agricultural Ltd).
- Existing underground fuel storage tanks on Erf 171, TWK AGRI: Amsterdam – Environmental Management Plan (for TWK Agricultural Ltd).
- Proposed storage of 14 000 L of fuel (diesel) aboveground on Erf 32, TWK AGRI: Carolina – Environmental Management Plan (for TWK Agricultural Ltd).
- Proposed storage of 23 000 L of fuel (diesel) above ground on Portion 10 of the Farm Oude Bosch, Humansdorp – Environmental Management Plan (for TWK Agricultural Ltd).
- Proposed storage of 16 000 L of fuel (diesel) aboveground at Panbult Depot – Environmental Management Plan (for TWK Agricultural Ltd).
- Existing underground fuel storage tanks, TWK AGRI: Mechanisation and Engineering, Piet Retief – Environmental Management Plan (for TWK Agricultural Ltd).
- Existing underground fuel storage tanks on Portion 38 of the Farm Lothair, TWK AGRI: Lothair – Environmental Management Plan (for TWK Agricultural Ltd).