

- Western Cape CBA Classification**
- CBA 1
 - CBA 2
 - ESA 1
 - ESA 2
 - Other Natural Areas
- Northern Cape CBA Classification**
- CBA 1
 - CBA 2
 - ESA
 - Other Natural Areas

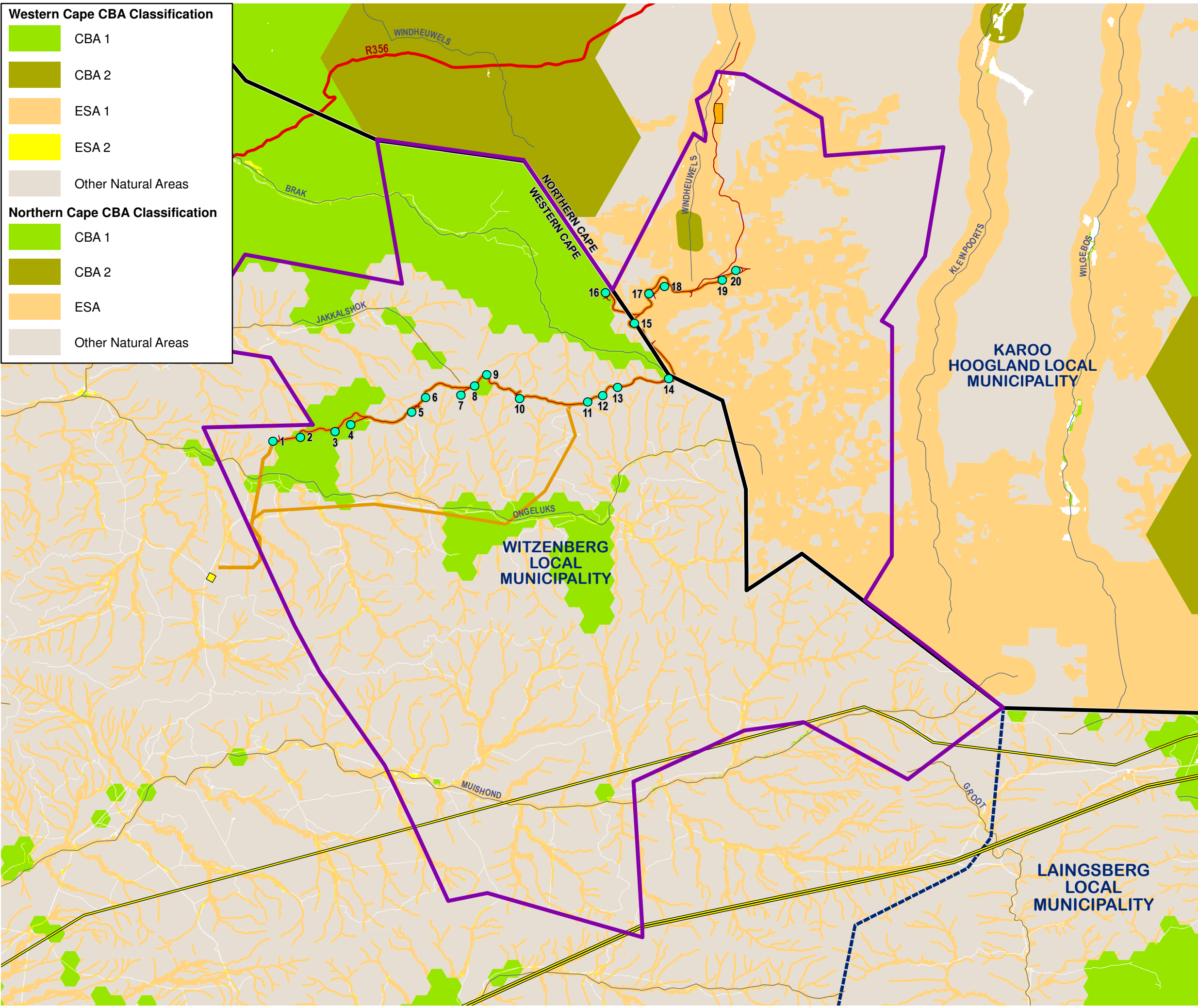

**PROPOSED PART 2
AMENDMENT TO THE
AUTHORISED 325MW
KUDUSBERG WEF
NEAR MATJIESFONTEIN,
WESTERN AND NORTHERN
CAPE PROVINCES
OYA WIND ENERGY FACILITY:
CRITICAL BIODIVERSITY AREAS**

- Legend**
- Provincial Boundaries
 - Local Municipal Boundaries
 - Main Roads
 - Existing High Voltage Power Lines (>=400kV)
 - Rivers
 - Authorised Kudusberg WEF Application Site
 - Proposed Oya Energy Substation (Subject to separate EA process)
- Proposed WEF Components**
- Turbine Positions
 - Construction Camp
 - Access Roads
 - Wind Collector System

SOURCE:
DEMARCATION BOARD, 2016
ESKOM, 2012
NFEPA, 2011
NORTHERN CAPE DEPT. OF ENVIRONMENT & NATURE
CONSERVATION, 2018
SANBI, 2018
WESTERN CAPE BIODIVERSITY SPATIAL PLAN, 2017

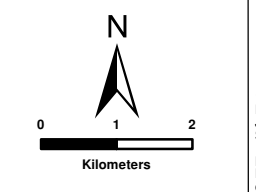

SIVEST

ENVIRONMENTAL DIVISION
12 AUTUMN ROAD
RIVONIA, 2128
JOHANNESBURG
SOUTH AFRICA

Phone: +27 11 798 0600
Fax: +27 11 803 7272
e-mail: info@sivest.co.za

| | | |
|-------------------------|--------------------|--------------------|
| Project No 16235 | Prepared By KLS | Date 26/10/2020 |
| Map Ref No 16235/W07 | Revision 0 | Date |

"COPYRIGHT IS VESTED IN SIVEST IN TERMS OF THE COPYRIGHT ACT (ACT 98 OF 1978) AND NO USE OR REPRODUCTION OR DUPLICATION THEREOF MAY OCCUR WITHOUT THE WRITTEN CONSENT OF THE AUTHOR"

THIS MAP HAS BEEN PREPARED UNDER THE CONTROLS ESTABLISHED BY THE SIVEST QUALITY MANAGEMENT SYSTEM WHICH HAS BEEN CERTIFIED ISO 9001:2015 COMPLIANT