

PREVAILING WIND DIRECTION: S

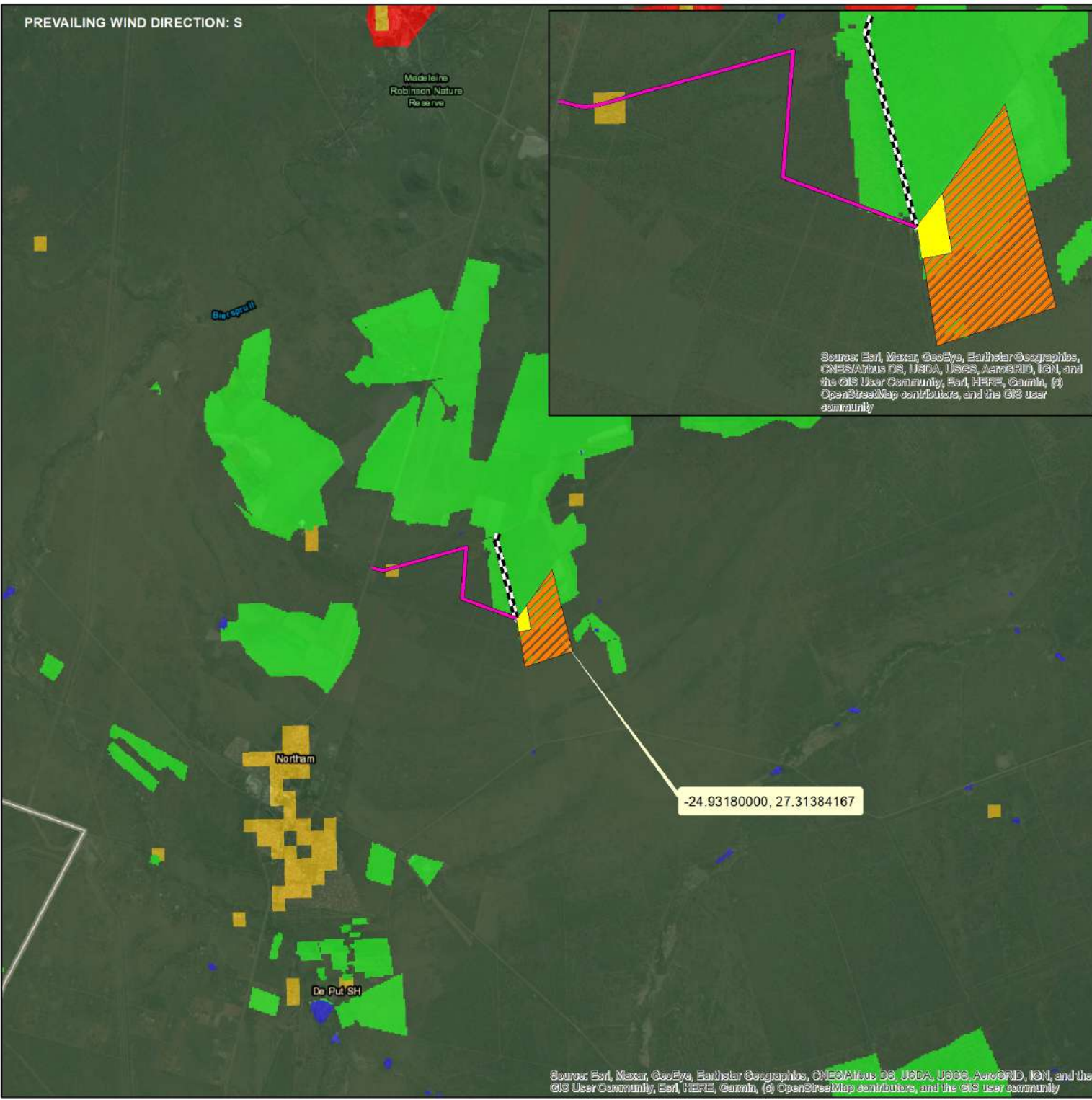

220707A Nyala Solar Energy Facility 2 Locality Map



1:80 000



Date: 30 Jun 2023
 Mr. Nishkar Maharaj (Reg. EAP | Pr.Sci.Nat)
 Email: Nishkar.Maharaj@praxos373.co.za
 Tel: 031 700 2500
 Cell: 082 226 6888

Address:
 Suite 5, Park2000 Building
 10 Kyalami Road
 Westmead, Pinetown
 3610

Coordinate System: WGS 1984 Web Mercator Auxiliary Sphere
 Projection: Mercator Auxiliary Sphere
 Datum: WGS 1984
 False Easting: 0,0000
 False Northing: 0,0000
 Central Meridian: 0,0000
 Standard Parallel 1: 0,0000
 Auxiliary Sphere Type: 0,0000
 Units: Meter

Legend

-  Access Road
-  Construction Road
-  Solar PV Area
-  Sub-Station

Land Use

-  Natural
-  Waterbodies
-  Cultivation
-  Degraded
-  Urban Built-up
-  Plantations
-  Mines

Source: Esri, Maxar, GeoEye, Earthstar Geographics, CNES/Airbus DS, USDA, USGS, AeroGRID, IGN, and the GIS User Community, Esri, HERE, Garmin, (c) OpenStreetMap contributors, and the GIS user community

PREVAILING WIND DIRECTION: S

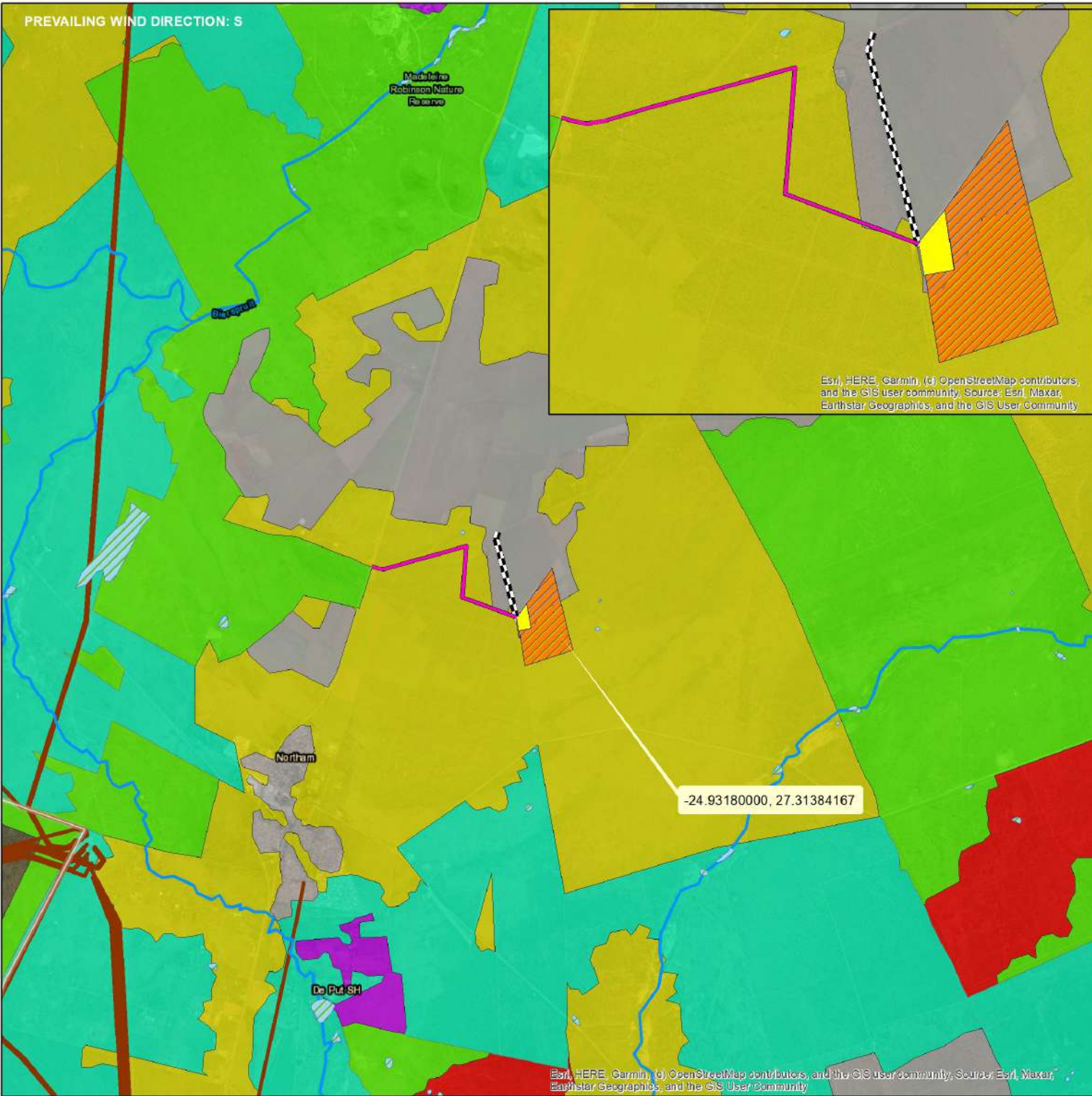

Esri, HERE, Garmin, (c) OpenStreetMap contributors, and the GIS user community, Source: Esri, Maxar, Earthstar Geographics, and the GIS User Community

Esri, HERE, Garmin, (c) OpenStreetMap contributors, and the GIS user community, Source: Esri, Maxar, Earthstar Geographics, and the GIS User Community

220707A

Nyala Solar Energy Facility 2 Composite Sensitivity Map



1:80 000

















Date: 2023/08/31
 Mr. Nishkar Maharaj (Reg. EAP | Pr.Sci.Nat)
 Email: Nishkar.Maharaj@praxos373.co.za
 Tel: 031 700 2500
 Cell: 082 226 6888

Address:
 Suite 5, Park2000 Building
 10 Kyalami Road
 Westmead, Pinetown
 3610

Coordinate System: WGS 1984 Web Mercator Auxiliary Sphere
 Projection: Mercator Auxiliary Sphere
 Datum: WGS 1984
 False Easting: 0,0000
 False Northing: 0,0000
 Central Meridian: 0,0000
 Standard Parallel 1: 0,0000
 Auxiliary Sphere Type: 0,0000
 Units: Meter

Legend

	Access Road		Biodiversity CBA1
	Construction Road		CBA2
	Solar PV Area		ESA1
	Sub-Station & Infrastructure		ESA2
	Existing Grid Infrastructure		NNR
			ONA
			PA
			NFEPA Rivers
			NFEPA Wetlands

PREVAILING WIND DIRECTION: S

220707A

Nyala Solar Energy Facility 2 Adjacent Solar PV Facilities Map



1:250 000



Date: 2023/08/31
Mr. Nishkar Maharaj (Reg. EAP | Pr.Sci.Nat)
Email: Nishkar.Maharaj@praxos373.co.za
Tel: 031 700 2500
Cell: 082 226 6888

Address:
Suite 5, Park2000 Building
10 Kyalami Road
Westmead, Pinetown
3610

Coordinate System: WGS 1984 Web Mercator Auxiliary Sphere
Projection: Mercator Auxiliary Sphere
Datum: WGS 1984
False Easting: 0,0000
False Northing: 0,0000
Central Meridian: 0,0000
Standard Parallel 1: 0,0000
Auxiliary Sphere Type: 0,0000
Units: Meter

Legend

-  Access Road
-  Construction Road
-  Solar PV Area
-  Sub-Station & Infrastructure
-  30km Buffer

Adjacent Approved Solar PV Facilities

-  Approved

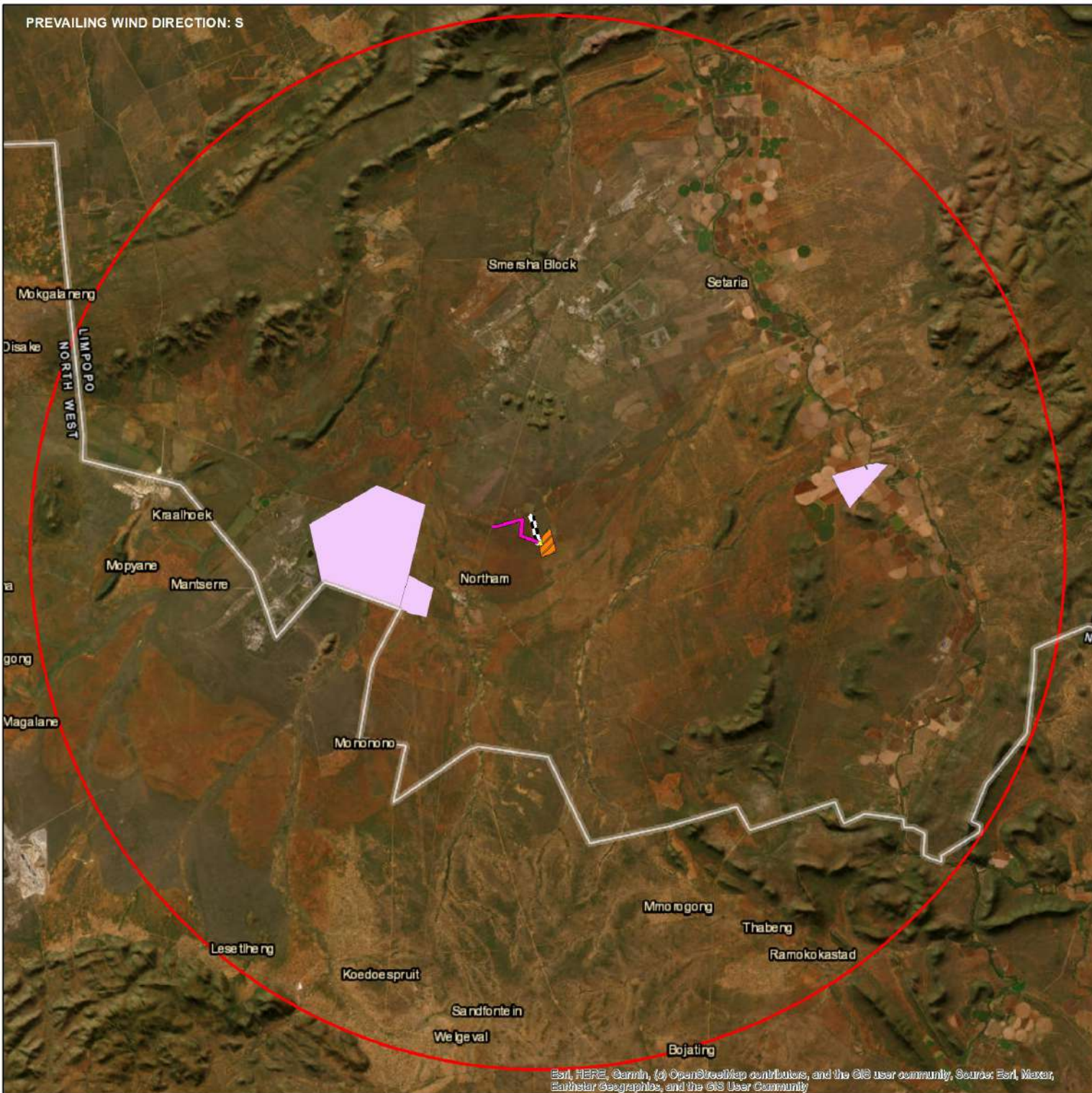

Esri, HERE, Garmin, (c) OpenStreetMap contributors, and the GIS user community. Source: Esri, Maxar, Earthstar Geographics, and the GIS User Community