

PREVAILING WIND DIRECTION: S

# 220707A Nyala Solar Energy Facility 3 Locality Map



1:80 000



Date: 21 Jun 2023  
Mr. Nishkar Maharaj (Reg. EAP | Pr.Sci.Nat)  
Email: Nishkar.Maharaj@praxos373.co.za  
Tel: 031 700 2500  
Cell: 082 226 6888

Address:  
Suite 5, Park2000 Building  
10 Kyalami Road  
Westmead, Pinetown  
3610

Coordinate System: WGS 1984 Web Mercator Auxiliary Sphere  
Projection: Mercator Auxiliary Sphere  
Datum: WGS 1984  
False Easting: 0,0000  
False Northing: 0,0000  
Central Meridian: 0,0000  
Standard Parallel 1: 0,0000  
Auxiliary Sphere Type: 0,0000  
Units: Meter

### Legend

- Alternative Access Road
- Preferred Access Road
- Nyala 3 Solar PV Area
- Nyala 3 Sub-Station

### Land Use

- Natural
- Waterbodies
- Cultivation
- Degraded
- Urban Built-up
- Plantations
- Mines

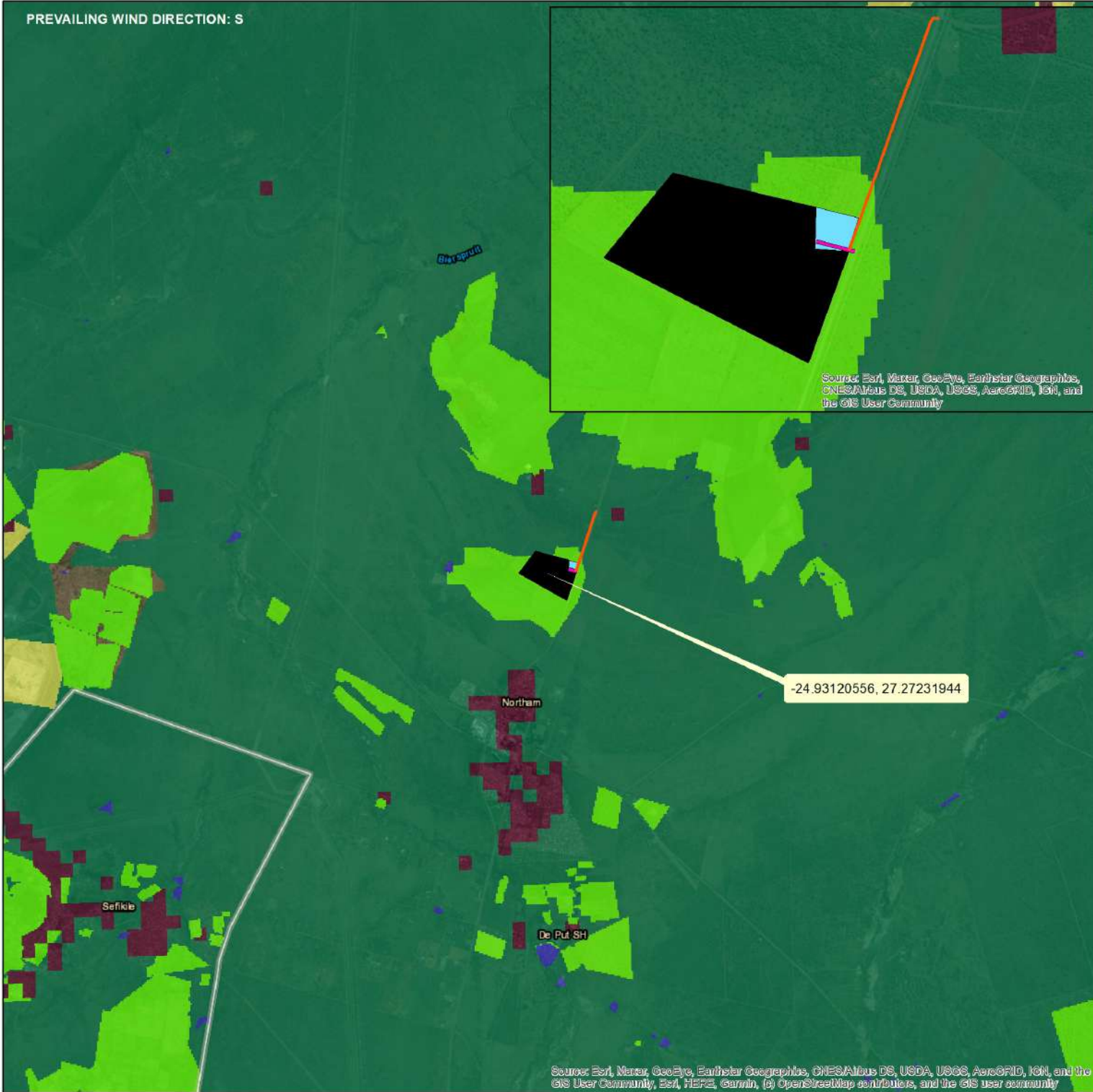

Source: Esri, Maxar, GeoEye, Earthstar Geographics, CNES/Airbus DS, USDA, USGS, AeroGRID, IGN, and the GIS User Community, Esri, HERE, Garmin, (c) OpenStreetMap contributors, and the GIS user community



PREVAILING WIND DIRECTION: S

# 220707A Nyala Solar Energy Facility 3 Composite Sensitivity Map



1:80 000

















Date: 2023/08/31  
Mr. Nishkar Maharaj (Reg. EAP | Pr.Sci.Nat)  
Email: Nishkar.Maharaj@praxos373.co.za  
Tel: 031 700 2500  
Cell: 082 226 6888

Address:  
Suite 5, Park2000 Building  
10 Kyalami Road  
Westmead, Pinetown  
3610

Coordinate System: WGS 1984 Web Mercator Auxiliary Sphere  
Projection: Mercator Auxiliary Sphere  
Datum: WGS 1984  
False Easting: 0,0000  
False Northing: 0,0000  
Central Meridian: 0,0000  
Standard Parallel 1: 0,0000  
Auxiliary Sphere Type: 0,0000  
Units: Meter

## Legend

- |  |  |
|--|--|
|  Alternative Access Road              |  CBA1           |
|  Preferred Access Road                |  CBA2           |
|  Nyala 3 Solar PV Area                |  ESA1           |
|  Nyala 3 Sub-Station & Infrastructure |  ESA2           |
|  Existing Grid Infrastructure         |  NNR            |
|  |  ONA            |
|  |  PA             |
|  |  NFEPA Rivers   |
|  |  NFEPA Wetlands |

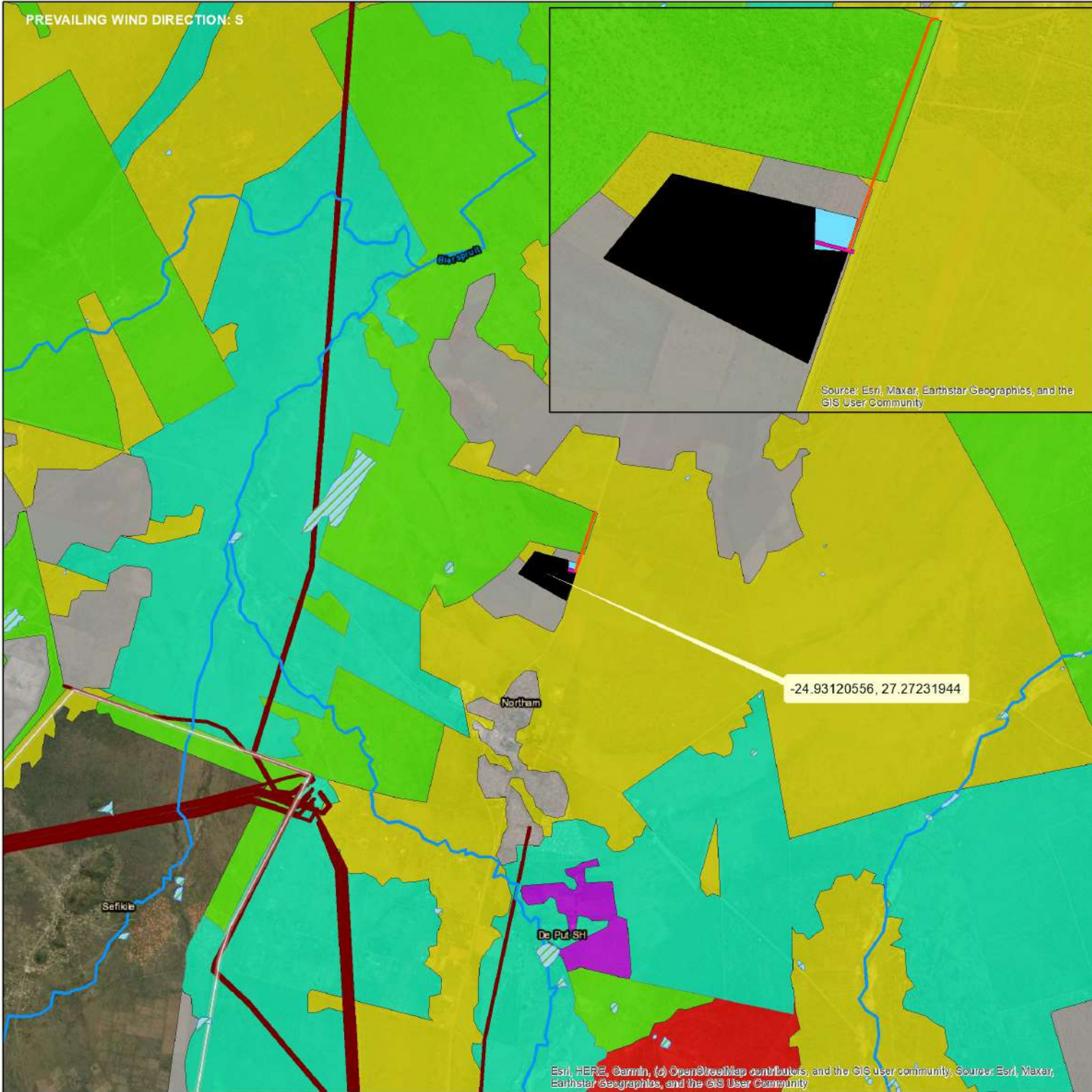

Source: Esri, Maxar, Earthstar Geographics, and the GIS User Community

Esri, HERE, Garmin, (c) OpenStreetMap contributors, and the GIS user community. Source: Esri, Maxar, Earthstar Geographics, and the GIS User Community



PREVAILING WIND DIRECTION: S

220707A

# Nyala Solar Energy Facility 3 Adjacent Solar PV Facilities Map



1:250 000



Date: 2023/08/31  
Mr. Nishkar Maharaj (Reg. EAP | Pr.Sci.Nat)  
Email: Nishkar.Maharaj@praxos373.co.za  
Tel: 031 700 2500  
Cell: 082 226 6888

Address:  
Suite 5, Park2000 Building  
10 Kyalami Road  
Westmead, Pinetown  
3610

Coordinate System: WGS 1984 Web Mercator Auxiliary Sphere  
Projection: Mercator Auxiliary Sphere  
Datum: WGS 1984  
False Easting: 0,0000  
False Northing: 0,0000  
Central Meridian: 0,0000  
Standard Parallel 1: 0,0000  
Auxiliary Sphere Type: 0,0000  
Units: Meter

## Legend

-  Alternative Access Road
-  Preferred Access Road
-  Nyala 3 Solar PV Area
-  Nyala 3 Sub-Station & Infrastructure
-  30km Buffer

## Adjacent Approved Solar PV Facilities

-  Approved

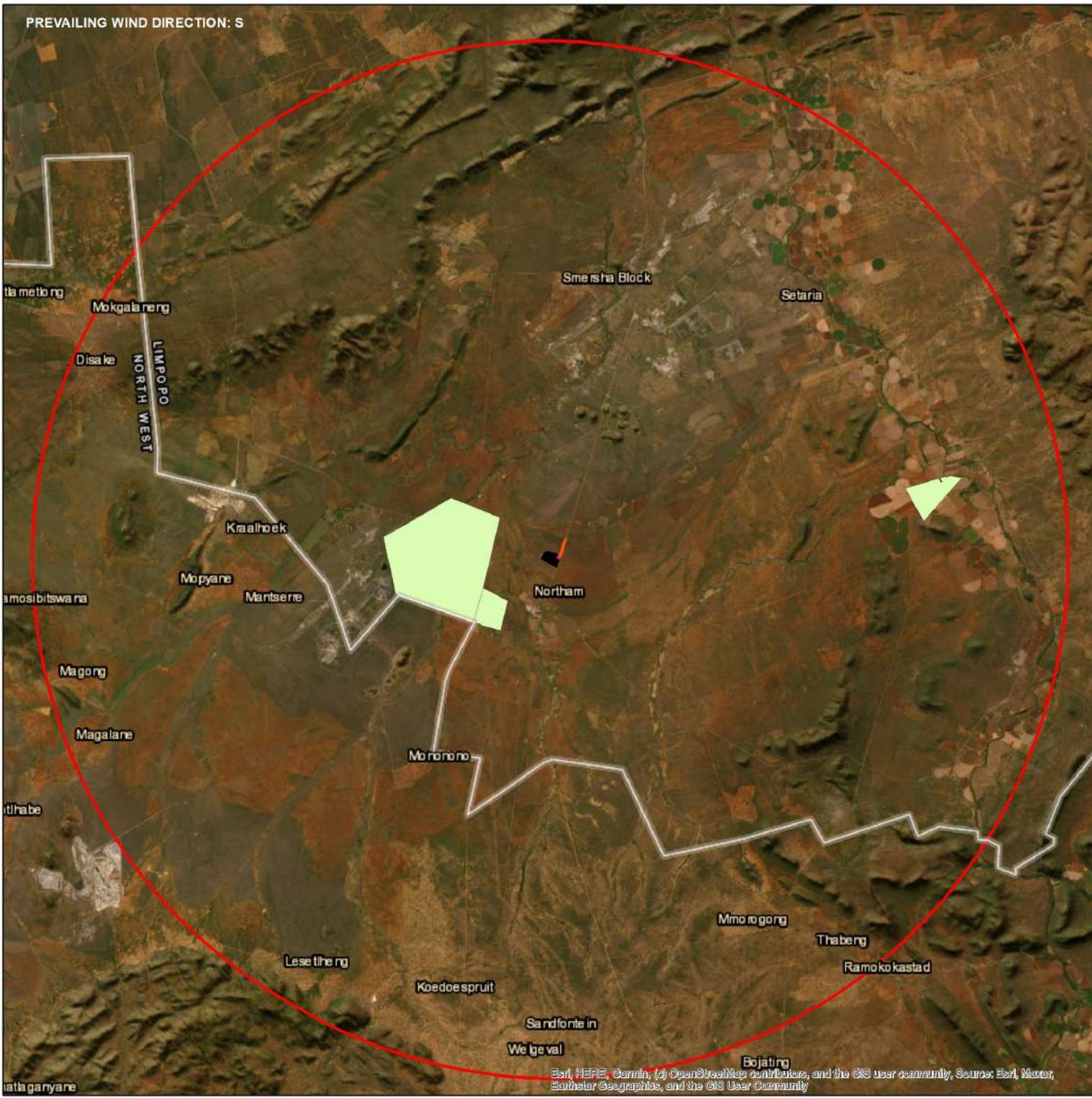

Esri, HERE, Garmin, (c) OpenStreetMap contributors, and the GIS user community. Source: Esri, Maxar, Earthstar Geographics, and the GIS User Community