

Prevailing Wind Direction: N / NE

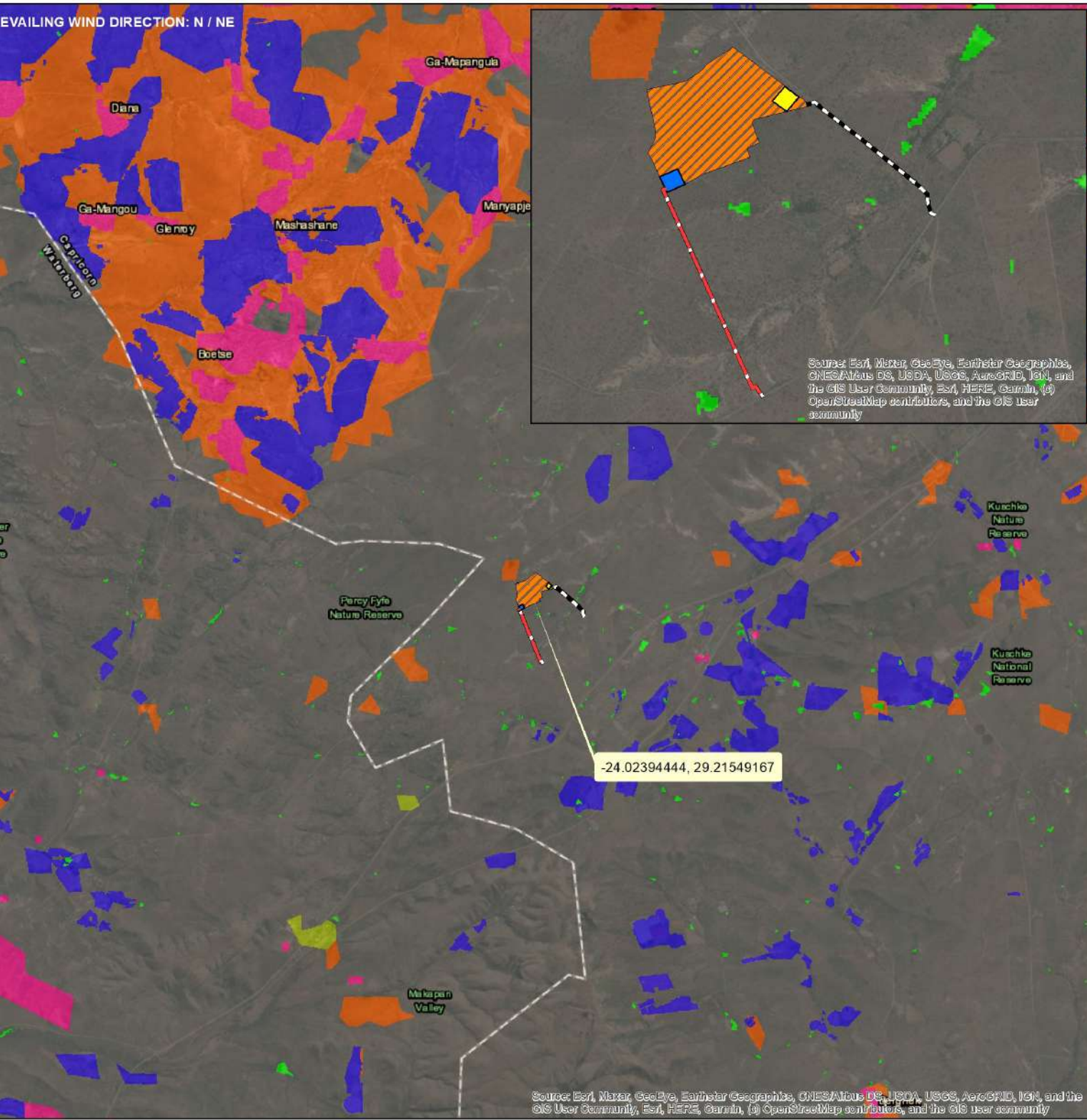

Source: Esri, Maxar, GeoEye, Earthstar Geographics, CNES/Airbus DS, USDA, USGS, AeroGRID, IGN, and the GIS User Community, Esri, HERE, Garmin, (c) OpenStreetMap contributors, and the GIS user community

# 220707A Ndau Solar Energy Facility 2 Locality Map



1:150 000

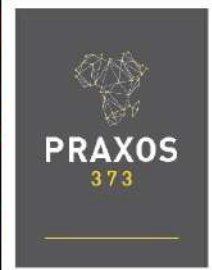

Date: 14 Jul 2023  
 Mr. Nishkar Maharaj (Reg. EAP | Pr.S) |  
 Email: Nishkar.Maharaj@praxos373.co.za  
 Tel: 031 700 2500  
 Cell: 082 226 6888

Address:  
 Suite 5, Park2000 Building  
 10 Kyalami Road  
 Westmead, Pinetown  
 3610

Coordinate System: WGS 1984 Web Mercator Auxiliary Sphere  
 Projection: Mercator Auxiliary Sphere  
 Datum: WGS 1984  
 False Easting: 0,0000  
 False Northing: 0,0000  
 Central Meridian: 0,0000  
 Standard Parallel 1: 0,0000  
 Auxiliary Sphere Type: 0,0000  
 Units: Meter

### Legend

- Access Road 1
  - Access Road 2
  - Preferred Substation
  - Alternative Substation
  - Solar PV Area
- Land Use**
- Natural
  - Waterbodies
  - Cultivation
  - Degraded
  - Urban Built-up
  - Mines

Prevailing Wind Direction: N / NE

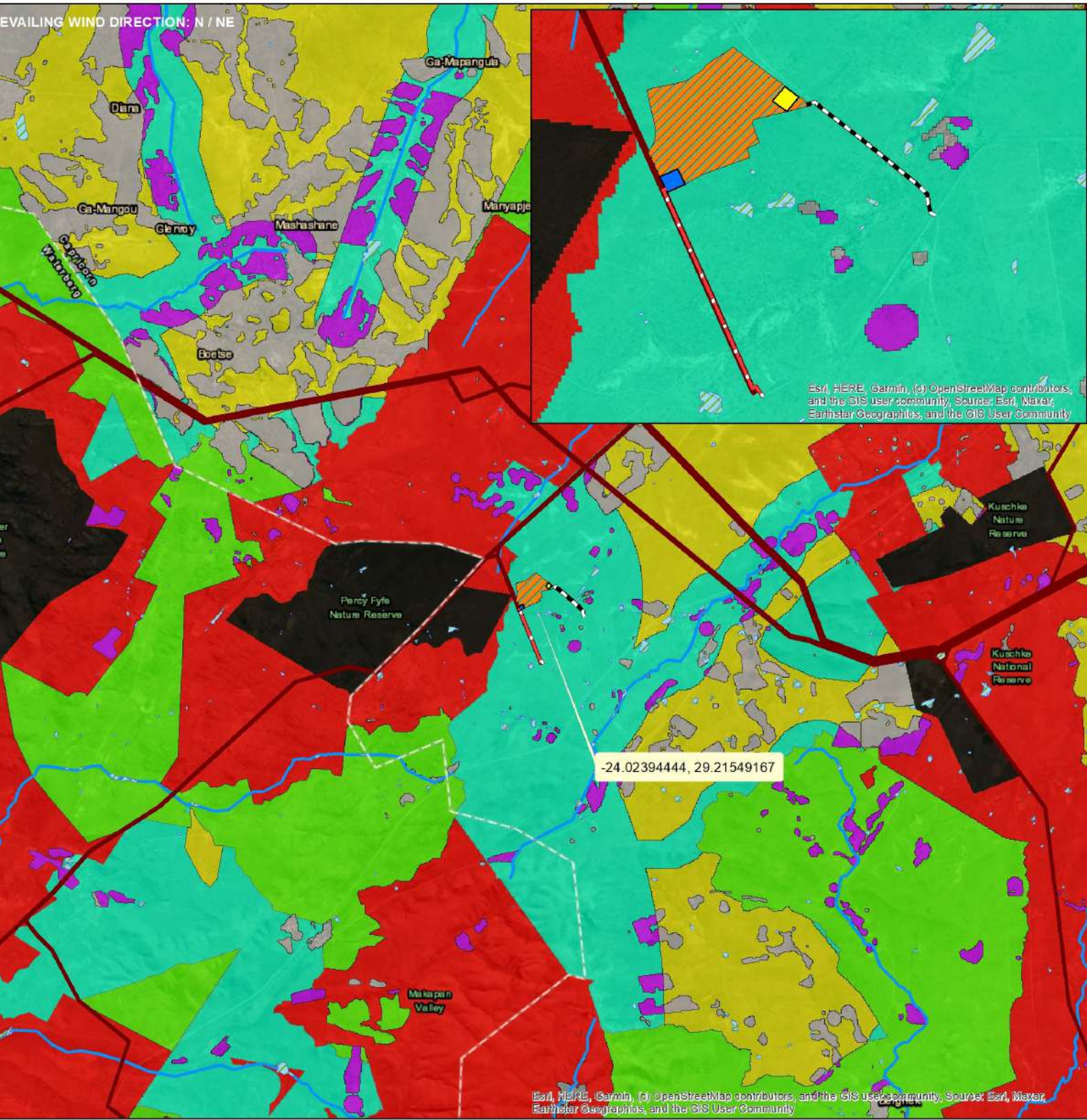

# 220707A Ndaou Solar Energy Facility 2 Composite Sensitivity Map



1:150 000

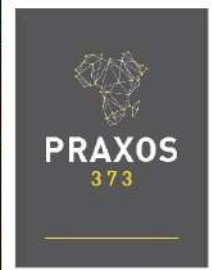

Date: 2023/08/31  
 Mr. Nishkar Maharaj (Reg. EAP | Pr. So)  
 Email: Nishkar.Maharaj@praxos373.co  
 Tel: 031 700 2500  
 Cell: 082 226 6888  
 Address:  
 Suite 5, Park2000 Building  
 10 Kyalami Road  
 Westmead, Pinetown  
 3610

Coordinate System: WGS 1984 Web Mercator Auxiliary Sphere  
 Projection: Mercator Auxiliary Sphere  
 Datum: WGS 1984  
 False Easting: 0,0000  
 False Northing: 0,0000  
 Central Meridian: 0,0000  
 Standard Parallel 1: 0,0000  
 Auxiliary Sphere Type: 0,0000  
 Units: Meter

## Legend

- |   |                     |
|---|---------------------|
| Access Road 1                           | <b>Biodiversity</b> |
| Access Road 2                           | CBA1                |
| Preferred Substation & Infrastructure   | CBA2                |
| Alternative Substation & Infrastructure | ESA1                |
| Solar PV Area                           | ESA2                |
| Existing Grid Infrastructure            | NNR                 |
|   | ONA                 |
|   | PA                  |
|   | NFEPA River         |
|   | NFEPA Wetland       |

Esri, HERE, Garmin, (c) OpenStreetMap contributors, and the GIS user community, Source: Esri, Maxar, Earthstar Geographics, and the GIS User Community

Prevailing Wind Direction: N / NE

220707A

# Ndau Solar Energy Facility 2 Adjacent Solar PV Facilities M



1:250 000



Date: 2023/09/01  
Mr. Nishkar Maharaj (Reg. EAP | Pr. S...  
Email: Nishkar.Maharaj@praxos373.co...  
Tel: 031 700 2500  
Cell: 082 226 6888

Address:  
Suite 5, Park2000 Building  
10 Kyalami Road  
Westmead, Pinetown  
3610

Coordinate System: WGS 1984 Web Mercator Auxiliary Sphere  
Projection: Mercator Auxiliary Sphere  
Datum: WGS 1984  
False Easting: 0,0000  
False Northing: 0,0000  
Central Meridian: 0,0000  
Standard Parallel 1: 0,0000  
Auxiliary Sphere Type: 0,0000  
Units: Meter

## Legend

-  Access Road 1
-  Access Road 2
-  Preferred Substation & Infrastructure
-  Alternative Substation & Infrastructure
-  Solar PV Area
-  30km Buffer

## Adjacent Approved Solar PV Facilities

-  Approved

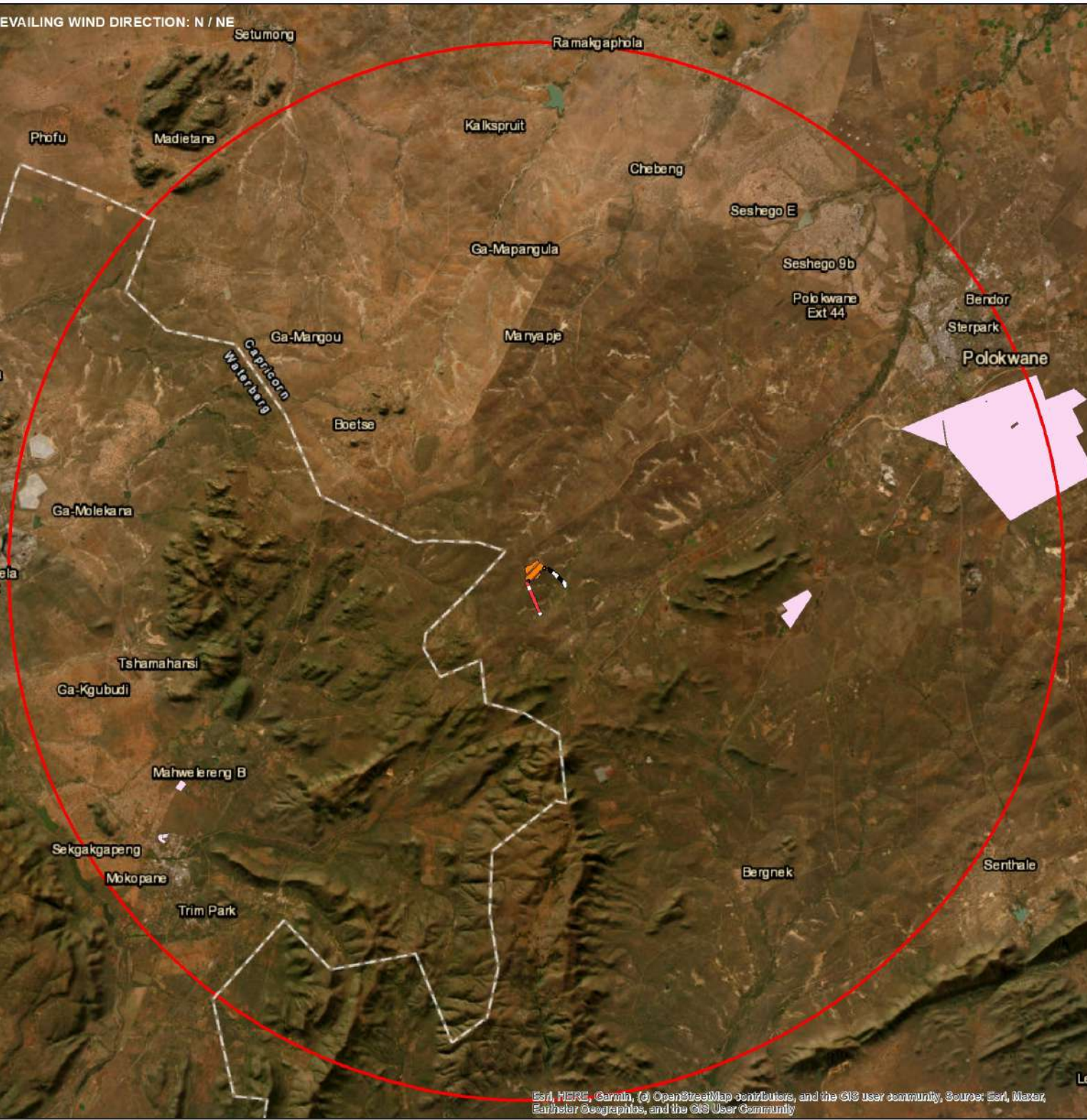

Esri, HERE, Garmin, (c) OpenStreetMap contributors, and the GIS user community, Source: Esri, Maxar, Earthstar Geographics, and the GIS User Community