

---

# AGGENEYS 1, NORTHERN CAPE PROVINCE

---

## ENVIRONMENTAL MANAGEMENT PROGRAMME

**Revision 1**

**November 2020**

**Prepared for**

ABO Wind Aggeneys 1 PV (Pty) Ltd  
Unit B1, Mayfair Square  
Century City  
7441  
Cape Town  
7441

**Prepared by:**

**Savannah Environmental (Pty) Ltd**

First Floor, Block 2, 5 Woodlands Drive Office Park  
Woodmead  
Johannesburg, 2191  
Tel: +27 (0)11 656 3237  
Fax: +27 (0)86 684 0547  
E-mail: [info@savannahsa.com](mailto:info@savannahsa.com)  
[www.savannahsa.com](http://www.savannahsa.com)

savannah  
environmental

## PROJECT DETAILS

---

|                              |   |   |
|------------------------------|---|---|
| <b><u>DEFF Reference</u></b> | : | <u>14/12/16/3/3/1/2019</u>  |
| <b>Title</b>                 | : | Environmental Impact Assessment Process<br>Environmental Management Programme: Aggeneys 1, Northern Cape Province   |
| <b>Authors</b>               | : | Savannah Environmental<br>Lisa Opperman<br>Reuben Maroga<br>Thalita Botha<br>Jo-Anne Thomas   |
| <b><u>Revised By</u></b>     |   | <u>Ethanne Soar</u>   |
| <b>Specialists</b>           | : | 3Foxes Biodiversity Solutions<br>Dr. Neville Bews and Associates<br>Savannah Environmental<br>Environmental Planning and Design<br>Agricultural Research Council (ARC): Climate, Water and Soil<br>Asha Consulting (in consultation with John Almond of Natura Viva)<br>Knight Piésold Consulting |
| <b>Applicant</b>             | : | ABO Wind Aggeneys 1 PV (Pty) Ltd  |
| <b>Report Status</b>         | : | <u>Environmental Management Programme Revision 1 submitted as part of the Part 2 Amendment Process undertaken for Aggeneys 1 submitted to the competent authority for decision-making</u>   |
| <b>Date</b>                  | : | <u>November 2020</u>  |

**When used as a reference this report should be cited as:** Savannah Environmental (2020). Environmental Management Programme Revision 1: Aggeneys 1, Northern Cape Province

**COPYRIGHT RESERVED**

This technical report has been produced for ABO Wind Aggeneys 1 PV (Pty) Ltd. The intellectual property contained in this report remains vested in Savannah Environmental and ABO Wind Aggeneys 1 PV (Pty) Ltd. No part of the report may be reproduced in any manner without written permission from ABO Wind Aggeneys 1 PV (Pty) Ltd or Savannah Environmental (Pty) Ltd.

## DEFINITIONS AND TERMINOLOGY

---

The following definitions and terminology may be applicable to this project and may occur in the report below:

**Alien species:** A species that is not indigenous to the area or out of its natural distribution range.

**Alternatives:** Alternatives are different means of meeting the general purpose and need of a proposed activity. Alternatives may include location or site alternatives, activity alternatives, process or technology alternatives, temporal alternatives or the 'do nothing' alternative.

**Ambient sound level:** The reading on an integrating impulse sound level meter taken at a measuring point in the absence of any alleged disturbing noise at the end of a total period of at least 10 minutes after such meter was put into operation.

**Assessment:** The process of collecting, organising, analysing, interpreting and communicating information which is relevant.

**Biological diversity:** The variables among living organisms from all sources including, terrestrial, marine and other aquatic ecosystems and the ecological complexes they belong to.

**Commence:** The start of any physical activity, including site preparation and any other activity on site furtherance of a listed activity or specified activity, but does not include any activity required for the purposes of an investigation or feasibility study as long as such investigation or feasibility study does not constitute a listed activity or specified activity.

**Construction:** Construction means the building, erection or establishment of a facility, structure or infrastructure that is necessary for the undertaking of a listed or specified activity as per the EIA Regulations. Construction begins with any activity which requires Environmental Authorisation.

**Cumulative impacts:** The impact of an activity that in itself may not be significant, but may become significant when added to the existing and potential impacts eventuating from similar or diverse activities or undertakings in the area.

**Decommissioning:** To take out of active service permanently or dismantle partly or wholly, or closure of a facility to the extent that it cannot be readily re-commissioned. This usually occurs at the end of the life of a facility.

**Direct impacts:** Impacts that are caused directly by the activity and generally occur at the same time and at the place of the activity (e.g. noise generated by blasting operations on the site of the activity). These impacts are usually associated with the construction, operation, or maintenance of an activity and are generally obvious and quantifiable.

**Disturbing noise:** A noise level that exceeds the ambient sound level measured continuously at the same measuring point by 7 dB or more.

**'Do nothing' alternative:** The 'do nothing' alternative is the option of not undertaking the proposed activity or any of its alternatives. The 'do nothing' alternative also provides the baseline against which the impacts of other alternatives should be compared.

**Ecosystem:** A dynamic system of plant, animal and micro-organism communities and their non-living environment interacting as a functional unit.

**Endangered species:** Taxa in danger of extinction and whose survival is unlikely if the causal factors continue operating. Included here are taxa whose numbers of individuals have been reduced to a critical level or whose habitats have been so drastically reduced that they are deemed to be in immediate danger of extinction.

**Endemic:** An "endemic" is a species that grows in a particular area (is endemic to that region) and has a restricted distribution. It is only found in a particular place. Whether something is endemic or not depends on the geographical boundaries of the area in question and the area can be defined at different scales.

**Environment:** the surroundings within which humans exist and that is made up of:

- i. The land, water and atmosphere of the earth;
- ii. Micro-organisms, plant and animal life;
- iii. Any part or combination of (i) and (ii) and the interrelationships among and between them; and
- iv. The physical, chemical, aesthetic and cultural properties and conditions of the foregoing that influence human health and well-being.

**Environmental Authorisation (EA):** means the authorisation issued by a competent authority (Department of Environmental Affairs) of a listed activity or specified activity in terms of the National Environmental Management Act (No 107 of 1998) and the EIA Regulations promulgated under the Act.

**Environmental assessment practitioner (EAP):** An individual responsible for the planning, management and coordinating of environmental management plan or any other appropriate environmental instruments introduced by legislation.

**Environmental Control Officer (ECO):** An individual appointed by the Owner prior to the commencement of any authorised activities, responsible for monitoring, reviewing and verifying compliance by the EPC Contractor with the environmental specifications of the EMPr and the conditions of the Environmental Authorisation

**Environmental impact:** An action or series of actions that have an effect on the environment.

**Environmental impact assessment:** Environmental Impact Assessment, as defined in the NEMA EIA Regulations, is a systematic process of identifying, assessing and reporting environmental impacts associated with an activity.

**Environmental management:** Ensuring that environmental concerns are included in all stages of development, so that development is sustainable and does not exceed the carrying capacity of the environment.

**Environmental Management Programme (EMPr):** A plan that organises and co-ordinates mitigation, rehabilitation and monitoring measures in order to guide the implementation of a project or facility and its ongoing maintenance after implementation.

**Environmental Officer (EO):** The Environmental Officer (EO), employed by the Contractor, is responsible for managing the day-to-day on-site implementation of this EMPr, and for the compilation of regular (usually weekly) Monitoring Reports. The EO must act as liaison and advisor on all environmental and related issues and ensure that any complaints received from the public are duly recorded and forwarded to the Site Manager and Contractor.

**Habitat:** The place in which a species or ecological community occurs naturally.

**Hazardous waste:** Any waste that contains organic or inorganic elements or compounds that may, owing to the inherent physical, chemical or toxicological characteristics of that waste, have a detrimental impact on health and the environment.

**Indigenous:** All biological organisms that occurred naturally within the study area prior to 1800.

**Incident:** An unplanned occurrence that has caused, or has the potential to cause, environmental damage.

**Indirect impacts:** Indirect or induced changes that may occur because of the activity (e.g. the reduction of water in a stream that supply water to a reservoir that supply water to the activity). These types of impacts include all the potential impacts that do not manifest immediately when the activity is undertaken or which occur at a different place because of the activity.

**Interested and affected party:** Individuals or groups concerned with or affected by an activity and its consequences. These include the authorities, local communities, investors, work force, consumers, environmental interest groups, and the public.

**Method Statement:** a written submission by the Contractor in response to the environmental specification or a request by the Site Manager, setting out the plant, materials, labour and method the Contractor proposes using to conduct an activity, in such detail that the Site Manager is able to assess whether the Contractor's proposal is in accordance with the Specifications and/or will produce results in accordance with the Specifications.

**Photovoltaic effect:** Electricity can be generated using photovoltaic panels (semiconductors) which are comprised of individual photovoltaic cells that absorb solar energy to produce electricity. The absorbed solar radiation excites the electrons inside the cells and produces what is referred to as the Photovoltaic Effect.

**Pre-construction:** The period prior to the commencement of construction, which may include activities which do not require Environmental Authorisation (e.g. geotechnical surveys).

**Pollution:** A change in the environment caused by substances (radio-active or other waves, noise, odours, dust or heat emitted from any activity, including the storage or treatment or waste or substances).

**Rare species:** Taxa with small world populations that are not at present Endangered or Vulnerable, but are at risk as some unexpected threat could easily cause a critical decline. These taxa are usually localised within

restricted geographical areas or habitats or are thinly scattered over a more extensive range. This category was termed Critically Rare by Hall and Veldhuis (1985) to distinguish it from the more generally used word "rare."

**Red Data Species:** Species listed in terms of the International Union for Conservation of Nature and Natural Resources (IUCN) Red List of Threatened Species, and/or in terms of the South African Red Data list. In terms of the South African Red Data list, species are classified as being extinct, endangered, vulnerable, rare, indeterminate, insufficiently known or not threatened (see other definitions within this glossary).

**Significant impact:** An impact that by its magnitude, duration, intensity, or probability of occurrence may have a notable effect on one or more aspects of the environment.

**Vulnerable species:** A taxon is Vulnerable when it is not Critically Endangered or Endangered but is facing a high risk of extinction in the wild in the medium-term future.

**Waste:** as per the NEM: Waste Amendment Act, 2014 (Act No. 26 of 2014)

- (a) any substance, material or object, that is unwanted, rejected, abandoned, discarded or disposed of, or that is intended or required to be discarded or disposed of, by the holder of that substance, material or object, whether or not such substance, material or object can be re-used, recycled or recovered and includes all wastes as defined in Schedule 3.
- (b) any other substance, material or object that is not included in Schedule 3 that may be defined as a waste by the Minister by notice in the Gazette,

but any waste or portion of waste, referred to in paragraph (a) and (b), ceases to be a waste –

- (i) once an application for its re-use, recycling or recovery has been approved or, after such approval, once it is, or has been re-used, recycled or recovered;
- (ii) where approval is not required, once a waste is, or has been re-used, recycled or recovered;
- (iii) where the Minister has, in terms of section 74, exempted any waste or a portion of waste generated by a particular process from the definition of waste; or

where the Minister has, in the prescribed manner, excluded any waste stream or a portion of a waste stream from the definition of waste.

## ABBREVIATIONS

---

The following abbreviations may be applicable to this project and may occur in the report below:

|             |  |
|-------------|--|
| AIA         | Archaeological Impact Assessment                                       |
| BGIS        | Biodiversity Geographic Information System                             |
| CDSM        | Chief Directorate Surveys and Mapping                                  |
| CEMP        | Construction Environmental Management Plan                             |
| DAFF        | Department of Agriculture, Forestry and Fisheries                      |
| DEA         | Department of Environmental Affairs                                    |
| <u>DEFF</u> | <u>Department of Environment, Forestry and Fisheries</u>               |
| DENC        | Northern Cape Department of Environment and Nature Conservation        |
| <u>DMRE</u> | <u>Department of Mineral Resources and Energy</u>                      |
| EAP         | Environmental Impact Practitioner                                      |
| EHS         | Environmental, Health and Safety                                       |
| EIA         | Environmental Impact Assessment  |
| EIR         | Environmental Impact Report  |
| EMPr        | Environmental Management Programme                                     |
| GPS         | Global Positioning System  |
| GWh         | Giga Watt hour   |
| HIA         | Heritage Impact Assessment   |
| I&APs       | Interested and Affected Parties  |
| IDP         | Integrated Development Plan  |
| IFC         | International Finance Corporation                                      |
| IPP         | Independent Power Producer   |
| KNP         | Karoo National Park  |
| KOP         | Key Observation Point  |
| kV          | Kilo Volt  |
| LAeq,T      | Time interval to which an equivalent continuous A-weighted sound level |
| LLRC        | Low Level River Crossing   |
| LUDS        | Land Use Decision Support  |
| LUPO        | Land Use Planning Ordinance  |
| MW          | Mega Watt  |
| NEMA        | National Environmental Management Act                                  |
| NEMAA       | National Environmental Management Amendment Act                        |
| NEMBA       | National Environmental Management: Biodiversity Act                    |
| NERSA       | National Energy Regulator of South Africa                              |
| NHRA        | National Heritage Resources Act  |
| NID         | Notice of Intent to Develop  |
| NSBA        | National Spatial Biodiversity Assessment                               |
| NWA         | National Water Act   |
| PIA         | Paleontological Impact Assessment                                      |
| PM          | Post Meridiem; "Afternoon"   |
| SACAA       | South African Civil Aviation Authority                                 |
| SAHRA       | South African National Heritage Resources Agency                       |
| SANBI       | South Africa National Biodiversity Institute                           |

|      |                                    |
|------|------------------------------------|
| SANS | South Africa National Standards    |
| SDF  | Spatial Development Framework      |
| SMME | Small, Medium and Micro Enterprise |
| SAPD | South Africa Police Department     |



## TABLE OF CONTENTS

|   | <b>PAGE</b> |
|---|-------------|
| <b>PROJECT DETAILS</b> .....  | <b>i</b>    |
| <b>DEFINITIONS AND TERMINOLOGY</b> .....  | <b>ii</b>   |
| <b>TABLE OF CONTENTS</b> .....  | <b>viii</b> |
| <b>APPENDICES</b> .....   | <b>xi</b>   |
| <b>CHAPTER 1: INTRODUCTION</b> .....  | <b>1</b>    |
| <b>CHAPTER 2: PROJECT DETAILS</b> .....   | <b>2</b>    |
| <b>2.1 Study area</b> .....   | <b>2</b>    |
| <b>2.2 Project Description</b> .....  | <b>2</b>    |
| <b>2.3. Life-cycle Phases of the Aggeney 1</b> .....  | <b>6</b>    |
| 2.3.1. Design and Pre-Construction Phase .....  | <b>6</b>    |
| 2.3.2. Construction Phase .....   | <b>6</b>    |
| 2.3.3. Operation Phase .....  | <b>8</b>    |
| 2.3.4. Decommissioning Phase .....  | <b>9</b>    |
| <b>2.4 Findings of the Environmental Impact Assessment (EIA)</b> .....  | <b>10</b>   |
| <b>2.4.1 Impacts on Ecology</b> .....   | <b>10</b>   |
| <b>2.4.2 Impacts on Avifauna</b> .....  | <b>11</b>   |
| <b>2.4.3 Impacts on Freshwater</b> .....  | <b>11</b>   |
| <b>2.4.4 Impacts on Soil and Agricultural Potential</b> .....   | <b>12</b>   |
| <b>2.4.5 Impacts on Heritage Resources</b> .....  | <b>12</b>   |
| <b>2.4.6 Visual Impacts</b> .....   | <b>12</b>   |
| <b>2.4.7 Social Impacts</b> .....   | <b>13</b>   |
| <b>2.4.8 Impacts on Traffic</b> .....   | <b>13</b>   |
| <b>2.5. Environmental Sensitivity Mapping</b> .....   | <b>13</b>   |
| <b>CHAPTER 3 : PURPOSE AND OBJECTIVES OF THE EMPr</b> .....   | <b>16</b>   |
| <b>CHAPTER 4: STRUCTURE OF THIS EMPr</b> .....  | <b>18</b>   |
| <b>4.1 Contents of this Environmental Management Programme (EMPr)</b> .....   | <b>19</b>   |
| <b>4.2 Project Team</b> .....   | <b>20</b>   |
| <b>4.2.1 Details and Expertise of the Environmental Assessment Practitioner (EAP)</b> .....   | <b>20</b>   |
| <b>4.2.2 Details of the Specialist Consultants</b> .....  | <b>21</b>   |
| <b>CHAPTER 5: PLANNING AND DESIGN MANAGEMENT PROGRAMME</b> .....  | <b>23</b>   |
| 5.1 Objectives .....  | <b>23</b>   |
| OBJECTIVE 1: Ensure the facility design responds to identified environmental constraints and opportunities                              | <b>23</b>   |
| OBJECTIVE 2: Ensure that relevant permits and plans are in place to manage impacts on the environment                                   | <b>26</b>   |
| OBJECTIVE 3: Ensure appropriate planning is undertaken by each contractor .....   | <b>28</b>   |
| OBJECTIVE 4: Ensure effective communication mechanisms.....   | <b>30</b>   |
| <b>CHAPTER 6: MANAGEMENT PROGRAMME: CONSTRUCTION</b> .....  | <b>32</b>   |
| 6.1 Institutional Arrangements: Roles and Responsibilities for the Construction Phase .....   | <b>32</b>   |
| OBJECTIVE 1: Establish clear reporting, communication, and responsibilities in relation to the overall implementation of the EMPr ..... | <b>32</b>   |
| 6.2 Objectives .....  | <b>37</b>   |
| OBJECTIVE 2: Minimise impacts related to inappropriate site establishment .....   | <b>37</b>   |
| OBJECTIVE 3: Appropriate management of the construction site and construction workers.....  | <b>41</b>   |
| OBJECTIVE 4: Maximise local employment, skills development and business opportunities associated with the construction phase .....      | <b>44</b>   |

|   |           |
|---|-----------|
| OBJECTIVE 5: Protection of sensitive areas, flora, fauna and soils .....  | 45        |
| OBJECTIVE 6: Minimise the establishment and spread of alien invasive plants.....  | 50        |
| <b>OBJECTIVE 7: Minimise impacts on water resources</b> .....   | <b>51</b> |
| OBJECTIVE 8: Appropriate Storm Water Management .....   | 55        |
| OBJECTIVE 9: Protection of Heritage Resources .....   | 56        |
| <b>OBJECTIVE 10: Management of dust and air emissions</b> .....   | <b>58</b> |
| OBJECTIVE 11: Minimise impacts related to traffic management and transportation of equipment and materials to site .....  | 60        |
| OBJECTIVE 12: Appropriate handling and management of waste .....  | 62        |
| OBJECTIVE 13: Appropriate handling and storage of chemicals, hazardous substances.....  | 66        |
| OBJECTIVE 14: Effective management of concrete batching plants .....  | 69        |
| 6.3 Detailing Method Statements.....  | 72        |
| OBJECTIVE 15: Ensure all construction activities are undertaken with the appropriate level of environmental awareness to minimise environmental risk .....  | 72        |
| 6.4 Awareness and Competence: Construction Phase.....   | 74        |
| OBJECTIVE 16: To ensure all construction personnel have the appropriate level of environmental awareness and competence to ensure continued environmental due diligence and on-going minimisation of environmental harm ..... | 74        |
| <b>6.4.1 Environmental Awareness and Induction Training</b> .....   | <b>75</b> |
| <b>6.4.2 Toolbox Talks</b> .....  | <b>75</b> |
| 6.5 Monitoring Programme: Construction Phase .....  | 76        |
| OBJECTIVE 17: To monitor the performance of the control strategies employed against environmental objectives and standards .....  | 76        |
| <b>6.5.1. Non-Conformance Reports</b> .....   | <b>76</b> |
| <b>6.5.2. Monitoring Reports</b> .....  | <b>77</b> |
| <b>6.5.3. Audit Reports</b> .....   | <b>77</b> |
| <b>6.5.4. Final Audit Report</b> .....  | <b>77</b> |
| <b>CHAPTER 7: MANAGEMENT PROGRAMME: REHABILITATION</b> .....  | <b>78</b> |
| 7.1. Objectives .....   | 78        |
| OBJECTIVE 1: Ensure appropriate rehabilitation of disturbed areas such that residual environmental impacts are remediated or curtailed .....  | 78        |
| <b>CHAPTER 8: OPERATION MANAGEMENT PROGRAMME</b> .....  | <b>81</b> |
| 8.1. Objectives .....   | 81        |
| <b>OBJECTIVE 1: Establish clear reporting, communication, and responsibilities in relation to overall implementation of the EMPr during operation</b> .....   | <b>81</b> |
| <b>OBJECTIVE 2: Limit the ecological footprint of the PV Facility</b> .....   | <b>82</b> |
| OBJECTIVE 3: Minimise the establishment and spread of alien invasive plants.....  | 85        |
| OBJECTIVE 4: Minimise dust and air emissions.....   | 86        |
| OBJECTIVE 5: Ensure appropriate operation and maintenance of the battery energy storage system .....  | 87        |
| OBJECTIVE 6: Ensure the implementation of an appropriate fire management plan and general management measures during the operation phase .....  | 88        |
| OBJECTIVE 7: Maximise local employment, skills development and business opportunities associated with the construction phase .....  | 90        |
| OBJECTIVE 8: Minimise impacts related to traffic management .....   | 91        |
| OBJECTIVE 9: Appropriate handling and management of hazardous substances, waste and dangerous goods .....   | 92        |
| <b>CHAPTER 9: MANAGEMENT PROGRAMME: DECOMMISSIONING</b> .....   | <b>96</b> |

|  |    |
|--|----|
| 9.1. Objectives .....  | 96 |
| 9.2. Approach to the Decommissioning Phase .....               | 97 |
| 9.2.1. Identification of structures for post-closure use ..... | 98 |
| 9.2.2. Removal of infrastructure .....                         | 98 |
| 9.2.3. Soil rehabilitation .....                               | 98 |
| 9.2.4. Establishment of vegetation .....                       | 98 |
| 9.2.5. Maintenance .....                                       | 98 |
| 9.2.6. Monitoring .....  | 98 |

## **APPENDICES**

---

|                    |   |
|--------------------|---|
| <b>Appendix A:</b> | Layout and Sensitivity Maps                               |
| <b>Appendix B:</b> | Grievance Mechanism for Public Complaints and Issues      |
| <b>Appendix C:</b> | Alien Plant Management Plan                               |
| <b>Appendix D:</b> | Plant Search and Rescue Plan                              |
| <b>Appendix E:</b> | Re-vegetation and Rehabilitation Plan                     |
| <b>Appendix F:</b> | Erosion Management Plan                                   |
| <b>Appendix G:</b> | Storm Water Management Plan                               |
| <b>Appendix H:</b> | Waste Management Plan                                     |
| <b>Appendix I:</b> | Traffic Management Plan                                   |
| <b>Appendix J:</b> | Emergency Preparedness, Response and Fire Management Plan |
| <b>Appendix K:</b> | Curriculum Vitae  |
| <b>Appendix L:</b> | Key Legislation   |
| <b>Appendix M:</b> | Chance Find Procedure                                     |

## **CHAPTER 1: INTRODUCTION**

---

This Environmental Management Programme (EMPr) has been compiled for the Aggeneys 1 solar PV facility and associated infrastructure proposed by ABO Wind Aggeneys 1 PV (Pty) Ltd (the developer). The project is proposed on the Remaining Extent of the Farm Bloemhoek 61 (the project site), which is located approximately 11km south-east of Aggeneys in the Khâi-Ma Local Municipality (LM) and within the greater Namakwa District Municipality (DM), in the Northern Cape Province. The project will be designed to have a contracted capacity of up to 100MW alternate current (AC), and will make use of either fixed-tilt, single-axis tracking, or dual-axis (double-axis) tracking photovoltaic (PV) solar technology for the generation of electricity.

This EMPr has been developed and updated on the basis of the findings of the Basic Assessment (BA) as well as the Part 2 Amendment Process undertaken to include the construction and operation of a Battery Energy Storage System (BESS) within the authorised laydown area of Aggeneys 1, and must be implemented to protect sensitive on-site and off-site features through controlling construction, operation and decommissioning activities that could have a detrimental effect on the environment, and through avoiding or minimising potential impacts. This EMPr is applicable to all employees and contractors working on the pre-construction, construction, and operation and maintenance phases of the project. In terms of the Duty of Care provision in S28(1) of NEMA, the project proponent must ensure that reasonable measures are taken throughout the life cycle of this project to ensure that any pollution or degradation of the environment associated with this project is avoided, halted or minimised. The document must therefore be adhered to and updated as relevant throughout the project life cycle. This document fulfils the requirement of the EIA Regulations, 2014 (as amended) and forms part of the BA Report for the project.

Changes made to this EMPr have been underlined for ease of reference. The general purpose and utilisation of the BESS is to save and store excess electrical output as it is generated, allowing for a timed release when the capacity is required. BESS systems therefore provide flexibility in the efficient operation of the electricity grid through decoupling of the energy supply and demand. The BESS is envisaged to become an integral component of the authorised solar energy facility, allowing for the storage of energy and extension of the generation period of the solar energy facility.

Due to the demand in the utilisation of battery energy storage systems for renewable energy projects, as well as to ensure an adequate supply of electricity to the national grid, ABO Wind Aggeneys 1 PV (Pty) Ltd has proposed the construction and operation of a BESS with a capacity of up to 500MW/500MWh. Therefore, the EMPr includes an updated layout in response to construction and operation of the BESS within the authorised footprint of Aggeneys 1 and to minimise impacts on the environment. The updated layout was informed by the findings of the specialists into the Part 2 Amendment process as well as the technical considerations for the project. The updated layout includes the BESS development footprint within the authorised laydown area of Aggeneys 1. The extent of the BESS development footprint is no more than 5ha.

## CHAPTER 2: PROJECT DETAILS

ABO Wind Aggeneys 1 PV (Pty) Ltd, a Special Purpose Vehicle (SPV) established by ABO Wind Renewable Energies (Pty) Ltd, proposes the development of a 100MW solar PV facility (including a BESS), as well as associated infrastructure on a site located near the town of Aggeneys in the Northern Cape Province. The solar PV facility will be known as Aggeneys 1 and is intended to form part of the Department of Energy's (DoE's) Renewable Energy Independent Power Producer Procurement (REIPPP) Programme. A study area has been identified for the development of Aggeneys 1 which contains the entire extent of the Remaining Extent of the Farm Bloemhoek 61. The study area is located approximately 11km south-east of the town of Aggeneys (measured from the centre of the project site). The study area falls within the jurisdiction of the Khâi-Ma Local Municipality and the greater Namakwa District Municipality.

### 2.1 Study area

**Table 2.1** provides information regarding the proposed study area identified for Aggeneys 1, and also includes information regarding the properties that may be impacted by the preferred access road alternative.

**Table 2.1: A description of the study area identified for the Aggeneys 1 solar PV facility**

|  |  |
|--|--|
| Province   | Northern Cape Province   |
| District Municipality  | Namakwa District Municipality  |
| Local Municipality   | Khai-Ma Local Municipality   |
| Ward number(s)   | 4  |
| Nearest town(s)  | Aggeneys, (11km to the north-west); Pofadder (58km to the east) and Springbok (116km to the south-west). |
| Affected Properties: Farm name(s), number(s) and portion numbers | The Remaining Extent of the Farm Bloemhoek 61  |
| SG 21 Digit Code (s)   | C05300000000006100000  |
| Current zoning   | Agricultural   |
| Current land use   | Grazing  |
| Study area   | ~12 226ha  |
| Project Site (PV facility)                                       | ~250ha   |
| Project Site (BESS)  | ~5ha   |
| Site Co-ordinates (centre of the project site)                   | 29°16'52.78"S 18°56'22.62"E  |

A locality map illustrating the location of the Aggeneys 1 solar PV facility study area and project site is provided in **Error! Reference source not found..**

### 2.2 Project Description

The proposed project will comprise the following key infrastructure and components:

- » Arrays of PV panels (either a static or single or double tracking PV system) with a contracted capacity of up to 100MW.
- » Mounting structures to support the PV panels.

- » Cabling between the project components, to be laid underground where practical.
- » On-site inverters to convert the power from a direct current (DC) to an alternating current (AC).
- » An on-site substation to facilitate the connection between the solar PV facility and the Eskom electricity grid.
- » Offices and workshop areas for maintenance and storage.
- » Laydown areas.
- » Internal access roads and fencing around the project site.
- » Electrochemical battery storage systems (BESS) with a maximum height of 3.5m; and
- » Multi-core 22kV or 33kV underground cables, to follow internal access roads of the PV facility, to connect the battery storage area to the on-site facility substation.

A summary of the associated infrastructure proposed as part of Aggeneys 1 is provided in **Table 2.2**, and described in more detail under the sub-headings below. **Figure 2.2** provides an overview of the layout proposed for the project.

**Table 2.2: Planned infrastructure proposed as part of Aggeneys 1**

| Component   | Description / Dimensions   |
|---|--|
| Total Extent of the Affected Property (i.e. the Remaining Extent of the Farm Bloemhoek 61)    | ~12 226ha  |
| Total Extent of the Project Site (i.e. total area to be occupied by Aggeneys 1)               | ~250ha   |
| Contracted capacity of the facility   | Up to 100MW  |
| Technology  | Static or tracking solar photovoltaic systems.   |
| PV panels   | <ul style="list-style-type: none"> <li>» Height: ~3.5m from ground level (installed).</li> <li>» Between 300 000 – 400 000 panels required.</li> <li>» Up to a maximum of 233ha</li> <li>» Fixed-tilt, single-axis tracking, and/or double-axis tracking systems.</li> </ul> |
| <u>BESS</u>   | <ul style="list-style-type: none"> <li>» <u>~5ha</u></li> </ul>  |
| On-site Substation  | <ul style="list-style-type: none"> <li>» Located within the project site.</li> <li>» Up to a maximum of 1ha</li> <li>» Stepping up from 22kV or 33kV to 132kV or 220kV</li> </ul>  |
| Site Access   | <ul style="list-style-type: none"> <li>» Direct access to the study area and project site is provided by the unsurfaced gravel road (Loop 10 road) running from the N14 national route (located along the western boundary of the study area).</li> </ul>                    |
| Laydown Areas   | <ul style="list-style-type: none"> <li>» ~5ha (Temporary Laydown Area)</li> </ul>  |
| Temporary infrastructure required during the construction phase (estimated to be ~ 18 months) | <ul style="list-style-type: none"> <li>» Construction equipment camps</li> <li>» Construction yard; and</li> <li>» Storage areas.</li> </ul>   |
| Other infrastructure  | <ul style="list-style-type: none"> <li>» Gate House and Security Office</li> <li>» Control Centre</li> <li>» Office Building</li> <li>» Warehouses and storage under roof</li> <li>» Rainwater Tank</li> <li>» Perimeter Fences</li> </ul>                                   |

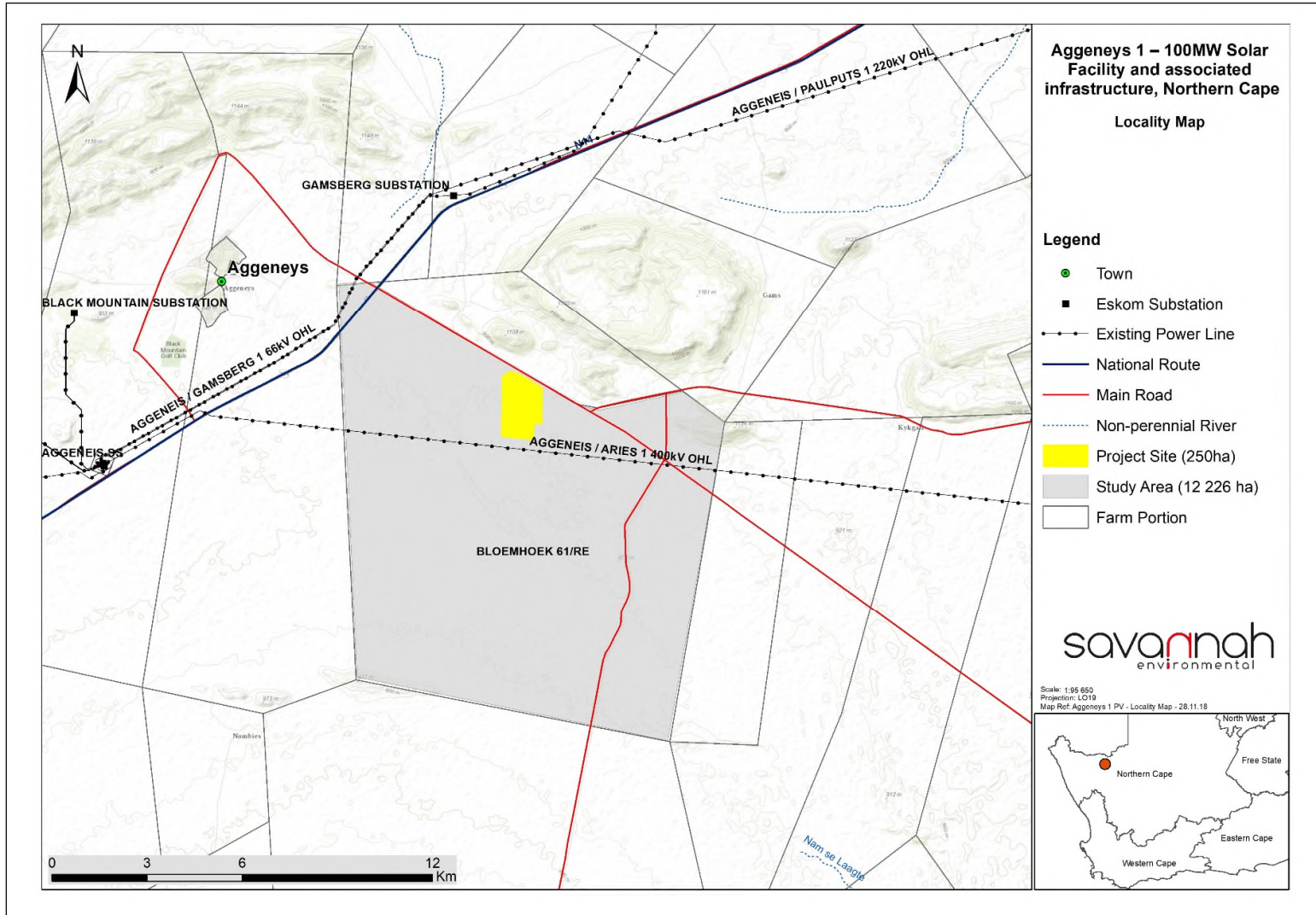

**Figure 2.1:** Locality map illustrating the location of the project site for the establishment of Aggeneys 1



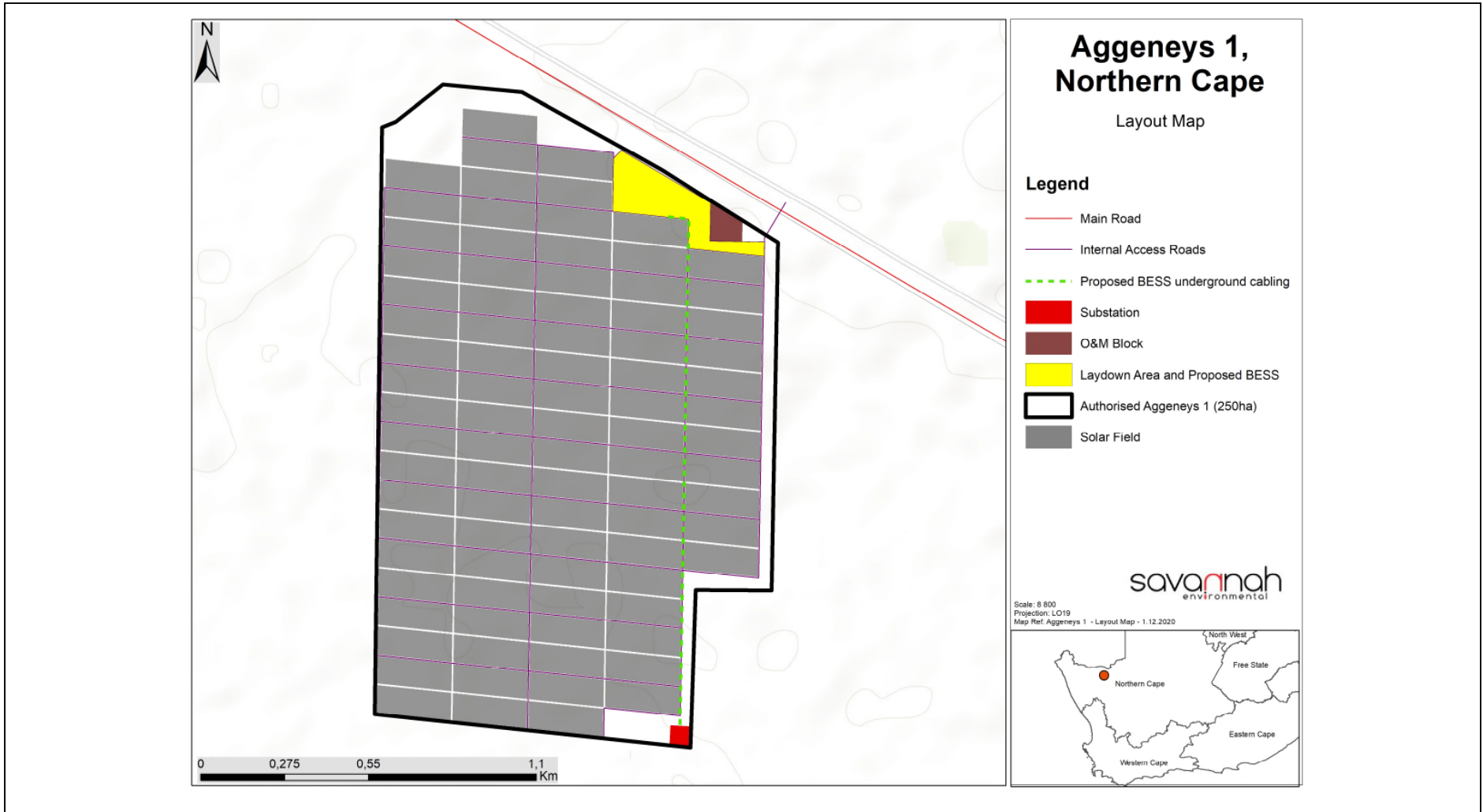

**Figure 2.2:** Updated preferred layout map of the preferred development footprint for Aggeneys 1 and the BESS, as was assessed as part of the BA process and the Part 2 Motivation Report.

## **2.3. Life-cycle Phases of the Aggeneys 1**

A series of activities are proposed as part of the design, pre-construction, construction, operation, and decommissioning phases associated with the development of Aggeneys 1. These are discussed in more detail under the respective sub-headings below.

### **2.3.1. Design and Pre-Construction Phase**

Pre-planning: Several post-authorisation factors are expected to influence the final design of the facility and could result in small-scale modifications of the PV array, BESS and/or associated infrastructure. While an objective of the Engineering, Procurement and Construction (EPC) Contractor, who will be responsible for the overall construction phase of the project, will be to comply with the approved facility design as far as possible, it should be understood that the construction process is dynamic and that unforeseen changes to the project specifications will take place. This BA Report and the Motivation Report therefore describes the project in terms of the best available knowledge at the time. The final facility design is required to be approved by the DEFF. Importantly, should there be any substantive changes or deviations from the original scope or layout of the project, the DEFF will need to be notified and where relevant, approval obtained.

Conduct Surveys: Prior to initiating construction, a number of surveys will be required including, but not limited to confirmation of the micro-siting footprint (i.e. the precise location of the PV panels, BESS, on-site substation and the plant's associated infrastructure) and a geotechnical survey. Geotechnical surveys are executed by geotechnical engineers and geologists to acquire information regarding the physical characteristics of soil and rocks underlying a proposed project site. The purpose is to design earthworks and foundations for structures and to execute earthwork repairs necessitated due to changes in the subsurface environment.

### **2.3.2. Construction Phase**

The construction phase will entail a series of activities including:

#### **Procurement and employment**

Aggeneys 1 is likely to create approximately ~400 (at its peak) employment opportunities (temporary) for a period of ~12 to 18 months, depending on the final design, during the construction phase. Of this, approximately 60% of the opportunities will be available to low skilled workers (construction labourers, security staff, drivers, equipment operators etc.), 25% will be available to semi-skilled personnel (electricians, site managers etc.) and 15% of employment opportunities will be for skilled individuals (engineers, project managers, site managers etc.). Solar PV facilities make use of high numbers of low skilled and semi-skilled labour so there will be good opportunity to use local labour. Employment opportunities for Aggeneys 1 will peak during the construction phase and significantly decline during the operation phase. The injection of income into the area in the form of wages will represent an opportunity for the local economy and businesses in the greater Aggeneys area.

#### **Establishment of an Access Road to the Site**

The study area is accessible via the N14 which traverses the western section of the study area. Within the project site itself, access will be required from new/existing roads for construction purposes (and limited access for maintenance during operation). Internal access roads of a gravel nature and up to 5m in width will be required. The BESS components will be assembled off-site and delivered to the project site for installation. The BESS will be installed within the laydown area of the solar energy facility.

### **Water Usage and Waste Requirements and the use of Hazardous Substances**

During the construction phase water will be required for the undertaking of the required construction activities as well as for potable use. For the duration of the construction phase ~10 000m<sup>3</sup> of water over a 12-18 month period will be required. Water for the construction phase will be sourced directly from the Khai-Ma Local Municipality following a Service Level Agreement between the municipality and the developer. Alternatively, water will be transported to site by trucks, or water will be made available at the municipality's nearest Water Treatment Plant via a metered standpipe.

During the construction phase solid waste will be generated. Solid waste will mainly be in the form of construction material, excavated substrate and domestic solid waste. All waste will be disposed of in scavenger proof bins and temporarily placed in a central location for removal by the contractor. Any other waste and excess material will be removed once construction is complete and disposed of at a registered waste facility.

The use of hazardous substances will form part of the construction phase. The substances anticipated to be used includes cement powder associated with the concrete/ brick works; petrol/ diesel for trucks, cranes, bulldozers etc.; limited amounts of transformer oils. The dangerous goods stored during construction (e.g. limited quantities of fuel, oil, lubricants etc.) will be done in compliance with relevant legislation (i.e. stored in covered area/bin and disposal at registered hazardous waste site).

### **Services Required**

During the construction phase specific services will be required for the undertaking of the construction activities. The services required includes refuse material disposal and sanitation. Chemical toilets will be the primary source of effluent collection. Any other effluent discharge during the construction phase will be collected in sealed containers/tanks, and collected via a honey-sucker truck and treated by a service provider (either the local municipality or a Contractor) at a licensed disposal site.

Other services required includes the provision of electricity for the undertaking of the construction activities. A service level agreement will be entered into with the local municipality or Eskom for the provision of electricity via an 11kV or 22kV feeder line.

### **Undertake Site Preparation**

Site preparation activities will include the clearance of vegetation. These activities will require the stripping of topsoil which will need to be stockpiled, backfilled and/or spread on site.

### **Transport of Components and Equipment to Site**

The components for the solar PV facility will be transported to site by road. For Aggeneys 1, transport of components would be via the N14 and Loop 10 roads. Some of the components (i.e. substation transformer) may be defined as abnormal loads in terms of the Road Traffic Act (Act No. 29 of 1989)<sup>1</sup> by virtue of the dimensional limitations. Typical civil engineering construction equipment will need to be brought to the site (e.g. excavators, trucks, graders, compaction equipment, cement trucks, etc.) as well as components required for the mounting of the PV support structures, construction of the substation and site preparation.

---

<sup>1</sup> A permit will be required for the transportation of these abnormal loads on public roads.

### **Establishment of Laydown Areas on Site**

Laydown and storage areas will be required for the typical construction equipment. Once the required equipment has been transported to site, a dedicated equipment construction camp and laydown area (of approximately 5ha in extent) will be established. The equipment construction camp serves to confine activities and storage of equipment to one designated area to limit the potential ecological impacts associated with this phase of the project. The laydown area will be used for the storage of the PV panels and the general placement/storage of construction equipment.

### **Erect PV Cells and Construct Substation and Invertors**

The construction phase involves installation of the solar PV panels and the entire necessary structural and electrical infrastructure to make the plant operational. In addition, preparation of the soil and improvement of the access roads would continue for most of the construction phase. For array installation, typically vertical support posts are driven into the ground. Depending on the results of the geotechnical report a different foundation method, such as screw pile, helical pile, micro-pile or drilled post/pile could be used. The posts will hold the support structures (tables) on which PV arrays would be mounted. Brackets attach the PV modules to the tables. Trenches are dug along the internal access roads as far as possible, for the underground AC and DC cabling and the foundations of the inverter enclosures and transformers are prepared. While cables are being laid and combiner boxes are being installed, the PV tables are erected. Wire harnesses connect the PV modules to the electrical collection systems. Underground cables and overhead circuits connect the Power Conversion Stations (PCS) to the on-site AC electrical infrastructure and ultimately the project's on-site substation.

The construction of a substation would require a survey of the site, site clearing and levelling and construction of access road/s (where required), construction of a level terrace and foundations, assembly, erection, installation and connection of equipment, and rehabilitation of any disturbed areas and protection of erosion sensitive areas. Following the completion of the construction of the substation, the BESS will be placed and connected to the substation by underground cables to follow internal access roads.

### **Establishment of Ancillary Infrastructure**

Ancillary infrastructure will include cabling for the connection to the Eskom national grid, workshop and maintenance building, storage and laydown areas, gatehouse, security offices, and other storage areas under roof. The establishment of these facilities/buildings will require the localised clearing of vegetation and levelling of the project site and the excavation of foundations prior to construction.

### **Undertake Site Remediation**

Once construction is completed and all construction equipment is removed, the site must be rehabilitated where practical and reasonable. On full commissioning of the solar PV facility, any access points to the site which are not required during the operation phase must be closed and rehabilitated.

### **2.3.3. Operation Phase**

Aggeneys 1 is expected to be operational for a minimum of 20 years. The facility will, under normal operating conditions, operate continuously, 7 days a week.

Key elements of the Operation and Maintenance plan include monitoring and reporting the performance of the project, conducting preventative and corrective maintenance, receiving visitors, and maintaining

security of the project. The operation phase of the solar energy facility will create a maximum of approximately 60 full-time employment opportunities. The number of skilled and semi-skilled personnel will comprise 30% and unskilled will comprise 70% of the workforce during the operation phase. Employees that can be sourced from the local municipal pool include the less skilled and semi-skilled such as safety and security staff and certain maintenance crew. Highly skilled personnel may need to be recruited from outside the local area.

Water will be required for the operation phase of Aggeneys 1. Approximately 5 000m<sup>3</sup> of water per annum will be required for the operation of the solar PV facility, which is anticipated to be 20 years. The water required will be sourced directly from the Khai-Ma Local Municipality following a Service Level Agreement between the municipality and the developer. Alternatively, water will be transported to site by trucks, or water will be made available at the Municipality's nearest water treatment plant via a metered standpipe.

Other services required for the operation of Aggeneys 1 includes refuse material disposal and sanitation. No effluent is anticipated to be produced during the operation phase, except for normal sewage due to the presence of the operations staff. The sewage generated over this period will be collected and treated as per normal standards using a septic or conservancy tank. Should the local municipality not permit the use of the septic tank, sewage will be stored in the conservancy tank and collected either by a honey-sucker truck or by a service provider (contractor) for treatment at a licensed disposal site.

Limited electricity will be required for the operation of Aggeneys 1. A service level agreement will be entered into with the local municipality or Eskom for the provision of electricity via an 11kV or 22kV feeder line

#### **2.3.4. Decommissioning Phase**

Depending on the continued economic viability of Aggeneys 1 following the initial 20-year operation period, the solar PV facility will either be decommissioned or the operation phase will be extended. If it is deemed financially viable to extend the operation phase, existing components would either continue to operate or be disassembled and replaced with new, more efficient technology/infrastructure available at that time. However, if the decision is made to decommission the solar PV facility, the following activities will form part of the project scope.

##### **Site Preparation**

Site preparation activities will include confirming the integrity of the access to the site to accommodate the required decommissioning equipment.

##### **Disassemble and Remove Existing Components**

When the solar PV facility is ultimately decommissioned, the equipment to be removed will depend on the proposed land use for the site at that time. At this time, all above ground facilities that are not intended for future use at the site will be removed. Underground equipment (e.g. foundation, wiring) will be removed, and the surface restored. Much of the above ground wire, steel, and PV panels, of which the system is comprised, are recyclable materials and would be recycled to the extent feasible. The components of the plant would be deconstructed and recycled or disposed of in accordance with regulatory requirements. The site will be rehabilitated and returned to a beneficial land use.

##### **Future plans for the site and infrastructure after decommissioning**

The capacity of Aggeneys 1 would have degraded by ~15% over 20 years. The expectation is that the project site will be used for future renewable energy procurement as the operation phase approaches the termination date of the 20-year Power Purchase Agreement (PPA). If decommissioning were to occur it would be 20 years (or the stated years) after the commencement of the PPA. Another option for the site after decommissioning is for grazing to resume.

## **2.4 Findings of the Environmental Impact Assessment (EIA)**

No environmental fatal flaws were identified in the detailed specialist studies conducted, provided that the recommended mitigation measures are implemented. These measures include, amongst others, the avoidance of highly sensitive features within the project site and the undertaking of monitoring, as specified by the specialists.

The potential environmental impacts associated with Aggeneys 1 identified and assessed through the BA process include:

- » Impacts on ecology, flora and fauna.
- » Impacts on avifauna.
- » Impacts on watercourses.
- » Impacts on heritage resources, including archaeology and palaeontology.
- » Visual impacts on the area imposed by the components of the facility.
- » Positive and negative socio- economic impacts.
- » Traffic impacts.

No new impacts have been identified to be associated with the amendment of the project description to include the BESS. As a result, the impacts identified during the Basic Assessment of Aggeneys 1 remain unchanged and applicable for the proposed amendment.

### **2.4.1 Impacts on Ecology**

The Ecological Impact Assessment assessed the impact of Aggeneys 1 on the sensitive ecological features present within the project site for the life-cycle of the project. The assessment identified impacts within the construction, operation and decommissioning phases of the project.

During the construction phase (and the decommissioning phase), the impacts include impacts on vegetation and listed or protected plant species and direct faunal impacts. The significance of the construction phase impacts range from medium to low, following the implementation of the mitigation measures recommended by the specialist. No impacts of high significance were identified prior to the implementation of mitigation.

During the operation phase, the anticipated impacts include faunal impacts and habitat degradation due to erosion and alien plant invasion. The significance of the impacts for the operation phase will be low, following the implementation of the mitigation measures recommended by the specialist. No impacts of a high significance were identified.

From the findings of the Ecological Impact Assessment (**Appendix D** of the BA Report) it can be concluded that no impacts of high ecological significance were identified which would hinder the development of Aggeneys 1 and its associated infrastructure within the. The proposed development is considered to be

appropriate and acceptable from an ecological perspective and will not result in detrimental impacts to ecosystems and habitat features present within the project site and within the surrounding properties. The specialist has, therefore, indicated that the development may be authorised, constructed and operated, subject to the implementation of the recommended mitigation measures.

#### **2.4.2 Impacts on Avifauna**

The Avifauna Impact Assessment (**Appendix E** of the BA Report) is based on the findings of two site visits undertaken in mid-winter (26 to 28 June 2018) and again in late summer (20 to 22 March 2019). The avifauna impacts identified to be associated with Aggeneys 1 will be negative and local in extent. The duration of the impacts will be long-term, for the lifetime of the PV facility.

During the construction phase (and decommissioning phase) of Aggeneys 1 direct avifauna impacts include habitat loss and disturbance related to vegetation clearance, the operation of heavy machinery (noise) and increased human presence. The significance of the construction phase impacts will be medium, with the implementation of the mitigation measures recommended by the specialist. No impacts of high significance are expected to occur during the construction phase of Aggeneys 1.

Impacts on avifauna during the operation phase of Aggeneys 1 include collisions with PV panels, entrapment along perimeter fencing, and disturbance due to traffic and night lighting. The significance of the impacts will be low, with the implementation of the recommended mitigation measures. No impacts of a high significance are expected to occur during the operation of the solar PV facility.

From the results of the avifauna assessment, it can be concluded that the project site for Aggeneys 1 is considered to represent a broadly suitable environment for the location of a solar PV facility. Considering that the study area supports a typical bioregional avifaunal assemblage within an extensive vegetation type, and that there are no known breeding or roosting sites of red-listed priority species within close proximity (<3 km), there are no impacts associated with the development that are considered to be of high residual significance and which cannot be mitigated to a low acceptable level. Therefore the development of Aggeneys 1 is considered to be acceptable from an avifaunal perspective.

From the results of the avifauna impacts assessment, it can be concluded that no fatal-flaws will be associated with the development of Aggeneys 1.

#### **2.4.3 Impacts on Freshwater**

The assessment of freshwater features assessed the impact of Aggeneys 1 on the freshwater features present within the project site for the life-cycle of the project.

During the construction phase, impacts include vegetation clearance in watercourses, impacts to water quality in the watercourses and impacts associated with the movement of vehicles through watercourses. The significance of the construction phase impacts will be low, following the implementation of the recommended mitigation measures by the specialist. No impacts of a high significance were identified prior to the implementation of mitigation.

During the operation phase, the impact relates to the movement of vehicles through watercourses located within the development footprint. The significance of the impact will be low following the implementation of

the mitigation measures by the recommended specialist. No impacts of a high significance were identified for the project.

From the findings it can be concluded that the development of Aggeneys 1 will have an overall negative impact of low significance with the implementation of the recommended mitigation measures. The construction of the solar PV facility and the associated infrastructure is therefore supported from a freshwater features perspective and considered acceptable subject to obtaining of the necessary water use license from the Department of Water and Sanitation.

#### **2.4.4 Impacts on Soil and Agricultural Potential**

Two impacts have been identified to be associated with the development of Aggeneys 1 from a soils perspective. These impacts include the loss of potentially productive agricultural land through the undertaking of construction activities and panel installation; and increased wind erosion due to disturbance of the soil. Both impacts are expected to occur during the construction and operation phases. No fatal flaws have been identified from a soils and agricultural potential perspective and all impacts can be mitigated to be within low and acceptable levels of impact. Therefore, the development of Aggeneys 1 is considered to be acceptable from a soils and agricultural perspective.

#### **2.4.5 Impacts on Heritage Resources**

The heritage impacts expected during the construction phase include impacts to palaeontological resources, archaeological resources and graves and impacts to the cultural landscape. There are no heritage resources present within the development footprint, although several isolated stone artefacts attributable to background scatter were noted. Impacts to heritage resources were identified to be associated with Aggeneys 1 for the construction phase. No impacts are expected to occur during the operation phase of the solar PV facility.

The significance of the impacts ranges from medium to low, with the implementation of the recommended mitigation measures. No impacts of high significance are expected, and the development of Aggeneys 1 is considered to be acceptable from a heritage perspective.

#### **2.4.6 Visual Impacts**

The Visual Impact Assessment identified negative impacts on visual receptors during the construction and the operation phase of Aggeneys 1. The impacts includes a change in the character of a relatively natural area, a change in the character of the landscape as seen from the N14, the Loop 10 road and local homesteads, a change in the landscape as seen from local settlement areas, glare impacts which could affect travellers on the Loop 10 road and the northern flight path of the Aggeneys Aerodrome and visual impacts related to the operational, safety and security lighting of the solar PV facility on observers. The significance of the impacts ranges between medium and low, with the implementation of the recommended mitigation measures. No impacts of a high significance are expected to occur.

The Visual Impact Assessment concluded that the development of Aggeneys 1 will largely impact visually on an area where there currently is strong influence of urban and urban fringe development and therefore changes to the landscape quality are unlikely to be problematic. In conclusion, the development of Aggeneys 1 is considered to be acceptable from a landscape and visual impact perspective.



### **2.4.7 Social Impacts**

The Social Impact Assessment identified that most social impacts associated with the development of Aggeneys 1 will have a short term duration associated with the construction phase and long-term duration during the operation phase of the project. Both positive and negative impacts have been identified for both the construction and operation phases of the development.

During the construction phase, negative impacts include nuisance, dust and noise impacts, an increase in crime, an increased risk of HIV and AIDS, an influx of construction workers and job seekers to the area, exposure to hazards, disruption of daily living patterns and disruption of services supplied and impacts on infrastructure. The significance of the negative construction phase impacts ranges between low, medium and medium to high, with the implementation of recommended mitigation measures. The positive social impacts associated with the construction of Aggeneys 1 includes positive economic impacts and the stimulation of the area's economy. The significance of the positive impacts will be medium with the implementation of the recommended enhancement measures.

Impacts associated with the operation of the solar PV facility will be both positive and negative. The negative impacts are related to a transformation in the sense of place which has a significance of medium to high, with the implementation of the recommended mitigation measures. The positive impacts associated with the operation of Aggeneys 1 relates to positive economic impacts, including the creation of jobs, business opportunities and a source of revenue for local authorities. The significance of the positive impacts will be medium to high with the implementation of the recommended enhancement measures.

### **2.4.8 Impacts on Traffic**

During the construction phase, traffic will be generated through the transportation of project components and employees to the site. The significance of the construction phase impacts will be low, with the implementation of the mitigation measures recommended by the specialist.

During the operation phase, traffic will be generated and will relate to the presence of the operation and maintenance staff at the solar PV facility. The significance of the construction phase impacts will be low, with the implementation of the mitigation measures recommended by the specialist.

No fatal flaws and no impacts of high significance are expected, and the development of Aggeneys 1 is therefore considered to be acceptable from a traffic perspective.

## **2.5. Environmental Sensitivity Mapping**

From the specialist investigations undertaken for Aggeneys 1, the following sensitive areas/environmental features have been identified and demarcated within the project site (refer to **Figure 2.3**). These features have been considered by the developer for the development of Aggeneys 1.

- » **Ecology** – The entire Aggeneys 1 project site is located within a plains habitat considered to be of a low ecological sensitivity. Within the north-western corner of the project site washes have been identified and are of a medium ecological sensitivity. Sensitive ecological areas only occur outside of the project site which includes gravel plains located to the north west.

- » **Bird habitat and Sensitive Areas** – The entire Aggeneys 1 project site is located within a plains habitat considered to be of low sensitivity to avifauna. Within the north-western corner of the project site washes have been identified and are of a medium avifauna sensitivity. Other sensitive avifaunal areas outside of the project site include gravel plains, located to the north west.
  
- » **Freshwater features:** Six ephemeral watercourse reaches were identified within the project site and classified as Lower Foothill Rivers in terms of the national classification system. The ephemeral watercourses emanated from culverts under the Loop 10 road north of the project site boundary, which allows water run-off from the inselbergs north of the study area to drain through onto the project site. It is acceptable for PV panels to span over the ephemeral watercourses given their nature and extent and limited vegetation cover. However, the mounting structures of the PV panels must not be placed directly inside the watercourses. Internal roads and underground cables are also permissible through the watercourses provided that the necessary water use license or general authorisation is obtained from the Department of Water and Sanitation. No other buildings or infrastructure are allowed in the watercourses and the associated 15m buffer zone.
  
- » **Heritage features:** No heritage resources were identified within the development footprint, although several isolated stone artefacts attributable to background scatter were noted. The only no-go area identified is located outside of the project site and will not be impacted by Aggeneys 1.

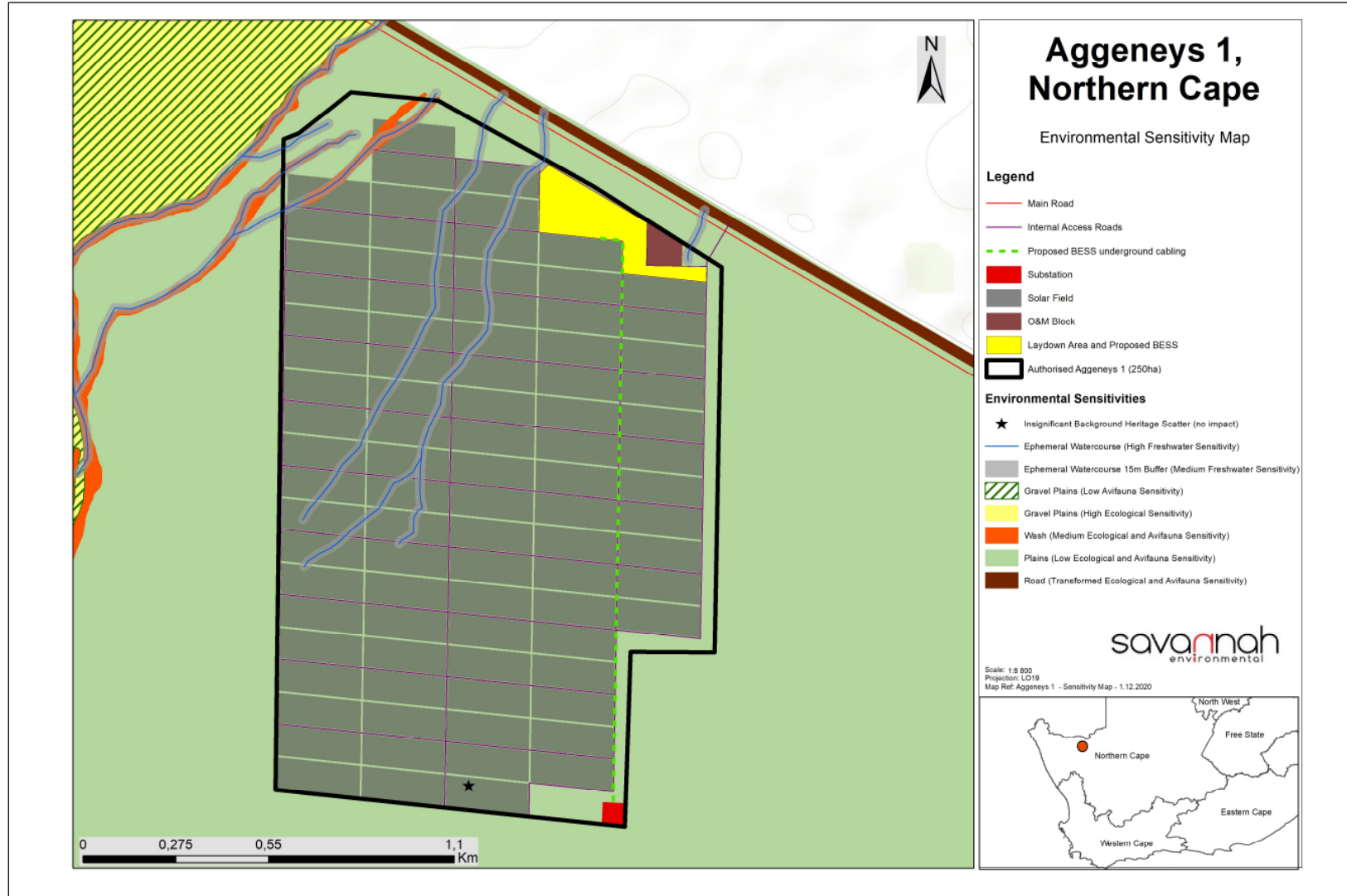

**Figure 2.3:** Updated preferred layout map of the preferred development footprint for Aggeneys 1, as was assessed as part of the BA process and the Part 2 Motivation Report, overlain with the environmental sensitivities.

## CHAPTER 3 : PURPOSE AND OBJECTIVES OF THE EMPr

---

An Environmental Management Programme (EMPr) is defined as “an environmental management tool used to ensure that undue or reasonably avoidable adverse impacts of the construction, operation and decommissioning of a project are prevented or mitigated, and that the positive benefits of the projects are enhanced”. The objective of this EMPr is to provide consistent information and guidance for implementing the management and monitoring measures established in the permitting process and help achieve environmental policy goals. The purpose of an EMPr is to help ensure continuous improvement of environmental performance, reducing negative impacts and enhancing positive effects during the construction and operation of the facility. An effective EMPr is concerned with both the immediate outcome as well as the long-term impacts of the project.

The EMPr provides specific environmental guidance for the construction and operation phases of a project, and is intended to manage and mitigate construction and operation activities so that unnecessary or preventable environmental impacts do not result. These impacts range from those incurred during start up (site clearing and site establishment) through to those incurred during the construction activities themselves (erosion, noise, dust) to those incurred during site rehabilitation (soil stabilisation, re-vegetation) and operation. The EMPr also defines monitoring requirements in order to ensure that the specified objectives are met.

This EMPr is applicable to all employees and contractors working on the pre-construction, construction, and operation and maintenance phases of Aggeneys 1. The document must be adhered to and updated as relevant throughout the project life cycle.

This EMPr has been compiled in accordance with Appendix 4 of the EIA Regulations, 2014 (as amended) (refer to Table 4.1). This is a dynamic document and will be further developed in terms of specific requirements listed in any authorisations issued for Aggeneys 1 and/or as the project develops. This will ensure that the construction and operation activities are planned and implemented taking sensitive environmental features into account. The EMPr has been developed as a set of environmental specifications (i.e. principles of environmental management), which are appropriately contextualised to provide clear guidance in terms of the on-site implementation of these specifications (i.e. on-site contextualisation is provided through the inclusion of various monitoring and implementation tools).

The EMPr has the following objectives:

- » Outline mitigation measures and environmental specifications which are required to be implemented for the planning, construction, rehabilitation and operation phases of the project in order to minimise the extent of environmental impacts, and to manage environmental impacts associated with the Aggeneys 1 development.
- » Ensure that the construction and operation phases do not result in undue or reasonably avoidable adverse environmental impacts, and ensure that any potential environmental benefits are enhanced.
- » Identify entities who will be responsible for the implementation of the measures and outline functions and responsibilities.
- » Propose mechanisms and frequency for monitoring compliance, and prevent long-term or permanent environmental degradation.
- » Facilitate appropriate and proactive responses to unforeseen events or changes in project implementation that were not considered in the BA process.

The mitigation measures identified within the BA process are systematically addressed in the EMPr, ensuring the minimisation of adverse environmental impacts to an acceptable level.

The Developer must ensure that the implementation of the project complies with the requirements of all environmental authorisations, permits, and obligations emanating from relevant environmental legislation. This obligation is partly met through the development and the implementation of this EMPr, and through its integration into the relevant contract documentation provided to parties responsible for construction and/or operation activities on the site. Since this EMPr is part of the BA process for the Aggeneys 1 solar PV facility, it is important that this document be read in conjunction with the BA Report compiled for this project. This will contextualise the EMPr and enable a thorough understanding of its role and purpose in the integrated environmental management process. Should there be a conflict of interpretation between this EMPr and the Environmental Authorisation, the stipulations in the Environmental Authorisation shall prevail over that of the EMPr, unless otherwise agreed by the authorities in writing. Similarly, any provisions in legislation overrule any provisions or interpretations within this EMPr.

This EMPr shall be binding on all the parties involved in the planning, construction and operational phases of the project, and shall be enforceable at all levels of contract and operational management within the project. The document must be adhered to and updated as relevant throughout the project life cycle.

## CHAPTER 4: STRUCTURE OF THIS EMPr

The preceding chapters provide background to the EMPr and the proposed project, while the chapters that follow consider the following:

- » Planning and design activities;
- » Construction activities;
- » Operation activities; and
- » Decommissioning activities.

These chapters set out the procedures necessary for the project owner to minimise environmental impacts and achieve environmental compliance. For each of the phases of implementation for the project, an overarching environmental **goal** is stated. In order to meet this goal, a number of **objectives** are listed. The management programme has been structured in table format in order to show the links between the goals for each phase and their associated objectives, activities/risk sources, mitigation actions, monitoring requirements and performance indicators. A specific EMPr table has been established for each environmental objective. The information provided within the EMPr table for each objective is illustrated below:

**OBJECTIVE: Description of the objective that is necessary to meet the overall goal, which takes into account the findings of the BA specialist studies**

|                                     |   |
|-------------------------------------|---|
| <b>Project Component/s</b>          | List of project components affecting the objective, i.e.: <ul style="list-style-type: none"> <li>» PV Panels</li> <li>» <u>BESS</u></li> <li>» Access roads; and</li> <li>» Associated infrastructure.</li> </ul> |
| <b>Potential Impact</b>             | Brief description of potential environmental impact if objective is not met.  |
| <b>Activity/Risk Source</b>         | Description of activities which could affect achieving the objective.   |
| <b>Mitigation: Target/Objective</b> | Description of the target and/or desired outcomes of mitigation.  |

| <b>Mitigation: Action/Control</b>   | <b>Responsibility</b>               | <b>Timeframe</b>                            |
|---|-------------------------------------|---|
| List specific action(s) required to meet the mitigation target/objective described above. | Who is responsible for the measures | Time periods for implementation of measures |

|                              |  |
|------------------------------|--|
| <b>Performance Indicator</b> | Description of key indicator(s) that track progress/indicate the effectiveness of the management programme.  |
| <b>Monitoring</b>            | Mechanisms for monitoring compliance; the key monitoring actions required to check whether the objectives are being achieved, taking into consideration responsibility, frequency, methods, and reporting. |

The objectives and EMPr tables are required to be reviewed and possibly modified whenever changes, such as the following, occur:

- » Planned activities change (i.e. in terms of the components and/or layout of the facility);
- » Modification to or addition to environmental objectives and targets;
- » Additional or unforeseen environmental impacts are identified and additional measures are required to be included in the EMPr to prevent deterioration or further deterioration of the environment.
- » Relevant legal or other requirements are changed or introduced; and
- » Significant progress has been made on achieving an objective or target such that it should be re-examined to determine if it is still relevant, should be modified, etc.

#### 4.1 Contents of this Environmental Management Programme (EMPr)

This Environmental Management Programme (EMPr) has been prepared as part of the BA process being conducted in support of the application for Environmental Authorisation (EA) for the Aggeneys 1 solar PV facility. This EMPr has been prepared in accordance with DEFF's requirements as contained in Appendix 4 of the 2014 EIA Regulations (GNR 326). . It provides recommended management and mitigation measures with which to minimise impacts and enhance benefits associated with the project.

An overview of the contents of this EMPr, as prescribed by Appendix 4 of the 2014 EIA Regulations (GNR 326), and where the corresponding information can be found within this EMPr is provided in Table 4.1.

**Table 4.1:** Summary of where the requirements of Appendix 4 of the 2014 NEMA EIA Regulations (GNR 326) are provided in this EMPr.

| Requirement  | Location in this EMPr                               |
|--|---|
| (1) An EMPr must comply with section 24N of the Act and include –  |   |
| (a) Details of –   | Chapter 4<br>Appendix K                             |
| (i) The EAP who prepared the EMPr.   |   |
| (ii) The expertise of that EAP to prepare an EMPr, including a curriculum vitae.   |   |
| (b) A detailed description of the aspects of the activity that are covered by the EMPr as identified by the project description.   | Chapter 2   |
| (c) A map at an appropriate scale which superimposes the proposed activity, its associated structures, and infrastructure on the environmental sensitivities of the preferred site, indicating any areas that should be avoided, including buffers.                                    | Chapter 2<br>Figure 2.2 to Figure 2.5<br>Appendix A |
| (d) A description of the impact management outcomes, including management statements, identifying the impacts and risks that need to be avoided, managed and mitigated as identified through the environmental impact assessment process for all phases of the development including – |   |
| (i) Planning and design.   | Chapter 5   |
| (ii) Pre-construction activities.  | Chapter 5   |
| (iii) Construction activities.   | Chapter 6   |
| (iv) Rehabilitation of the environment after construction and where applicable post closure.   | Chapter 7   |
| (v) Where relevant, operation activities.  | Chapter 8   |
| (f) A description of proposed impact management actions, identifying the manner in which the impact management outcomes contemplated in paragraph (d) will be achieved, and must, where applicable, include actions to –   |   |
| (i) Avoid, modify, remedy, control or stop any action, activity or process which causes pollution or environmental degradation.  |   |
| (ii) Comply with any prescribed environmental management standards or practices.   | Chapters 5 - 8                                      |

| Requirement  | Location in this EMPr |
|--|-----------------------|
| (iii) Comply with any applicable provisions of the Act regarding closure, where applicable.  |                       |
| (iv) Comply with any provisions of the Act regarding financial provision for rehabilitation, where applicable.   |                       |
| (g) The method of monitoring the implementation of the impact management actions contemplated in paragraph (f).  | Chapters 5 - 8        |
| (h) The frequency of monitoring the implementation of the impact management actions contemplated in paragraph (f).   | Chapters 5 - 8        |
| (i) An indication of the persons who will be responsible for the implementation of the impact management actions.  | Chapters 5 - 8        |
| (j) The time periods within which the impact management actions contemplated in paragraph (f) must be implemented.   | Chapters 5 - 8        |
| (k) The mechanism for monitoring compliance with the impact management actions contemplated in paragraph (f).  | Chapters 5 - 8        |
| (l) A program for reporting on compliance, taking into account the requirements as prescribed by the Regulations.  | Chapter 6             |
| (m) An environmental awareness plan describing the manner in which –<br>(i) The applicant intends to inform his or her employees of any environmental risk which may result from their work.<br>(ii) Risks must be dealt with in order to avoid pollution or the degradation of the environment. | Chapter 6             |
| (n) Any specific information that may be required by the competent authority.  | Table 4.2             |
| (2) Where a government notice gazetted by the Minister provides for a generic EMPr, such generic EMPr as indicated in such notice will apply.  | N/A                   |

## 4.2 Project Team

In accordance with Regulation 12 of the 2014 EIA Regulations (GNR 326) the applicant appointed Savannah Environmental (Pty) Ltd as the independent environmental consultants responsible for managing the application for EA and the supporting BA process. The application for EA and the BA process, is being managed in accordance with the requirements of NEMA, the 2014 EIA Regulations (GNR 326), and all other relevant applicable legislation.

### 4.2.1 Details and Expertise of the Environmental Assessment Practitioner (EAP)

Savannah Environmental is a leading provider of integrated environmental and social consulting, advisory and management services with considerable experience in the fields of environmental assessment and management. The company is wholly woman-owned (51% black woman-owned), and is rated as a Level 2 Broad-based Black Economic Empowerment (B-BBEE) Contributor. Savannah Environmental's team have been actively involved in undertaking environmental studies over the past 13 years, for a wide variety of projects throughout South Africa, including those associated with electricity generation and infrastructure development.

This BA process is being managed by Jo-Anne Thomas. She is supported by Lisa Opperman, Reuben Maroga and Thalita Botha.



- » **Lisa Opperman** the principle author of this report. She holds a Bachelor degree with Honours in Environmental Management and has three and a half years of experience in the environmental field. Her key focus is on environmental impact assessments, public participation, environmental management plans and programmes, as well as mapping using ArcGIS for a variety of environmental projects. She is currently involved in several EIAs for energy generation projects across South Africa
- » **Reuben Maroga** is the co-author of this report. He holds a Bachelor degree in Environmental Management and has 2.5 years of experience in the environmental management field. His key focus is on environmental impact assessments, public participation, environmental management programmes, water use licence applications, as well as undertaking ECO reporting for a variety of projects.
- » **Thalita Botha** - the co-author of this report. She holds a Bachelor degree with Honours in Environmental Management and has three years of experience in the environmental field. Her key focus is on environmental impact assessments, public participation, environmental management plans and programmes, as well as mapping using ArcGIS for a variety of environmental projects.
- » **Jo-Anne Thomas** is the registered EAP for the EIA for this project. Jo-Anne holds a Master of Science Degree in Botany (M.Sc. Botany) from the University of the Witwatersrand, and is registered as a Professional Natural Scientist (400024/2000) with the South African Council for Natural Scientific Professions (SACNASP). She has over 20 years of experience in the field of environmental assessment and management, and the management of large environmental assessment and management projects. During this time she has managed and coordinated a multitude of large-scale infrastructure EIAs, and is also well versed in the management and leadership of teams of specialist consultants, and dynamic stakeholders. Jo-Anne has been responsible for providing technical input for projects in the environmental management field, specialising in Strategic Environmental Advice, EIA studies, environmental permitting, public participation, EMPs and EMPs, environmental policy, strategy and guideline formulation, and integrated environmental management (IEM). Her responsibilities for environmental studies include project management, review and integration of specialist studies, identification and assessment of potential negative environmental impacts and benefits, and the identification of mitigation measures, and compilation of reports in accordance with applicable environmental legislation.

Savannah Environmental's team have been actively involved in undertaking environmental studies over the past 14 years, for a wide variety of projects throughout South Africa, including those associated with electricity generation and infrastructure development, and therefore have extensive knowledge and experience in EIAs and environmental management, having managed and drafted EMPs for numerous other power generation projects throughout South Africa. Curricula Vitae (CVs) detailing the Savannah Environmental team's expertise and relevant experience are provided in **Appendix K** of the EMP.

#### **4.2.2 Details of the Specialist Consultants**

A number of independent specialist consultants have been appointed as part of the BA project team in order to adequately identify and assess potential impacts associated with the project (refer to **Table 1.1**). The specialist consultants have provided input into the BA Report as well as this EMP.

**Table 1.1: Specialist Consultants which form part of the BA project team.**

| <b>Specialist Area of Expertise</b>                | <b>Specialist Company</b>  | <b>Specialists Names</b>                      |
|--|--|---|
| Ecology and Avifauna                               | 3Foxes Biodiversity Solutions                                      | Simon Todd<br>Eric Hermann                    |
| Freshwater   | Savannah Environmental & Peer reviewed by Steven Burton of SiVEST. | Shaun Taylor<br>Gideon Raath<br>Steven Burton |
| Visual Impact Assessment                           | Environmental Planning and Design                                  | Jon Marshall                                  |
| Soils and Agricultural Potential Impact Assessment | Agricultural Research Council : Climate, Soil and Water            | Garry Paterson                                |
| Heritage (Archaeology and Palaeontology)           | Asha Consulting (in consultation with John Almond of Natura Viva)  | Jayson Orton                                  |
| Social Impact Assessment                           | Neville Bews & Associates  | Dr Neville Bews                               |
| Traffic Impact Assessment                          | Knight Piésold   | Andrew Cleghorn                               |

## CHAPTER 5: PLANNING AND DESIGN MANAGEMENT PROGRAMME

**Overall Goal:** undertake the pre-construction activities (planning and design phase) in a way that:

- » Ensures that the preferred design and layout of the PV panels, BESS, on-site substation and associated infrastructure responds to the identified environmental constraints and opportunities.
- » Ensures that pre-construction activities are undertaken in accordance with all relevant legislative requirements.
- » Ensures that adequate regard has been taken of any landowner and community concerns and that these are appropriately addressed through design and planning (where appropriate).
- » Ensures that the best environmental options are selected for the linear components (underground cable network, short distribution power line), including the access roads.
- » Enables the construction activities to be undertaken without significant disruption to other land uses and activities in the area.

In order to meet this goal, the following objectives have been identified, together with necessary actions and monitoring requirements.

### 5.1 Objectives

**OBJECTIVE 1: Ensure the facility design responds to identified environmental constraints and opportunities**

The Aggeneys 1 development footprint will not infringe on areas or features considered to be of a high environmental sensitivity. All impacts associated with the layout can be mitigated to acceptable levels or enhanced through the implementation of the recommended mitigation or enhancement measures. Through the assessment of the development of Aggeneys 1 within the study area and project site, it was concluded that the development of the solar PV facility is environmentally acceptable (subject to the implementation of the recommended mitigation measures).

|                                |   |
|--------------------------------|---|
| <b>Project Component/s</b>     | <ul style="list-style-type: none"> <li>» PV panels</li> <li>» <u>BESS</u></li> <li>» Access roads</li> <li>» On-site substation</li> <li>» Inverter stations</li> <li>» Transformer</li> <li>» Underground cabling</li> <li>» Associated buildings</li> </ul>       |
| <b>Potential Impact</b>        | <ul style="list-style-type: none"> <li>» Impact on identified sensitive areas.</li> <li>» Design fails to respond optimally to the environmental considerations.</li> </ul>   |
| <b>Activities/Risk Sources</b> | <ul style="list-style-type: none"> <li>» Positioning of all project components</li> <li>» Pre-construction activities, e.g. geotechnical investigations, site surveys and environmental walk-through surveys.</li> <li>» Positioning of temporary sites.</li> </ul> |

|   |   |
|---|---|
| <b>Mitigation:<br/>Target/Objective</b> | <ul style="list-style-type: none"> <li>» The design of the PV facility, power line responds to the identified environmental constraints and opportunities.</li> <li>» Optimal planning of infrastructure to minimise visual impact.</li> <li>» Site sensitivities are taken into consideration and avoided as far as possible, thereby mitigating potential impacts.</li> </ul> |
|---|---|

| Mitigation: Action/Control   | Responsibility                       | Timeframe                             |
|--|--------------------------------------|---------------------------------------|
| Plan and conduct pre-construction activities in an environmentally acceptable manner.  | Developer<br>Contractor              | Pre-construction                      |
| Undertake a detailed geotechnical pre-construction survey.   | Developer<br>Geotechnical specialist | Pre-construction                      |
| Finalise layout of all components, and submit to DEFF for approval prior to commencement of construction.  | Developer                            | Prior to construction                 |
| The EMPr should form part of the contract with the Contractors appointed to construct the PV facility and associated infrastructure, and must be used to ensure compliance with environmental specifications and management measures. The implementation of this EMPr for all life cycle phases of the project is considered to be key in achieving the appropriate environmental management standards as detailed for this project.   | Developer<br>Contractor              | Tender Design and Design Review Stage |
| Plan the placement of laydown areas and temporary construction equipment camps in order to minimise vegetation clearing (i.e. in already disturbed areas) wherever possible and to avoid habitat loss and disturbance to adjoining areas.  | Developer                            | Pre-construction                      |
| The construction equipment camps must be planned as close to the site as possible to minimise impacts on the environment.  | Developer                            | Pre-construction                      |
| Ensure that laydown areas, construction camps and other temporary use areas are located in areas of low sensitivity and are properly fenced or demarcated as appropriate and practically possible.   | Developer                            | Project planning                      |
| Plan development levels to minimise earthworks to ensure that levels are not elevated.   | Developer                            | Project planning                      |
| The red sand dunes to the south of the project site should be considered to be a no-go area to avoid disturbance to avifauna, apart from where there are already existing access roads.  | Developer                            | Project planning                      |
| The construction site must be fenced off. The fence around the facility should be designed to be animal and bird friendly, to prevent entrapment and electrocutions of ground-dwelling birds and animals. In practical terms this means that the perimeter fence of the facility should only include the developed areas and as little undeveloped ground or natural veld as possible. No electrified strands should be placed within 30cm of the ground as some species such as tortoises are susceptible to electrocution from electric fences because they do not move away when electrocuted but rather adopt defensive behaviour and are killed by repeated shocks. Alternatively, the electrified strands should be placed on the inside of the fence and not the outside as is the case on the majority of already constructed PV plants. | Developer                            | Project planning                      |

| Mitigation: Action/Control   | Responsibility               | Timeframe              |
|--|------------------------------|------------------------|
| Clear rules and regulations for access to the proposed site must be developed.   | Developer<br>Contractor      | Pre-Construction       |
| Access roads and entrances to the site should be carefully planned to limit any intrusion on the neighbouring property owners and road users.  | Developer                    | Planning and design    |
| A designated access to the site must be planned to ensure safe entry and exit.   | Developer<br>Contractor      | Design                 |
| No laydown areas, operation and maintenance buildings are allowed in the watercourse areas and associated buffer zones.  | Developer<br>Contractor      | Design                 |
| Plan and placement of light fixtures for the plant and the ancillary infrastructure in such a manner so as to minimise glare impacts on the surrounding area. All night-lighting should use low-UV type lights (such as most LEDs), which do not attract insects, and should be directed downwards.  | Developer<br>Contractor      | Planning               |
| Where discharge of rainwater on roads will be channelled directly into the natural environment, the application of diffuse flow measures must be included in the design.   | Developer<br>Contractor      | Planning               |
| New elements should be designed to blend as naturally as possible with their backdrop.   | Developer<br>Design engineer | Design and planning    |
| Plan to maintain the height of structures as low as possible.  | Developer<br>Design engineer | Design and planning    |
| Minimise disturbance of the surrounding landscape and maintain existing vegetation around the development.   | Developer<br>Design engineer | Design and planning    |
| Reduce the construction period as far as possible through careful planning and productive implementation of resources.   | Developer<br>Contractor      | Pre-construction       |
| No temporary site camps must be planned outside the development footprint of the project.  | Developer                    | Design and planning    |
| Consider planning and design level mitigation measures recommended by the specialists as part of the BA process.   | Engineering<br>Consultant    | Design<br>Design Phase |
| No construction activity should occur near active raptor nests should these be discovered prior to or during the construction phase. If active nests are discovered near construction areas, these should be reported to the ECO and should be monitored until the birds have finished nesting and the fledglings have left the nest.  | Developer<br>Contractor      | Design and Planning    |
| The perimeter fence around the facility should be designed with potential impacts on ground-dwelling avifauna in mind. Double-fence designs where the inner electric fence is positioned within one (1) meter of the outer mesh fence may result in medium-sized non-passerine species colliding with either fence when trapped between these (Visser, 2016). Single-fence designs, whereby the electrical fencing component is attached to the inside of the mesh fence, are considered preferable as ground-dwelling birds cannot be trapped between these components. | Developer<br>Contractor      | Design and Planning    |
| Should any water storage reservoirs be required, these should be covered with fine mesh or other exclusion material in order to exclude and prevent birds from accessing potentially contaminated water contained therein.   | Developer<br>Contractor      | Design and Planning    |

| Mitigation: Action/Control  | Responsibility          | Timeframe               |
|---|-------------------------|-------------------------|
| If any change in the footprint occurs, then an archaeologist must be consulted for an opinion on whether a survey is required.  | Developer<br>Contractor | Construction            |
| <u>All layout components of Aggeneys 1 must be finalised and the final layout must be submitted to DEFF for approval prior to the commencement of the construction phase.</u> | <u>Developer</u>        | <u>Pre-construction</u> |

|                              |   |
|------------------------------|---|
| <b>Performance Indicator</b> | <ul style="list-style-type: none"> <li>» The design meets the objectives and does not degrade the environment.</li> <li>» Demarcated sensitive areas are avoided at all times.</li> <li>» Design and layouts respond to the mitigation measures and recommendations in the EIA Report.</li> </ul> |
| <b>Monitoring</b>            | <ul style="list-style-type: none"> <li>» Review of the design by the Project Manager and the Environmental Control Officer (ECO) prior to the commencement of construction.</li> <li>» Monitor ongoing compliance with the FMP and method statements.</li> </ul>                                  |

**OBJECTIVE 2: Ensure that relevant permits and plans are in place to manage impacts on the environment**

|                                     |  |
|-------------------------------------|--|
| <b>Project Component/s</b>          | <ul style="list-style-type: none"> <li>» PV panels</li> <li>» <u>BESS</u></li> <li>» Access roads</li> <li>» On-site substation</li> <li>» Inverter stations</li> <li>» Transformer</li> <li>» Underground cabling</li> <li>» Associated buildings</li> </ul>  |
| <b>Potential Impact</b>             | <ul style="list-style-type: none"> <li>» Impact on identified sensitive areas and protected species.</li> <li>» Design fails to respond optimally to the environmental considerations.</li> </ul>  |
| <b>Activities/Risk Sources</b>      | <ul style="list-style-type: none"> <li>» Positioning of all project components.</li> <li>» Pre-construction activities, e.g. geotechnical investigations, site surveys of substation footprint, power line servitude and internal access roads and environmental walk-through surveys.</li> <li>» Positioning of temporary sites.</li> </ul>   |
| <b>Mitigation: Target/Objective</b> | <ul style="list-style-type: none"> <li>» To ensure that the design of the power plant responds to the identified environmental constraints and opportunities.</li> <li>» To ensure that pre-construction activities are undertaken in an environmentally friendly manner.</li> <li>» To ensure that the design of the power plant responds to the identified constraints identified through pre-construction surveys.</li> </ul> |

| Mitigation: Action/Control   | Responsibility | Timeframe             |
|--|----------------|-----------------------|
| Obtain any additional environmental permits required prior to the commencement of construction. Copies of permits/licenses must be submitted to the Director: Environmental Impact Evaluation at the <u>DEFF</u> . | Developer      | Pre-construction      |
| Obtain abnormal load permits for transportation of project components to site (if required).   | Contractor(s)  | Prior to construction |

| Mitigation: Action/Control   | Responsibility                        | Timeframe                        |
|--|---------------------------------------|----------------------------------|
| Pre-construction walk-through of the facility's final layout, including the BESS area in order to locate species of conservation concern that can be translocated as well as comply with the Northern Cape Nature Conservation Act and DENC permit conditions.   | Developer<br>Specialist               | Pre-construction                 |
| Undertake search and rescue for identified species of concern before construction.   | Developer<br>Contractor<br>Specialist | Pre-construction                 |
| Vegetation clearing to commence only after walk through has been conducted and necessary permits obtained.   | Developer<br>Contractor               | Pre-construction                 |
| Water use licence or general authorisation must be obtained from the Department of Water and Sanitation (DWS) prior to commencing with construction activities.  | Developer<br>Contractor               | Pre-construction                 |
| Pre-construction environmental induction for all construction staff on site to ensure that basic environmental principles are adhered to. This includes awareness of no littering, appropriate handling of pollution and chemical spills, avoiding fire hazards, minimising wildlife interactions, remaining within demarcated construction areas etc. | Developer<br>Contractor               | Pre-construction                 |
| A chance find procedure must be developed and implemented in the event that archaeological or palaeontological resources are found.  | Developer<br>Contractor               | Pre-construction                 |
| Prepare a detailed Fire Management Plan (FMP) in collaboration with surrounding landowners.  | Developer                             | Pre-construction                 |
| Communicate the FMP to surrounding landowners and maintain records thereof.  | Developer                             | Pre-construction<br>Construction |
| A Stormwater Management Plan (SWMP) should be developed and should provide for a drainage system sufficiently designed to prevent water run-off from the solar panels to cause soil erosion.   | Developer<br>Design engineer          | Pre-construction                 |
| Develop and implement an alien, invasives and weeds eradication/control plan.  | Developer<br>Specialist               | Pre-construction                 |
| Compile and implement a construction period traffic management plan for the site access roads to ensure that no hazards would result from the increased truck traffic and that traffic flow would not be adversely impacted.   | Contractor                            | Pre-construction                 |

|                              |   |
|------------------------------|---|
| <b>Performance Indicator</b> | <ul style="list-style-type: none"> <li>» Permits are obtained and relevant conditions complied with.</li> <li>» Impact on protected plant species reduced to some degree through Search and Rescue.</li> <li>» Relevant management plans and Method Statements prepared and implemented.</li> </ul> |
| <b>Monitoring</b>            | <ul style="list-style-type: none"> <li>» Review of the design by the Project Manager and the ECO prior to the commencement of construction.</li> <li>» Monitor ongoing compliance with the EMPr and method statements.</li> </ul>   |

**OBJECTIVE 3: Ensure appropriate planning is undertaken by each contractor**

|                                     |  |
|-------------------------------------|--|
| <b>Project Component/s</b>          | <ul style="list-style-type: none"> <li>» PV panels</li> <li>» <u>BESS</u></li> <li>» Access roads</li> <li>» On-site substation</li> <li>» Inverter stations</li> <li>» Transformer</li> <li>» Underground cabling</li> <li>» Associated buildings</li> </ul>                        |
| <b>Potential Impact</b>             | <ul style="list-style-type: none"> <li>» Impact on identified sensitive areas.</li> <li>» Design and planning fail to respond optimally to the environmental considerations.</li> </ul>  |
| <b>Activities/Risk Sources</b>      | <ul style="list-style-type: none"> <li>» Positioning of all project components.</li> <li>» Pre-construction activities.</li> <li>» Positioning of temporary sites.</li> <li>» Employment and procurement procedures.</li> </ul>  |
| <b>Mitigation: Target/Objective</b> | <ul style="list-style-type: none"> <li>» To ensure that the design of the PV facility responds to the identified environmental constraints and opportunities.</li> <li>» To ensure that pre-construction activities are undertaken in an environmentally friendly manner.</li> </ul> |

| <b>Mitigation: Action/Control</b>   | <b>Responsibility</b>   | <b>Timeframe</b> |
|---|-------------------------|------------------|
| The terms of this EMPr and the Environmental Authorisation must be included in all tender documentation and contractors' contracts.   | Developer<br>Contractor | Pre-construction |
| Develop a database of local companies, specifically Historically Disadvantaged (HD), that qualify as potential service providers (e.g. construction companies, security companies, catering companies, waste collection companies, transportation companies etc.) prior to the tender process and invite them to bid for project-related work where applicable.         | Developer               | Pre-construction |
| Pre-construction environmental induction for all construction staff on site must be provided to ensure that basic environmental principles are adhered to. This includes awareness of no littering, appropriate handling of pollution and chemical spills, avoiding fire hazards, minimising wildlife interactions, remaining within demarcated construction areas etc. | EO                      | Pre-construction |
| A local procurement policy must be adopted to maximise the benefit to the local economy.  | Developer<br>Contractor | Pre-construction |
| Recruitment of temporary workers onsite is not to be permitted. A recruitment office with a Community Liaison Officer should be established to deal with jobseekers.  | Developer<br>Contractor | Pre-Construction |
| Set up a labour desk in a secure and suitable area to discourage the gathering of people at the construction site.  | Developer<br>Contractor | Pre-Construction |
| Local community organisations and policing forums must be informed of construction times and the duration of the  | Developer<br>Contractor | Pre-Construction |



| Mitigation: Action/Control   | Responsibility          | Timeframe        |
|--|-------------------------|------------------|
| construction phase. Procedures for the control and removal of loiterers at the construction site should be established.                      |                         |                  |
| Security company must be appointed and appropriate security procedures implemented.  | Developer<br>Contractor | Pre-Construction |
| A comprehensive employee induction programme must be developed and utilised to cover land access protocols, fire management and road safety. | Contractor              | Pre-construction |
| Perform a skills audit to determine the potential skills that could be sourced in the area   | Developer<br>Contractor | Pre-construction |

|                              |   |
|------------------------------|---|
| <b>Performance Indicator</b> | <ul style="list-style-type: none"> <li>» Conditions of the EMPr form part of all contracts.</li> <li>» Local employment and procurement is encouraged.</li> </ul> |
| <b>Monitoring</b>            | <ul style="list-style-type: none"> <li>» Monitor ongoing compliance with the EMPr and method statements.</li> </ul>   |

**OBJECTIVE 4: Ensure effective communication mechanisms**

On-going communication with affected and surrounding landowners is important to maintain during the construction and operation phases of the development. Any issues and concerns raised should be addressed as far as possible in as short a timeframe as possible.

|   |  |
|---|--|
| <b>Project component/s</b>              | <ul style="list-style-type: none"> <li>» PV facility.</li> <li>» <u>BESS</u></li> <li>» Access road.</li> <li>» Associated infrastructure.</li> </ul>  |
| <b>Potential Impact</b>                 | » Impacts on affected and surrounding landowners and land uses   |
| <b>Activity/risk source</b>             | <ul style="list-style-type: none"> <li>» Activities associated with construction <u>with the PV facility (including the BESS)</u></li> <li>» Activities associated with operation <u>with the PV facility (including the BESS)</u></li> </ul>          |
| <b>Mitigation:<br/>Target/Objective</b> | <ul style="list-style-type: none"> <li>» Effective communication with affected and surrounding landowners, and communities.</li> <li>» Addressing of any issues and concerns raised as far as possible in as short a timeframe as possible.</li> </ul> |

| <b>Mitigation: Action/control</b>  | <b>Responsibility</b>                     | <b>Timeframe</b>   |
|--|---|--|
| Compile and implement a grievance mechanism procedure for the public to be implemented during both the construction and operation phases of the facility. This procedure should include details of the contact person who will be receiving issues raised by interested and affected parties, and the process that will be followed to address issues. | Developer<br>Contractor<br>O&M Contractor | Pre-construction<br>(construction procedure)<br>Pre-operation<br>(operation procedure) |
| Develop and implement a grievance mechanism for the construction, operation and closure phases of the project for all employees, contractors, subcontractors and site personnel. This procedure should be in line with the South African Labour Law.   | Developer<br>Contractor<br>O&M Contractor | Pre-construction<br>(construction procedure)<br>Pre-operation<br>(operation procedure) |
| Liaison with landowners must be undertaken prior to the commencement of construction in order to provide sufficient time for them to plan agricultural activities.   | Developer<br>Contractor                   | Pre-construction   |
| Organise local community meetings to advise the local labour on the project that is planned to be established and the jobs that can potentially be applied for.  | Contractor                                | Pre-construction   |
| Before construction commences, representatives from the local municipality, community leaders, community-based organisations and the surrounding property owners (of the larger area), must be informed of the details of the contractors, size of the workforce and construction schedules.   | Developer<br>Contractor                   | Pre-construction and construction  |
| Clearly inform the local municipality of the potential impact of the proposed project in order for the necessary preparations to take place  | Developer                                 | Pre-construction   |

|                              |  |
|------------------------------|--|
| <b>Performance Indicator</b> | » Effective communication procedures in place. |
|------------------------------|--|

**Monitoring**

- » A Public Complaints register must be maintained by the Contractor to record all complaints and queries relating to the project and the action taken to resolve the issue.
- » All correspondence should be in writing.
- » Developer and contractor must keep a record of local recruitments and information on local labour; to be shared with the ECO for reporting purposes during construction.

## CHAPTER 6: MANAGEMENT PROGRAMME: CONSTRUCTION

---

**Overall Goal:** Undertake the construction phase in a way that:

- » Ensures that construction activities are appropriately managed in respect of environmental aspects and impacts.
- » Enables construction activities to be undertaken without significant disruption to other land uses and activities in the area, in particular concerning noise impacts, farming practices, traffic and road use, and effects on local residents.
- » Minimises the impact on the indigenous natural vegetation, and habitats of ecological value.
- » Minimises impacts on fauna (including birds) in the study area.
- » Minimises the impact on heritage sites should they be uncovered.
- » Establish an environmental baseline during construction activities on the site, where possible.

### 6.1 Institutional Arrangements: Roles and Responsibilities for the Construction Phase

As the proponent, ABO Wind Aggeneys 1 PV (Pty) Ltd must ensure that the project complies with the requirements of all environmental authorisations and permits, and obligations emanating from other relevant environmental legislation. This obligation is partly met through the development of the EMPr, and the implementation of the EMPr through its integration into the contract documentation. The Developer will retain various key roles and responsibilities during the construction phase.

**OBJECTIVE 1: Establish clear reporting, communication, and responsibilities in relation to the overall implementation of the EMPr**

Formal responsibilities are necessary to ensure that key procedures are executed. Specific responsibilities of the Technical Director/Manager, Site Manager, Internal Environmental Officer (EO), Safety and Health Representative, Independent Environmental Control Officer (ECO) and Contractor for the construction phase of this project are as detailed below. Formal responsibilities are necessary to ensure that key procedures are executed. **Figure 6.1** provides an organogram indicating the organisational structure for the implementation of the EMPr.

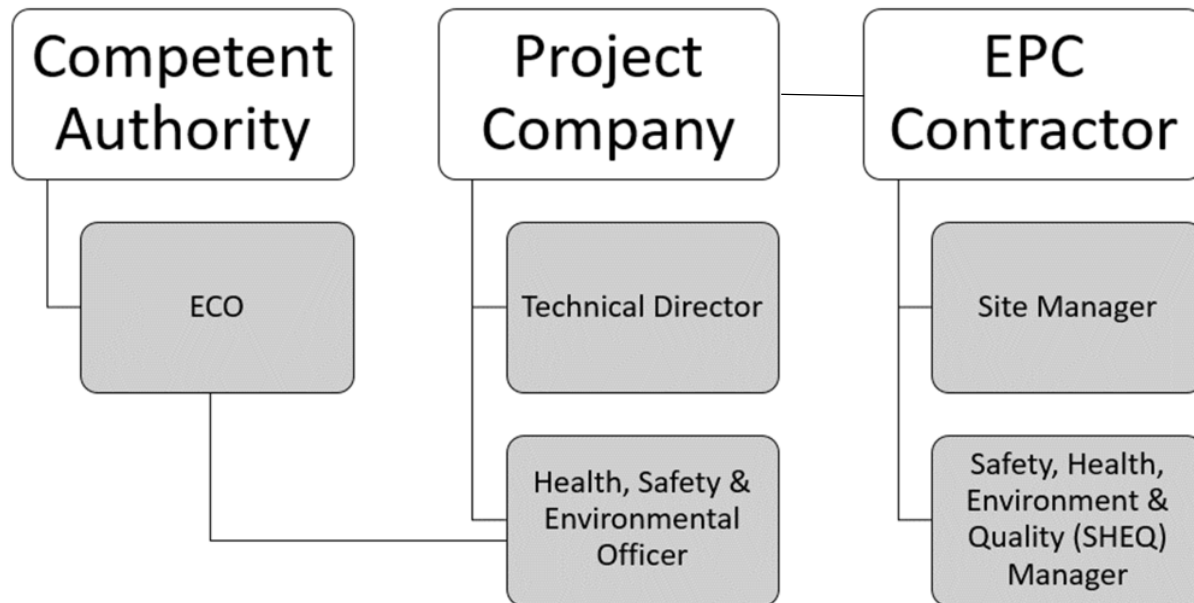

**Figure 6.1:** Organisational structure for the implementation of the EMPr

**Construction Manager** will:

- » Ensure all specifications and legal constraints specifically with regards to the environment are highlighted to the Contractor(s) so that they are aware of these.
- » Ensure that the Developer and its Contractor(s) are made aware of all stipulations within the EMPr.
- » Ensure that the EMPr is correctly implemented throughout the project by means of site inspections and meetings. This will be documented as part of the site meeting minutes through input from the independent ECO.
- » Be fully conversant with the BA for the project, the EMPr, the conditions of the Environmental Authorisation, and all relevant environmental legislation.
- » Be fully knowledgeable with the contents of all relevant licences and permits.

**Site Manager** (The Contractor's on-site Representative) will:

- » Be fully knowledgeable with the contents of the BA.
- » Be fully knowledgeable with the contents and conditions of the Environmental Authorisation.
- » Be fully knowledgeable with the contents of the EMPr.
- » Be fully knowledgeable with the contents of all relevant environmental legislation, and ensure compliance with these.
- » Have overall responsibility of the EMPr and its implementation.
- » Conduct audits to ensure compliance to the EMPr.
- » Ensure there is communication with the Technical Director, the ECO, the Internal EO and relevant discipline engineers on matters concerning the environment.
- » Be fully knowledgeable with the contents of all relevant licences and permits.

- » Ensure that no actions are taken which will harm or may indirectly cause harm to the environment, and take steps to prevent pollution on the site.
- » Confine activities to the demarcated construction site.

An independent **ECO** must be appointed by the project proponent prior to the commencement of any authorised activities and will be responsible for monitoring, reviewing and verifying compliance by the Contractor with the environmental specifications of the EMPr and the conditions of the Environmental Authorisation. Accordingly, the ECO will:

- » Be fully knowledgeable of the contents of the BA.
- » Be fully knowledgeable of the contents of the conditions of the EA (once issued).
- » Be fully knowledgeable of the contents of the EMPr.
- » Be fully knowledgeable of the contents of all relevant environmental legislation, and ensure compliance therewith.
- » Be fully knowledgeable with the contents of all relevant licences and permits issued for the project.
- » Ensure that the contents of the EMPr are communicated to the Contractors' site staff and that the Site Manager and Contractors are constantly made aware of the contents through ongoing discussion.
- » Ensure that compliance with the EMPr is monitored through regular and comprehensive inspection of the site and surrounding areas.
- » Ensure that the Site Manager has input into the review and acceptance of construction methods and method statements.
- » Ensure that activities on site comply with all relevant environmental legislation.
- » Ensure that a removal is ordered of any person(s) and/or equipment responsible for any contravention of the specifications of the EMPr.
- » Ensure that any non-compliance or remedial measures that need to be applied are reported.
- » Keep records of all activities on site, problems identified, transgressions noted and a task schedule of tasks undertaken by the ECO.
- » Independently report to the Department of Environment, Forest and Fisheries (DEFF) in terms of compliance with the specifications of the EMPr and conditions of the EA (once issued).
- » Keep records of all reports submitted to DEFF.

As a general mitigation strategy, the ECO should be present on site full-time for the site preparation and initial clearing activities to ensure the correct demarcation of no-go areas, to facilitate environmental induction with construction staff and to supervise any flora relocation and faunal rescue activities that may need to take place during the site clearing (i.e. during site establishment, and excavation of foundations). Thereafter, weekly site compliance inspections would probably be sufficient, which must be increased if required. The ECO will be supplemented with the EPC Contractor's/Project Company's Environmental Officer (EO) who will be located on site on a daily basis and will guide the EPC Contractors/Project Company to ensure compliance with the environmental considerations. Therefore, in the absence of the ECO there will be a designated owner's EO present to deal with any environmental issues that may arise such as fuel or oil spills. The ECO shall remain employed until all rehabilitation measures, as required for implementation due to construction damage, are completed and the site handed over for operation.

**Contractor's Safety, Health and Environment Representative and/or Environmental Officer:** The Contractor's Safety, Health and Environment (SHE) Representative, employed by the Contractor, is responsible for managing the day-to-day on-site implementation of this EMPr, and for the compilation of regular (usually weekly) Monitoring Reports. In addition, the SHE must act as liaison and advisor on all environmental and related issues and ensure that any complaints received from the public are duly recorded and forwarded to

the Site Manager and Contractor. In some instances, a separate EO may be appointed to support this function.

The Contractor's Safety, Health and Environment Representative and/or EO should:

- » Be well versed in environmental matters.
- » Understand the relevant environmental legislation and processes and the implementation thereof.
- » Understand the hierarchy of Environmental Compliance Reporting, and the implications of Non-Compliance.
- » Know the background of the project and understand the implementation programme.
- » Be able to resolve conflicts and make recommendations on site in terms of the requirements of this specification.
- » Keep accurate and detailed records of all EMPr-related activities on site. The EO shall keep a daily diary for monitoring the site specific activities as per project schedule.
- » Supervise any flora relocation and faunal rescue activities that may need to take place during the site clearing (i.e. during site establishment, and excavation of foundations) and therefore needs the relevant training/ experience. The EO will have overall responsibility for day-to day environmental management and implementation of mitigations.
- » The EO is responsible for reporting to the ECO on the day-to-day on-site implementation of this EMPr and other Project Permits/Authorisations.
- » Ensure or otherwise train and induct all contractor's employees prior to commencement of any works.
- » Ensure that there is daily communication with the Site Manager regarding the monitoring of the site.
- » Compilation of Weekly and Monthly Monitoring Reports to be submitted to the ECO and Site Manager.
- » In addition, the EO/ Environmental Representative must act as project liaison and advisor on all environmental and related issues and ensure that any complaints received from the public are duly recorded and forwarded to the Site Manager, ECO and Contractor(s).

**Contractors and Service Providers:** It is important that Contractors are aware of the responsibilities in terms of the relevant environmental legislation and the contents of this EMPr. The Contractors must appoint an Internal EO who will be responsible for informing contractor employees and sub-contractors of their environmental obligations in terms of the environmental specifications, and for ensuring that employees are adequately experienced and properly trained in order to execute the works in a manner that will minimise environmental impacts. The Internal EO and Contractor's obligations in this regard include the following:

- » Must be fully knowledgeable on all environmental features of the construction site and the surrounding environment.
- » Be fully knowledgeable with the contents and the conditions of the Environmental Authorisation.
- » Be fully knowledgeable with the contents with the EMPr.
- » Be fully knowledgeable of all the licences and permits issued for the site.
- » Ensure a copy of the Environmental Authorisation and EMPr is easily accessible to all on-site staff members.
- » Ensure contractor employees are familiar with the requirements of this EMPr and the environmental specifications as they apply to the construction of the proposed facility.
- » Ensure that prior to commencing any site works, all contractor employees and sub-contractors must have attended environmental awareness training included in the induction training which must provide staff with an appreciation of the project's environmental requirements, and how they are to be implemented.
- » Ensure that any complaints received from the public are duly recorded and forwarded to the Site Manager and Contractor.

- » Manage the day-to-day on-site implementation of this EMPr, and the compilation of regular (usually weekly) Monitoring Reports.
- » Keep record of all activities on site, problems identified, transgressions noted and a task schedule of tasks undertaken, including those of the Independent ECO.
- » Inform staff of the environmental issues as deemed necessary by the Independent ECO.

All Contractors (including sub-contractors and staff) and service providers are ultimately responsible for:

- » Ensuring adherence to the environmental management specifications.
- » Ensuring that Method Statements are submitted to the Site Manager (and ECO) for approval before any work is undertaken.
- » Ensuring that any instructions issued by the Site Manager on the advice of the ECO are adhered to.
- » Ensuring that a report is tabled at each site meeting, which will document all incidents that have occurred during the period before the site meeting.
- » Ensuring that a register is kept in the site office, which lists all transgressions issued by the ECO.
- » Ensuring that a register of all public complaints is maintained.
- » Ensuring that all employees, including those of sub-contractors, receive training before the commencement of construction in order for the sub-contractors to constructively contribute towards the successful implementation of the EMPr (i.e. ensure their staff are appropriately trained on the environmental obligations).

**Community Liaison Officer (CLO)** will represent the community and assist the Owner, Contractor and the Engineer with communication between them and the community. The CLO will inform the community regarding the project details, safety precautions and programme. Duties and responsibilities of the community liaison officer include:

- » Be available at the site offices generally between the hours of 07:00 and 09:00 and again from 15:00 until the end of working day. Normal working hours will be from 07:00 till 17:00.
- » Maintain an up-to-date record of potential employees within the community and provide the contractor with copies of this information.
- » To identify, screen and nominate labour from the community in accordance with the Contractor's requirements and determine, in consultation with the Contractor, the needs of local labour for employment and relevant technical training, where applicable.
- » Liaise between Contractor and labour regarding wages and conditions of employment.
- » Communicate daily with the Contractor on labour related issues such as numbers and skills.
- » Identify possible labour disputes, unrest, strikes, etc., in advance and assist in their resolution.
- » Have a good working knowledge of the contents of the contract document regarding labour and training matters.
- » Attend all meetings at which the community and/or labour is represented or discussed.
- » Attend contract site meetings and report on community and labour issues at these meetings.
- » Co-ordinate and assist with the obtaining of information regarding the community's needs (questionnaires, etc.).
- » Inform local labour of their conditions of temporary employment, to ensure their timeous availability and to inform them timeously of when they will be relieved.
- » Ensure that all labour involved in activities when tasks have been set, are fully informed of the principle of task-based work.
- » Attend disciplinary proceedings to ensure that hearings are fair and reasonable.
- » Keep a daily written record of interviews and community liaison.



- » Arrange venues for training if required.
- » Assist with the training and education of the community regarding the correct usage of the services, where applicable.
- » Any other duties that may become necessary as the works progress.

## 6.2 Objectives

In order to meet the overall goal for construction, the following objectives, actions, and monitoring requirements have been identified.

### **OBJECTIVE 2: Minimise impacts related to inappropriate site establishment**

|                                     |   |
|-------------------------------------|---|
| <b>Project Component/s</b>          | <ul style="list-style-type: none"> <li>» Area infrastructure (i.e. PV panels <u>BESS (footprint as well as the battery units)</u>, substation, inverters, transformers, switchgear and ancillary buildings).</li> <li>» Linear infrastructure (i.e. underground cabling, main access road and internal access roads and fencing).</li> </ul>  |
| <b>Potential Impact</b>             | <ul style="list-style-type: none"> <li>» Hazards to landowners and the public.</li> <li>» Damage to indigenous natural vegetation.</li> <li>» Loss of threatened plant species.</li> <li>» Visual impact of general construction activities, and the potential scarring of the landscape due to vegetation clearing and resulting erosion.</li> </ul>   |
| <b>Activities/Risk Sources</b>      | <ul style="list-style-type: none"> <li>» Any unintended or intended open excavations (foundations and cable trenches).</li> <li>» Movement of construction vehicles in the area and on-site.</li> <li>» Transport to and from the temporary construction area/s.</li> </ul>   |
| <b>Mitigation: Target/Objective</b> | <ul style="list-style-type: none"> <li>» To secure the site against unauthorised entry.</li> <li>» To protect members of the public/landowners/residents.</li> <li>» No loss of or damage to sensitive vegetation in areas outside the immediate development footprint.</li> <li>» Minimal visual intrusion by construction activities and intact vegetation cover outside of the immediate construction work areas.</li> </ul> |

| <b>Mitigation: Action/Control</b>  | <b>Responsibility</b>   | <b>Timeframe</b>                                  |
|--|-------------------------|---|
| All personnel should undergo environmental induction with regards to fauna and, in particular, awareness about not harming or collecting species such as snakes, tortoises and owls, which are often persecuted out of superstition. | Developer<br>Contractor | Site establishment and duration of construction   |
| Any fauna threatened by the construction activities should be removed to safety by an appropriately qualified environmental officer.   | Contractor              | Site establishment and duration of construction.  |
| All construction vehicles should adhere to a low speed limit to avoid collisions with susceptible species such as snakes and tortoises.  | Developer<br>Contractor | Duration of construction                          |
| No laydown areas, operation and maintenance buildings are allowed in the watercourse areas and associated buffer areas.  | Developer<br>Contractor | Site establishment, and duration of construction. |
| Where mounting structures are within the buffer zone of the ephemeral watercourses, these areas need to be temporarily   | Contractor              | Site establishment and duration of construction.  |

| Mitigation: Action/Control  | Responsibility                 | Timeframe  |
|---|--------------------------------|--|
| bunded using an appropriate structure (i.e. silt nets, sand bags, pegged wooden planks) until construction is complete at each point.   |                                |  |
| All soil stockpiles on the project site that are within 100m of a watercourse must be bunded using an appropriate structure (i.e. silt nets, sand bags, pegged wooden planks).  | Contractor                     | Site establishment and duration of construction. |
| All vehicles and machinery must be checked for leaks before being allowed to operate on the project site. Should leaks be detected, the relevant vehicles and machinery must be repaired before being allowed to operate on the project site.   | Contractor                     | Site establishment and duration of construction  |
| When in stream vegetation is to be cleared, vegetation is not to be completely removed. Rather, vegetation should be trimmed to 300mm height above ground level to ensure surface roughness is maintained.  | Contractor                     | Site establishment and duration of construction. |
| The ECO must be present when the vegetation is trimmed to supervise this process and ensure compliance with this control measure.   | Contractor<br>ECO              | Site establishment and duration of construction. |
| No construction in the watercourses is to take place over the two rain peak periods associated with the watercourses (i.e. during November, and between February to March). This will avoid impacts to flow, as construction will be limited to periods when the watercourse is likely to be dry.   | Developer<br>Contractor        | Site establishment and duration of construction  |
| Suitable crossing through the watercourse are to be implemented where required. In general, it is not expected that hard structures (road culverts) will be required in the watercourses, and that the establishment of vehicle tracks will be sufficient. However, it is recommended that gravel be used through the watercourses to assist with stabilization and to prevent erosion within the watercourses. | Developer<br>Contractor        | Site establishment and duration of construction. |
| Necessary water use license or general authorisation must be obtained from the Department of Water and Sanitation (DWS) prior to commencing with construction activities.   | Contractor                     | Site establishment and duration of construction. |
| Internal roads are not be tarred.   | Contractor                     | Site establishment and duration of construction. |
| Vehicle movement through the watercourse is to be limited as far as possible.   | Contractor                     | Site establishment and duration of construction. |
| All internal roads through watercourses are to be monitored for erosion regularly during the construction phase.  | Contractor                     | Construction                                     |
| Where erosion takes place, the EO must inspect the degree of erosion and propose suitable mitigation measures to prevent further erosion.   | Contractor<br>EO               | Construction                                     |
| A construction stormwater management plan must be compiled by a suitable engineer to address drainage and run-off issues.   | Contractor<br>Traffic Engineer | Site establishment and duration of construction. |
| Secure site, working areas and excavations in an appropriate manner.  | Contractor                     | Site establishment, and duration of construction |
| Ensure that no activities infringe on identified no-go, very high and high sensitivity areas.   | Contractor                     | Duration of construction                         |

| Mitigation: Action/Control  | Responsibility            | Timeframe  |
|---|---------------------------|--|
| Ensure that vegetation is not unnecessarily cleared or removed during the construction phase.   | Contractor                | Site establishment, and duration of construction         |
| Restrict the activities and movement of construction workers and vehicles to the immediate construction site and existing access roads.   | Contractor                | Construction   |
| Access to adjacent areas to be strictly controlled.   | Developer<br>Contractor   | Pre-construction<br>Construction                         |
| Any open reservoirs required should be covered with fine mesh or other exclusion material in order to exclude birds.  | Contractor                | Construction   |
| The fence around the facility should be designed to be bird friendly, to prevent entrapment and electrocutions of ground-dwelling birds. Double-fence designs where the inner electric fence is positioned within one (1) meter of the outer mesh fence may result in medium-sized non-passerine species colliding with either fence when trapped between these. Single-fence designs, whereby the electrical fencing component is attached to the inside of the mesh fence, are considered preferable as ground-dwelling birds cannot be trapped between these components. | Contractor                | Construction   |
| If there are active nests near construction areas, these should be reported to the ECO and should be monitored until the birds have finished nesting and the fledglings have left the nest.   | Contractor                | Pre-construction<br>Construction                         |
| No construction activity should occur near to active raptor nests should these be discovered prior to or during the construction phase.   | Contractor                | Pre-construction<br>Construction                         |
| EO to monitor and enforce ban on hunting and collecting of avifauna or their products (e.g. eggs and nestlings).  | EO                        | Construction   |
| Any avifauna threatened or injured by the construction activities should be removed to safety by the appropriately qualified EO.  | EO<br>Avifauna Specialist | Pre-construction<br>Construction<br>Duration of contract |
| Ensure that rubble, litter, and disused construction materials are appropriately stored (if not removed daily) and then disposed regularly at licensed waste facilities.  | Contractor                | Construction   |
| Reduce and control construction dust through the use of approved dust suppression techniques as and when required (i.e. whenever dust becomes apparent).  | Contractor                | Construction   |
| Restrict construction activities to daylight hours in order to negate or reduce the visual impacts associated with lighting.  | Contractor                | Construction   |
| The construction site must be fenced and security provided.   | Contractor                | Construction   |
| Adequate protective measures must be implemented to prevent unauthorised access to the working area and the internal access routes.   | Contractor                | Construction   |
| All unattended open excavations must be adequately demarcated and/or fenced.  | Contractor                | Construction   |
| Establish appropriately bunded areas for storage of hazardous materials (e.g. fuel to be required during construction).   | Contractor                | Site establishment, and duration of construction         |
| Visual impacts must be reduced during construction through minimising areas of surface disturbance, controlling erosion, using  | Contractor                | Site establishment, and duration of construction         |

| Mitigation: Action/Control  | Responsibility | Timeframe  |
|---|----------------|--|
| dust suppression techniques, and restoring exposed soil as closely as possible to their original contour and vegetation.  |                |  |
| Cleared alien vegetation must not be dumped on adjacent intact vegetation during clearing but must be temporarily stored in a demarcated area.  | Contractor     | Site establishment, and duration of construction                               |
| Establish the necessary ablution facilities with chemical toilets and provide adequate sanitation facilities and ablutions for construction workers so that the surrounding environment is not polluted (at least one sanitary facility for each sex and for every 30 workers as per the 2014 Construction Regulations; Section 30(1) (b)) at appropriate locations on site). The facilities must be placed within the construction area. | Contractor     | Site establishment, and duration of construction                               |
| Ablution or sanitation facilities must not be located within 100m from a watercourse or within the 1:100 year flood.  | Contractor     | Site establishment, and duration of construction                               |
| Supply adequate weather and vermin proof waste collection bins and skips (covered at minimum with secured netting or shade cloth) at the site where construction is being undertaken. Separate bins should be provided for general and hazardous waste. Provision should be made for separation of waste for recycling.   | Contractor     | Site establishment, and duration of construction                               |
| Foundations and trenches must be backfilled to originally excavated materials as much as possible. Excess excavation materials must be disposed of only in approved areas, or, if suitable, stockpiled for use in reclamation activities.   | Contractor     | Site establishment, and duration of construction and rehabilitation            |
| Eskom's rights and services must be acknowledged and respected at all times. Eskom shall at all times retain unobstructed access to and egress from its servitudes.   | Contractor     | Site establishment, and duration of construction, rehabilitation and operation |

|                              |  |
|------------------------------|--|
| <b>Performance Indicator</b> | <ul style="list-style-type: none"> <li>» Site is secure and there is no unauthorised entry.</li> <li>» No members of the public/ landowners injured.</li> <li>» Appropriate and adequate waste management and sanitation facilities provided at construction site.</li> <li>» Vegetation cover on and in the vicinity of the site is intact (i.e. full cover as per natural vegetation within the environment) with no evidence of degradation or erosion.</li> <li>» Avifaunal microhabitat loss restricted to infrastructure footprint.</li> <li>» Low disturbance and impact on red-listed avifaunal species.</li> <li>» Avifauna do not have access to water contained in reservoirs.</li> <li>» Low mortality of avifauna due to construction machinery and activities.</li> <li>» No disturbance of breeding raptors (i.e. no nest abandonment due to disturbance).</li> <li>» No poaching or collecting of avifauna or their products (e.g. eggs and nestlings) by construction personnel.</li> <li>» Removal to safety of entrapped/injured avifauna encountered during construction.</li> </ul> |
| <b>Monitoring</b>            | <ul style="list-style-type: none"> <li>» An incident reporting system is used to record non-conformances to the EMPr.</li> <li>» EO and ECO to monitor all construction areas on a continuous basis until all construction is completed. Non-conformances will be immediately reported to the Site Manager.</li> <li>» Monitoring of vegetation clearing during construction (by contractor as part of construction contract).</li> </ul>  |

|  |  |
|--|--|
|  | <ul style="list-style-type: none"> <li>» Monitoring of rehabilitated areas quarterly for at least a year following the end of construction (by contractor as part of construction contract).</li> <li>» Vegetation is cleared only within footprint areas during construction.</li> <li>» Perimeter fencing is constructed in a manner that is considered bird friendly, especially with respect to ground-dwelling birds.</li> <li>» Open reservoirs on site are covered with mesh to exclude birds.</li> <li>» No birds or eggs are disturbed or removed by construction personnel.</li> <li>» Any raptor nests (especially of red-listed species) discovered on site or nearby, are monitored weekly until post-fledging period.</li> </ul> |
|--|--|

**OBJECTIVE 3: Appropriate management of the construction site and construction workers**

|                                     |   |
|-------------------------------------|---|
| <b>Project Component/s</b>          | <ul style="list-style-type: none"> <li>» Area infrastructure (i.e. PV panels <u>BESS</u>, substation, inverters, transformers, switchgear and ancillary buildings).</li> <li>» Linear infrastructure (i.e. underground cabling, main access road and internal access roads and fencing).</li> </ul>   |
| <b>Potential Impact</b>             | <ul style="list-style-type: none"> <li>» Damage to indigenous natural vegetation and sensitive areas.</li> <li>» Damage to and/or loss of topsoil (i.e. pollution, compaction etc.).</li> <li>» Impacts on the surrounding environment due to inadequate sanitation and waste removal facilities.</li> <li>» Pollution/contamination of the environment.</li> </ul> |
| <b>Activities/Risk Sources</b>      | <ul style="list-style-type: none"> <li>» Vegetation clearing and levelling of equipment storage area/s.</li> <li>» Access to and from the equipment storage area/s.</li> <li>» Ablution facilities.</li> <li>» Contractors not aware of the requirements of the EMPr, leading to unnecessary impacts on the surrounding environment.</li> </ul>                     |
| <b>Mitigation: Target/Objective</b> | <ul style="list-style-type: none"> <li>» Limit equipment storage within demarcated designated areas.</li> <li>» Ensure adequate sanitation facilities and waste management practices.</li> <li>» Ensure appropriate management of actions by on-site personnel in order to minimise impacts to the surrounding environment.</li> </ul>                              |

| Mitigation: Action/Control  | Responsibility          | Timeframe                                 |
|---|-------------------------|---|
| Restrict public access to works area including construction areas, laydown and storage sites via appropriate security. Only allow site access after appropriate induction and use of appropriate personal protective equipment (PPE).   | Contractor              | Construction                              |
| Contractors and construction workers must be clearly informed of the no-go, very high and high sensitivity areas.   | Developer<br>Contractor | Prior to the commencement of construction |
| In order to minimise impacts on the surrounding environment, contractors must be required to adopt a certain Code of Conduct and commit to restricting construction activities to areas within the development footprint. Contractors and their sub-contractors must be familiar with the conditions of the Environmental Authorisation, the BA Report, and this EMPr, as well as the requirements of all relevant environmental legislation. | Contractor              | Construction                              |

| Mitigation: Action/Control  | Responsibility                  | Timeframe  |
|---|---------------------------------|--|
| Contractors must ensure that all workers are informed at the outset of the construction phase of the conditions contained on the Code of Conduct.   | Contractor and sub-contractor/s | Pre-construction   |
| Introduce an incident reporting system to be tabled at weekly/monthly project meetings.   | Contractor and sub-contractor/s | Pre-construction   |
| All construction vehicles must adhere to clearly defined and demarcated roads. No driving outside of the development boundary must be permitted.  | Contractor                      | Construction   |
| Ensure all construction equipment and vehicles are properly maintained at all times.  | Contractor                      | Construction   |
| Restrict work activities that require power tools and plant that generates noise to normal working hours and limit such activities over weekends.   | Contractor                      | Construction   |
| Ensure that construction workers are clearly identifiable. All workers should carry identification cards and wear identifiable clothing.  | Contractor                      | Construction   |
| Appoint a community liaison officer to deal with complaints and grievances from the public.   | Contractor                      | Construction   |
| As far as possible, minimise vegetation clearing and levelling for equipment storage areas.   | Contractor                      | Site establishment, and during construction                |
| Ensure that operators and drivers are properly trained and make them aware, through regular toolbox talks, of any risk they may pose to the community and/or environment.   | Contractor                      | Construction   |
| Contact details of emergency services should be prominently displayed on site.  | Contractor                      | Construction   |
| Open fires on the site for heating, smoking or cooking are not allowed, except in designated areas.   | Contractor                      | Construction   |
| Contractor must provide adequate firefighting equipment on site and provide firefighting training to selected construction staff.   | Contractor                      | Construction   |
| Personnel trained in first aid should be on site to deal with smaller incidents that require medical attention.   | Contractor                      | Construction   |
| Road borders must be regularly maintained to ensure that vegetation remains short to serve as an effective firebreak. An emergency fire plan must be developed with emergency procedures in the event of a fire.  | Contractor                      | Site establishment, and during construction                |
| Encourage contractors and local people to report any suspicious activity associated with crime to the appropriate authorities.  | Contractor                      | Construction   |
| Ensure that the local municipalities, police, security companies, and policing forums are alerted to the increased construction activities in the region and the risk it poses in respect of crime.   | Contractor                      | Duration of Contract                                       |
| Ensure waste storage facilities are maintained and emptied on a regular basis.  | Contractor                      | Site establishment, and duration of construction           |
| No liquid waste, including grey water, may be discharged into any water body or drainage line. All sewage disposal to take place at a registered and operational wastewater treatment works. Proof of disposal to be retained as proof of responsible disposal. | Contractor                      | Maintenance: duration of contract within a particular area |

| Mitigation: Action/Control  | Responsibility                  | Timeframe                        |
|---|---------------------------------|----------------------------------|
| Ensure that all personnel have the appropriate level of environmental awareness and competence to ensure continued environmental due diligence and on-going minimisation of environmental harm. This can be achieved through the provision of appropriate environmental awareness training to all personnel. Records of all training undertaken must be kept. | Contractor                      | Duration of construction         |
| Ensure compliance with all national, regional and local legislation with regard to the storage, handling and disposal of hydrocarbons, chemicals, solvents and any other harmful and hazardous substances and materials.  | Contractor                      | During construction.             |
| Ensure ablution facilities are appropriately maintained. Ablutions must be cleaned regularly and associated waste disposed of at a registered/permitted waste disposal site. Ablutions must be removed from site when construction is completed.  | Contractor and sub-contractor/s | Duration of contract             |
| Cooking and eating of meals must take place in a designated area. No fires are allowed on site. No firewood or kindling may be gathered from the site or surrounds.   | Contractor and sub-contractor/s | Duration of contract             |
| All litter must be deposited in a clearly marked, closed, animal-proof disposal bin in the construction area. Particular attention needs to be paid to food waste.  | Contractor and sub-contractor/s | Duration of contract             |
| Keep a record of all hazardous substances stored on site. Clearly label all the containers storing hazardous waste.   | Contractor                      | Duration of contract             |
| A Method Statement should be compiled for the management of pests and vermin within the site, specifically relating to the canteen area if applicable.  | Contractor                      | Construction                     |
| No disturbance of flora or fauna must be undertaken outside of the demarcated construction area/s.  | Contractor and sub-contractor/s | Duration of contract             |
| Fire-fighting equipment and training must be provided before the construction phase commences.  | Contractor and sub-contractor/s | Duration of contract             |
| Workers must be aware of the importance of watercourses and drainage systems (especially those located within and surrounding the project site) and the significance of not undertaking activities that could result in pollution of the features.  | Contractor and EO               | Pre-construction<br>Construction |
| On completion of the construction phase, all construction workers must leave the site within one week of their contract ending.   | Contractor and sub-contractor/s | Construction                     |
| When possible, no activity should be undertaken at the site between sunset and sunrise, except for security personnel guarding the development.   | Contractor and sub-contractor/s | Construction                     |
| Keep record of all accidents or transgressions of safety in accordance with OHS Act and implement corrective action.  | Contractor                      | Construction                     |
| Implement an HIV/AIDS Awareness and Training Programme for the Contractor's workforce and if feasible the local community within two weeks of commencement of construction. Ensure that the HIV/AIDS Awareness and Training Programme is consistent with national guidelines and/or IFC's Good Practice.  | Contractor                      | Construction                     |
| Provide voluntary and free counselling, free testing and condom distribution services.  | Contractor                      | Construction                     |

| Mitigation: Action/Control  | Responsibility | Timeframe    |
|---|----------------|--------------|
| Ensure battery transport and installation is undertaken by accredited service providers as well as staff. | Contractor     | Construction |

|                              |  |
|------------------------------|--|
| <b>Performance Indicator</b> | <ul style="list-style-type: none"> <li>» The construction camps and laydown areas have avoided sensitive areas.</li> <li>» Ablution and waste removal facilities are in a good working order and do not pollute the environment due to mismanagement.</li> <li>» All areas are rehabilitated promptly after construction in an area is complete.</li> <li>» Excess vegetation clearing and levelling is not undertaken.</li> <li>» No complaints regarding contractor behaviour or habits.</li> <li>» Appropriate training of all staff is undertaken prior to them commencing work on the construction site.</li> <li>» Code of Conduct drafted before commencement of the construction phase.</li> <li>» Compliance with OHS Act.</li> </ul>                             |
| <b>Monitoring</b>            | <ul style="list-style-type: none"> <li>» Regular audits of the construction camps and areas of construction on site by the EO.</li> <li>» Proof of disposal of sewage at an appropriate licensed wastewater treatment works.</li> <li>» Proof of disposal of waste at an appropriate licensed waste disposal facility.</li> <li>» An incident reporting system should be used to record non-conformances to the EMPr.</li> <li>» Observation and supervision of Contractor practices throughout the construction phase by the EO.</li> <li>» Complaints are investigated and, if appropriate, acted upon.</li> <li>» Comprehensive record of accidents and incidence and related investigations, findings and corrective action in accordance with the OHS Act.</li> </ul> |

**OBJECTIVE 4: Maximise local employment, skills development and business opportunities associated with the construction phase**

Employment opportunities will be created during the construction phase, specifically for semi-skilled and unskilled workers. Employment of locals and the involvement of local SMMEs would enhance the social benefits associated with the project, even if the opportunities are only temporary. The procurement of local goods could furthermore result in positive economic spin-offs.

|                                      |  |
|--------------------------------------|--|
| <b>Project Component/s</b>           | <ul style="list-style-type: none"> <li>» Construction activities associated with the establishment of the PV facility <u>(including the BESS)</u>.</li> <li>» Availability of required skills in the local communities for the undertaking of the construction activities.</li> </ul>  |
| <b>Potential Impact</b>              | <ul style="list-style-type: none"> <li>» The opportunities and benefits associated with the creation of local employment and business should be maximised.</li> </ul>  |
| <b>Activities/Risk Sources</b>       | <ul style="list-style-type: none"> <li>» Contractors who make use of their own labour for unskilled tasks, thereby reducing the employment and business opportunities for locals.</li> <li>» Sourcing of individuals with skills similar to the local labour pool outside the municipal area.</li> <li>» Unavailability of locals with the required skills resulting in locals not being employed and labour being sourced from outside the municipal area.</li> <li>» Higher skilled positions might be sourced internationally, where required.</li> </ul> |
| <b>Enhancement: Target/Objective</b> | <ul style="list-style-type: none"> <li>» The contractor should aim to employ as many low-skilled and semi-skilled workers from the local area as possible. This should also be made a requirement for all contractors.</li> </ul>  |



|  |   |
|--|---|
|  | <ul style="list-style-type: none"> <li>» Employment of a maximum number of the low-skilled and/or semi-skilled workers from the local area where possible.</li> <li>» Appropriate skills training and capacity building.</li> </ul> |
|--|---|

| Mitigation: Action/Control  | Responsibility | Timeframe    |
|---|----------------|--------------|
| Where feasible, effort must be made to employ locally in order to create maximum benefit for the communities. Ensure that the majority of the low-skilled workforce is recruited locally. | Contractor     | Construction |
| Undertake a skills audit to determine level of skills and establish the development and training requirements.  | Contractor     | Construction |
| Commence with skill development programmes within the first month of construction   | Contractor     | Construction |
| Identify employment opportunities for women and ensure that women are employed on the construction site and are trained.  | Contractor     | Construction |
| Facilitate the transfer of knowledge between experienced employees and the staff.   | Contractor     | Construction |
| Identify opportunities for local businesses and ensure that the services from local businesses are prioritised.   | Contractor     | Construction |

|                              |   |
|------------------------------|---|
| <b>Performance Indicator</b> | <ul style="list-style-type: none"> <li>» Composition of labour force and value of procurement from local businesses.</li> <li>» Level of skills imparted to local workforce.</li> </ul> |
| <b>Monitoring</b>            | <ul style="list-style-type: none"> <li>» Human Resources and Finance function to monitor and report on through audits.</li> </ul>   |

**OBJECTIVE 5: Protection of sensitive areas, flora, fauna and soils**

|                                     |   |
|-------------------------------------|---|
| <b>Project Component/s</b>          | <ul style="list-style-type: none"> <li>» PV panels.</li> <li>» <u>BESS</u></li> <li>» Underground cabling.</li> <li>» Ancillary buildings.</li> <li>» Construction of the internal access roads.</li> <li>» On-site substation.</li> </ul>  |
| <b>Potential Impact</b>             | <ul style="list-style-type: none"> <li>» Impacts on natural vegetation, habitats and fauna.</li> <li>» Loss of indigenous natural vegetation due to construction activities.</li> <li>» Impacts on soil.</li> <li>» Loss of topsoil.</li> <li>» Erosion.</li> </ul>   |
| <b>Activity/Risk Source</b>         | <ul style="list-style-type: none"> <li>» Vegetation clearing.</li> <li>» Site preparation and earthworks.</li> <li>» Excavation of foundations.</li> <li>» Construction of infrastructure.</li> <li>» Site preparation (e.g. compaction).</li> <li>» Excavation of foundations.</li> <li>» Stockpiling of topsoil, subsoil and spoil material.</li> </ul> |
| <b>Mitigation: Target/Objective</b> | <ul style="list-style-type: none"> <li>» To minimise the development footprint as far as possible.</li> <li>» To minimise impacts on surrounding sensitive areas.</li> <li>» To minimise impacts on soils.</li> </ul>   |

- » Minimise spoil material.
- » Minimise erosion potential.

| Mitigation: Action/Control  | Responsibility                | Timeframe                        |
|---|-------------------------------|----------------------------------|
| Contractor's EO to provide supervision and oversight of vegetation clearing activities within sensitive areas such as near the pans.  | Developer<br>Contractor<br>EO | Construction                     |
| Vegetation clearing to be kept to a minimum. No unnecessary vegetation to be cleared.   | Developer<br>Contractor       | Construction                     |
| Temporary laydown areas should be located within previously transformed areas or areas that have been identified as being of low sensitivity. These areas should be rehabilitated after use.  | Contractor                    | Pre-construction<br>Construction |
| In order to minimise impacts on flora, fauna, and ecological processes, the development footprint should be limited to the minimum necessary to accommodate the required infrastructure.  | Contractor                    | Duration of contract             |
| The red sand dunes to the south of the project site should be considered to be a no-go area to avoid disturbance to avifauna, apart from where there are already existing access roads.   | Contractor                    | Construction                     |
| Land clearance must only be undertaken immediately prior to construction activities.  | Contractor                    | Construction                     |
| Retain and augment natural vegetation on all sides of the proposed project.   | Contractor                    | Construction                     |
| During vegetation clearance, methods should be employed to minimise potential harm to fauna species.  | Contractor                    | Construction                     |
| Prior and during vegetation clearance any larger fauna species noted should be given the opportunity to move away from the construction machinery.  | Contractor                    | Construction                     |
| Areas to be cleared must be clearly marked on-site to eliminate the potential for unnecessary clearing. No vegetation removal must be allowed outside the designated project development footprint. Restrict construction activity to demarcated areas. | Contractor                    | Duration of<br>Construction      |
| Practical phased development and vegetation clearing must be practiced so that cleared areas are not left un-vegetated and vulnerable to erosion for extended periods of time. Where possible work should be restricted to one area at a time.          | Contractor                    | Construction                     |
| Access to adjacent areas to be strictly controlled.   | Developer<br>Contractor       | Pre-construction<br>Construction |
| No harvesting of plants for firewood, medicinal or any other purposes are to be permitted   | Contractor                    | Construction                     |
| No killing and poaching of any wild animal to be allowed. This should be clearly communicated to all employees, including subcontractors.   | Contractor                    | Construction                     |
| Enforce ban on hunting, collecting etc. of all plants and animals or their products.  | Contractor<br>EO              | Construction                     |
| No construction activity should occur near to active raptor nests should these be discovered prior to or during the construction phase.   | Contractor                    | Construction                     |

| Mitigation: Action/Control  | Responsibility            | Timeframe                      |
|---|---------------------------|--------------------------------|
| Areas beyond the development footprint should be expressly off limits to construction personnel and construction vehicles and this should be communicated to them.  | Contractor                | Construction                   |
| If trenches need to be dug for electrical cabling or other purpose, these should not be left open for extended periods of time as fauna may fall in and become trapped in them. Trenches which are standing open should have places where there are soil ramps allowing fauna to escape the trench.   | Contractor                | Construction                   |
| Any fauna threatened or injured during construction should be removed to safety by a suitably qualified person, or allowed to passively vacate the area.  | Suitably qualified person | Construction                   |
| A suitable perimeter fence should be constructed around the facility to restrict access of fauna to the site and to restrict/control access of staff to adjacent natural areas. No electrified strands should be placed within 30cm of the ground as some species such as tortoises are susceptible to electrocution from electric fences because they do not move away when electrocuted but rather adopt defensive behaviour and are killed by repeated shocks. Alternatively, the electrified strands should be placed on the inside of the fence and not the outside as is the case on the majority of already constructed PV plants. | Contractor                | Construction                   |
| Education of employees on the conservation importance of natural areas and fauna must be provided.  | Contractor                | Construction                   |
| Access to high sensitivity and no-go areas to be restricted and controlled. This should be clearly communicated to all employees.   | Contractor                | Construction                   |
| All construction vehicles should adhere to clearly defined and demarcated roads   | Contractor                | Construction                   |
| No collecting of flora species to be permitted.   | Contractor                | Construction                   |
| Topsoil must be removed and stored separately from subsoil and must be reapplied where appropriate as soon as possible in order to encourage and facilitate rapid regeneration of the natural vegetation on cleared areas.  | Contractor                | Construction                   |
| Soil stockpiles must be dampened with dust suppressant or equivalent to prevent erosion by wind.  | Contractor                | Construction                   |
| Soil stockpiles must be located away from any waterway or preferential water flow path in the landscape, to minimise soil erosion from these  | Contractor                | Construction                   |
| All graded or disturbed areas which will not be covered by permanent infrastructure such as paving, buildings or roads must be stabilised using appropriate erosion control measures.   | Contractor                | Construction                   |
| A method statement must be developed and submitted to the engineer to deal with erosion issues prior to bulk earthworks operations commencing.  | Contractor                | Before and during construction |
| Stockpiles are not to be used as stormwater control features.   | Contractor                | Construction                   |
| Any stockpiling of materials may not exceed two metres in height to reduce materials being blown away during high wind velocity events.   | Contractor                | Construction                   |

| Mitigation: Action/Control  | Responsibility           | Timeframe    |
|---|--------------------------|--------------|
| Any erosion problems observed within the project site as a result of the construction activities must be rectified immediately and monitored thereafter to ensure that they do not re-occur.  | Contractor               | Construction |
| Where vegetation is not re-establishing itself in areas where surface disturbance occurred, soil samples must be collected, analysed for pH levels, electrical conductivity (EC) and major plant nutrient levels (calcium, magnesium, potassium) and sodium. When vegetation re-establishment still remains unsatisfactory, the bulk density of the soil should be measured with a penetrometer to determine whether compaction is an issue. The results must be submitted to a professional soil or agricultural scientist for recommendations on the amendment of the issue to ensure that the vegetation cover is established and erosion prevented. | Contractor<br>Specialist | Construction |
| Any signs of soil erosion on site should be documented (including photographic evidence and coordinates of the problem areas) and submitted to the management team for further action.  | Contractor               | Construction |
| During construction the contractor shall protect areas susceptible to erosion by installing appropriate temporary and permanent drainage works as soon as possible and by taking other measures necessary to prevent the surface water from being concentrated in streams and from scouring the slopes, banks or other areas.   | Contractor               | construction |
| Create energy dissipation at discharge areas to prevent scouring  | Contractor               | construction |
| Activity at the site must be reduced after large rainfall events when the soils are wet. No driving off of hardened roads should occur at any time and particularly immediately following large rainfall events.  | Contractor               | Construction |
| Silt traps or cut-off berms downslope of working areas should be used where there is a danger of topsoil or material stockpiles eroding and entering watercourses and other sensitive areas.  | Contractor               | Construction |
| Erosion control measures to be regularly maintained.  | Contractor               | Construction |
| Bush clearing of all bushes and trees taller than one meter; Ensure proper storm water management designs are in place.   | Contractor               | Construction |
| If any erosion occurs, corrective actions (erosion berms) must be taken to minimize any further erosion from taking place.  | Contractor               | Construction |
| If erosion has occurred, topsoil should be sourced and replaced and shaped to reduce the recurrence of erosion.   | Contractor               | Construction |
| Only the designated access routes are to be used to reduce any unnecessary compaction.  | Contractor               | Construction |
| Compacted areas are to be ripped to loosen the soil structure.  | Contractor               | Construction |
| The topsoil should be stripped by means of an excavator bucket, and loaded onto dump trucks.  | Contractor               | Construction |
| Topsoil is to be stripped when the soil is dry, as to reduce compaction.  | Contractor               | Construction |
| The handling of the stripped topsoil will be minimized to ensure the soil's structure does not deteriorate significantly  | Contractor               | Construction |
| Compaction of the removed topsoil must be avoided by prohibiting traffic on stockpiles.   | Contractor               | Construction |

| Mitigation: Action/Control   | Responsibility | Timeframe                 |
|--|----------------|---------------------------|
| The stockpiles will be vegetated (details contained in rehabilitation plan) in order to reduce the risk of erosion, prevent weed growth and to reinstitute the ecological processes within the soil.   | Contractor     | Construction              |
| Only the designated access routes are to be used to reduce any unnecessary compaction.   | Contractor     | Construction              |
| Compacted areas are to be ripped to loosen the soil structure.   | Contractor     | Construction              |
| Place the above cleared vegetation where the topsoil stockpiles are to be placed.  | Contractor     | Construction              |
| All construction vehicles must adhere to a low speed limit (40km/h) to avoid collisions with susceptible species such as snakes and tortoises.   | Contractor     | Construction<br>Operation |
| Outside lighting should be designed to minimise impacts on fauna.  | Contractor     | Before construction       |
| All night-lighting should use low-UV type lights (such as most LEDs), which do not attract insects. The lights should also be of types which are directed downward and do not result in large amounts of light pollution.  | Contractor     | Construction              |
| Fluorescent and mercury vapour lighting should be avoided and sodium vapour (yellow) lights should be used wherever possible.  | Contractor     | Construction              |
| In order to reduce low intensity noise levels, work areas need to be effectively screened to reduce or deflect noise. Engineering controls such as modifications to equipment or work areas to make it quieter, the acquisition of equipment designed to emit low noise and vibration, creation of noise barriers, proper maintenance of tools and equipment must be considered. Noise from vehicles and powered machinery and equipment on-site should not exceed the manufacturer's specifications, based on the installation of a silencer. Equipment should be regularly serviced. Attention should also be given to muffler maintenance and enclosure of noisy equipment. | Contractor     | Construction              |

|                              |   |
|------------------------------|---|
| <b>Performance Indicator</b> | <ul style="list-style-type: none"> <li>» No disturbance outside of designated work areas.</li> <li>» Minimised clearing of existing vegetation.</li> <li>» Vegetation and habitat loss restricted to infrastructure footprint.</li> <li>» No poaching etc. of fauna by construction personnel during construction.</li> <li>» Removal to safety of fauna encountered during construction.</li> <li>» Low mortality of fauna due to construction machinery and activities.</li> <li>» Topsoil appropriately stored, managed and rehabilitated.</li> <li>» Limited soil erosion around site.</li> <li>» No activity in restricted areas.</li> <li>» Minimal level of soil degradation.</li> </ul> |
| <b>Monitoring</b>            | <ul style="list-style-type: none"> <li>» Contractor's EO to provide supervision and oversight of vegetation clearing activities within sensitive areas such as near the pan.</li> <li>» Supervision of all clearing and earthworks.</li> <li>» Ongoing monitoring of erosion management measures within the site.</li> <li>» Monthly inspections of sediment control devices by the EO.</li> <li>» An incident reporting system will be used to record non-conformances to the EMPr.</li> </ul>   |

**OBJECTIVE 6: Minimise the establishment and spread of alien invasive plants**

Major factors contributing to invasion by alien invader plants include high disturbance activities and negative grazing practices. Consequences of this may include:

- » Loss of indigenous vegetation;
- » Change in vegetation structure leading to change in various habitat characteristics;
- » Change in plant species composition;
- » Change in soil chemical properties;
- » Loss of sensitive habitats;
- » Loss or disturbance to individuals of rare, endangered, endemic, and/or protected species;
- » Fragmentation of sensitive habitats;
- » Change in flammability of vegetation, depending on alien species; and
- » Hydrological impacts due to increased transpiration and runoff.

|                                     |   |
|-------------------------------------|---|
| <b>Project Component/s</b>          | <ul style="list-style-type: none"> <li>» PV facility.</li> <li>» <u>BESS</u>.</li> <li>» Access road.</li> <li>» Associated infrastructure.</li> </ul>  |
| <b>Potential Impact</b>             | <ul style="list-style-type: none"> <li>» Invasion of natural vegetation surrounding the site by declared weeds or invasive alien species.</li> <li>» Impacts on soil.</li> <li>» Impact on faunal habitats.</li> <li>» Degradation and loss of agricultural potential.</li> </ul>   |
| <b>Activities/Risk Sources</b>      | <ul style="list-style-type: none"> <li>» Transport of construction materials to site.</li> <li>» Movement of construction machinery and personnel.</li> <li>» Site preparation and earthworks causing disturbance to indigenous vegetation.</li> <li>» Construction of site access roads.</li> <li>» Stockpiling of topsoil, subsoil and spoil material.</li> <li>» Routine maintenance work – especially vehicle movement.</li> </ul>  |
| <b>Mitigation: Target/Objective</b> | <ul style="list-style-type: none"> <li>» To significantly reduce the presence of weeds and eradicate alien invasive species.</li> <li>» To avoid the introduction of additional alien invasive plants to the site.</li> <li>» To avoid distribution and thickening of existing alien plants in the site.</li> <li>» To complement existing alien plant eradication programs in gradually causing a significant reduction of alien plant species throughout the site.</li> </ul> |

| <b>Mitigation: Action/Control</b>   | <b>Responsibility</b> | <b>Timeframe</b> |
|---|-----------------------|------------------|
| Develop and implement an Alien Invasive Plant (AIP) Control and Eradication Programme.  | Contractor            | Construction     |
| Avoid creating conditions in which alien plants may become established: <ul style="list-style-type: none"> <li>» Keep disturbance of indigenous vegetation to a minimum.</li> <li>» Rehabilitate disturbed areas as quickly as possible.</li> <li>» Do not import soil from areas with alien plants.</li> </ul> | Contractor            | Construction     |
| When alien plants are detected, these must be controlled and cleared using the recommended control measures for each species to ensure that the problem is not exacerbated or does not re-occur.  | Contractor            | Construction     |

| Mitigation: Action/Control   | Responsibility | Timeframe    |
|--|----------------|--------------|
| Eradicate all weeds and alien invasive plants as far as practically possible and ensure that material from invasive plants are adequately destroyed and not further distributed. Continually monitor the re-emergence of these species and manage according to the invasive species management plan.   | Contractor     | Construction |
| Any alien and invasive vegetation removed should be taken to a registered landfill site to prevent the proliferation of alien and invasive species.  | Contractor     | Construction |
| The use of herbicides and pesticides and other related horticultural chemicals should be carefully controlled and only applied by personnel adequately certified to apply pesticides and herbicides. It must be ensured that World Health Organisation (WHO) Recommended Classification of Pesticides by Hazard Class 1a (extremely hazardous) or 1b (highly hazardous) are not purchased, stored or used on site along with any other nationally or internationally similarly restricted/banned products. | Contractor     | Construction |

|                              |   |
|------------------------------|---|
| <b>Performance Indicator</b> | <ul style="list-style-type: none"> <li>» Low abundance of alien plants. For each alien species: number of plants and aerial cover of plants within the site and immediate surroundings.</li> </ul>  |
| <b>Monitoring</b>            | <ul style="list-style-type: none"> <li>» On-going monitoring of area by EO during construction.</li> <li>» Annual audit of development footprint and immediate surroundings by qualified botanist.</li> <li>» If any alien invasive species are detected then the distribution of these should be mapped (GPS co-ordinates of plants or concentrations of plants), number of individuals (whole site or per unit area), age and/or size classes of plants and aerial cover of plants.</li> <li>» The results should be interpreted in terms of the risk posed to sensitive habitats within and surrounding the site.</li> <li>» The environmental manager/site agent should be responsible for driving this process.</li> <li>» Reporting frequency depends on legal compliance framework.</li> </ul> |

## OBJECTIVE 7: Minimise impacts on water resources

|                             |   |
|-----------------------------|---|
| <b>Project component/s</b>  | <ul style="list-style-type: none"> <li>» Construction activities</li> <li>» Storage of dangerous goods.</li> <li>» Ablution facilities.</li> <li>» Compaction of soil.</li> </ul>   |
| <b>Potential Impact</b>     | <ul style="list-style-type: none"> <li>» Pollutants such as lime-containing (high pH) construction materials such as concrete, cement, grouts, etc. could be harmful to aquatic biota, particularly during low flows when dilution is reduced.</li> <li>» Removal of freshwater habitat.</li> <li>» Compaction of soils within and surrounding the watercourses.</li> <li>» Erosion of soils surrounding watercourses.</li> <li>» Potential proliferation of alien and invasive species within the watercourses.</li> <li>» Vegetation clearance in watercourses.</li> <li>» Movement of vehicles in watercourses.</li> </ul> |
| <b>Activity/risk source</b> | <ul style="list-style-type: none"> <li>» Fuelling, usage and maintenance of construction vehicles.</li> </ul>   |

|   |   |
|---|---|
|   | <ul style="list-style-type: none"> <li>» Cement batching and usage.</li> <li>» Labourer using ablution facilities.</li> <li>» Use of any chemicals or hazardous materials/dangerous goods during construction.</li> </ul>   |
| <b>Mitigation:<br/>Target/Objective</b> | <ul style="list-style-type: none"> <li>» Reduce potential loss of habitat and ecological structure</li> <li>» No incidents related to spills of chemicals and hazardous materials.</li> <li>» No release of contaminated water in watercourses including streams and pans.</li> <li>» No misbehaviour of construction workers (i.e. ablution activities, washing).</li> </ul> |

| <b>Mitigation: Action/control</b>   | <b>Responsibility</b> | <b>Timeframe</b>     |
|---|-----------------------|----------------------|
| No laydown areas, operation and maintenance buildings are to be established in the watercourse areas and associated buffer zones.   | Contractor            | Construction         |
| No in-stream vegetation is to be removed unnecessarily.   | Contractor            | Construction         |
| Where in-stream vegetation is to be cleared, vegetation is not to be completely removed. Rather, vegetation should be trimmed to 300mm height above ground level to ensure surface roughness is maintained.   | Contractor            | Construction         |
| The EO must be present when vegetation is trimmed to supervise this process and ensure compliance with this control measure.  | Contractor<br>EO      | Construction         |
| Alien invasive and control management plan is to be formulated and implemented.   | Contractor            | Construction         |
| Ensure strict management of potential sources of pollution (hydrocarbons from vehicles and machinery, cement during construction, etc.). Bunded containment to be provided below and around any fuel storage containers.  | Contractor            | Construction         |
| No construction in the watercourses is to take place over the two rain peak periods associated with the watercourses (i.e. during November & between February – March). This will avoid impacts to flow, as construction will be limited to periods when the watercourse is likely to be dry. | Contractor            | Construction         |
| Where mounting structures are within the buffer zone of the ephemeral watercourses, these areas need to be temporarily bunded using appropriate structures (i.e. silt nets, sand bags, pegged wooden planks) until construction is complete at each point.                                    | Contractor            | Construction         |
| All soil stockpiles on the project site that are within 100m of a watercourse must be bunded using an appropriate structure (i.e. silt nets, sand bags, pegged wooden planks).  | Contractor            | Construction         |
| All vehicles and machinery must be checked for leaks before being allowed to operate on the project site. Should leaks be detected, the relevant vehicles and machinery must be repaired before being allowed to operate on the project site.   | Contractor            | Construction         |
| No storage of fuels, oils or any other hazardous substance are allowed directly in the watercourses or within 100m from any watercourse.  | Contractor            | Duration of contract |
| Temporary sanitation facilities may not be placed directly or within 100m of any ephemeral watercourse.   | Contractor            | Construction         |



| Mitigation: Action/control  | Responsibility   | Timeframe    |
|---|------------------|--------------|
| Temporary sanitation facilities must be regularly checked for leaks and spillages, and repaired where any leakages are detected before being allowed for use on the project site.   | Contractor       | Construction |
| Suitable crossings through the watercourses are to be implemented where required. In general, it is not expected that hard structures (road culverts) will be required in the watercourses, and that the establishment of vehicle tracks will be sufficient. However, it is recommended that gravel be used through the watercourses to assist with stabilization and to prevent erosion within the watercourses. | Contractor       | Construction |
| Vehicle movement through the watercourses is to be limited as far as possible.  | Contractor       | Construction |
| Where erosion takes place, the EO must inspect the degree of erosion and propose suitable mitigation measures to prevent further erosion.   | Contractor<br>EO | Construction |
| Construction equipment is to be checked daily (by Contractor) to ensure that no fuel spillage takes place from construction vehicles or machinery.  | Contractor       | Construction |
| Proper use of ablutions should be strictly enforced.  | Contractor       | Construction |
| Sand, stone and cement are stored in demarcated areas, and are covered or sealed to prevent wind erosion and resultant deposition of dust on the surrounding indigenous vegetation.   | Contractor       | Construction |
| Any excess sand, stone and cement must be removed from site at the completion of the construction period.   | Contractor       | Construction |
| Measures must be put in place to control illegal dumping of construction waste as this may result in the pollution of surface water run-off. Furthermore, no pollution of groundwater resources may occur.  | Contractor       | Construction |
| Any areas disturbed during the construction phase should be encouraged to rehabilitate as fast and effective as possible.   | Contractor       | Construction |
| Compilation of a soil stripping guideline to preserve high value topsoil for rehabilitation. Also input into the location of stockpiles away from preferential flow paths.  | Contractor       | Construction |
| Where possible, reduce the footprint area of exposed ground during periods of high rainfall. Prioritise vegetation clearing for the winter months as far as possible.   | Contractor       | Construction |
| Exposed areas must be ripped and vegetated to increase surface roughness.   | Contractor       | Construction |
| Concurrent rehabilitation of the watercourses impacted by the proposed development activities is to take place, and footprint areas should be minimised as far as possible.   | Contractor       | Construction |
| Surface and storm water run-off needs to be diverted through an oil/water separator before leaving the site.  | Contractor       | Construction |

|                              |  |
|------------------------------|--|
| <b>Performance Indicator</b> | <ul style="list-style-type: none"> <li>» No major preventable spillages are recorded.</li> <li>» No erosion recorded within the ephemeral watercourses within the project site.</li> <li>» No degradation of the water resources within the project site.</li> </ul> |
| <b>Monitoring</b>            | <ul style="list-style-type: none"> <li>» Monitor management measures in place for potentially hazardous materials.</li> </ul>  |

» Monitoring occurrence of erosion and degradation within the watercourses.

### OBJECTIVE 8: Appropriate Storm Water Management

The stormwater management is covered under the Pre-construction and Construction Phase management, but aspects thereof will also continue into the Operation Phase. It is important that the engineers and contractors responsible for the detailed design of the storm water systems take into account the requirements of this EMPr, as well as the recommendations by the participating specialists.

|                                     |  |
|-------------------------------------|--|
| <b>Project Component/s</b>          | » Alteration of natural areas into hard surfaces impacting on the local hydrological regime of the area. |
| <b>Potential Impact</b>             | » Poor storm water management and alteration of the hydrological regime.                                 |
| <b>Activities/Risk Sources</b>      | » Placement of hard engineered surfaces.   |
| <b>Mitigation: Target/Objective</b> | » Reduce the potential increase in surface flow velocities and the impact on localised drainage systems. |

| <b>Mitigation: Action/Control</b>  | <b>Responsibility</b>    | <b>Timeframe</b> |
|--|--------------------------|------------------|
| Stormwater management around the construction footprint areas must be considered to ensure that sediment-laden run-off does not enter the surrounding watercourses.  | Contractor               | Construction     |
| Any storm water within the site must be handled in a suitable manner. Contaminated water must not be discharged into the watercourses.   | Contractor and Engineers | Construction     |
| All roads and other hardened surfaces must have runoff control features which redirect water flow and dissipate any energy in the water which may pose an erosion risk.  | Contractor               | Construction     |
| The access road should be permeable to allow for drainage from the road surface. In this regard, suitable stormwater management should be implemented to allow for water to drain from the road without causing erosion. | Contractor               | Construction     |
| Where discharge of rainwater on roads will be channelled directly into the natural environment, the application of diffuse flow measures must be included in the design  | Contractor               | Construction     |
| Storm water control systems must be implemented to reduce erosion on the project site.   | Contractor               | Construction     |
| New access roads within the site are to be constructed according to design and contract specifications. The access routes must have suitable storm water management plans and erosion control measures.                  | Contractor               | Construction     |
| Drainage measures must promote the dissipation of storm water run-off.   | Contractor               | Construction     |
| Any loss/alteration of flow dynamics must be quantified, and mitigation options to re-introduce water in a safe and environmentally friendly way must be assessed.   | Contractor               | Construction     |
| Site surface water and wash water must be contained and treated before reuse or discharge from site  | Contractor               | Construction     |

|                              |   |
|------------------------------|---|
| <b>Performance Indicator</b> | <ul style="list-style-type: none"> <li>» No impacts due to runoff.</li> <li>» Minimise erosion as far as possible.</li> <li>» Appropriate storm water management system in place.</li> </ul>  |
| <b>Monitoring</b>            | <ul style="list-style-type: none"> <li>» Ongoing monitoring of erosion management measures within the site.</li> <li>» Monthly inspections of sediment control devices by the EO.</li> <li>» An incident reporting system will be used to record non-conformances to the EMPr.</li> </ul> |

### OBJECTIVE 9: Protection of Heritage Resources

The small rocky hill and associated no-go areas close to the project site would require monitoring, to ensure the site remains undisturbed throughout the duration of the project. However, no significant heritage resources have been identified, and there are no fatal flaws for the proposed development of Aggeneys 1. As such, the site is seen as an appropriate place for the development of a solar PV facility. The no-go area described above is located outside the project site and can easily be managed. The area has been demarcated through the addition of a minimum 30m buffer around the various finds associated with the rocky hill.

|                                     |   |
|-------------------------------------|---|
| <b>Project Component/s</b>          | <ul style="list-style-type: none"> <li>» PV facility.</li> <li>» <u>BESS</u>.</li> <li>» Access roads.</li> <li>» Associated infrastructure.</li> </ul>   |
| <b>Potential Impact</b>             | » Heritage objects or artefacts found on site are inappropriately managed or destroyed.   |
| <b>Activity/Risk Source</b>         | <ul style="list-style-type: none"> <li>» Site preparation and earthworks.</li> <li>» Foundations or plant equipment installation.</li> <li>» Mobile construction equipment movement on site.</li> </ul> |
| <b>Mitigation: Target/Objective</b> | » To ensure that any heritage objects found on site are treated appropriately and in accordance with the relevant legislation.  |

| <b>Mitigation: Action/control</b>  | <b>Responsibility</b>                   | <b>Timeframe</b>   |
|--|---|--|
| The small rocky hill and the associated no-go areas to the east of the site remain undisturbed throughout the duration of the project. The EO would need to ensure that this happens.  | Developer<br>Contractor<br>EO           | Construction and for the duration of the project         |
| Contractors must be informed before construction starts on the possible types of heritage sites and cultural material they may encounter and the procedures to follow if they find sites. All staff should also be familiarised with procedures for dealing with heritage objects/sites. | Contractor, ESA and heritage specialist | Duration of contract, particularly during excavations    |
| Familiarise all staff and contractors with procedures for dealing with heritage objects/sites.   | Contractor<br>EO                        | Pre-construction, Construction and Duration of contract. |
| EO to alert workers to the importance of reporting fossil bones seen on site and to the possibility of encountering human remains.   | EO                                      | Construction   |
| Areas required to be cleared during construction must be clearly marked in the field to avoid unnecessary disturbance of adjacent areas.   | Contractor                              | Construction   |

| Mitigation: Action/control   | Responsibility              | Timeframe                                     |
|--|-----------------------------|---|
| A Chance Find Procedure must be developed and implemented in the event that archaeological or palaeontological resources are found. In the case where the proposed development activities bring these materials to the surface, work must cease and SAHRA must be contacted immediately.   | Developer<br>Contractor     | Construction and duration of contract         |
| Chance fossil finds such as vertebrate bones and teeth or shells should be safeguarded preferably in-situ and reported by the EO as soon as possible to the South Africa Heritage Resources Agency, SAHRA.<br><br>Contact Details:<br><br>111 Harrington Street, Cape Town<br>P.O Box 4637<br>Cape Town<br>8001<br>Tel: +27 (021) 462 4502<br>Fax: +27 (021) 462 4509<br>www.sahra.org.za  | EO<br>Archaeologist         | Construction and duration of contract.        |
| <u>If any evidence of archaeological sites or remains (e.g. remnants of stone-made structures, indigenous ceramics, bones, stone artefacts, ostrich eggshell fragments, charcoal and ash concentrations), fossils or other categories of heritage resources are found during the proposed development, SAHRA APM Unit (Natasha Higgitt/Phillip Hine 021 462 5402) must be alerted as per section 35(3) of the NHRA. Non-compliance with section of the NHRA is an offense in terms of section 51(1)e of the NHRA and item 5 of the Schedule;</u> | <u>EO<br/>Archaeologist</u> | <u>Construction and duration of contract.</u> |
| <u>If unmarked human burials are uncovered, the SAHRA Burial Grounds and Graves (BGG) Unit (Thingahangwi Tshivhase/Mimi Seetelo 012 320 8490), must be alerted immediately as per section 36(6) of the NHRA. Non-compliance with section of the NHRA is an offense in terms of section 51(1)e of the NHRA and item 5 of the Schedule;</u>  | <u>EO<br/>Archaeologist</u> | <u>Construction and duration of contract.</u> |
| <u>The following conditions apply with regards to the appointment of specialists: i) If heritage resources are uncovered during the course of the development, a professional archaeologist or palaeontologist, depending on the nature of the finds, must be contracted as soon as possible to inspect the heritage resource. If the newly discovered heritage resources prove to be of archaeological or palaeontological significance, a Phase 2 rescue operation may be required subject to permits issued by SAHRA</u>                      | <u>EO<br/>Archaeologist</u> | <u>Construction and duration of contract.</u> |

|                              |  |
|------------------------------|--|
| <b>Performance Indicator</b> | <ul style="list-style-type: none"> <li>» No disturbance outside of designated work areas.</li> <li>» All heritage items located are dealt with as per the legislative guidelines.</li> </ul> |
| <b>Monitoring</b>            | <ul style="list-style-type: none"> <li>» Observation of excavation activities by the EO throughout construction phase.</li> <li>» Supervision of all clearing and earthworks.</li> </ul>     |

- » Due care taken during earthworks and disturbance of land by all staff and any heritage objects found reported.
- » Appropriate permits obtained from SAHRA prior to the disturbance or destruction of heritage sites (if required).
- » An incident reporting system will be used to record non-conformances to the EMPr.

## OBJECTIVE 10: Management of dust and air emissions

During the construction phase, limited gaseous or particulate emissions are anticipated from exhaust emissions from construction vehicles and equipment on-site, as well as vehicle entrained dust from the movement of vehicles on the main and internal access roads.

|                                     |  |
|-------------------------------------|--|
| <b>Project component/s</b>          | <ul style="list-style-type: none"> <li>» PV facility.</li> <li>» <u>BESS</u>.</li> <li>» Access roads.</li> <li>» Associated infrastructure.</li> </ul>  |
| <b>Potential Impact</b>             | <ul style="list-style-type: none"> <li>» Dust generation and particulates from vehicle movement to and on-site, foundation excavation, road construction activities, road maintenance activities, temporary stockpiles, and vegetation clearing affecting the surrounding residents and visibility.</li> <li>» Release of minor amounts of air pollutants (for example NO<sub>2</sub>, CO and SO<sub>2</sub>) from vehicles and construction equipment.</li> </ul>   |
| <b>Activity/risk source</b>         | <ul style="list-style-type: none"> <li>» Clearing of vegetation and topsoil.</li> <li>» Excavation, grading, scraping, levelling, digging, drilling and associated construction activities.</li> <li>» Transport of materials, equipment, and components on internal access roads and the associated increased traffic.</li> <li>» Vehicle movement on gravel roads.</li> <li>» Re-entrainment of deposited dust by vehicle movements.</li> <li>» Wind erosion from topsoil and spoil stockpiles and unsealed roads and surfaces.</li> <li>» Fuel burning vehicle and construction engines.</li> </ul> |
| <b>Mitigation: Target/Objective</b> | <ul style="list-style-type: none"> <li>» To ensure emissions from all vehicles and construction engines are minimised, where possible, for the duration of the construction phase.</li> <li>» To minimise nuisance to the community from dust emissions and to comply with workplace health and safety requirements for the duration of the construction phase.</li> <li>» Suppression of dust, pollution control and minimise dust generation.</li> </ul>   |

| <b>Mitigation: Action/control</b>   | <b>Responsibility</b> | <b>Timeframe</b> |
|---|-----------------------|------------------|
| Implement appropriate dust suppression measures on a regular basis along the gravel access road and on the proposed site.   | Contractor            | Construction     |
| Use of dust suppressants on roads and limit development of new roads.   | Contractor            | Construction     |
| Areas to be cleared in a progressive manner. Road surfaces and other infrastructure to be constructed as soon as possible after vegetation clearing in order to minimise exposed ground surfaces, specifically roads which carry traffic. | Contractor            | Construction     |

| Mitigation: Action/control   | Responsibility | Timeframe                  |
|--|----------------|----------------------------|
| Roads must be maintained to a manner that will ensure that nuisance to the community from dust emissions from road or vehicle sources is not visibly excessive.  | Contractor     | Construction               |
| Apply appropriate dust suppressant to gravel roads on a regular basis.   | Contractor     | Duration of contract       |
| Haul vehicles moving outside the construction site carrying material that can be wind-blown will be covered with suitable material tarpaulins shade cloth.   | Contractor     | Duration of contract       |
| Ensure that vehicles used to transport sand and building materials are fitted with tarpaulins or covers.   | Contractor     | Duration of contract       |
| Speed of construction vehicles must be restricted to 40km/hr on all roads within the site.   | Contractor     | Duration of contract       |
| Dust-generating activities or earthworks may need to be rescheduled or the frequency of application of dust control/suppressant increased during periods of high winds if visible dust is blowing toward nearby residences outside the site.                               | Contractor     | Duration of contract       |
| Disturbed areas must be re-vegetated as soon as practicable in line with the progression of construction activities.   | Contractor     | Completion of construction |
| Vehicles and equipment must be maintained in a road-worthy condition at all times.   | Contractor     | Duration of contract       |
| All vehicles and containers used for moving waste must encapsulate the waste, which prevents the waste from causing odours and from escaping or blowing around the site. This will also prevent leachate material from spilling out of the containers, which is hazardous. | Contractor     | Duration of contract       |
| Should a batching plant be required, this must be enclosed with shade cloth to reduce the amount of cement particulates/ particles released into the environment.  | Contractor     | Duration of contract       |

|                              |  |
|------------------------------|--|
| <b>Performance Indicator</b> | <ul style="list-style-type: none"> <li>» No complaints from affected residents or community regarding dust or vehicle emissions.</li> <li>» Visual presence of dust and air quality.</li> <li>» Dust does not cause health (inhaling, eye irritation) and safety risks (low visibility).</li> <li>» Dust suppression measures implemented for all heavy vehicles that require such measures during the construction phase.</li> <li>» Drivers made aware of the potential safety issues and enforcement of strict speed limits when they are employed.</li> <li>» All heavy vehicles equipped with speed monitors before they are used in the construction phase in accordance with South African vehicle legislation.</li> <li>» Road worthy certificates in place for all heavy vehicles at outset of construction phase and up-dated on a monthly basis.</li> <li>» A complaints register must be maintained, in which any complaints from neighbouring farmers will be logged, and thereafter complaints will be investigated and, where appropriate, acted upon.</li> </ul> |
| <b>Monitoring</b>            | <p>Monitoring must be undertaken to ensure emissions are not exceeding the prescribed levels via the following methods:</p> <ul style="list-style-type: none"> <li>» Immediate reporting by personnel of any potential or actual issues with nuisance dust or emissions to the Site Manager.</li> </ul>  |

|  |  |
|--|--|
|  | <ul style="list-style-type: none"> <li>» A complaints register must be maintained, in which any complaints from residents/the community will be logged, and thereafter complaints will be investigated and, where appropriate, acted upon.</li> <li>» An incident register and non-conformance must be used to record incidents and non-conformances to the EMPr.</li> <li>» A complaints register must be used to record grievances by the public.</li> </ul> |
|--|--|

**OBJECTIVE 11: Minimise impacts related to traffic management and transportation of equipment and materials to site**

|                                     |   |
|-------------------------------------|---|
| <b>Project Component/s</b>          | » Delivery of any component required for the construction phase of the facility.  |
| <b>Potential Impact</b>             | <ul style="list-style-type: none"> <li>» Impact of heavy construction vehicles on road surfaces, and possible increased risk in accidents involving people and animals.</li> <li>» Traffic congestion, particularly on narrow roads or on road passes where overtaking is not permitted.</li> <li>» Deterioration of road pavement conditions (both surfaced and gravel road) due to abnormal loads.</li> </ul>   |
| <b>Activities/Risk Sources</b>      | <ul style="list-style-type: none"> <li>» Construction vehicle movement.</li> <li>» Speeding on local roads.</li> <li>» Degradation of local road conditions.</li> <li>» Site preparation and earthworks.</li> <li>» Foundations or plant equipment installation.</li> <li>» Transportation of ready-mix concrete to the site.</li> <li>» Mobile construction equipment movement on-site.</li> </ul>   |
| <b>Mitigation: Target/Objective</b> | <ul style="list-style-type: none"> <li>» Minimise impact of traffic associated with the construction of the facility on local traffic volumes, existing infrastructure, property owners, animals, and road users.</li> <li>» To minimise potential for negative interaction between pedestrians or sensitive users and traffic associated with the facility construction.</li> <li>» To ensure all vehicles are roadworthy and all materials/equipment are transported appropriately and within any imposed permit/licence conditions.</li> </ul> |

| Mitigation: Action/Control  | Responsibility                                      | Timeframe        |
|---|---|------------------|
| Compile and implement a construction period traffic management plan for the site access roads to ensure that no hazards would result from the increased truck traffic and that traffic flow would not be adversely impacted.  | Contractor  | Pre-construction |
| Undertake regular maintenance of gravel roads by the Contractor during the construction phase.  | Contractor  | Construction     |
| Should abnormal loads have to be transported by road to the site, a permit must be obtained from the relevant Provincial Government. Alert traffic authorities well in advance of any heavy loads that will be transported on local roads and elicit their assistance in controlling traffic associated with the transportation of these loads. | Contractor appointed transportation contractor) (or | Pre-construction |
| Ensure that, at all times, people have access to their properties as well as to social facilities.  | Developer<br>Contractor                             | Construction     |



| <b>Mitigation: Action/Control</b>   | <b>Responsibility</b>                           | <b>Timeframe</b> |
|---|---|------------------|
| Limit the need for transportation over long distances by sourcing as much materials and goods as is feasible from local suppliers.  | Contractor                                      | Construction     |
| Heavy vehicles used for construction purposes should be inspected regularly to ensure their road-worthiness.  | Contractor                                      | Construction     |
| Strict vehicle safety standards should be implemented and monitored.  | Contractor                                      | Construction     |
| No deviation from approved transportation routes must be allowed, unless roads are closed for whatever reason outside the control of the contractor.  | Contractor                                      | Construction     |
| Appropriate road management strategies must be implemented on external and internal roads with all employees and contractors required to abide by standard road and safety procedures.  | Contractor appointed transportation contractor) | (or Construction |
| Heavy construction vehicles should be restricted to off-peak periods. Schedule the delivery hours to avoid peak hour traffic, weekends and evenings and stagger component delivery to site.   | Contractor                                      | Construction     |
| Staff and general trips to the site should occur outside of peak traffic periods.   | Contractor                                      | Construction     |
| Any traffic delays expected because of construction traffic must be co-ordinated with the appropriate authorities.  | Contractor                                      | Construction     |
| When upgrading, constructing and maintaining the access road ensure that proper hazard warnings signage and traffic control mechanisms such as flags men and traffic control barriers, chevrons and traffic cones separating the road from the worksite are in place at all times | Contractor                                      | Construction     |
| Visible signage must be established at appropriate points warning of turning traffic and the construction site (all signage to be in accordance with prescribed standards). Signage must be appropriately maintained throughout the construction period.                          | Contractor                                      | Construction     |
| Erect temporary road signage on either side of the Loop 10 gravel road, warning motorists of construction traffic activity in order to enhance road safety during construction.   | Contractor                                      | Construction     |
| All vehicles of the contractor travelling on public roads must adhere to the specified speed limits and all drivers must be in possession of an appropriate valid driver's license.   | Contractor                                      | Construction     |
| All construction vehicles must remain on properly demarcated roads. No off-road driving to be allowed.  | Contractor                                      | Construction     |
| Implement penalties for reckless driving for the drivers of heavy vehicles as a way to enforce compliance to traffic rules.   | Contractor                                      | Construction     |
| Staff and general trips must occur outside of peak traffic periods.   | Contractor                                      | Construction     |
| The contractors must ensure that there is a dedicated access and an access control point to the site.   | Contractor                                      | Construction     |
| Provide clearly defined roadway, parking and pedestrian walkway areas within the site with adequate lighting  | Contractor                                      | Construction     |
| Partner with local municipalities and other prominent users of the local roads to upgrade them to meet the required capacity and intensity of the vehicles related to the planned construction activities.  | Contractor                                      | Construction     |

| Mitigation: Action/Control  | Responsibility | Timeframe    |
|---|----------------|--------------|
| Provide public transportation service for workers in order to reduce congestion on roads.   | Contractor     | Construction |
| All construction vehicles must be road worthy.  | Contractor     | Construction |
| All construction vehicle drivers must have the relevant licenses of the use of the vehicles and need to strictly adhere to the rules of the road.           | Contractor     | Construction |
| Heavy construction vehicles should be restricted to off-peak periods.   | Contractor     | Construction |
| Abnormal load vehicles require specific permit for transporting loads, and require liaison with relevant road authorities to ensure route suitability.      | Contractor     | Construction |
| Provide flagmen at the access road when accommodating abnormal load vehicles.   | Contractor     | Construction |
| Road signage and road markings in the vicinity of the site should be well maintained to enhance road safety.  | Contractor     | Construction |
| On-site parking and safe turn-around facilities should be provided for private vehicles and for buses and mini-buses transporting workers to and from site. | Contractor     | Construction |
| Provide clearly defined roadway, parking and pedestrian walkway areas with adequate lighting  | Contractor     | Construction |

|                              |  |
|------------------------------|--|
| <b>Performance Indicator</b> | <ul style="list-style-type: none"> <li>» Vehicles keeping to the speed limits.</li> <li>» Vehicles are in good working order and safety standards are implemented.</li> <li>» Local residents and road users are aware of vehicle movements and schedules.</li> <li>» No construction traffic related accidents are experienced.</li> <li>» Local road conditions and road surfaces are up to standard.</li> <li>» Complaints of residents are not received (e.g. concerning the speeding of heavy vehicles).</li> </ul> |
| <b>Monitoring</b>            | <ul style="list-style-type: none"> <li>» Developer and or appointed EO must monitor indicators listed above to ensure that they have been implemented.</li> </ul>  |

### **OBJECTIVE 12: Appropriate handling and management of waste**

The construction of Aggeneys 1, as well as the BESS, will involve the generation of various wastes. In order to manage the wastes effectively, guidelines for the assessment, classification, and management of wastes, along with industry principles for minimising construction wastes must be implemented. The main wastes expected to be generated by the construction activities include:

- » general solid waste
- » hazardous waste
- » inert waste (rock and soil)
- » liquid waste (including grey water and sewage)

|                            |  |
|----------------------------|--|
| <b>Project Component/s</b> | <ul style="list-style-type: none"> <li>» PV facility.</li> <li>» <u>BESS</u>.</li> </ul> |
|----------------------------|--|

|   |  |
|---|--|
|   | <ul style="list-style-type: none"> <li>» Access roads.</li> <li>» Associated infrastructure.</li> </ul>  |
| <b>Potential Impact</b>                 | <ul style="list-style-type: none"> <li>» Inefficient use of resources resulting in excessive waste generation.</li> <li>» Litter or contamination of the site or water through poor waste management practices.</li> </ul>   |
| <b>Activity/Risk Source</b>             | <ul style="list-style-type: none"> <li>» Packaging.</li> <li>» Other construction wastes.</li> <li>» Hydrocarbon use and storage.</li> <li>» Spoil material from excavation, earthworks and site preparation.</li> </ul>   |
| <b>Mitigation:<br/>Target/Objective</b> | <ul style="list-style-type: none"> <li>» To comply with waste management legislation.</li> <li>» To minimise production of waste.</li> <li>» To ensure appropriate waste storage and disposal.</li> <li>» To avoid environmental harm from waste disposal.</li> <li>» A waste manifests should be developed for the ablutions showing proof of disposal of sewage at appropriate water treatment works.</li> </ul> |

| <b>Mitigation: Action/Control</b>  | <b>Responsibility</b> | <b>Timeframe</b>            |
|--|-----------------------|-----------------------------|
| Construction method and materials should be carefully considered in view of waste reduction, re-use, and recycling opportunities.  | Contractor            | Duration of contract        |
| Construction contractors must provide specific detailed waste management plans to deal with all waste streams.   | Contractor            | Duration of contract        |
| Ensure that no litter, refuse, wastes, rubbish, rubble, debris and builders wastes generated on the premises be placed, dumped or deposited on adjacent/surrounding properties, and that the waste is disposed of at dumping site as approved by the Council.  | Contractor            | Duration of contract        |
| Waste disposal at the construction site must be avoided by separating and trucking out of waste.   | Contractor            | Construction                |
| Specific areas must be designated on-site for the temporary management of various waste streams, i.e. general refuse, construction waste (wood and metal scrap), and contaminated waste as required. Location of such areas must seek to minimise the potential for impact on the surrounding environment, including prevention of contaminated runoff, seepage, and vermin control. | Contractor            | Duration of contract        |
| Where practically possible, construction and general wastes on-site must be reused or recycled. Bins and skips must be available on-site for collection, separation, and storage of waste streams (such as wood, metals, general refuse etc.).   | Contractor            | Duration of contract        |
| Disposal of waste must be in accordance with relevant legislative requirements, including the use of licensed contractors.   | Contractor            | Duration of contract        |
| <u>Damaged and used batteries should be removed from site by the supplier or accredited service provider for recycling or appropriate disposal.</u>  | <u>Contractor</u>     | <u>Duration of contract</u> |
| Uncontaminated waste must be removed at least weekly for disposal, if feasible; other wastes must be removed for recycling/ disposal at an appropriate frequency.  | Contractor            | Duration of contract        |
| Hydrocarbon waste must be contained and stored in sealed containers within an appropriately bunded area and clearly labelled.  | Contractor            | Duration of contract        |
| Waste must be kept to a minimum and must be transported by approved waste transporters to sites designated for their disposal.   | Contractor            | Duration of contract        |

| Mitigation: Action/Control  | Responsibility | Timeframe   |
|---|----------------|---|
| No liquid waste, including grey water, may be discharged into any water body or drainage line. All sewage disposal to take place at a registered and operational wastewater treatment works. Slips of disposal to be retained as proof of responsible disposal.   | Contractor     | Maintenance:<br>duration of contract<br>within a particular<br>area |
| All liquid wastes should be contained in appropriately sealed vessels/ponds within the footprint of the development, and be disposed of at a designated waste management facility after use.  | Contractor     | Duration of contract  |
| Ensure compliance with all national, regional and local legislation with regard to the storage, handling and disposal of hydrocarbons, chemicals, solvents and any other harmful and hazardous substances and materials. The onus is on the Contractor to identify and interpret the applicable legislation. Hazardous waste to be disposed of at a registered landfill site. | Contractor     | During and post<br>construction.                                    |
| Documentation (waste manifest) must be maintained detailing the quantity, nature, and fate of any regulated waste. Waste disposal records must be available for review at any time.   | Contractor     | Duration of contract  |
| SABS approved spill kits to be available and easily accessible.   | Contractor     | Duration of contract  |
| Regularly serviced chemical toilet facilities and/or septic tank must be used to ensure appropriate control of sewage.  | Contractor     | Duration of contract  |
| Daily inspection of all chemical toilets and septic tanks must be performed by environmental representatives on site.   | Contractor     | Duration of contract  |
| In the event where sewage is discharged into the environment, all contaminated vegetation/ rock and soil must be removed immediately and treated as hazardous waste.  | Contractor     | Duration of<br>construction   |
| Ensure that the below ground storage of the septic tank can withstand the external forces of the surrounding pressure. The area above the tank must be demarcated to prevent any vehicles or heavy machinery from driving around the tank.  | Contractor     | Duration of<br>construction   |
| Under no circumstances may waste be burnt on site.  | Contractor     | Duration of<br>construction   |
| Where a registered waste site is not available close to the construction site, provide a method statement with regard to waste management.  | Contractor     | Duration of<br>construction   |
| Waste manifests must be provided for all waste streams generated on site, and must be kept on site.   | Contractor     | Duration of<br>construction   |
| Implement an integrated waste management approach that is based on waste minimisation and incorporates reduction, recycling, re-use and disposal where appropriate. Where solid waste is disposed of, such disposal shall only occur at a landfill licensed in terms of section 20(b) of the National Environmental Management Waste Act, 2008 (Act 59 of 2008).              | Contractor     | Duration of<br>construction   |
| Upon the completion of construction, the area must be cleared of potentially polluting materials. Spoil stockpiles must also be removed and appropriately disposed of or the materials re-used for an appropriate purpose.  | Contractor     | Completion of<br>construction                                       |
| Upon the completion of construction, all sanitation facilities (including chemical toilets) must be removed, as well as the   | Contractor     | Completion of<br>construction                                       |

| Mitigation: Action/Control  | Responsibility | Timeframe                |
|---|----------------|--------------------------|
| associated waste to be disposed of at a registered waste disposal site.   |                |                          |
| Litter generated by the construction crew must be collected in rubbish bins and disposed of weekly, or at an appropriate frequency, at registered waste disposal sites.   | Contractor     | Duration of construction |
| All building rubble, solid and liquid waste etc. generated during the construction activities must be disposed of as necessary at an appropriately licensed refuse facility.  | Contractor     | Duration of construction |
| Ensure that no refuse wastes are burnt on the premises or on surrounding premises. No fires will be allowed on site.  | Contractor     | Duration of construction |
| Ensure that no litter, refuse, wastes, rubbish, rubble, debris and builders wastes generated on the premises be placed, dumped or deposited on adjacent/surrounding properties during or after the construction period of the project and that the waste is disposed of at dumping site as approved by the Council. | Contractor     | Duration of construction |

|                              |   |
|------------------------------|---|
| <b>Performance Indicator</b> | <ul style="list-style-type: none"> <li>» No complaints received regarding waste on site or indiscriminate dumping.</li> <li>» Internal site audits ensuring that waste segregation, recycling and reuse is occurring appropriately.</li> <li>» Provision of all appropriate waste manifests for all waste streams.</li> <li>» <u>Used and/or damaged batteries are recycled or appropriately disposed of.</u></li> </ul>  |
| <b>Monitoring</b>            | <ul style="list-style-type: none"> <li>» Observation and supervision of waste management practices throughout construction phase.</li> <li>» Waste collection will be monitored on a regular basis.</li> <li>» Waste documentation completed.</li> <li>» Proof of disposal of sewage at an appropriate wastewater treatment works.</li> <li>» A complaints register will be maintained, in which any complaints from the community will be logged. Complaints will be investigated and, if appropriate, acted upon.</li> <li>» An incident reporting system will be used to record non-conformances to the EMPr.</li> </ul> |

**OBJECTIVE 13: Appropriate handling and storage of chemicals, hazardous substances**

The construction phase may involve the storage and handling of a variety of chemicals including adhesives, abrasives, oils and lubricants, paints and solvents.

|                                     |  |
|-------------------------------------|--|
| <b>Project Component/s</b>          | <ul style="list-style-type: none"> <li>» Laydown areas.</li> <li>» Subcontractors' camps.</li> <li>» Temporary hydrocarbon and chemical storage areas.</li> </ul>  |
| <b>Potential Impact</b>             | <ul style="list-style-type: none"> <li>» Release of contaminated water from contact with spilled chemicals.</li> <li>» Generation of contaminated wastes from used chemical containers.</li> <li>» Soil pollution.</li> </ul>  |
| <b>Activity/Risk Source</b>         | <ul style="list-style-type: none"> <li>» Vehicles associated with site preparation and earthworks.</li> <li>» Construction activities of area and linear infrastructure.</li> <li>» Hydrocarbon spills by vehicles and machinery during levelling, vegetation clearance and transport of workers, materials and equipment and fuel storage tanks.</li> <li>» Accidental spills of hazardous chemicals.</li> <li>» Polluted water from wash bays and workshops.</li> <li>» Pollution from concrete mixing.</li> </ul> |
| <b>Mitigation: Target/Objective</b> | <ul style="list-style-type: none"> <li>» To ensure that the storage and handling of chemicals and hydrocarbons on-site does not cause pollution to the environment or harm to persons.</li> <li>» To ensure that the storage and maintenance of machinery on-site does not cause pollution of the environment or harm to persons.</li> <li>» Prevent and contain hydrocarbon leaks.</li> <li>» Undertake proper waste management.</li> <li>» Store hazardous chemicals safely in a bunded area.</li> </ul>           |

| <b>Mitigation: Action/Control</b>   | <b>Responsibility</b> | <b>Timeframe</b>     |
|---|-----------------------|----------------------|
| Implement an emergency preparedness plan during the construction phase.   | Contractor            | Duration of Contract |
| Any liquids stored on site, including fuels and lubricants, should be stored in accordance with applicable legislation.   | Contractor            | Duration of Contract |
| Spill kits must be made available on-site for the clean-up of spills and leaks of contaminants.   | Contractor            | Duration of contract |
| Losses of fuel and lubricants from the oil sumps and steering racks of vehicles and equipment must be contained using a drip tray with plastic sheeting filled with absorbent material when not parked on hard standing.  | Contractor            | Construction         |
| Establish an appropriate Hazardous Stores which is in accordance with the Hazardous Substance Amendment Act, No. 53 of 1992. This should include but not be limited to: <ul style="list-style-type: none"> <li>» Designated area;</li> <li>» All applicable safety signage;</li> <li>» Firefighting equipment;</li> <li>» Enclosed by an impermeable bund;</li> <li>» Protected from the elements,</li> <li>» Lockable;</li> <li>» Ventilated; and</li> </ul> | Contractor            | Duration of Contract |

| Mitigation: Action/Control  | Responsibility | Timeframe            |
|---|----------------|----------------------|
| » Has adequate capacity to contain 110% of the largest container contents.  |                |                      |
| Corrective action must be undertaken immediately if a complaint is made, or potential/actual leak or spill of polluting substance identified. This includes stopping the contaminant from further escaping, cleaning up the affected environment as much as practically possible and implementing preventive measures. Where required, a NEMA Section 30 report must be submitted to DEFF within 14 days of the incident. | Contractor     | Duration of contract |
| In the event of a major spill or leak of contaminants, the relevant administering authority must be immediately notified as per the notification of emergencies/incidents.  | Contractor     | Duration of contract |
| Spilled concrete must be cleaned up as soon as possible and disposed of at a suitably licensed waste disposal site. Check vehicles and machinery daily for oil, fuel and hydraulic fluid leaks and undertake regular high standard maintenance on vehicles.   | Contractor     | Duration of contract |
| Accidental spillage of potentially contaminating liquids and solids must be cleaned up immediately in line with procedures by trained staff with the appropriate equipment.   | Contractor     | Duration of contract |
| Any contaminated/polluted soil removed from the site must be disposed of at a licensed hazardous waste disposal facility.   | Contractor     | Duration of contract |
| Routine servicing and maintenance of vehicles must not to take place on-site (except for emergencies). If repairs of vehicles must take place, an appropriate drip tray must be used to contain any fuel or oils.   | Contractor     | Duration of contract |
| All stored fuels to be maintained within an appropriate bund and on a sealed surface as per the requirements of SABS 089:1999 Part 1 and any relevant by-laws.  | Contractor     | Duration of contract |
| Fuel storage areas must be inspected regularly to ensure bund stability, integrity, and function.   | Contractor     | Duration of contract |
| Construction machinery must be stored in an appropriately sealed area.  | Contractor     | Duration of contract |
| Oily water from bunds at the substation must be removed from site by licensed contractors.  | Contractor     | Duration of contract |
| The storage of flammable and combustible liquids such as oils will be in designated areas which are appropriately banded, and stored in compliance with Material Safety Data Sheets (MSDS) files.   | Contractor     | Duration of contract |
| Any storage and disposal permits/approvals which may be required must be obtained, and the conditions attached to such permits and approvals will be complied with.   | Contractor     | Duration of contract |
| Transport of all hazardous substances must be in accordance with the relevant legislation and regulations.  | Contractor     | Duration of contract |
| The sediment control and water quality structures used on-site must be monitored and maintained in an operational state at all times.   | Contractor     | Duration of contract |

| Mitigation: Action/Control   | Responsibility    | Timeframe                   |
|--|-------------------|-----------------------------|
| An effective monitoring system must be put in place to detect any leakage or spillage of all hazardous substances during their transportation, handling, installation and storage.   | Contractor        | Construction                |
| Precautions must be in place to limit the possibility of oil and other toxic liquids from entering the soil or clean stormwater system.  | Contractor        | Construction                |
| As much material must be pre-fabricated and then transported to site to avoid the risks of contamination associated with mixing, pouring and the storage of chemicals and compounds on site.   | Contractor        | Construction                |
| All chemicals and toxicants used during construction must be stored in bunded areas.   | Contractor        | Construction                |
| All machinery and equipment should be inspected regularly for faults and possible leaks, these should be serviced off-site (pre-use inspection).   | Contractor        | Construction                |
| All servicing and re-fuelling of machines and equipment must either take place off-site, or in controlled and bunded working areas.  | Contractor        | Construction                |
| Have appropriate action plans on site, and training for contractors and employees in the event of spills, leaks and other potential impacts to the aquatic systems. All waste generated on-site during construction must be adequately managed.  | Contractor        | Construction                |
| Should a chemical spill take place, an aquatic ecologist must be contracted to identify the extent of the impact and assist with additional mitigation measures.   | Contractor        | Construction                |
| Minimise fuels and chemicals stored on site.   | Contractor        | Construction                |
| Install bunds on storage areas and take other precautions to reduce the risk of spills.  | Contractor        | Construction                |
| Implement a contingency plan to handle spills, so that environmental damage is avoided.  | Contractor        | Construction                |
| No refuelling, servicing of plant/equipment or chemical substance storage allowed outside of designated areas.   | Contractor        | Construction                |
| Drip trays should be used during all fuel/chemical dispensing.   | Contractor        | Construction                |
| Drip trays to be placed beneath standing machinery/plant.  | Contractor        | Construction                |
| In the case of petrochemical spillages, the spill should be collected immediately and stored in a designated area until it can be disposed of in accordance with the Hazardous Chemical Substances Regulations, 1995 (Regulation 15).  | Contractor        | Construction                |
| Mitigation includes a regional (industrial area-wide) emergency response plan with involvement by the local authorities as well as alarms and communication systems which allow for fast and effective communication to neighbouring facilities such as the Mondi facility to the north. The area around the site is sparsely populated, so any impact would not be experienced by a large number of people. | Contractor        | Construction                |
| <u>Compile (and adhere to) a procedure for the safe handling of dangerous goods. Establish or utilise an appropriate Hazardous Store which is in accordance with the Hazardous Substance Amendment Act, No. 53 of 1992. This should include but not be limited to:</u>   | <u>Contractor</u> | <u>Duration of contract</u> |



| Mitigation: Action/Control   | Responsibility | Timeframe |
|--|----------------|-----------|
| <ul style="list-style-type: none"> <li>» <u>Designated area;</u></li> <li>» <u>All applicable safety signage;</u></li> <li>» <u>Firefighting equipment;</u></li> <li>» <u>Enclosed by an impermeable bund;</u></li> <li>» <u>Protected from the elements,</u></li> <li>» <u>Lockable;</u></li> <li>» <u>Ventilated; and</u></li> <li>» <u>Have adequate capacity to contain 110% of the largest container contents.</u></li> </ul> |                |           |

|                              |   |
|------------------------------|---|
| <b>Performance Indicator</b> | <ul style="list-style-type: none"> <li>» No chemical spills outside of designated storage areas.</li> <li>» No water or soil contamination by spills.</li> <li>» No complaints received regarding waste on site or indiscriminate dumping.</li> <li>» Safe storage of hazardous chemicals.</li> <li>» Proper waste management.</li> <li>» <u>Safe storage of hazardous chemicals.</u></li> </ul>  |
| <b>Monitoring</b>            | <ul style="list-style-type: none"> <li>» Observation and supervision of chemical storage and handling practices and vehicle maintenance throughout construction phase.</li> <li>» A complaints register must be maintained, in which any complaints from the community will be logged.</li> <li>» An incident reporting system will be used to record non-conformances to the EMPr.</li> <li>» On-going visual assessment to detect polluted areas and the application of clean-up and preventative procedures.</li> <li>» Monitor hydrocarbon spills from vehicles and machinery during construction continuously and record volume and nature of spill, location and clean-up actions.</li> <li>» Monitor maintenance of drains and intercept drains weekly.</li> <li>» Analyse soil samples for pollution in areas of known spills or where a breach of containment is evident when it occurs.</li> <li>» Records of accidental spills and clean-up procedures and the results thereof must be audited on an annual basis by the ECO.</li> <li>» Records of all incidents that caused chemical pollution must be kept and a summary of the results must be reported to management annually.</li> </ul> |

#### **OBJECTIVE 14: Effective management of concrete batching plants**

Concrete is required during the construction of the PV facility. In this regard there could be a need to establish a batching plant within the site. Turbid and highly alkaline wastewater, dust emissions and noise are the key potential impacts associated with concrete batching plants. Concrete batching plants, cement, sand and aggregates can produce dust. Potential pollutants in batching plant wastewater and storm water include cement, sand, aggregates, chemical additive mixtures, fuels and lubricants.

|                            |   |
|----------------------------|---|
| <b>Project component/s</b> | <ul style="list-style-type: none"> <li>» Batching plant.</li> <li>» Storm water system.</li> </ul>  |
| <b>Potential Impact</b>    | <ul style="list-style-type: none"> <li>» Dust emissions.</li> <li>» Release of contaminated water.</li> <li>» Generation of contaminated wastes from used chemical containers.</li> </ul> |

|   |  |
|---|--|
|   | » Inefficient use of resources resulting in excessive waste generation.  |
| <b>Activity/risk source</b>             | <ul style="list-style-type: none"> <li>» Operation of the batching plant.</li> <li>» Packaging and other construction wastes.</li> <li>» Hydrocarbon use and storage.</li> </ul> |
| <b>Mitigation:<br/>Target/Objective</b> | » To ensure that the operation of the batching plant does not cause pollution to the environment or harm to persons.   |

| <b>Mitigation: Action/control</b>   | <b>Responsibility</b> | <b>Timeframe</b>                  |
|---|-----------------------|-----------------------------------|
| Concrete batching plants should be sited such that impacts on the environment or the amenity of the local community from noise, odour or polluting emissions are minimised.   | Contractor            | Construction phase                |
| Concrete batching plants should be sited away from identified sensitive areas.  | Contractor            | Construction phase                |
| Where there is a regular movement of vehicles, access and exit routes for heavy transport vehicles should be planned to minimise noise and dust impacts on the environment.   | Contractor            | Construction phase                |
| Good maintenance practices must be implemented, including regular sweeping to prevent dust build-up.  | Contractor            | Construction phase                |
| The prevailing wind direction should be considered to ensure that bunkers and conveyors are sited in a sheltered position to minimise the effects of the wind.  | Contractor            | Construction phase                |
| Aggregate material should be delivered in a damp condition, and water sprays or a dust suppression agent should be correctly applied to reduce dust emissions and reduce water usage.   | Contractor            | Construction phase                |
| Process wastewater collected from the entire batching plant area should be diverted to an impervious settling tank or pond. Water should be reused in the concrete batching process, where possible.  | Contractor            | Construction phase                |
| A contaminated storm water system must be specifically designed for the batching plant to ensure effective control of contaminated storm water originating from the batching plant and prevent contamination to the surrounding environment.  | Contractor            | Construction phase                |
| Where possible, waste concrete should be used for construction purposes at the batching plant or project site.  | Contractor            | Construction phase                |
| Artificial wind barriers must be installed around the batching plant to minimise air, land and water pollution. Wind barriers must enclose the entire batching plant and not allow fly ash and other dusts from moving through the barrier. The artificial barrier must be maintained daily for any defects and corrected when necessary. | Contractor            | Pre-construction/<br>construction |
| The concrete wash bay structure must be constructed in a double brick arrangement or be reinforced to maintain its integrity throughout operation.  | Contractor            | Construction phase                |

|                              |   |
|------------------------------|---|
| <b>Performance Indicator</b> | <ul style="list-style-type: none"> <li>» No complaints regarding dust</li> <li>» No water or soil contamination by chemical spills</li> <li>» No complaints received regarding waste on site or indiscriminate dumping</li> </ul> |
| <b>Monitoring</b>            | » Observation and supervision of chemical storage and handling practices and vehicle maintenance throughout construction phase.   |

- » A complaints register will be maintained, in which any complaints from the community will be logged. Complaints will be investigated and, if appropriate, acted upon.
- » An incident and non-conformance register will be used to record incidents and non-conformances to the EMPr.
- » The appointed ECO must monitor indicators listed above to ensure that they have been met for the construction phase.

### 6.3 Detailing Method Statements

**OBJECTIVE 15: Ensure all construction activities are undertaken with the appropriate level of environmental awareness to minimise environmental risk**

The environmental specifications are required to be underpinned by a series of Method Statements, within which the Contractors and Service Providers are required to outline how any identified environmental risks will practically be mitigated and managed for the duration of the contract, and how specifications within this EMPr will be met. That is, the Contractor will be required to describe how specified requirements will be achieved through the submission of written Method Statements to the Site Manager and ECO.

A Method Statement is defined as "a written submission by the Contractor in response to the environmental specification or a request by the Site Manager, setting out the plant, materials, labour and method the Contractor proposes using to conduct an activity, in such detail that the Site Manager is able to assess whether the Contractor's proposal is in accordance with the Specifications and/or will produce results in accordance with the Specifications". The Method Statement must cover applicable details with regard to:

- » Responsible person/s;
- » Construction procedures;
- » Materials and equipment to be used;
- » Getting the equipment to and from site;
- » How the equipment/material will be moved while on-site;
- » How and where material will be stored;
- » The containment (or action to be taken if containment is not possible) of leaks or spills of any liquid or material that may occur;
- » Timing and location of activities;
- » Compliance/non-compliance with the Specifications; and
- » Any other information deemed necessary by the Site Manager.

Method Statements must be compiled for all activities which affect any aspect of the environment and should be applied consistently to all activities. Specific areas to be addressed in the method statement: pre, during and post construction include:

- » Site establishment (which explains all activities from induction training to offloading, construction sequence for site establishment and the different amenities and to be established etc. Including a site camp plan indicating all of these).
- » Preparation of the site (i.e. clearing vegetation, compacting soils and removing existing infrastructure and waste).
- » Soil management/stockpiling and erosion control.
- » Excavations and backfilling procedure.
- » Stipulate norms and standards for water supply and usage (i.e.: comply strictly to licence and legislation requirements and restrictions).
- » Storm water method statement.
- » Ablution facilities (placement, maintenance, management and servicing).
- » Solid Waste Management:

- \* Description of the waste storage facilities (on site and accumulative).
- \* Placement of waste stored (on site and accumulative).
- \* Management and collection of waste process.
- \* Recycle, re-use and removal process and procedure.
- » Liquid waste management.
- » Design, establish, maintain and operate suitable pollution control facilities necessary to prevent discharge of water containing polluting matter or visible suspended materials into the surrounding environment. Should grey water (i.e. water from basins, showers, baths, kitchen sinks etc.) need to be disposed of, link into an existing facility where possible. Where no facilities are available, grey water runoff must be controlled to ensure no seepage into the surrounding environment occurs.
- » Dust and noise pollution:
  - \* Describe the necessary measures to ensure that noise from construction activities is maintained within lawfully acceptable levels.
  - \* Procedure to control dust at all times on the site, access roads and spoil sites (dust control shall be sufficient so as not to have significant impacts in terms of the biophysical and social environments). These impacts include visual pollution, decreased safety due to reduced visibility, negative effects on human health and the ecology due to dust particle accumulation.
- » Hazardous substance storage (ensure compliance with all national, regional and local legislation with regard to the storage of oils, fuels, lubricants, solvents, wood treatments, bitumen, cement, pesticides and any other harmful and hazardous substances and materials. South African National Standards apply).
  - \* Lists of all potentially hazardous substances to be used.
  - \* Appropriate handling, storage and disposal procedures.
  - \* Prevention protocol of accidental contamination of soil at storage and handling areas.
  - \* All storage areas, (i.e. for harmful substances appropriately bunded with a suitable collection point for accidental spills must be implemented and drip trays underneath dispensing mechanisms including leaking engines/machinery).
- » Fire prevention and management measures on site.
- » Fauna and flora protection process on and off site (i.e. removal to reintroduction or replanting, if necessary).
  - \* Rehabilitation, re-vegetation process and bush clearing.
- » Incident and accident reporting protocol.
- » General administration.
- » Designate access road and the protocols while roads are in use.
- » Requirements on gate control protocols.

The Contractor may not commence the activity covered by the Method Statement until it has been approved by the Site Manager (with input from the ECO), except in the case of emergency activities and then only with the consent of the Site Manager. Approval of the Method Statement will not absolve the Contractor from their obligations or responsibilities in terms of their contract. Failure to submit a method statement may result in suspension of the activity concerned until such time as a method statement has been submitted and approved.

## 6.4 Awareness and Competence: Construction Phase

**OBJECTIVE 16: To ensure all construction personnel have the appropriate level of environmental awareness and competence to ensure continued environmental due diligence and on-going minimisation of environmental harm**

To achieve effective environmental management, it is important that all personnel involved in the project are aware of the responsibilities in terms of the relevant environmental legislation and the contents of this EMPr. The ECO is responsible for monitoring compliance pre, during and post construction. The contractor is responsible for informing employees and sub-contractors of their environmental obligations in terms of the environmental specifications, and for ensuring that employees are adequately experienced and properly trained in order to execute the works in a manner that will minimise environmental impacts.

The Contractors obligations in this regard include the following:

- » All Employees must have a basic understanding of the key environmental features of the construction site and the surrounding environment. This includes the discussion/explanation of site environmental matters during toolbox talks.
- » The content and requirements of Method Statements are to be clearly explained to all plant operators and general workers. All staff acting in a supervisory capacity are to have copies of the relevant Method Statements and be aware of the contents thereof.
- » Ensuring that a copy of the EMPr is readily available on-site, and that all senior site staff are aware of the location and have access to the document. Senior site staff will be familiar with the requirements of the EMPr and the environmental specifications as they apply to the construction of the facility.
- » Ensuring that, prior to commencing any site works, all employees and sub-contractors have attended an Environmental Awareness Training session. The training session must provide the site staff with an appreciation of the project's environmental requirements, and how they are to be implemented.
  - \* Records must be kept of those that have completed the relevant training.
  - \* Training should be done either in a written or verbal format but must be appropriate for the receiving audience.
  - \* Refresher sessions must be held to ensure the contractor staff are aware of their environmental obligations as practically possible.
- » All sub-contractors must have a copy of the EMPr and sign a declaration/ acknowledgement that they are aware and familiar with the contents and requirements of the EMPr and that they will conduct work in such a manner as to ensure compliance with the requirements of the EMPr.
- » Contractors and main sub-contractors should have a basic training in the identification of archaeological sites/objects, and protected flora and fauna that may be encountered on the site.
- » Awareness of any other environmental matters, which are deemed to be necessary by the ECO.
- » Ensuring that employee information posters, outlining the environmental "do's" and "don'ts" (as per the environmental awareness training course) are erected at prominent locations throughout the site.

Therefore, prior to the commencement of construction activities on site and before any person commences with work on site thereafter, adequate environmental awareness and responsibility are to be appropriately presented to all staff present onsite, clearly describing their obligations towards environmental controls and methodologies in terms of this EMPr. This training and awareness will be achieved in the following ways:

#### **6.4.1 Environmental Awareness and Induction Training**

The EO, in consultation with the contractor, shall ensure that all construction workers receive an induction presentation, as well as on-going environmental education and awareness, on the importance and implications of the EMPr and the environmental requirements it prescribes. The presentation shall be conducted, as far as is possible, in the employees' language of choice. The contractor should provide a translator from their staff for the purpose of translating should this be necessary.

As a minimum, induction training should include:

- » Explanation of the importance of complying with the EMPr;
- » Explanation of the importance of complying with the Environmental Authorisation;
- » Discussion of the potential environmental impacts of construction activities;
- » Awareness regarding sensitivities on the site, including sensitive plant species (including the use of visual aids and on-site identification);
- » The benefits of improved personal performance;
- » Employees' roles and responsibilities, including emergency preparedness (this should be combined with this induction, but presented by the contractor's Health and Safety Representative);
- » Explanation of the mitigation measures that must be implemented when carrying out their activities; and
- » Explanation of the specifics of this EMPr and its specification (no-go areas, etc.).

Environmental Awareness Training must take the form of an on-site talk and demonstration by the EO/ECO before the commencement of site establishment and construction on site. The education/awareness programme should be aimed at all levels of management and construction workers within the contractor team. A record of attendance of this training must be maintained by the EO/ECO on site. Proof of awareness training should be kept on record. Environmental induction training must be presented to all persons who are to work on the site – be it for short or long durations; Contractor's or Engineer's staff; administrative or site staff; sub-contractors or visitors to site.

This induction training should be undertaken by the Contractor's EO and should include discussing ABO Wind Aggeneys 1 PV (Pty) Ltd's environmental policy and values, the function of the EMPr and Contract Specifications and the importance and reasons for compliance to these. The induction training must highlight overall do's and don'ts on site and clarify the repercussions of not complying with these. The non-conformance reporting system must be explained during the induction as well. Opportunity for questions and clarifications must form part of this training. A record of attendance of this training must be maintained by the EO/ECO on site.

#### **6.4.2 Toolbox Talks**

Toolbox talks should be held on a scheduled and regular basis (at least twice a month) where foremen, environmental and safety representatives of different components of the works and sub-consultants hold talks relating to environmental practices and safety awareness on site. These talks should also include discussions on possible common incidents occurring on site and ones recommended by the on-site EO and the prevention of reoccurrence thereof. Records of attendance and the awareness talk subject must be kept on file.

## 6.5 Monitoring Programme: Construction Phase

### **OBJECTIVE 17: To monitor the performance of the control strategies employed against environmental objectives and standards**

A monitoring programme must be in place not only to ensure conformance with the EMPr, but also to monitor any environmental issues and impacts which have not been accounted for in the EMPr that are, or could result in significant environmental impacts for which corrective action is required. The period and frequency of monitoring will be stipulated by the Environmental Authorisation (once issued). Where this is not clearly dictated, the Developer will determine and stipulate the period and frequency of monitoring required in consultation with relevant stakeholders and authorities. The Technical Director/ Project Manager will ensure that the monitoring is conducted and reported.

The aim of the monitoring and auditing process would be to monitor the implementation of the specified environmental specifications, in order to:

- » Monitor and audit compliance with the prescriptive and procedural terms of the environmental specifications
- » Ensure adequate and appropriate interventions to address non-compliance
- » Ensure adequate and appropriate interventions to address environmental degradation
- » Provide a mechanism for the lodging and resolution of public complaints
- » Ensure appropriate and adequate record keeping related to environmental compliance
- » Determine the effectiveness of the environmental specifications and recommend the requisite changes and updates based on audit outcomes, in order to enhance the efficacy of environmental management on site
- » Aid in communication and feedback to authorities and stakeholders

All documentation e.g. audit/monitoring/compliance reports and notifications, required to be submitted to the DEFF in terms of the Environmental Authorisation, must be submitted to the Director: Compliance Monitoring of the Department.

Records relating to monitoring and auditing must be kept on site and made available for inspection to any relevant and competent authority in respect of this development.

#### **6.5.1. Non-Conformance Reports**

All supervisory staff including Foremen, Engineers, and the ECO must be provided the means to be able to submit non-conformance reports to the Site Manager. Non-conformance reports will describe, in detail, the cause, nature and effects of any environmental non-conformance by the Contractor.

The non-conformance report will be updated on completion of the corrective measures indicated on the finding sheet. The report must indicate that the remediation measures have been implemented timeously and that the non-conformance can be closed-out to the satisfaction of the Site Manager and ECO.



### **6.5.2. Monitoring Reports**

A monitoring report will be compiled by the ECO on a monthly basis and must be submitted to the Director: Compliance Monitoring at DEFF for their records. This report should include details of the activities undertaken in the reporting period, any non-conformances or incidents recorded, corrective action required, and details of those non-conformances or incidents which have been closed out. The contractor must ensure that all waste manifests are provided to the ECO on a monthly basis in order to inform and update the DEFF regarding waste related activities.

### **6.5.3. Audit Reports**

The holder of the Environmental Authorisation must, for the period during which the Environmental Authorisation and EMPr remain valid, ensure that project compliance with the conditions of the Environmental Authorisation and the EMPr are audited, and that the audit reports are submitted to the Director: Compliance Monitoring of the DEFF.

An environmental internal audit must be conducted and submitted every 3 months and an external audit must be conducted once a year. An annual audit report must be compiled and submitted to DEFF until the completion of the construction and rehabilitation. This report must be compiled in accordance with Appendix 7 of the EIA Regulations, 2014, as amended, and indicate the date of the audit, the name of the auditor and the outcome of the audit in terms of compliance with the environmental authorisation conditions and the requirements of the EMPr.

### **6.5.4. Final Audit Report**

A final environmental audit report must be compiled by an independent auditor and be submitted to DEFF upon completion of the construction and rehabilitation activities. The report must be submitted within 30 days of completion of rehabilitation activities. This report must indicate the date of the audit, the name of the auditor and the outcome of the audit in terms of compliance with the environmental authorisation conditions and the requirements of the EMPr.

## CHAPTER 7: MANAGEMENT PROGRAMME: REHABILITATION

**Overall Goal:** Undertake the rehabilitation measures in a way that:

- » Ensures rehabilitation of disturbed areas following the execution of the works, such that residual environmental impacts are remediated or curtailed.

### 7.1. Objectives

In order to meet this goal, the following objective, actions and monitoring requirements are relevant:

**OBJECTIVE 1: Ensure appropriate rehabilitation of disturbed areas such that residual environmental impacts are remediated or curtailed**

Areas requiring rehabilitation will include all areas disturbed during the construction phase and that are not required for regular operation and maintenance operations. Rehabilitation should be undertaken in an area as soon as possible after the completion of construction activities within that area.

|   |   |
|---|---|
| <b>Project Component/s</b>              | <ul style="list-style-type: none"> <li>» Construction camps.</li> <li>» Laydown areas.</li> <li>» Access roads.</li> <li>» Ancillary buildings.</li> <li>» <u>BESS</u></li> </ul>   |
| <b>Potential Impact</b>                 | » Environmental integrity of the site undermined resulting in reduced visual aesthetics, erosion and increased runoff, and the requirement for on-going management intervention.  |
| <b>Activity/Risk Source</b>             | <ul style="list-style-type: none"> <li>» Temporary construction areas.</li> <li>» Temporary access roads/tracks.</li> <li>» Other disturbed areas/footprints.</li> </ul>  |
| <b>Mitigation:<br/>Target/Objective</b> | <ul style="list-style-type: none"> <li>» Ensure and encourage site rehabilitation of disturbed areas.</li> <li>» Ensure that the site is appropriately rehabilitated following the execution of the works, such that residual environmental impacts (including erosion) are remediated or curtailed.</li> </ul> |

| <b>Mitigation: Action/Control</b>  | <b>Responsibility</b> | <b>Timeframe</b>   |
|--|-----------------------|--|
| Implement an appropriate Revegetation and Rehabilitation Plan.   | Contractor            | Following execution of the works                           |
| All temporary facilities, equipment, and waste materials must be removed from site as soon as construction is completed.     | Contractor            | Following execution of the works                           |
| All temporary fencing and danger tape must be removed once the construction phase has been completed.                        | Contractor            | Following completion of construction activities in an area |
| Laydown areas and construction camps are to be checked for spills of substances such as oil, paint, etc. Any spills recorded | Contractor            | Following completion of construction activities in an area |

| Mitigation: Action/Control  | Responsibility  | Timeframe  |
|---|---|--|
| must be cleaned up and the contaminated soil appropriately disposed of.   |   |  |
| All voids must be backfilled. Any gullies or dongas must also be backfilled.  | Contractor  | Following completion of construction activities in an area |
| Where disturbed areas are not to be used during the operation of the PV facility, these areas must be rehabilitated/re-vegetated with appropriate natural indigenous vegetation and/or local seed mix. A seed mix must be applied to rehabilitated and bare areas. No exotic plants must be used for rehabilitation purposes. No grazing must be permitted to allow for the recovery of the area. | Contractor in consultation with rehabilitation specialist                     | Following completion of construction activities in an area |
| The area must be shaped to a natural topography. Trees (or vegetation stands) removed must be replaced.   | Contractor  | Following completion of construction activities in an area |
| Attenuation ponds mimicking flats should be created in the area to retain water in the catchment.   | Contractor  | Following completion of construction activities in an area |
| No planting or importing any listed invasive alien plant species (all Category 1a, 1b and 2 invasive species) to the site for landscaping, rehabilitation or any other purpose must be undertaken.  | Contractor  | Following completion of construction activities in an area |
| Compacted areas must be ripped (perpendicularly) to a depth of 300mm, and the area shall be top soiled and re-vegetated.  | Contractor  | Following completion of construction activities in an area |
| Temporary roads must be closed and access across these blocked. The temporary access roads must be rehabilitated.   | Contractor  | Following completion of construction activities in an area |
| Necessary drainage works and anti-erosion measures must be installed, where required, to minimise loss of topsoil and control erosion.  | Contractor  | Following completion of construction activities in an area |
| Topsoil from all excavations and construction activities must be salvaged and reapplied during reclamation. Soils must be replaced in the correct sequence / profile.   | Contractor  | Following completion of construction activities in an area |
| Re-vegetated areas may need to be protected from wind erosion and maintained until an acceptable plant cover has been achieved.   | Proponent in consultation with rehabilitation specialist                      | Post-rehabilitation  |
| Erosion control measures should be used in sensitive areas such as steep slopes, hills, and drainage systems if necessary.  | Proponent in consultation with EO and rehabilitation specialist (if required) | Post-rehabilitation  |
| On-going alien plant monitoring and removal must be undertaken on all areas of natural vegetation on an annual basis.   | Proponent   | Post-rehabilitation  |

**Performance Indicator**

» All portions of the site, including construction equipment camp and working areas, cleared of equipment and temporary facilities.

|                   |   |
|-------------------|---|
|                   | <ul style="list-style-type: none"><li>» Topsoil replaced on all areas and stabilised where practicable or required after construction and temporally utilised areas.</li><li>» Disturbed areas rehabilitated and acceptable plant cover achieved on rehabilitated sites.</li><li>» Completed site free of erosion and alien invasive plants.</li></ul>  |
| <b>Monitoring</b> | <ul style="list-style-type: none"><li>» Rehabilitated areas should be monitored (responsibility of EO) on a weekly basis throughout the construction phase and on a monthly basis thereafter and to the point where the area has rehabilitated to a satisfactory level.</li><li>» On-going inspection of rehabilitated areas in order to determine effectiveness of rehabilitation measures implemented during the operational lifespan of the facility.</li><li>» On-going alien plant monitoring and removal should be undertaken on an annual basis.</li></ul> |

## CHAPTER 8: OPERATION MANAGEMENT PROGRAMME

---

**Overall Goal:** To ensure that the operation of Aggeneys 1 does not have unforeseen impacts on the environment and to ensure that all impacts are monitored and the necessary corrective action taken in all cases. In order to address this goal, it is necessary to operate the facility in a way that:

- » Ensures that operation activities are properly managed in respect of environmental aspects and impacts.
- » Enables the operation activities to be undertaken without significant disruption to other land uses in the area, in particular with regard to farming practices, traffic and road use, and effects on local residents.

### 8.1. Objectives

In order to meet this goal, the following objectives have been identified, together with necessary actions and monitoring requirements.

#### **OBJECTIVE 1: Establish clear reporting, communication, and responsibilities in relation to overall implementation of the EMPr during operation**

Formal responsibilities are necessary to ensure that key procedures are executed. Specific responsibilities of the Operations Manager, and Environmental Manager for the operation phase of this project are detailed below.

The **Power Station Manager** will:

- » Ensure that adequate resources (human, financial, technology) are made available and appropriately managed for the successful implementation of the operational EMPr.
- » Conduct annual basis reviews of the EMPr to evaluate its effectiveness.
- » Take appropriate action as a result of findings and recommendations in management reviews and audits.
- » Provide forums to communicate matters regarding environmental management.

The **Technical/SHEQ Manager** will:

- » Develop and Implement an Environmental Management System (EMS) for the PV facility and associated infrastructure.
- » Manage and report on the facility's environmental performance.
- » Maintain a register of all known environmental impacts and manage the monitoring thereof.
- » Conduct internal environmental audits and co-ordinate external environmental audits.
- » Liaise with statutory bodies such as the National and Provincial Department of Environment, Forest and Fisheries (DEFF) on environmental performance and other issues.
- » Conduct environmental training and awareness for the employees who operate and maintain the facility.
- » Compile environmental policies and procedures.
- » Liaise with interested and affected parties on environmental issues of common concern.
- » Track and control the lodging of any complaints regarding environmental matters.

**OBJECTIVE 2: Limit the ecological footprint of the PV Facility**

Indirect impacts on vegetation and terrestrial fauna during operation could result from maintenance activities and the movement of people and vehicles on site. In order to ensure the long-term environmental integrity of the site following construction, maintenance of the areas rehabilitated post-construction must be undertaken until these areas have successfully re-established.

|                                     |  |
|-------------------------------------|--|
| <b>Project Component/s</b>          | <ul style="list-style-type: none"> <li>» PV panels.</li> <li>» <u>BESS and associated cabling</u></li> <li>» Access roads.</li> <li>» Rehabilitated areas.</li> </ul>  |
| <b>Potential Impact</b>             | <ul style="list-style-type: none"> <li>» Disturbance to or loss of vegetation and/or habitat in surrounding areas.</li> <li>» Environmental integrity of the site undermined resulting in reduced visual aesthetics, erosion, compromised land capability and the requirement for on-going management intervention.</li> <li>» Mortality and disturbance of avifauna within and beyond the footprint of the facility due to collisions with solar panels, presence of personnel and vehicle traffic</li> </ul> |
| <b>Activities/Risk Sources</b>      | <ul style="list-style-type: none"> <li>» Avifaunal collisions with PV panels</li> <li>» Birds entrapped along perimeter fencing</li> <li>» Human presence</li> <li>» Movement of vehicles to and from the site.</li> <li>» Presence of the PV infrastructure and site fencing.</li> </ul>  |
| <b>Mitigation: Target/Objective</b> | <ul style="list-style-type: none"> <li>» Maintain minimised footprints of disturbance of vegetation/habitats on-site.</li> <li>» Ensure and encourage plant regrowth in non-operational areas of post-construction rehabilitation.</li> </ul>  |

| <b>Mitigation: Action/Control</b>   | <b>Responsibility</b> | <b>Timeframe</b> |
|---|-----------------------|------------------|
| Rehabilitate disturbed areas should the previous attempt be unsuccessful.   | Developer             | Operation        |
| Site access and access to adjacent areas should be controlled and only authorised staff and contractors should be allowed on-site.  | Developer             | Operation        |
| All vehicles accessing the site should adhere to a low speed limit (40km/h max) to avoid collisions with susceptible species such as snakes and tortoises.  | Developer             | Operation        |
| Maintain and augment natural vegetation around the proposed project   | Developer             | Operation        |
| Vegetation control should be by manual clearing and herbicides should not be used except to control alien plants in the prescribed manner.  | Developer             | Operation        |
| The use of herbicides and pesticides and other related horticultural chemicals should be carefully controlled and only applied by personnel adequately certified to apply pesticides and herbicides. It must be ensured that World Health Organisation (WHO) Recommended Classification of Pesticides by Hazard Class 1a (extremely hazardous) or 1b (highly hazardous) are not | Developer             | Operation        |

| Mitigation: Action/Control   | Responsibility | Timeframe |
|--|----------------|-----------|
| purchased, stored or used on site along with any other nationally or internationally similarly restricted/banned products.   |                |           |
| All incidents of collision with PV panels <u>or the BESS</u> should be recorded as meticulously as possible, including data related to the species involved, the exact location of collisions within the facility, and suspected cause of death. Site security video surveillance records could be used if available, as this will contribute towards understanding bird interactions with solar panels.   | Developer      | Operation |
| If birds nest on the infrastructure of the facility and cannot be tolerated due to operational risks of fire, electrical shorts, soiling of panels or other concerns, birds should be prevented from accessing nesting sites by using mesh or other manner of excluding them. Birds should not be shot, poisoned or harmed as this is not an effective control method and has negative ecological consequences. Birds with eggs or nestlings should be allowed to fledge their young before nests are removed. | Developer      | Operation |
| If there are any persistent problems with avifauna, then an avifaunal specialist should be consulted for advice on further mitigation.   | Developer      | Operation |
| Should any open reservoirs be required, these should be covered with fine mesh or other exclusion material in order to prevent birds from falling in and drowning.   | Developer      | Operation |
| Soil surfaces where no revegetation seems possible will have to be covered with gravel or small rock fragments to increase porosity of the soil surface, slow down runoff and prevent wind and water erosion.  | Developer      | Operation |
| The red sand dunes to the south of the project site should be considered to be a no-go area to avoid disturbance to avifauna, apart from where there are already existing access roads.  | Developer      | Operation |
| Any vegetation clearing that needs to take place as part of the maintenance activities must be done in an environmentally friendly manner, including avoiding the use of herbicides and using manual clearing methods wherever possible.   | Developer      | Operation |
| If the site must be lit at night for security purposes, this should be done with downward-directed low-UV type lights (such as most LEDs), which do not attract insects.   | Developer      | Operation |
| Vehicle movements must be restricted to designated access roads.   | Developer      | Operation |
| Existing roads must be maintained to ensure limited erosion and impact on areas adjacent to roadways.  | Developer      | Operation |
| Maintain erosion control measures implemented during the construction phase (i.e. run-off attenuation on slopes (bags, logs), silt fences, storm water catch-pits, and shade nets).  | Developer      | Operation |
| Develop and implement an appropriate stormwater management plan for the operation phase of the facility.   | Developer      | Operation |
| No harvesting of plants for firewood, medicinal or any other purposes is to be permitted   | Developer      | Operation |

| Mitigation: Action/Control  | Responsibility | Timeframe |
|---|----------------|-----------|
| No killing and poaching of any wild animal to be allowed. This should be clearly communicated to all employees, including subcontractors.   | Developer      | Operation |
| Any potentially dangerous fauna such as snakes or fauna threatened by the maintenance and operational activities must be removed to a safe location.  | Developer      | Operation |
| An on-going alien plant monitoring and eradication programme must be implemented, where necessary.  | Developer      | Operation |
| Annual site inspection for erosion or water flow regulation problems – with follow up remedial action where problems are identified.  | Developer      | Operation |
| Maintenance of the perimeter fencing must ensure that it minimises impacts on ground-dwelling species susceptible to entrapment between the fencing components, where double-fence designs are used (though not recommended). If double-fence designs must be used instead of preferred single-fence designs, the space between the outer mesh fence and inner electrical fence should be kept clear of vegetation which may attract ground-dwelling species to forage there, while also ensuring that there are no gaps/holes in these fences that will allow ground-dwelling birds to enter the space between the two fences. | Developer      | Operation |

|                              |   |
|------------------------------|---|
| <b>Performance Indicator</b> | <ul style="list-style-type: none"> <li>» Limited soil erosion around site.</li> <li>» No further disturbance to vegetation or terrestrial faunal habitats.</li> <li>» No disturbance of breeding raptors, if present (i.e. no nest abandonment due to disturbance).</li> <li>» No disturbance of red-listed avifaunal species perched or foraging in the vicinity of the project site.</li> <li>» No poaching or collecting of avifauna or their products (e.g. eggs and nestlings) by maintenance personnel.</li> <li>» Removal to safety of entrapped/injured avifauna encountered during routine maintenance.</li> <li>» Low impact on nocturnal and crepuscular species along roads.</li> <li>» Continued improvement of rehabilitation efforts.</li> <li>» Removal to safety of entrapped/injured avifauna encountered during routine maintenance.</li> <li>» Low impact on nocturnal and crepuscular species along roads</li> </ul> |
| <b>Monitoring</b>            | <ul style="list-style-type: none"> <li>» Observation of vegetation on-site by environmental manager.</li> <li>» Regular inspections to monitor plant regrowth/performance of rehabilitation efforts and weed infestation compared to natural/undisturbed areas.</li> <li>» No birds or eggs are disturbed or removed by personnel.</li> <li>» Perimeter fencing is maintained in a manner that ensures it is bird friendly, with respect to ground-dwelling species.</li> <li>» Any raptor nests (especially of red-listed species) discovered on site or nearby, are monitored weekly until post-fledging period.</li> <li>» Any open reservoirs on site are covered with mesh to exclude birds.</li> </ul>  |



**OBJECTIVE 3: Minimise the establishment and spread of alien invasive plants**

Major factors contributing to invasion by alien invader plants include high disturbance activities and negative grazing practices. Consequences of this may include:

- » Loss of indigenous vegetation;
- » Change in vegetation structure leading to change in various habitat characteristics;
- » Change in plant species composition;
- » Change in soil chemical properties;
- » Loss of sensitive habitats;
- » Loss or disturbance to individuals of rare, endangered, endemic, and/or protected species;
- » Fragmentation of sensitive habitats;
- » Change in flammability of vegetation, depending on alien species; and
- » Hydrological impacts due to increased transpiration and runoff.

|                                     |   |
|-------------------------------------|---|
| <b>Project Component/s</b>          | <ul style="list-style-type: none"> <li>» PV facility.</li> <li>» <u>BESS</u></li> <li>» Access road.</li> <li>» Associated infrastructure.</li> </ul>   |
| <b>Potential Impact</b>             | <ul style="list-style-type: none"> <li>» Invasion of natural vegetation surrounding the site by declared weeds or invasive alien species.</li> <li>» Impacts on soil.</li> <li>» Impact on faunal habitats.</li> <li>» Degradation and loss of agricultural potential.</li> </ul>   |
| <b>Activities/Risk Sources</b>      | <ul style="list-style-type: none"> <li>» Transport of construction materials to site.</li> <li>» Movement of construction machinery and personnel.</li> <li>» Site preparation and earthworks causing disturbance to indigenous vegetation.</li> <li>» Construction of site access roads.</li> <li>» Stockpiling of topsoil, subsoil and spoil material.</li> <li>» Routine maintenance work – especially vehicle movement.</li> </ul>  |
| <b>Mitigation: Target/Objective</b> | <ul style="list-style-type: none"> <li>» To significantly reduce the presence of weeds and eradicate alien invasive species.</li> <li>» To avoid the introduction of additional alien invasive plants to the site.</li> <li>» To avoid distribution and thickening of existing alien plants in the site.</li> <li>» To complement existing alien plant eradication programs in gradually causing a significant reduction of alien plant species throughout the site.</li> </ul> |

| <b>Mitigation: Action/Control</b>   | <b>Responsibility</b> | <b>Timeframe</b> |
|---|-----------------------|------------------|
| Develop and implement an AIP Control and Eradication Programme.   | Developer             | Operation        |
| Avoid creating conditions in which alien plants may become established: <ul style="list-style-type: none"> <li>» Keep disturbance of indigenous vegetation to a minimum.</li> <li>» Rehabilitate disturbed areas as quickly as possible.</li> <li>» Do not import soil from areas with alien plants.</li> </ul> | Developer             | Operation        |
| Annual monitoring for alien plant species - with follow up clearing as needed – or as per the frequency stated in the alien invasive  | Developer             | Operation        |

| Mitigation: Action/Control   | Responsibility | Timeframe |
|--|----------------|-----------|
| management plan to be developed for the site. When alien plants are detected, these must be controlled and cleared using the recommended control measures for each species to ensure that the problem is not exacerbated or does not re-occur.   |                |           |
| Eradicate all weeds and alien invasive plants as far as practically possible and ensure that material from invasive plants are adequately destroyed and not further distributed.   | Developer      | Operation |
| Any alien and invasive vegetation removed should be taken to a registered landfill site to prevent the proliferation of alien and invasive species   | Developer      | Operation |
| The use of herbicides and pesticides and other related horticultural chemicals should be carefully controlled and only applied by personnel adequately certified to apply pesticides and herbicides. It must be ensured that WHO Recommended Classification of Pesticides by Hazard Class 1a (extremely hazardous) or 1b (highly hazardous) are not purchased, stored or used on site along with any other nationally or internationally similarly restricted/banned products. | Developer      | Operation |

|                              |   |
|------------------------------|---|
| <b>Performance Indicator</b> | » Low abundance of alien plants. For each alien species: number of plants and aerial cover of plants within the site and immediate surroundings.  |
| <b>Monitoring</b>            | <ul style="list-style-type: none"> <li>» On-going monitoring of area by EO during construction.</li> <li>» Annual audit of development footprint and immediate surroundings by qualified botanist.</li> <li>» If any alien invasive species are detected then the distribution of these should be mapped (GPS co-ordinates of plants or concentrations of plants), number of individuals (whole site or per unit area), age and/or size classes of plants and aerial cover of plants.</li> <li>» The results should be interpreted in terms of the risk posed to sensitive habitats within and surrounding the site.</li> <li>» The environmental manager/site agent should be responsible for driving this process.</li> <li>» Reporting frequency depends on legal compliance framework.</li> </ul> |

#### **OBJECTIVE 4: Minimise dust and air emissions**

During the operation phase, limited gaseous or particulate emissions are anticipated from exhaust emissions (i.e. from operational vehicles). Windy conditions and the movement of vehicles on site may lead to dust creation.

|                                     |  |
|-------------------------------------|--|
| <b>Project Component/s</b>          | <ul style="list-style-type: none"> <li>» Gravel surfaces.</li> <li>» On-site vehicle movement.</li> </ul>  |
| <b>Potential Impact</b>             | <ul style="list-style-type: none"> <li>» Dust and particulates from vehicle movement to and on-site.</li> <li>» Release of minor amounts of air pollutants (for example NO<sub>2</sub>, CO and SO<sub>2</sub>) from vehicles.</li> </ul> |
| <b>Activities/Risk Sources</b>      | <ul style="list-style-type: none"> <li>» Re-entrainment of deposited dust by vehicle movements.</li> <li>» Wind erosion from unsealed roads and surfaces.</li> <li>» Fuel burning vehicle engines.</li> </ul>                            |
| <b>Mitigation: Target/Objective</b> | » To ensure emissions from all vehicles are minimised, where possible.   |

|  |  |
|--|--|
|  | <ul style="list-style-type: none"> <li>» To minimise nuisance to the community from dust emissions and to comply with workplace health and safety requirements.</li> <li>» To ensure emissions from the power generation process are minimised.</li> </ul> |
|--|--|

| Mitigation: Action/Control  | Responsibility | Timeframe |
|---|----------------|-----------|
| Implement appropriate dust suppression on gravel roads on a regular basis.  | Developer      | Operation |
| Ensure that vehicles used to transport sand and building materials are fitted with tarpaulins or covers.            | Developer      | Operation |
| Ensure all vehicles are roadworthy and drivers are qualified and made aware of the potential noise and dust issues. | Developer      | Operation |
| Implement appropriate dust suppression measures on a regular basis in any exposed surfaces.                         | Developer      | Operation |
| Re-vegetation of cleared areas as soon as practically feasible.   | Developer      | Operation |
| Speed of vehicles must be restricted on site to 40km/hr.  | Developer      | Operation |
| Vehicles and equipment must be maintained in a road-worthy condition at all times.                                  | Developer      | Operation |

|                              |  |
|------------------------------|--|
| <b>Performance Indicator</b> | <ul style="list-style-type: none"> <li>» No complaints from affected residents or community regarding dust or vehicle emissions.</li> <li>» Dust suppression measures implemented where required.</li> <li>» Drivers made aware of the potential safety issues and enforcement of strict speed limits when they are employed.</li> </ul>   |
| <b>Monitoring</b>            | <ul style="list-style-type: none"> <li>» Immediate reporting by personnel of any potential or actual issues with nuisance or dust to the Power Station Manager.</li> <li>» A complaints register must be maintained, in which any complaints from residents/the community will be logged, and thereafter complaints will be investigated and, where appropriate, acted upon.</li> <li>» An incident reporting system must be used to record non-conformances to the EMPr.</li> </ul> |

**OBJECTIVE 5: Ensure appropriate operation and maintenance of the battery energy storage system**

|  |   |
|--|---|
| <b><u>Project Component/s</u></b>          | » <u>Battery Energy Storage System.</u>   |
| <b><u>Potential Impact</u></b>             | <ul style="list-style-type: none"> <li>» <u>Fire and safety risks</u></li> <li>» <u>Leakages and impacts on soils and water resources.</u></li> </ul> |
| <b><u>Activities/Risk Sources</u></b>      | » <u>Inappropriate operation and maintenance of BESS.</u>   |
| <b><u>Mitigation: Target/Objective</u></b> | » <u>To avoid and or minimise the potential risk of associated with the operation and maintenance of the BESS.</u>                                    |

| Mitigation: Action/Control  | Responsibility            | Timeframe        |
|---|---------------------------|------------------|
| <u>Compile (and adhere to) a procedure for the safe handling of battery cells</u>                               | <u>O&amp;M Contractor</u> | <u>Operation</u> |
| <u>Ensure that battery supplier user guides, safety specifications and MSDS are filed on site at all times.</u> | <u>O&amp;M Contractor</u> | <u>Operation</u> |

| <b>Mitigation: Action/Control</b>   | <b>Responsibility</b>     | <b>Timeframe</b> |
|---|---------------------------|------------------|
| <u>Operate, maintain and monitor the BESS as per supplier specifications.</u>   | <u>O&amp;M Contractor</u> | <u>Operation</u> |
| <u>Compile method statements for approval by the Technical/SHEQ Manager for battery cell, electrolyte and battery cell/ container replacement. Maintain method statements on site.</u>  | <u>O&amp;M Contractor</u> | <u>Operation</u> |
| <u>Ensure that all maintenance contractors/ staff are familiar with the supplier's specifications.</u>  | <u>O&amp;M Contractor</u> | <u>Operation</u> |
| <u>Provide signage on site specifying the types of batteries in use and the risk of exposure to hazardous material and electric shock.</u>  | <u>O&amp;M Contractor</u> | <u>Operation</u> |
| <u>Provide signage on site specifying how electrical and chemical fires should be dealt with by first responders, and the potential risks to first responders (e.g. toxic fumes). Provide suitable firefighting equipment on site.</u>  | <u>O&amp;M Contractor</u> | <u>Operation</u> |
| <u>Maintain strict access control to the battery storage area.</u>  | <u>O&amp;M Contractor</u> | <u>Operation</u> |
| <u>Undertake regular visual checks on BESS equipment to identify signs of damage or leaks.</u>  | <u>O&amp;M Contractor</u> | <u>Operation</u> |
| <u>Provide environmental awareness training to all personnel on site. Training should include discussion of:</u> <ul style="list-style-type: none"> <li>o <u>Potential impact of electrolyte spills on groundwater;</u></li> <li>o <u>Suitable disposal of waste and effluent;</u></li> <li>o <u>Key measures in the EMPr relevant to worker's activities;</u></li> <li>o <u>How incidents and suggestions for improvement can be reported.</u></li> </ul> <u>Ensure that all attendees remain for the duration of the training and on completion sign an attendance register that clearly indicates participants' names.</u> | <u>O&amp;M Contractor</u> | <u>Operation</u> |

|                              |  |
|------------------------------|--|
| <b>Performance Indicator</b> | <ul style="list-style-type: none"> <li>» <u>BESS operated and maintained in accordance with supplier specifications.</u></li> <li>» <u>Appropriate signage on site.</u></li> <li>» <u>Employees appropriately trained.</u></li> <li>» <u>Required documentation available on site.</u></li> <li>» <u>Firefighting equipment and training provided before the operation phase commences.</u></li> </ul> |
| <b>Monitoring</b>            | » <u>The O&amp;M contractor must monitor indicators listed above to ensure that they have been met.</u>  |

**OBJECTIVE 6: Ensure the implementation of an appropriate fire management plan and general management measures during the operation phase**

The following recommendations below must be considered with regards to fire protection on site:

- » Alien Invasive species should be completely eradicated in order to decrease the fire risk associated with the site.
- » Cigarette butts may not be thrown in the veld, but must be disposed of correctly. Designated smoking areas must be established with suitable receptacles for disposal.

- » In case of a fire outbreak, contact details of the local fire and emergency services must be readily available.
- » Contractors must ensure that basic firefighting equipment is available on site as per the specifications defined by the health and safety representative / consultant.
- » The fire risk on site is a point of discussion that must take place as part of the environmental induction training prior to commencement of construction.
- » The contractor must also comply with the requirements of the Occupational Health and Safety Act with regards to fire protection.

The following below can be used as a guide for appropriate fire management (also refer to **Appendix J**):

|                                     |  |
|-------------------------------------|--|
| <b>Project Component/s</b>          | » Operation and maintenance of the PV facility, <u>BESS</u> and associated infrastructure.   |
| <b>Potential Impact</b>             | » Veld fires can pose a personal safety risk to local farmers and communities, and their homes, crops, livestock and farm infrastructure, such as gates and fences. In addition, fire can pose a risk to the PV facility <u>and BESS</u> infrastructure. |
| <b>Activities/Risk Sources</b>      | » The presence of operation and maintenance personnel and their activities on the site can increase the risk of veld fires.  |
| <b>Mitigation: Target/Objective</b> | » To avoid and or minimise the potential risk of veld fires on local communities and their livelihoods.  |

| <b>Mitigation: Action/Control</b>  | <b>Responsibility</b> | <b>Timeframe</b> |
|--|-----------------------|------------------|
| Provide adequate firefighting equipment on site and establish a fire-fighting management plan during operation.  | O&M Contractor        | Operation        |
| Provide <u>appropriate</u> fire-fighting training to selected operation and maintenance staff.   | O&M Contractor        | Operation        |
| Ensure that appropriate communication channels are established to be implemented in the event of a fire.   | O&M Contractor        | Operation        |
| Fire breaks should be established where and when required. Cognisance must be taken of the relevant legislation when planning and burning firebreaks (in terms of timing, etc.).   | Contractor            | Operation        |
| Upon completion of the construction phase, an emergency evacuation plan must be drawn up to ensure the safety of the staff and surrounding land users in the case of an emergency.   | O&M Contractor        | Operation        |
| Contact details of emergency services should be prominently displayed on site.   | O&M Contractor        | Operation        |
| Road borders must be regularly maintained to ensure that vegetation remains short and that they therefore serve as an effective firebreak.   | O&M Contractor        | Operation        |
| Should panels be required to be replaced, the following will apply: <ul style="list-style-type: none"> <li>» Materials and panels are to be stored within the previously disturbed construction laydown area. No disturbance of areas outside of these areas should occur.</li> <li>» Full clean-up of all materials must be undertaken after the removal and replacement of the solar panel arrays and associated infrastructure is complete, and disturbed areas appropriately rehabilitated.</li> </ul> | O&M Contractor        | Operation        |

| Mitigation: Action/Control  | Responsibility | Timeframe |
|---|----------------|-----------|
| <ul style="list-style-type: none"> <li>» Most of the materials used for solar panel systems can be recycled. The majority of the glass and semiconductor materials can be recovered and re-used or recycled. Recyclable materials must be transported off-site by truck and managed at appropriate facilities in accordance with relevant waste management regulations. No waste materials may be left on-site.</li> <li>» Waste material which cannot be recycled shall be disposed of at an appropriately licensed waste disposal site or as required by the relevant legislation.</li> </ul> |                |           |

|                              |   |
|------------------------------|---|
| <b>Performance Indicator</b> | <ul style="list-style-type: none"> <li>» Firefighting equipment and training provided before the operation phase commences.</li> <li>» Appropriate fire breaks in place.</li> </ul> |
| <b>Monitoring</b>            | <ul style="list-style-type: none"> <li>» The O&amp;M operator must monitor indicators listed above to ensure that they have been met.</li> </ul>                                    |

**OBJECTIVE 7: Maximise local employment, skills development and business opportunities associated with the construction phase**

|                                      |   |
|--------------------------------------|---|
| <b>Project Component/s</b>           | <ul style="list-style-type: none"> <li>» Operation and maintenance activities associated with the facility.</li> <li>» Availability of required skills in the local communities for the undertaking of the construction activities.</li> </ul>  |
| <b>Potential Impact</b>              | <ul style="list-style-type: none"> <li>» The opportunities and benefits associated with the creation of local employment and business should be maximised.</li> </ul>   |
| <b>Activities/Risk Sources</b>       | <ul style="list-style-type: none"> <li>» Limited use of local labour, thereby reducing the employment and business opportunities for locals.</li> <li>» Sourcing of individuals with skills similar to the local labour pool outside the municipal area.</li> <li>» Unavailability of locals with the required skills resulting in locals not being employed and labour being sourced from outside the municipal area.</li> <li>» Higher skilled positions might be sourced internationally, where required.</li> </ul> |
| <b>Enhancement: Target/Objective</b> | <ul style="list-style-type: none"> <li>» The Developer should aim to employ as many low-skilled and semi-skilled workers from the local area as possible. This should also be made a requirement for all contractors.</li> <li>» Employment of a maximum number of the low-skilled and/or semi-skilled workers from the local area where possible.</li> <li>» Appropriate skills training and capacity building.</li> </ul>   |

| Mitigation: Action/Control   | Responsibility | Timeframe |
|--|----------------|-----------|
| Where feasible, effort must be made to employ locally in order to create maximum benefit for the communities.  | Developer      | Operation |
| In order to maximise the positive impact, it is suggested that the Developer provide training courses for employees where feasible to ensure that employees gain as much as possible from the work experience. | Developer      | Operation |
| Facilitate the transfer of knowledge between experienced employees and the staff.  | Developer      | Operation |

| Mitigation: Action/Control   | Responsibility | Timeframe |
|--|----------------|-----------|
| Perform a skills audit to determine the potential skills that could be sourced in the area.  | Developer      | Operation |
| Effort should be made to use locally sourced inputs where feasible in order to maximize the benefit to the local economy. Local Small and Medium Enterprises are to be approached to investigate the opportunities for supplying inputs required for the construction of the facility, as far as feasible. | Developer      | Operation |
| Local Small and Medium Enterprises are to be approached to investigate the opportunities for supplying inputs required for the maintenance and operation of the facility, as far as feasible   | Developer      | Operation |

|                              |  |
|------------------------------|--|
| <b>Performance Indicator</b> | <ul style="list-style-type: none"> <li>» Job opportunities, especially of low to semi-skilled positions, are primarily awarded to members of local communities as appropriate.</li> <li>» Locals and previously disadvantaged individuals (including women) are considered during the hiring process.</li> <li>» Labour, entrepreneurs, businesses, and SMMEs from the local sector are awarded jobs, where possible, based on requirements in the tender documentation.</li> <li>» The involvement of local labour is promoted.</li> <li>» Reports are not made from members of the local communities regarding unrealistic employment opportunities or that only outsiders were employed.</li> <li>» Employment and business policy document that sets out local employment and targets is completed before the construction phase commences.</li> <li>» Skills training and capacity building initiatives are developed and implemented.</li> </ul> |
| <b>Monitoring</b>            | <ul style="list-style-type: none"> <li>» Developer must keep a record of local recruitments and information on local labour to be shared with the ECO for reporting purposes.</li> </ul>   |

### **OBJECTIVE 8: Minimise impacts related to traffic management**

|                                     |  |
|-------------------------------------|--|
| <b>Project Component/s</b>          | <ul style="list-style-type: none"> <li>» Operation and maintenance vehicles.</li> </ul>  |
| <b>Potential Impact</b>             | <ul style="list-style-type: none"> <li>» Impact of vehicles on road surfaces, and possible increased risk in accidents involving people and animals.</li> <li>» Deterioration of road pavement conditions (both surfaced and gravel road) due to abnormal loads.</li> </ul>  |
| <b>Activities/Risk Sources</b>      | <ul style="list-style-type: none"> <li>» Operation and maintenance vehicle movement.</li> <li>» Speeding on local roads.</li> <li>» Degradation of local road conditions.</li> </ul>   |
| <b>Mitigation: Target/Objective</b> | <ul style="list-style-type: none"> <li>» Minimise impact of traffic associated with the operation and maintenance of the facility on local traffic volumes, existing infrastructure, property owners, animals, and road users.</li> <li>» To minimise potential for negative interaction between pedestrians or sensitive users and traffic associated with the facility construction.</li> <li>» To ensure all vehicles are roadworthy and all materials/equipment are transported appropriately and within any imposed permit/licence conditions.</li> </ul> |

| Mitigation: Action/Control   | Responsibility | Timeframe |
|--|----------------|-----------|
| Ensure that, at all times, people have access to their properties as well as to social facilities.   | Developer      | Operation |
| Vehicles used for operation and maintenance purposes should be inspected regularly to ensure their road-worthiness.  | Developer      | Operation |
| Strict vehicle safety standards should be implemented and monitored.   | Developer      | Operation |
| Appropriate road management strategies must be implemented on external and internal roads with all employees and contractors required to abide by standard road and safety procedures. | Developer      | Operation |
| Road signage and road markings in the vicinity of the site should be well maintained to enhance road safety.   | Developer      | Operation |
| Provide clearly defined roadway, parking and pedestrian walkway areas within the site with adequate lighting   | Developer      | Operation |
| Road signage and road markings in the vicinity of the site should be well maintained to enhance road safety.   | Developer      | Operation |
| On-site parking and safe turn-around facilities should be provided for private vehicles and for buses and mini-buses transporting workers to and from site.                            | Developer      | Operation |
| Provide clearly defined roadway, parking and pedestrian walkway areas with adequate lighting   | Developer      | Operation |
| Staff and general trips to the site should occur outside of peak traffic periods.  | O&M Contractor | Operation |

|                              |  |
|------------------------------|--|
| <b>Performance Indicator</b> | <ul style="list-style-type: none"> <li>» Vehicles keeping to the speed limits.</li> <li>» Vehicles are in good working order and safety standards are implemented.</li> <li>» Local residents and road users are aware of vehicle movements and schedules.</li> <li>» Local road conditions and road surfaces are up to standard.</li> <li>» Complaints of residents are not received (e.g. concerning the speeding of heavy vehicles).</li> </ul> |
| <b>Monitoring</b>            | <ul style="list-style-type: none"> <li>» Environmental manager must monitor indicators listed above to ensure that they have been implemented.</li> </ul>  |

**OBJECTIVE 9: Appropriate handling and management of hazardous substances, waste and dangerous goods**

The operation of the PV facility and the BESS will involve the storage of chemicals and hazardous substances, as well as the generation of limited waste products. The main wastes expected to be generated by the operation activities includes general solid waste, hazardous waste, spent battery components and sewage waste, all of which must be appropriately managed.

|                            |  |
|----------------------------|--|
| <b>Project Component/s</b> | <ul style="list-style-type: none"> <li>» PV facility.</li> <li>» <u>BESS</u>.</li> <li>» Associated infrastructure.</li> </ul>   |
| <b>Potential Impact</b>    | <ul style="list-style-type: none"> <li>» Inefficient use of resources resulting in excessive waste generation.</li> <li>» Litter or contamination of the site or water through poor waste management practices.</li> </ul> |



|   |  |
|---|--|
|   | » Contamination of water or soil because of poor materials management.   |
| <b>Activity/Risk Source</b>             | » Substation, transformers, switchgear and supporting equipment.<br>» Workshop / control room.   |
| <b>Mitigation:<br/>Target/Objective</b> | » Comply with waste management legislation.<br>» Minimise production of waste.<br>» Ensure appropriate waste disposal.<br>» Avoid environmental harm from waste disposal.<br>» Ensure appropriate storage of chemicals and hazardous substances. |

| <b>Mitigation: Action/Control</b>  | <b>Responsibility</b>     | <b>Timeframe</b>                 |
|--|---------------------------|----------------------------------|
| Spill kits must be made available on-site for the clean-up of spills and leaks of contaminants.  | Developer                 | Operation and maintenance        |
| Storage areas for hazardous substances must be appropriately sealed and banded.  | Developer                 | Operation                        |
| Under no circumstances shall rubble, earth or other material be dumped within the servitude restriction area. The developer shall maintain the area concerned to Eskom's satisfaction. The developer shall be liable to Eskom for the cost of any remedial action which has to be carried out by Eskom.  | Developer                 | Operation                        |
| <u>Develop a waste management plan, detailing:</u><br>» <u>Expected type and amount of waste;</u><br>» <u>Measures to reduce waste;</u><br>» <u>Type of storage for different waste types;</u><br>» <u>Waste contractors that will collect waste; and</u><br>» <u>Monitoring procedures to ensure the waste management plan is implemented.</u>                                      | <u>O&amp;M Contractor</u> | <u>Operation and maintenance</u> |
| All hazardous materials (such as used/new transformer oils, etc.) must be stored in the appropriate manner (stored in sealed containers within a clearly demarcated designated area) to prevent contamination of the site. Any accidental chemical, fuel and oil spills that occur at the site should be cleaned up in the appropriate manner as related to the nature of the spill. | Developer                 | Operation                        |
| All structures and/or components replaced during maintenance activities must be appropriately disposed of at an appropriately licensed waste disposal site or sold to a recycling merchant for recycling.  | Developer                 | Operation                        |
| Care must be taken to ensure that spillage of oils and other hazardous substances are limited during maintenance. Handling of these materials should take place within an appropriately sealed and banded area. Should any accidental spillage take place, it must be cleaned up according to specified standards regarding bioremediation.  | Developer                 | Operation and maintenance        |
| Disposal of waste must be in accordance with relevant legislative requirements, including the use of licensed contractors.   | Developer                 | Operation                        |
| All food waste and litter at the site should be placed in bins with lids and removed from the site on a regular basis.   | Developer                 | Operation                        |
| Waste handling, collection, and disposal operations must be managed and controlled by a waste management contractor.   | Developer                 | Operation                        |

| Mitigation: Action/Control   | Responsibility            | Timeframe                        |
|--|---------------------------|----------------------------------|
| All sewage disposal to take place at a registered and operational wastewater treatment works. Proof of disposal to be retained as proof of responsible disposal.   | Developer                 | Operation                        |
| Used oils and chemicals:<br>» Appropriate disposal must be arranged with a licensed facility in consultation with the administering authority.<br>» Waste must be stored and handled according to the relevant legislation and regulations.  | Developer                 | Operation                        |
| General waste must be recycled where possible or disposed of at an appropriately licensed landfill.  | Developer                 | Operation                        |
| Hazardous waste (including hydrocarbons) and general waste must be stored and disposed of separately.  | Developer                 | Operation                        |
| <u>Develop and adhere to a procedure for the safe handling of battery cells during the undertaking of maintenance activities.</u>  | <u>O&amp;M Contractor</u> | <u>Operation</u>                 |
| <u>Ensure that service providers dispose of used batteries properly by requesting and retaining receipts for disposal/refurbishment.</u>   | <u>O&amp;M Contractor</u> | <u>Operation and maintenance</u> |
| <u>Ensure signage on all hazardous storage areas indicating as a minimum:</u><br>» <u>The type (and chemical name/s).</u><br>» <u>Who to contact (immediately) if a spill or leak is detected.</u><br><u>MSDS sheets (alternatively ensure that these are available on site).</u>  | <u>O&amp;M Contractor</u> | <u>Operation and maintenance</u> |
| <u>Storage areas for hazardous substances must be appropriately sealed and banded.</u>   | <u>O&amp;M Contractor</u> | <u>Operation</u>                 |
| <u>Spill kits must be made available on-site for the clean-up of spills and leaks of contaminants.</u>   | <u>O&amp;M Contractor</u> | <u>Operation and maintenance</u> |
| <u>All hazardous materials must be stored in the appropriate manner (stored in sealed containers within a clearly demarcated designated area) to prevent contamination of the site. Any accidental chemical, fuel and oil spills that occur at the site should be cleaned up in the appropriate manner as related to the nature of the spill.</u>  | <u>O&amp;M Contractor</u> | <u>Operation</u>                 |
| <u>Immediately report significant spillages and initiate an environmental site assessment for risk assessment and remediation if necessary.</u>  | <u>O&amp;M Contractor</u> | <u>Operation</u>                 |
| <u>Emergency response arrangements and systems such as foam pourers, fire-fighting systems and cooperation with emergency responders must be implemented. Preventive measures could include maintenance procedures to prevent the occurrence of a catastrophic loss of containment, as well as strict control of ignition sources and other measures which may be required according to standards such as those prescribed by the South African National Standards system.</u> | <u>O&amp;M Contractor</u> | <u>Operation</u>                 |
| All servicing and re-fuelling of machines and equipment must either take place off-site, or in controlled and banded working areas.  | Developer                 | Operation                        |
| Separation and recycling of different waste materials should be supported.   | Developer                 | Operation                        |

| Mitigation: Action/Control  | Responsibility | Timeframe |
|---|----------------|-----------|
| Should a chemical spill take place, an aquatic ecologist must be contracted to identify the extent of the impact and assist with additional mitigation measures.  | Developer      | Operation |
| Immediately report significant spillages and initiate an environmental site assessment for risk assessment and remediation if necessary.  | Developer      | Operation |
| Regular quality monitoring of waste before discharge.   | Developer      | Operation |
| The dirty water dam will need to be lined to prevent any seepage of waste water.  | Developer      | Operation |
| Emergency response arrangements and systems such as foam pourers, fire-fighting systems and cooperation with emergency responders. Preventive measures could include maintenance procedures to prevent the occurrence of a catastrophic loss of containment, as well as strict control of ignition sources and other measures which may be required according to standards such as those prescribed by the South African National Standards system. | Developer      | Operation |

|                              |   |
|------------------------------|---|
| <b>Performance Indicator</b> | <ul style="list-style-type: none"> <li>» No complaints received regarding waste on site or indiscriminate dumping.</li> <li>» <u>No complaints received regarding storage of hazardous and dangerous goods on site.</u></li> <li>» Internal site audits identifying that waste segregation recycling and reuse is occurring appropriately.</li> <li>» Provision of all appropriate waste manifests.</li> <li>» No contamination of soil or water.</li> <li>» <u>Procedure for the safe handling of the batteries during the undertaking of maintenance activities is in place.</u></li> </ul>   |
| <b>Monitoring</b>            | <ul style="list-style-type: none"> <li>» Waste collection must be monitored on a regular basis.</li> <li>» Waste documentation must be completed and available for inspection.</li> <li>» <u>Records of accidental spills and clean-up procedures and the results thereof must be audited by the EO &amp; Environmental Manager during the operation phase.</u></li> <li>» An incidents/complaints register must be maintained, in which any complaints from the community must be logged.</li> <li>» Complaints must be investigated and, if appropriate, acted upon.</li> <li>» Regular reports on exact quantities of all waste streams exiting the site must be compiled by the waste management contractor and monitored by the O&amp;M operator.</li> <li>» All appropriate waste disposal certificates accompany the monthly reports.</li> </ul> |

## CHAPTER 9: MANAGEMENT PROGRAMME: DECOMMISSIONING

---

The lifespan of the proposed Aggeneys 1 will be more than 20 years. Equipment associated with this facility would only be decommissioned once it has reached the end of its economic life or if it is no longer required. The lifespan of Aggeneys 1 could be extended depending on the condition of the infrastructure. An assessment will be undertaken prior to the end of the lifecycle of the plant to determine whether the plant should be decommissioned or whether the operation of the plant should continue.

It is most likely that decommissioning activities of the infrastructure of the facility discussed in the BA process would comprise the disassembly, removal and disposal of the infrastructure. Decommissioning activities will involve disassembly of the production units and ancillary infrastructure, demolishing of buildings, removal of waste from the site and rehabilitation to the desired end-use. Future use of the site after decommissioning of the Hyperion Solar Development 1 could possibly form part of an alternative industry that would be able to utilise some of the existing infrastructure associated with the facility. This would however be dependent on the development plans of the area at the time.

As part of the decommissioning phase the developer will undertake the required permitting processes applicable at the time of decommissioning.

*The relevant mitigation measures contained under the construction section should be applied during decommissioning and therefore are not repeated in this section.*

### 9.1. Objectives

Within a period of at least 12 months prior to the decommissioning of the site, a Decommissioning Method Statement must be prepared and submitted to the Local Planning Authority, as well as the Provincial and National Environmental Authority. This method statement must cover site restoration, soil replacement, landscaping, conservation, and a timeframe for implementation. Furthermore, this decommissioning must comply with all relevant legal requirements administered by any relevant and competent authority at that time.

The objectives of the decommissioning phase of the proposed project are to:

- » Follow a process of decommissioning that is progressive and integrated into the short- and long-term project plans that will assess the closure impacts proactively at regular intervals throughout project life.
- » Implement progressive rehabilitation measures, beginning during the construction phase.
- » Leave a safe and stable environment for both humans and animals and make their condition sustainable.
- » Return rehabilitated land-use to a standard that can be useful to the post-project land user.
- » Where applicable, prevent any further soil and surface water contamination by maintaining suitable storm water management systems.
- » Maintain and monitor all rehabilitated areas following re-vegetation, and if monitoring shows that the objectives have been met, apply for closure.

## 9.2. Approach to the Decommissioning Phase

It is recommended that planning of the decommissioning of the project and rehabilitation of the site should take place well in advance (at least two years) of the planned decommissioning activities. Important factors that need to be taken into consideration are detailed below.

Two possible scenarios for this decommissioning phase are detailed below:

### SCENARIO 1: TOTAL DECOMMISSIONING OF PV FACILITY.

If the decision is taken at the end of the project lifespan to totally decommission the facility, i.e. make the land available for an alternative land use, the following should take place:

- » All concrete and imported foreign material must be removed from the PV facility i.e. panels, support structures, battery units etc.
- » The holes where the panel support structures are removed must be levelled and covered with subsoil and topsoil.
- » Infrastructure not required for the post-decommissioning use of the site must be removed and appropriately disposed of.
- » Access roads and servitudes not required for the post-decommissioning use of the site must be rehabilitated. If necessary, an ecologist should be consulted to give input into rehabilitation specifications.
- » Tracks that are to be utilised for the future land use operations should be left *in-situ*. The remainder of the tracks to be removed (ripped) and topsoil replaced.
- » All ancillary buildings and access points are to be removed unless they can be used for the future land use.
- » Underground electric cables are to be removed if they cannot be used in the future land use.
- » All material (cables, PV Panels etc.) must be re-used or recycled wherever possible.
- » Battery units must be removed from site by the supplier or accredited service provider for recycling or appropriate disposal.
- » The competent authority may grant approval to the owner not to remove the landscaping and underground foundations.
- » The site must be seeded with locally sourced indigenous vegetation (unless otherwise dictated by the future land use) to allow revegetation of the site.
- » Monitor rehabilitated areas quarterly for at least three years (expected) following decommissioning, and implement remedial action as and when required.

### SCENARIO 2: PARTIAL DECOMMISSIONING OF ENERGY FACILITY.

Should more advanced technology become available it may be decided to continue to use the site as a PV facility. Much of the existing infrastructure is likely to be re-used in the upgraded facility. In this case, all infrastructure that will no longer be required for the upgraded facility must be removed as described for Scenario 1. The remainder of the infrastructure should remain in place or upgraded depending on the requirements of the new facility. Any upgrades to the facility at this stage must comply with relevant legislation.

### **9.2.1. Identification of structures for post-closure use**

Access roads should be assessed in conjunction with the future land users to determine if these could be used. Where not required, these access roads should be decommissioned and rehabilitated.

### **9.2.2. Removal of infrastructure**

All infrastructure must be dismantled and removed. Inert material must be removed from site and disposed of at a suitably registered landfill site. The PV facility and BESS components must be removed and recycled where possible or disposed of at a suitably registered landfill site. All foundations must be removed to a depth of 1m. Hard surfaces must be ripped to a depth of 1m and vegetated.

### **9.2.3. Soil rehabilitation**

The steps that should be taken during the rehabilitation of soils are as follows:

- » The deposited soils must be ripped to ensure reduced compaction;
- » An acceptable seed bed should be produced by surface tillage;
- » Restore soil fertility;
- » Incorporate the immobile fertilisers in to the plant rooting zone before ripping; and
- » Apply maintenance dressing of fertilisers on an annual basis until the soil fertility cycle has been restored.

### **9.2.4. Establishment of vegetation**

The objective is to restore the project site to a self-sustaining cycle, i.e. to realise the re-establishment of the natural nutrient cycle with ecological succession initiated.

The objectives for the re-vegetation of reshaped and top-soiled land are to:

- » Prevent erosion;
- » Restore the land to the agreed land capability;
- » Re-establish eco-system processes to ensure that a sustainable land use can be established without requiring fertilizer additions; and
- » Restore the biodiversity of the area as far as possible.

### **9.2.5. Maintenance**

Established vegetation requires regular maintenance. If the growth medium consists of low-fertility soils, then regular maintenance will be required until the natural fertility cycle has been restored.

### **9.2.6. Monitoring**

The purpose of monitoring is to ensure that the objectives of rehabilitation are met and that the rehabilitation process is followed. The physical aspects of rehabilitation should be carefully monitored during the progress of establishment of desired final ecosystems.

The following items should be monitored continuously:

- » Erosion status;
- » Vegetation species diversity; and
- » Faunal re-colonisation.
- » No birds, eggs or nestlings are disturbed or removed by personnel.
- » Any raptor nests (especially of red-listed species) discovered on site or nearby, are monitored weekly to ensure zero disturbances.

# **Appendix A**

(Layout and Sensitivity Maps)



## **Appendix B**

(Grievance Mechanism for Public Complaints and Issues)

## **Appendix C**

(Alien Plant Management Plan)

## **Appendix D**

(Plant Search and Rescue Plan)

## **Appendix E**

(Re-vegetation and Rehabilitation Plan)

**Appendix F**  
(Erosion Management Plan)

**Appendix G**  
(Storm Water Management Plan)

**Appendix H**  
(Waste Management Plan)

**Appendix I**  
(Traffic Management Plan)



## **Appendix J**

(Emergency Preparedness, Response and Fire Management Plan)

**Appendix K**  
(Curriculum Vitae)

# **Appendix L**

(Key Legislation)

**Appendix M**  
(Chance Find Procedure)