

## Appendix 1

### Locality map and other maps

**PROPOSED STYERKRAAL AGRICULTURAL DEVELOPMENT ON THE REMAINING EXTENT OF PORTION 0 OF FARM STYER-KRAAL, FARM NO. 81, POFADDER, KHAI-MA LOCAL MUNICIPALITY, NAMAKWA DISTRICT MUNICIPALITY**

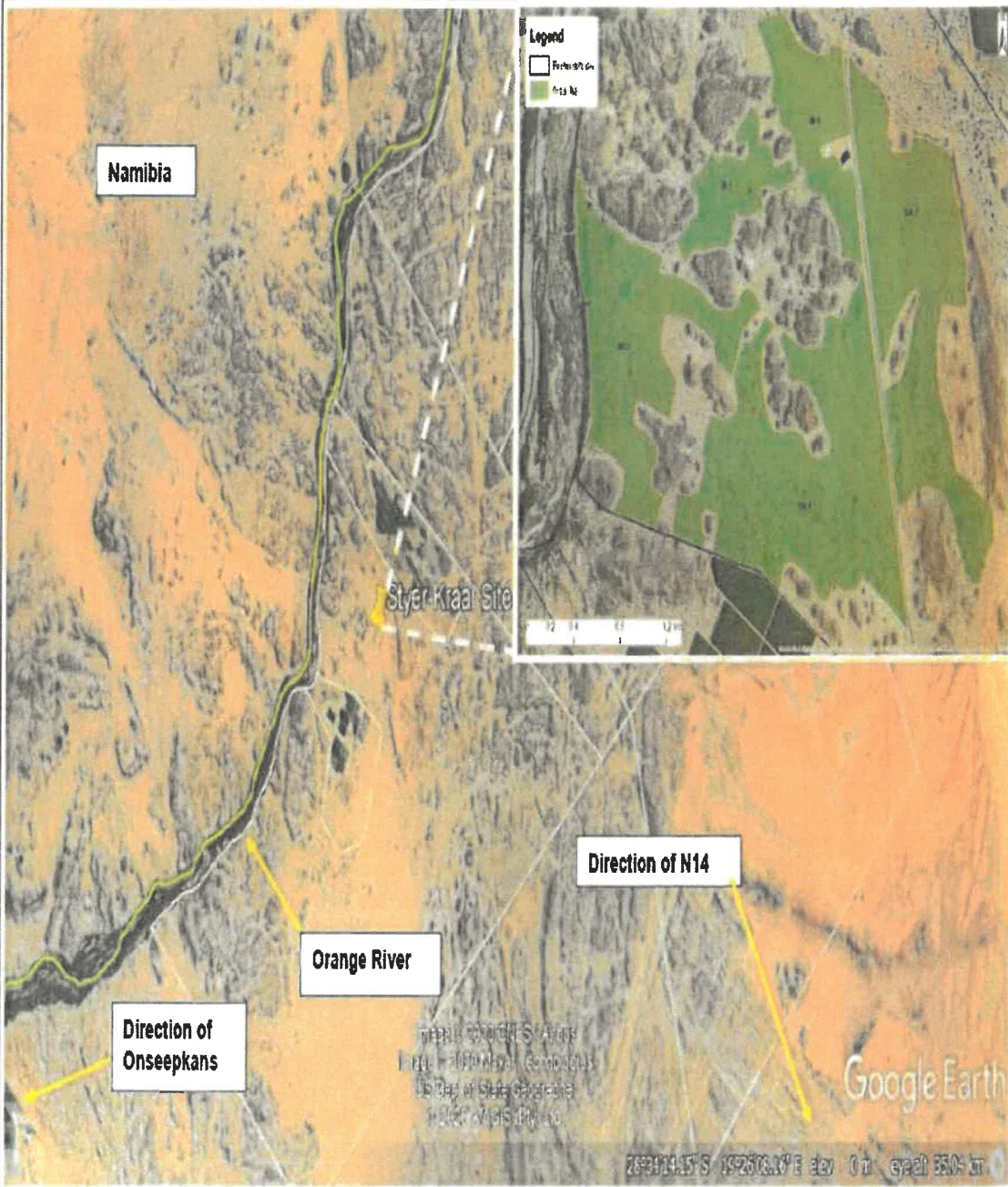

**SITE CO-ORDINATES**

33° 44' 46.50" S,  
19° 34' 35.30" E



ENVIROAFRICA REF:  
0523

OCTOBER 2020

Name of Project: Sty-Kraai Agricultural Development  
 Project Ref: EnviroAfrica 0523  
 Client: Scharnhout Trust  
 EAP: Ansonie Esterhuizen  
 Date: 01/10/2021

### Legend

- WORKERS HOUSING .5HA
- TEMP WORKERS HOUSING 2HA
- PUMPSTATION
- EXISTING STORAGE DAM
- Dam Construction Footprint
- BOOSTER STATION
- GRAPES 21HA
- GRAPES 56HA
- GRAPES 6HA
- DATES 43HA
- DATES 40 HA
- DATES 26HA
- DATES 12HA
- DATES 4HA
- DRYING BEDS 10HA

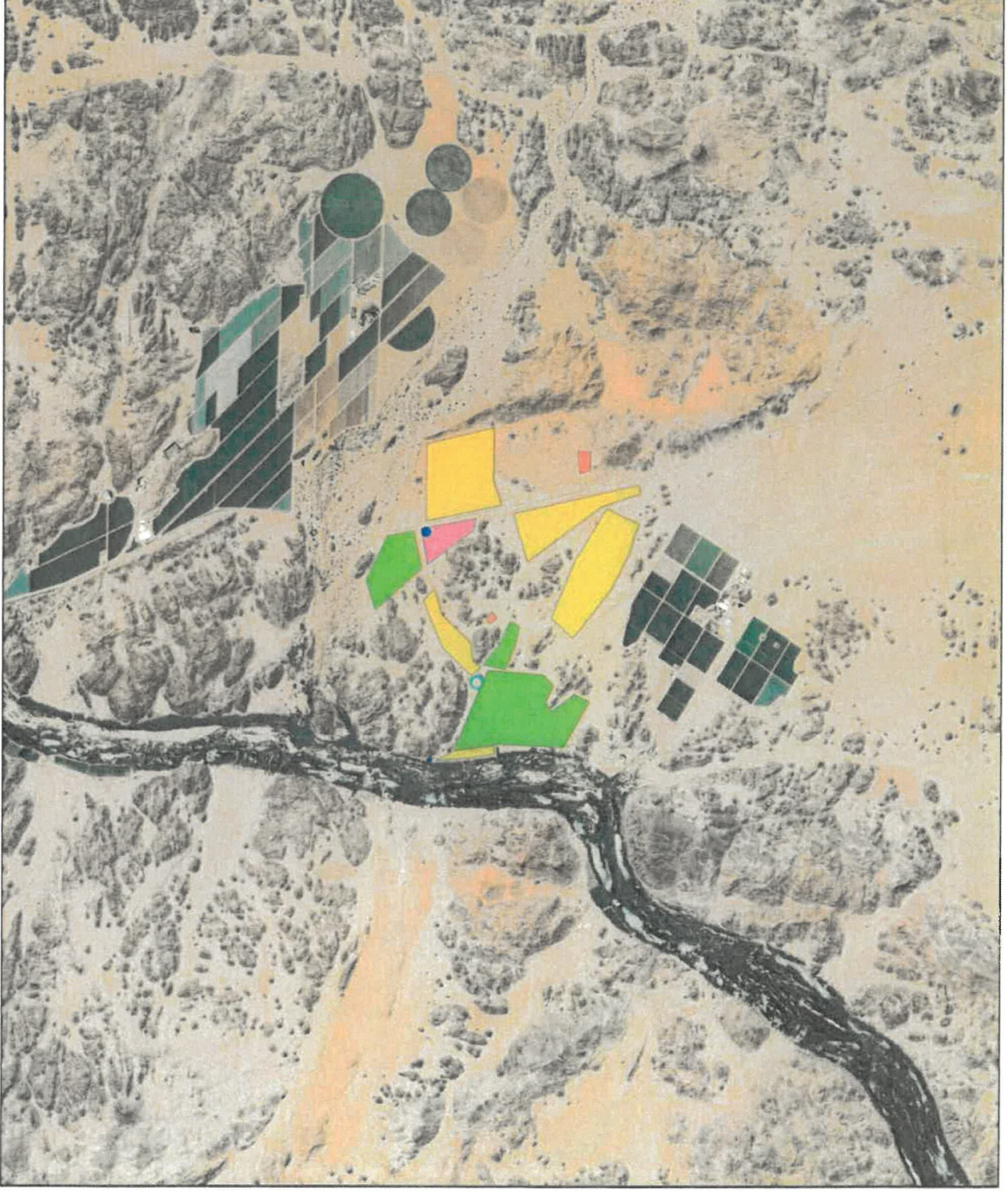

0 1 2 km





Name of Project: Slyr-Kraal Agriculture Development  
Project Ref: EnviroAfrica\_0823  
Client: Schimous Trust  
EAP: Anthony Mader  
Date: 11/04/2021





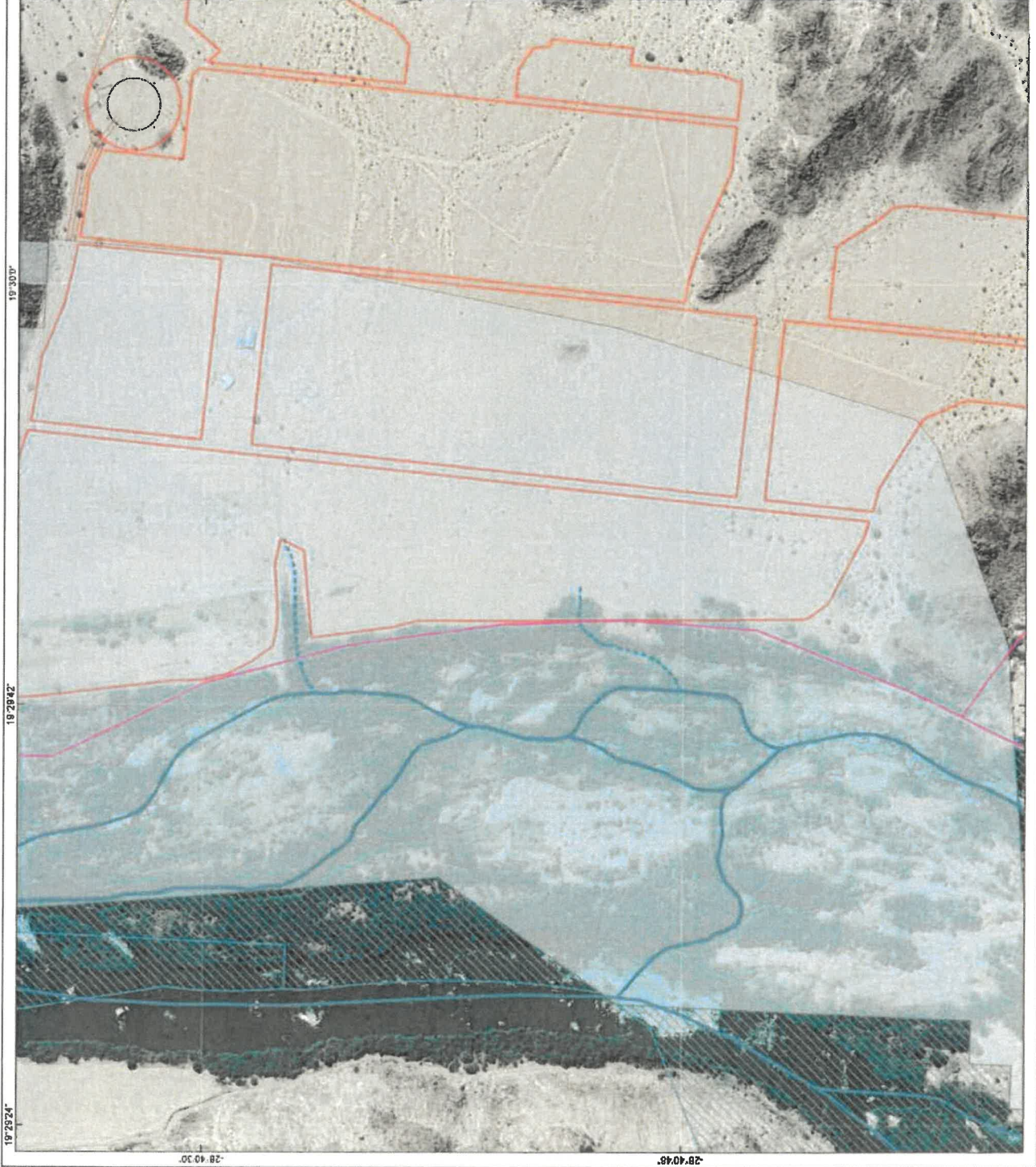







**Legend**

- Development Footprint
- Drainage Lines (Non-Perennial)
- Orange River
- Artificial Wetland



Name of Project: Stry-Kraal Agricultural Development  
 Project Ref: EnviroAfrica\_0523  
 Client: Schamboua Trust  
 EAP: Ansoone Esterhuizen  
 Date: 01/10/2021

### Legend

-  Portion 0\_ Property Boundary
-  Portion 10\_ Property Boundary
-  Portion 20\_ Property Boundary
-  Portion 30\_ Property Boundary
-  Temp Worker Housing 2 ha
-  Existing Housing
-  Existing Dates 21 ha
-  Vineyard
-  Drying Beds
-  Proposed Dates 26 ha
-  Proposed Dates 40 ha
-  Proposed Dates 12 ha



# StyrKraal Agricultural Development

## Description

The proposed Styr-Kraal Agricultural Development, and associated infrastructure, will be located on the remaining extent of Portion 0 of Farm Styr-Kraal, Farm No. 81, Potladder, situated within Ward 1 of the Khaba-Ma Local Municipality, Namakwa District Municipality (Figure 4). The site is located approximately 51km north of Potladder at the following co-ordinates: 28°40'39.90"S; 19°31'2.93"E.

## Legend

- Namakwa Biodiversity Sector Plan
- Local municipalities - LUDS
- Namakwa - Aquatic CBA map
  - 1 - Aquatic Support Area (Type 1)
  - 2 - Aquatic Support Area (Type 2)
  - 3 - Aquatic Support Area (Type 3)
- Namakwa - Terrestrial CBA map
  - 1 - Terrestrial Support Area (Type 1)
  - 2 - Terrestrial Support Area (Type 2)
  - 3 - Terrestrial Support Area (Type 3)
- Namakwa - Report Aquatic CBA map legend
  - 1 - Aquatic Support Area (Type 1)
  - 2 - Aquatic Support Area (Type 2)
  - 3 - Aquatic Support Area (Type 3)



1:144 448



This map is a user generated static output from an internet mapping site and is for reference only. Data layers that appear on the map may or may not be accurate. Accuracy cannot be guaranteed. THIS MAP IS NOT TO BE USED FOR NAVIGATION

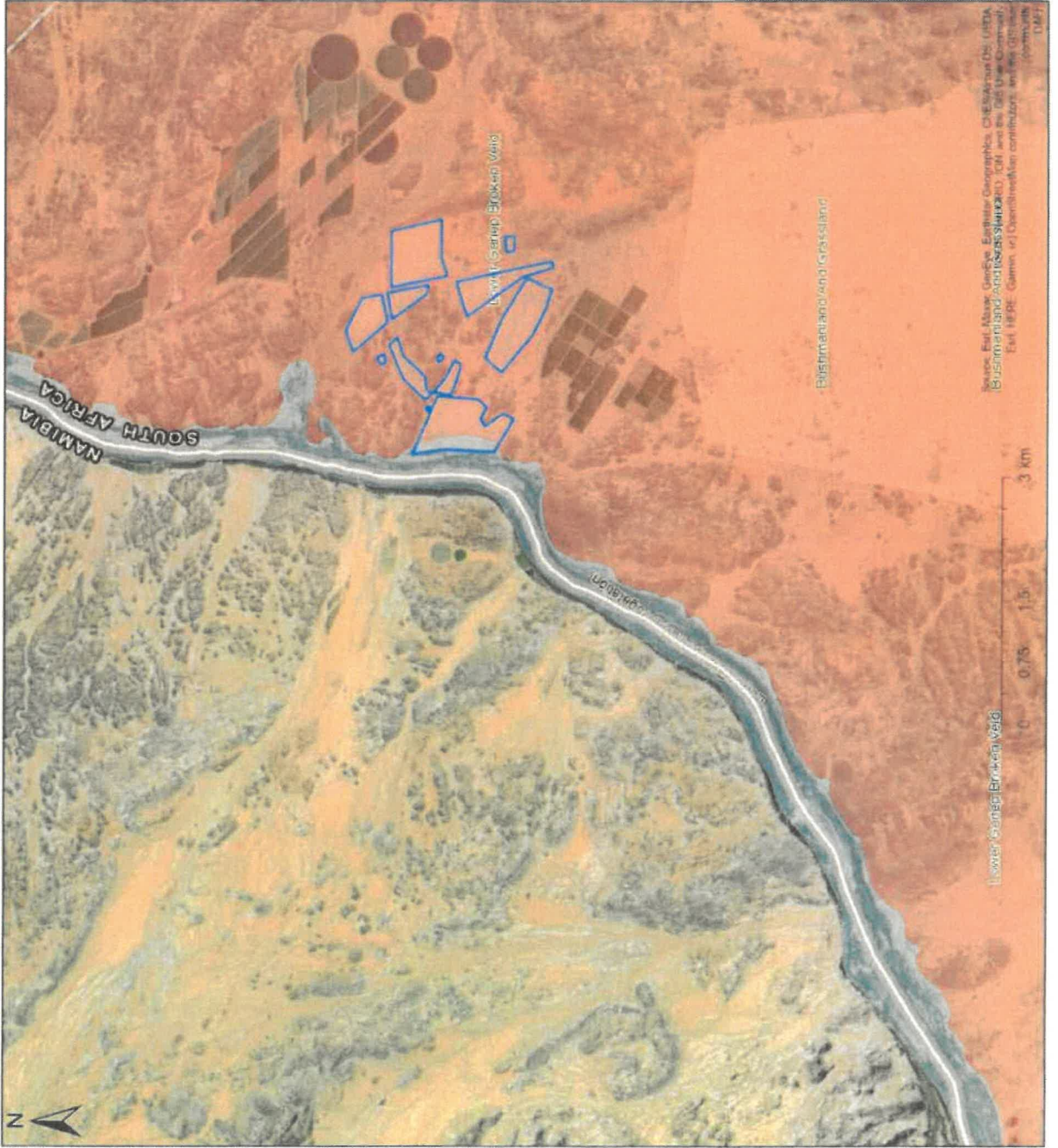

**Vegetation types associated**

**Legend**

**VEGMAP 2018**

- AZa 3 Lower Gariep
- Alluvial Vegetation
- NKb 1 Lower Gariep
- Broken Veld
- NKb 3 Bushmanland Arid
- Grassland

**Scale:** 1:72 224  
**Date created:** October 12, 2021

Compiled with Capcut-airMapper





**Steyerkraal**  
Contours 400-500m

**Legend**  
••• All Farm portions

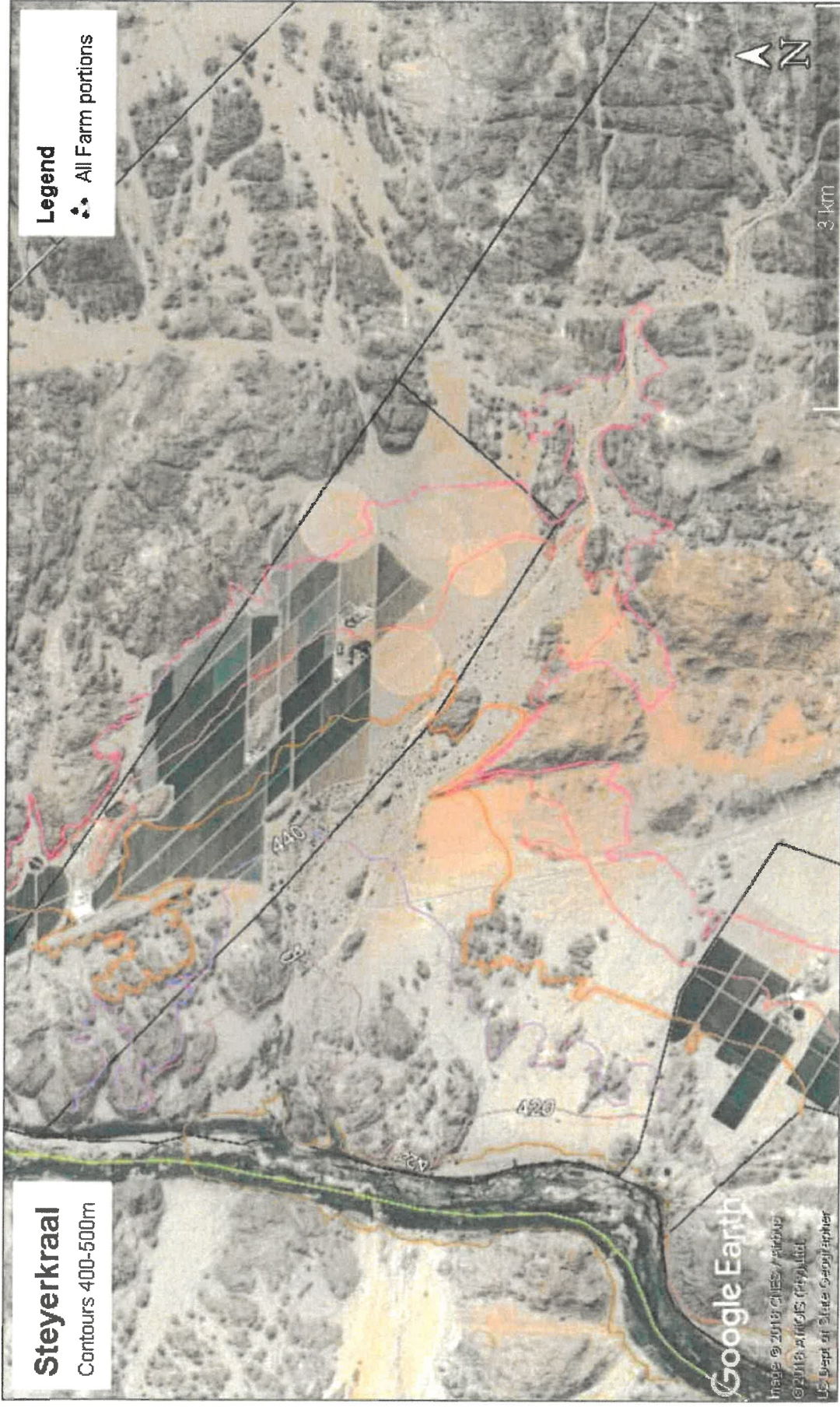

Google Earth

Image © 2018 CHES / Airphoto  
© 2018 AIRGIS (Pty) Ltd.  
US Dept of State GeoInformation

3 km

