

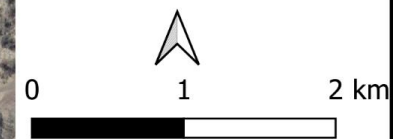

|                  |                                     |
|------------------|-------------------------------------|
| Name of Project: | Styr-Kraal Agricultural Development |
| Project Ref:     | EnviroAfrica_0523                   |
| Client:          | Schamboua_Trust                     |
| EAP:             | Anson'e' Esterhuizen                |
| Date:            | 01/10/2021                          |

## Legend

|                            |  |
|----------------------------|--|
| WORKERS HOUSING .5HA       |  |
| TEMP WORKERS HOUSING 2HA   |  |
| PUNPSTATION                |  |
| EXISTING STORAGE DAM       |  |
| Dam Construction Footprint |  |
| BOOSTER STATION            |  |
| GRAPES 21HA                |  |
| GRAPES 56HA                |  |
| GRAPES 6HA                 |  |
| DATES 43HA                 |  |
| DATES 40 HA                |  |
| DATES 26HA                 |  |
| DATES 12HA                 |  |
| DATES 4HA                  |  |
| DRYING BEDS 10HA           |  |



|  |                     |
|--|---------------------|
| Name of Project: Styr-Kraal Agricultural Development |                     |
| Project Ref:   | EnviroAfrica_0523   |
| Client:  | Schamboua_Trust     |
| EAP:   | Ansone' Esterhuizen |
| Date:  | 01/10/2021          |



### Legend

- WORKERS HOUSING .5HA
- TEMP WORKERS HOUSING 2HA
- PUNPSTATION
- EXISTING STORAGE DAM
- Dam Construction Footprint
- BOOSTER STATION
- GRAPES 21HA
- GRAPES 56HA
- GRAPES 6HA
- DATES 43HA
- DATES 40 HA
- DATES 26HA
- DATES 12HA
- DATES 4HA
- DRYING BEDS 10HA



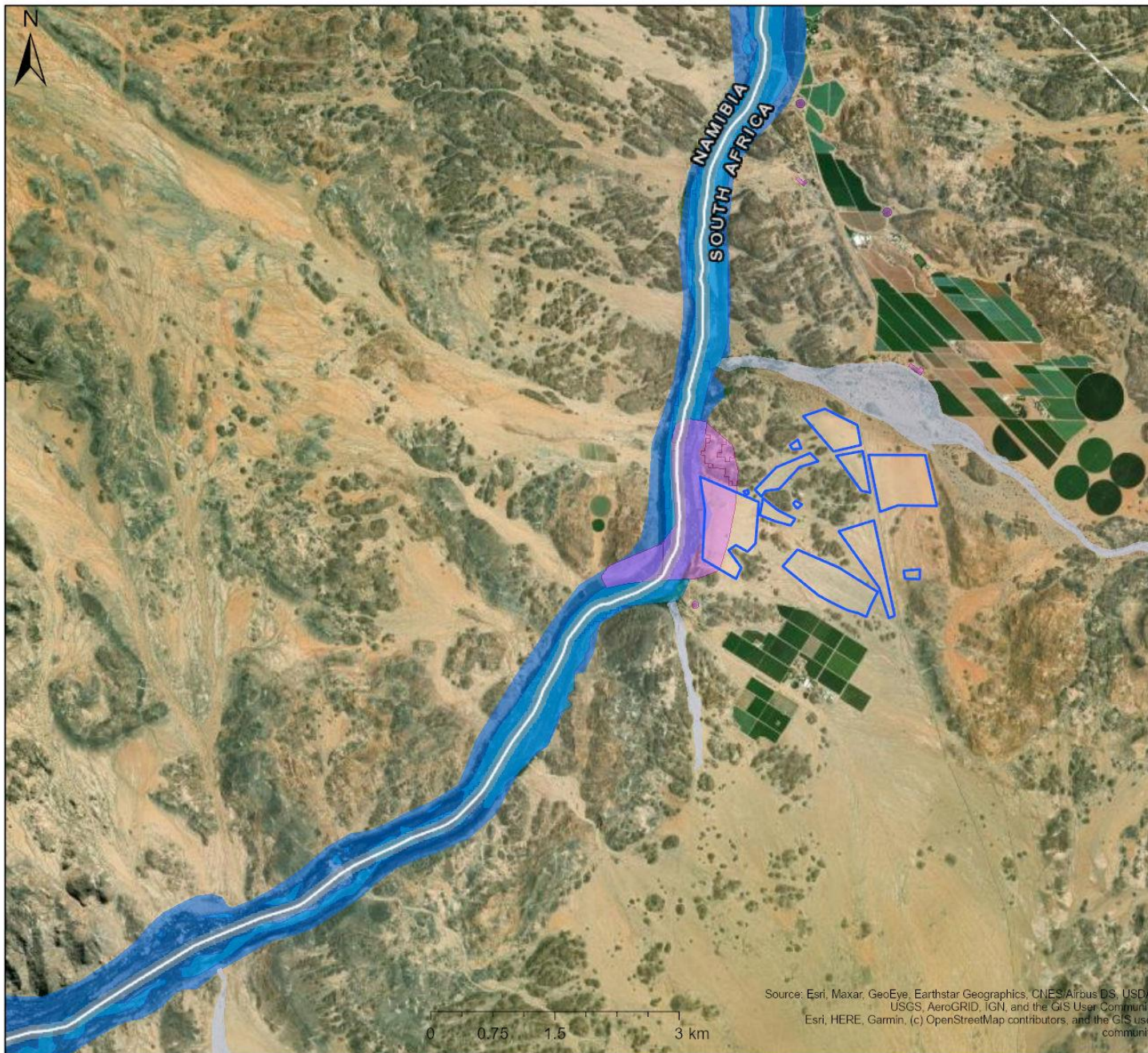

## Vegetation types associated

### Legend

#### Wetlands (NFEPA)

- Artificial
- Natural

#### Wetlands (NWM5)

- Channelled valley-bottom wetland
- River

Scale: 1:72 224

Date created: October 12, 2021

Compiled with CapeFarmMapper

Source: Esri, Maxar, GeoEye, Earthstar Geographics, CNES/Airbus DS, USDA, USGS, AeroGRID, IGN, and the GIS User Community  
Esri, HERE, Garmin, (c) OpenStreetMap contributors, and the GIS user community





|   |                   |
|---|-------------------|
| Name of Project: Styr-Kraal Agriculture Development |                   |
| Project Ref:  | EnviroAfrica_0523 |
| Client:   | Schamboua Trust   |
| EAP:  | Anthony Mader     |
| Date:   | 11/04/2021        |

**Legend**

|                                |   |
|--------------------------------|---|
| Development Footprint          |  |
| Drainage Lines (Non-Perennial) |  |
| Orange River                   |  |
| Artificial Wetland             |  |

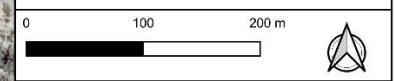

|                  |                                     |
|------------------|-------------------------------------|
| Name of Project: | Styr-Kraal Agricultural Development |
| Project Ref:     | EnviroAfrica_0523                   |
| Client:          | Schamboua_Trust                     |
| EAP:             | Ansone' Esterhuizen                 |
| Date:            | 01/10/2021                          |

### Legend

- Portion 0\_ Property Boundary 
- Portion 10\_ Property Boundary 
- Portion 20\_ Property Boundary 
- Portion 30\_ Property Boundary 
- Temp Worker Housing 2 ha 
- Existing Housing 
- Existing Dates 21 ha 
- Vineyard 
- Drying Beds 
- Proposed Dates 26 ha 
- Proposed Dates 40 ha 
- Proposed Dates 12 ha 

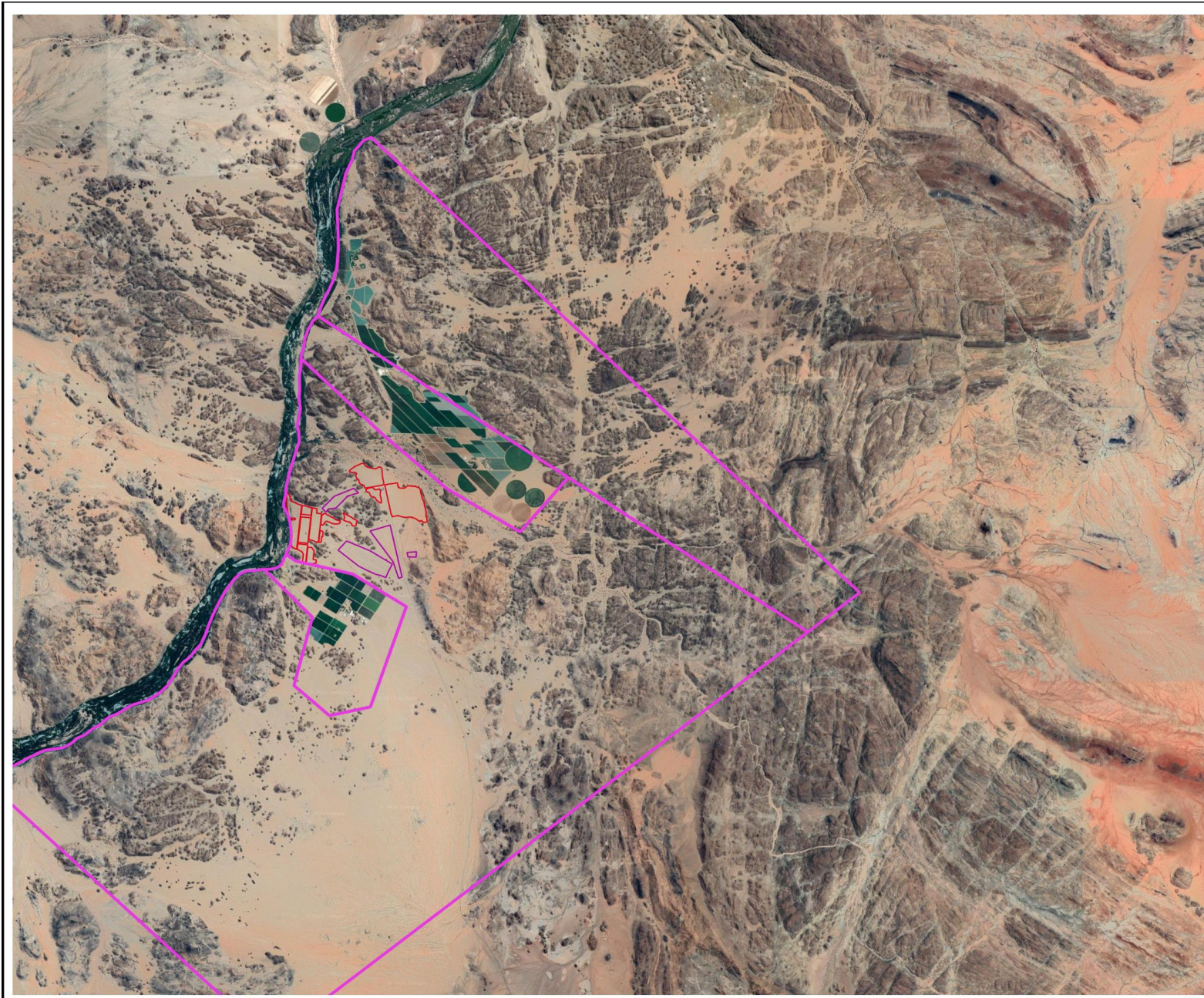
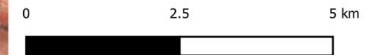

## StyrKraal Agricultural Development

### Description

The proposed Styr-Kraal Agricultural Development, and associated infrastructure, will be located on Remaining Extent of Portion 0 of Farm Styr-Kraal, Farm No. 81, Pofadder, situated within Ward 1 of the Khâi-Ma Local Municipality, Namakwa District Municipality (Figure 4). The site is located approximately 51km north of Pofadder at the following co-ordinates: 28°40'39.90"S; 19°31'2.93"E.

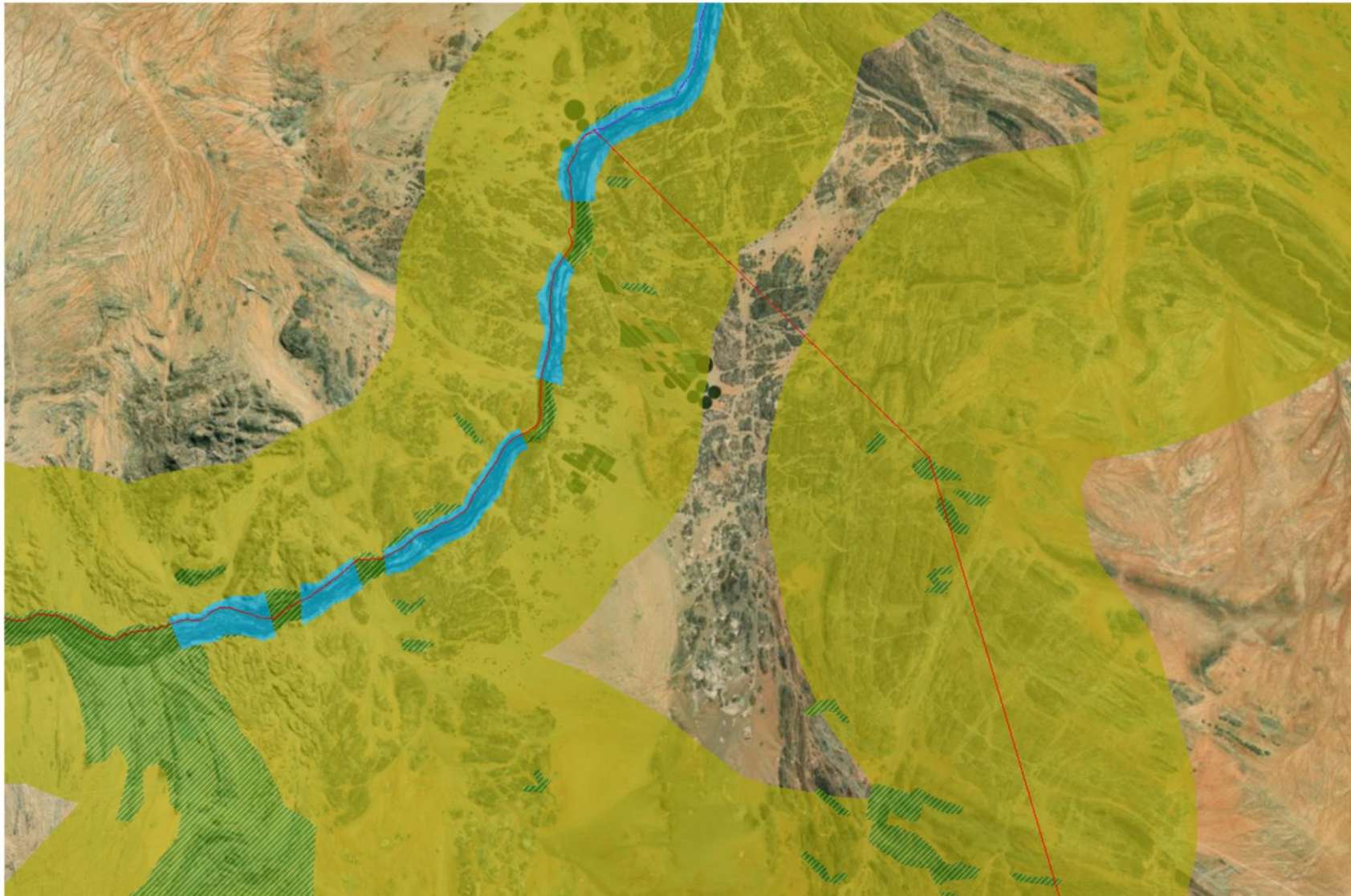

### Legend

- Namakwa Biodiversity Sector Plan
- Local municipalities - LUDS
- Namakwa - Aquatic CBA map**
- Critical Biodiversity Area (type 1)
- Critical Biodiversity Area (type 2)
- Ecological Support Areas
- Namakwa - Terrestrial CBA map**
- Critical Biodiversity Area (type 1)
- Critical Biodiversity Area (type 2)
- Ecological Support Area
- Namakwa - Report Aquatic CBA map legend**
- CBA aquatic (type 1)
- CBA aquatic (type 2)
- Ecological Support Areas aquatic

1: 144 448



7,3 0 3,67 7,3 Kilometers

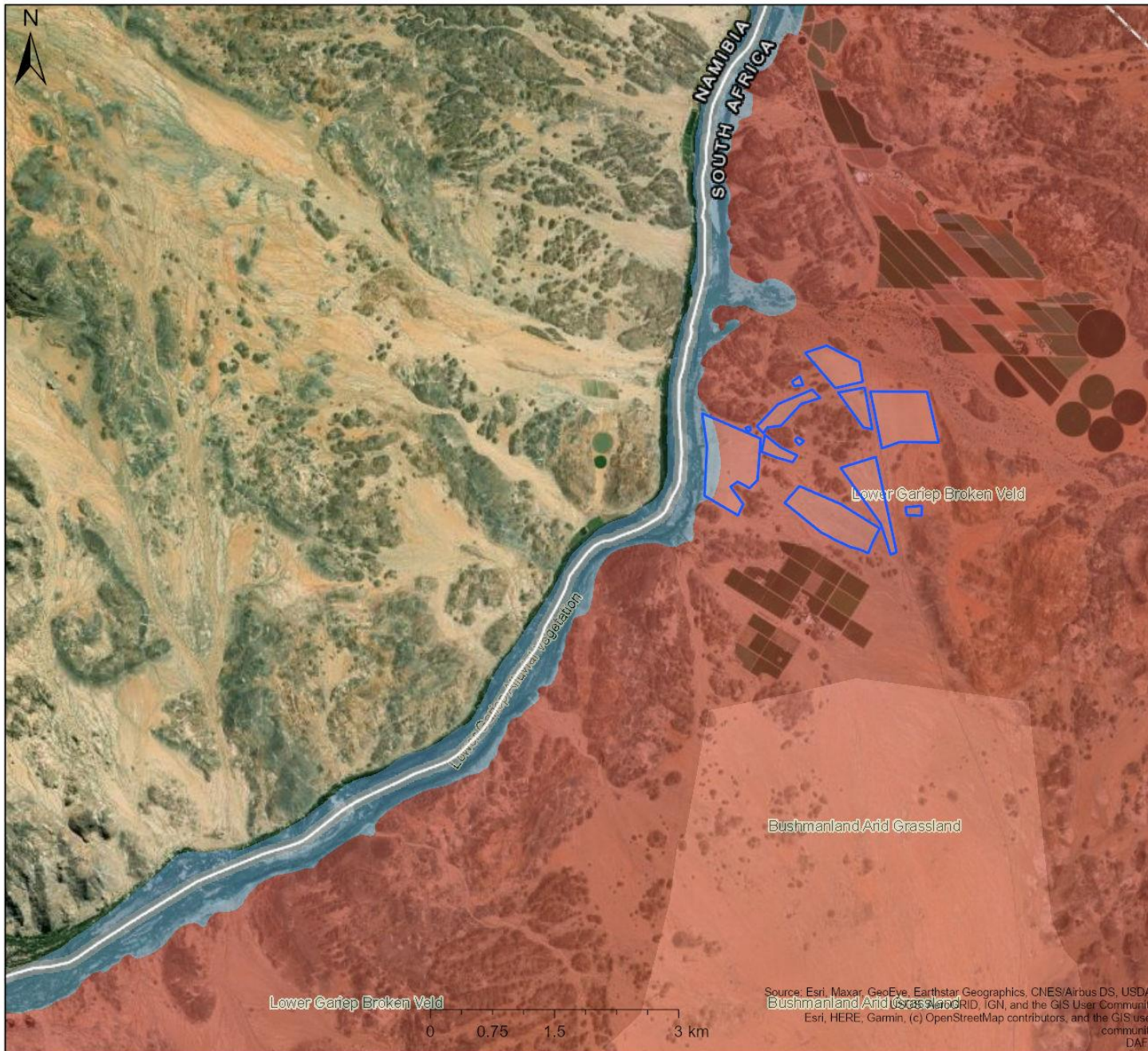

## Vegetation types associated

### Legend

#### VEGMAP 2018

- AZa 3 Lower Gariep Alluvial Vegetation
- NKb 1 Lower Gariep Broken Veld
- NKb 3 Bushmanland Arid Grassland

Scale: 1:72 224

Date created: October 12, 2021

Compiled with CapeFarmMapper



**Western Cape  
Government**

Agriculture

# Steyerkraal

Contours 400-500m

## Legend

 All Farm portions

Google Earth

Image © 2016 CNES / Airbus  
© 2018 Afrigis (Pty) Ltd.  
US Dept of State Geographer



3 km

