

APPENDIX B

Locality Maps

Appendix B – Plot 2372, Alheidt, Proposed Sand Borrow Pit Locality Maps

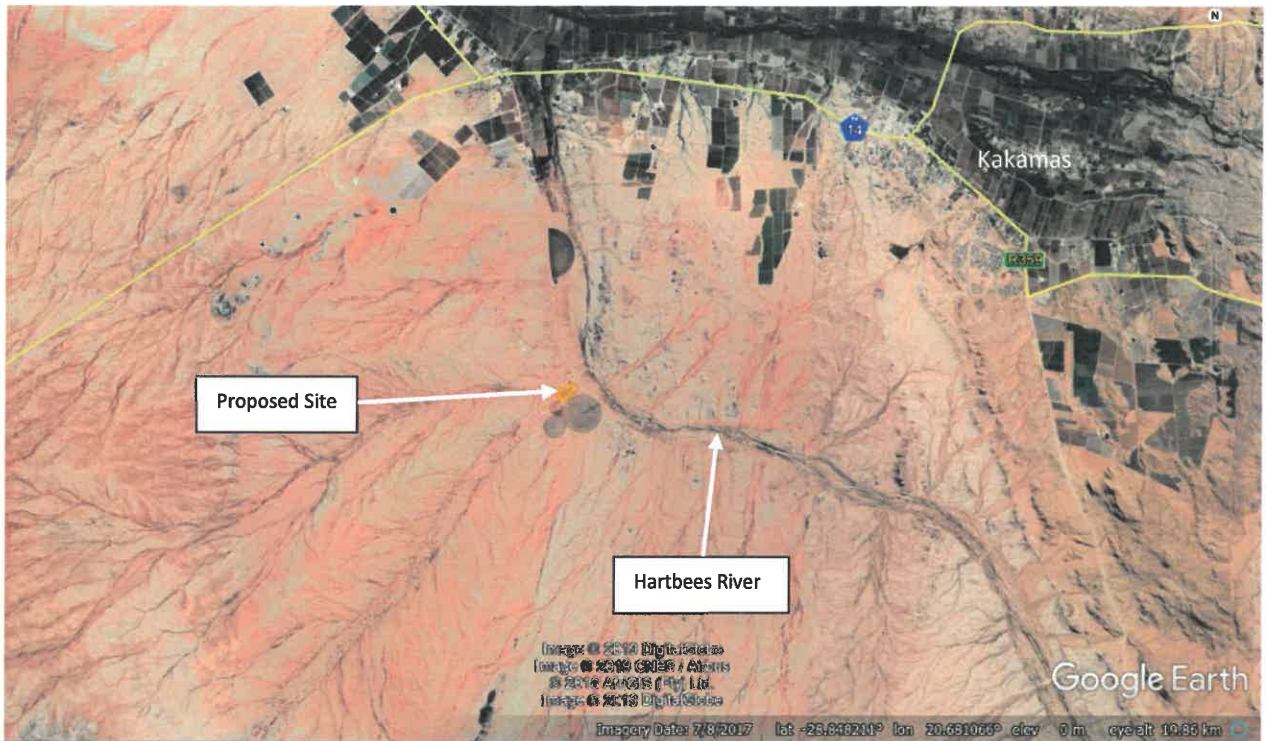

Figure 1: Proposed development site for the proposed Sand Borrow Pit on Plot 2372, Alheidt, approximately 7,5km south-west of Kakamas

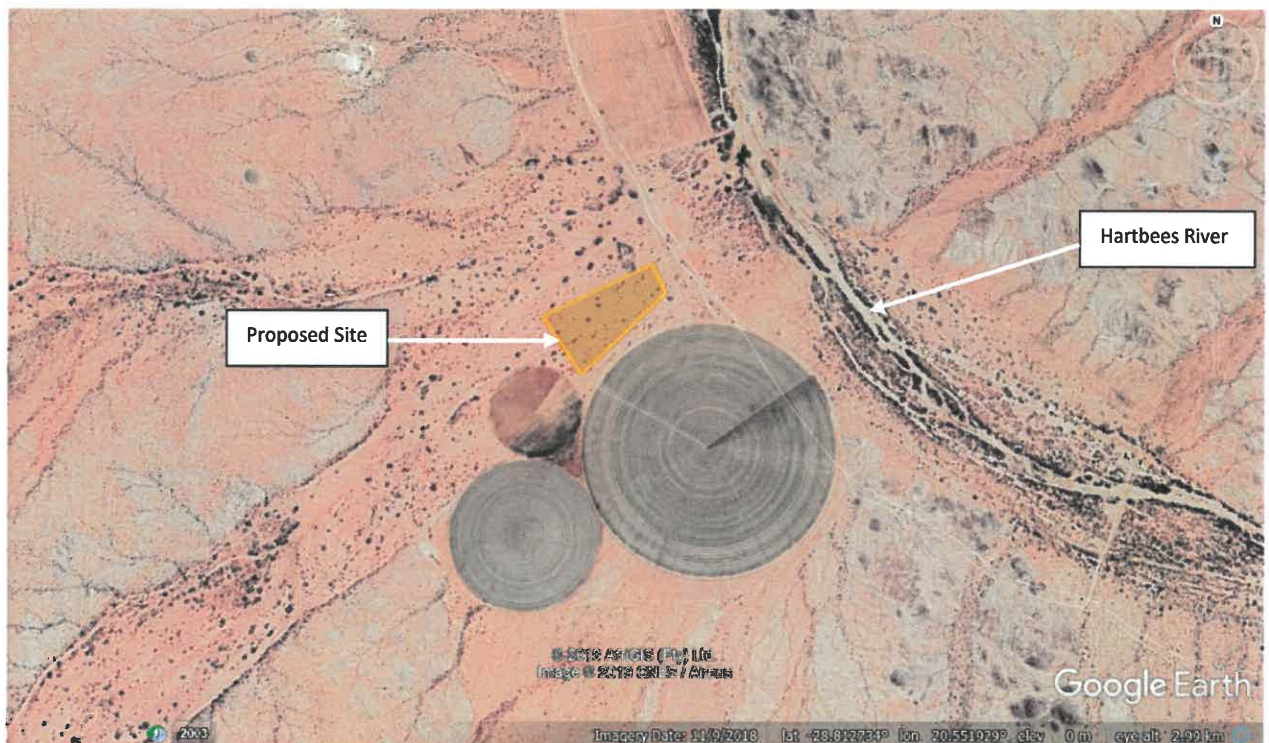

Figure 2: Proposed development site for the proposed Sand Borrow Pit on Plot 2372, Alheidt, showing the Hartbees river to the north-east of the proposed development site, as well as immediate land uses (mainly agricultural)

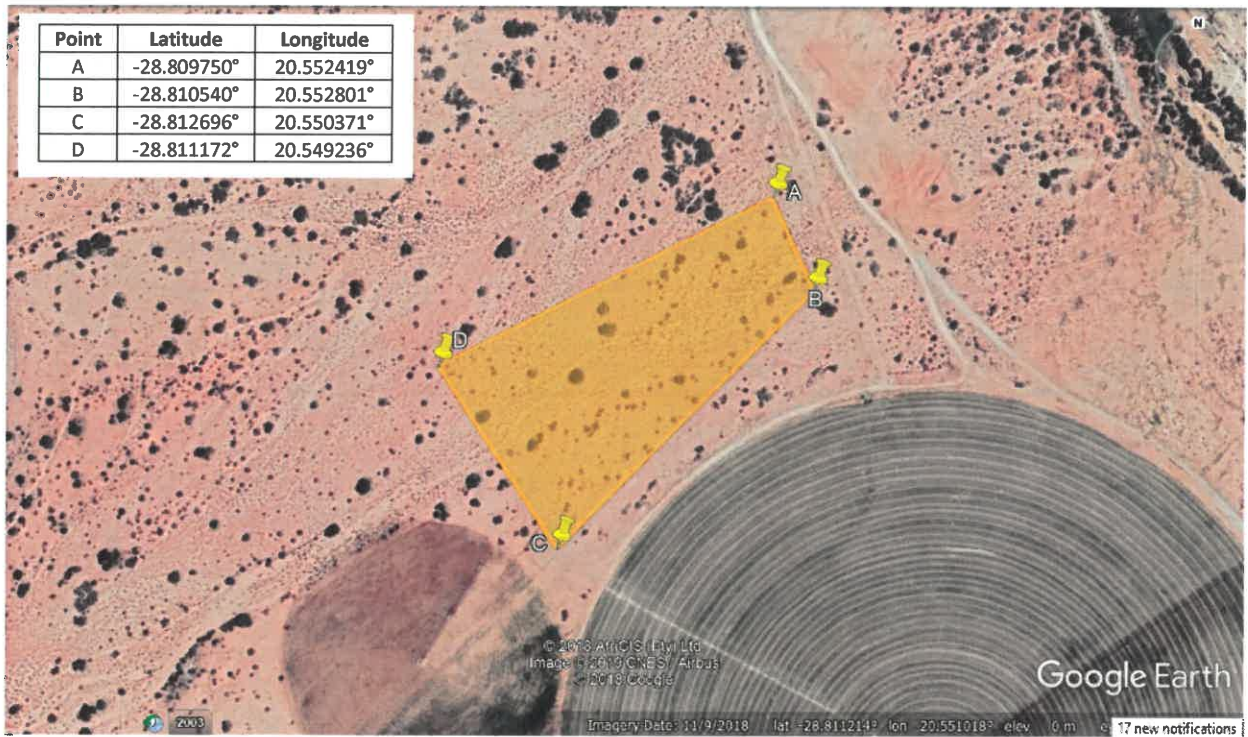

Figure 3: Proposed development site for the proposed Sand Borrow Pit located in the south-east corner of Plot 2372, Alheid, Kakamas

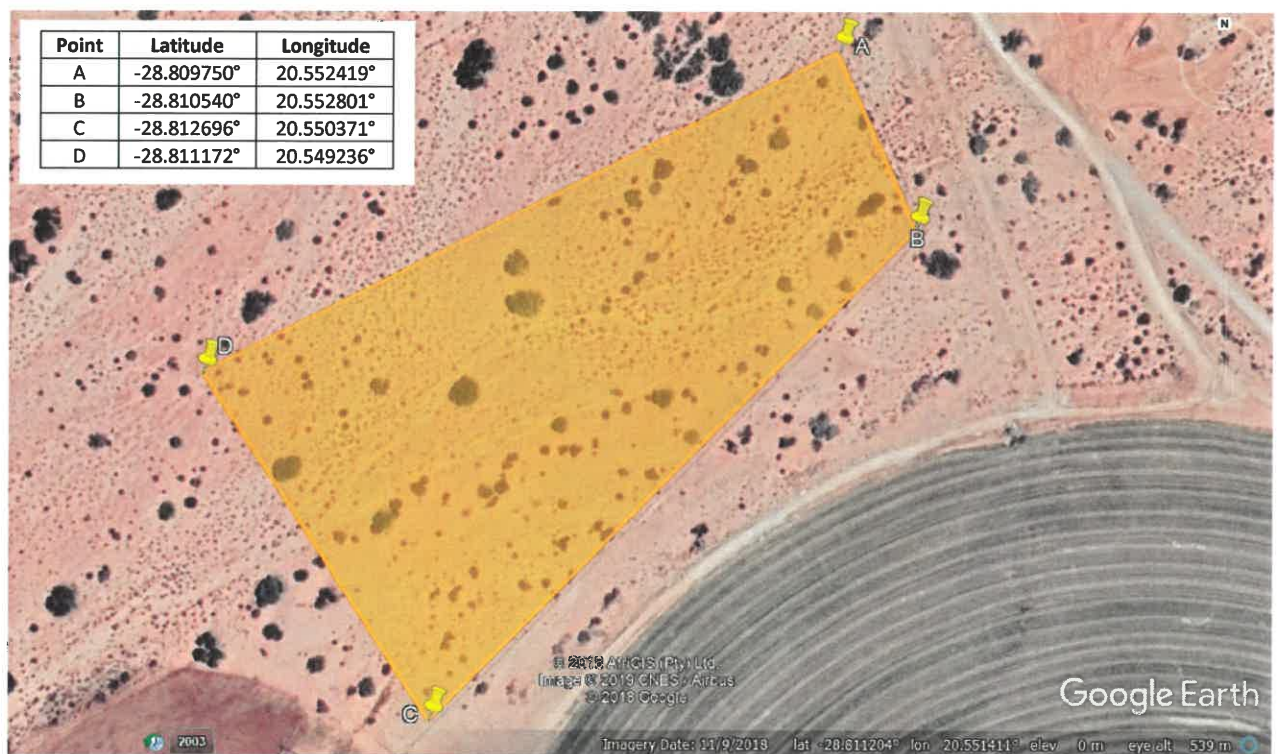

Figure 4: Proposed development site for the proposed Sand Borrow Pit on Plot 2372, Alheid, Kakamas.