

**PLAN PREPARED IN ACCORDANCE WITH
REGULATION 42 OF THE REGULATIONS**

PUBLISHED UNDER MINING TITLES REGISTRATION ACT
(ACT 16 OF 1987)

PROVINCE OF KWAZULU NATAL

Description of land under application for a Prospecting Right

The Figure

**ABCDEFGHIJKLMNPQRS
TUVWXYZ**

A1 A2 A3 A4 A5 A6 A7 A8 A9 A10
A11 A12 A13 A14 A15 A16 A17
A18 A19 A20 A21 A23 A24 A25 A26
A27 A28 A29 A30 A31 A32 A33 A34
A35 A36 A37 A38 A39 A40 A41 A42
A43 A44 A45 A46 A47 A48 A49 A50

represents 53694,4978 Hectares of land

being the Farm

MAHLABATINI

RESERVE NO. 20

15840 - GU

PORTIONS 4 and 7

Magisterial District: VRYHELD MAHLABATINI

MINERALS : COAL

KEY PLAN

Not to Scale

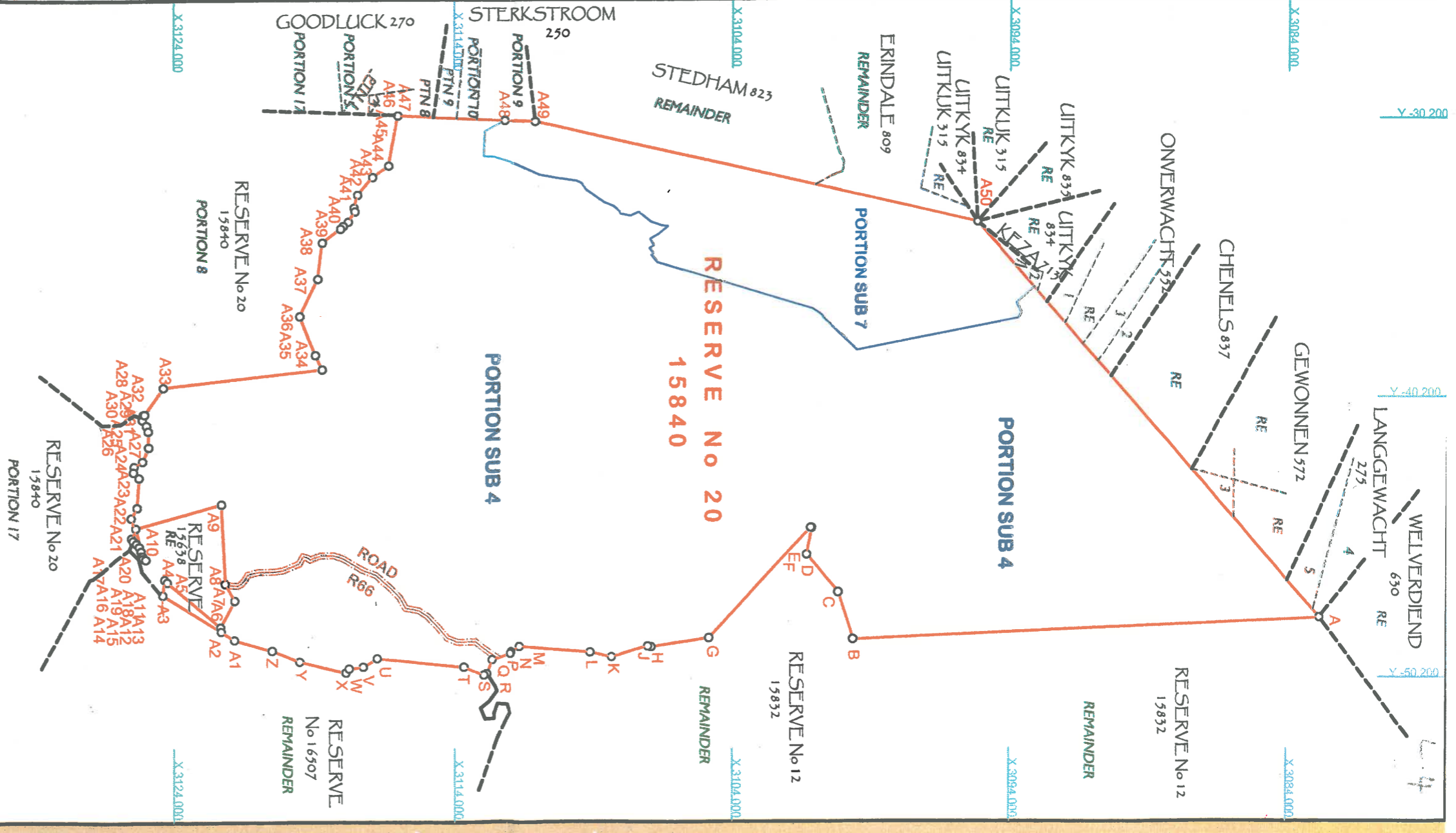
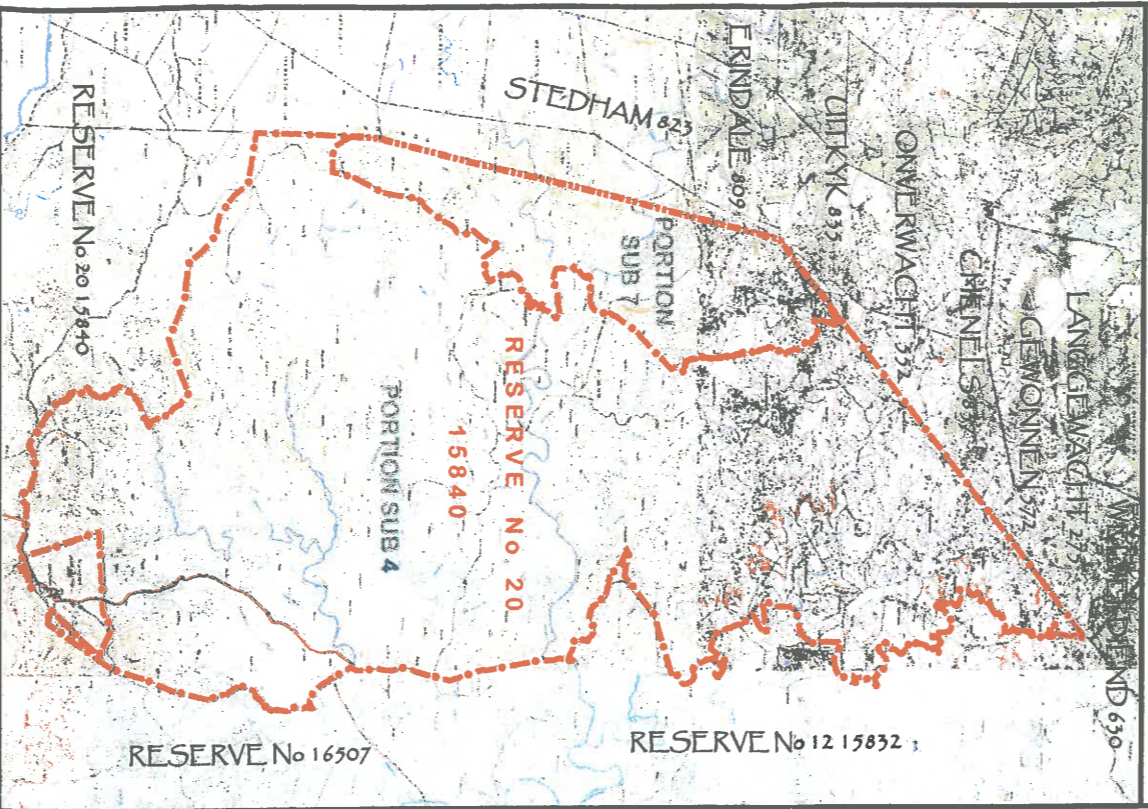

**CO-ORDINATES
Lo 31 (MOSSA)**

POINT	X	POINT	Y	POINT	X	POINT	Y	POINT	X	POINT	Y	POINT	X
A	-48980,30	3082826,77	V	-49799,51	3117261,82	A15	-45644,71	3125154,17	A34	-39787,25	3118721,31		
B	-48838,16	3099646,59	W	-49643,97	3117782,79	A16	-45505,19	3128217,63	A35	-38648,96	3118961,61		
C	-47143,09	3100180,19	X	-50012,47	3117876,24	A17	-45394,57	3125318,91	A36	-37275,14	3119510,71		
D	-45822,87	3101315,44	Y	-49630,59	3119516,32	A18	-45297,74	3125440,60	A37	-35940,48	3118877,44		
E	-44869,08	3101140,31	Z	-49221,71	3120499,16	A19	-45203,37	3125501,31	A38	-34438,83	3118714,86		
F	-44862,73	3101175,04	A1	-48839,40	3121840,33	A20	-44982,45	3125597,28	A39	-34144,41	3118068,59		
G	-48785,12	3104831,80	A2	-48531,30	3122317,41	A21	-44487,58	3125508,53	A40	-34004,45	3118068,59		
H	-49107,45	3106905,03	A3	-47217,97	3124394,45	A22	-44117,13	3125296,80	A41	-33993,61	3117795,29		
I	-49080,42	3108331,78	A4	-46666,73	3124330,43	A23	-43053,84	3125229,43	A42	-33519,13	3117598,31		
J	-49454,06	3108331,78	A5	-46729,10	3124272,33	A24	-42857,13	3125243,49	A43	-33405,76	3117593,91		
K	-49279,57	3109110,14	A6	-48373,31	3122339,07	A25	-42653,70	3125403,12	A44	-32918,96	3117268,86		
L	-49070,39	3111456,21	A7	-47428,88	3121828,53	A26	-42467,88	3125105,14	A45	-32283,38	3116917,55		
M	-49273,03	3111982,64	A8	-46821,92	3122167,78	A27	-41959,92	3124893,08	A46	-31873,16	3116339,71		
N	-49339,86	3112000,91	A9	-43988,36	3122304,13	A28	-41386,36	3124906,23	A47	-30067,29	3116010,43		
P	-49555,88	3112669,92	A10	-44849,80	3125347,86	A29	-41184,98	3124966,15	A48	-30231,17	3112211,43		
Q	-50045,80	3112862,26	A11	-45833,30	3125104,91	A30	-40778,79	3125112,38	A49	-30279,36	3111094,99		
R	-50093,17	3112964,54	A12	-45956,42	3124992,09	A31	-40797,44	3125078,38	A50	-33938,52	3095189,01		
S	-49803,50	3113672,34	A13	-45928,10	3125096,99	A32	-40789,98	3125033,55					
T	-49491,59	3116755,27	A14	-45832,39	3125141,49	A33	-39829,57	3124370,67					

PROFESSIONAL LAND SURVEYOR
Date: F. J. L. OOK PLS 1096
DWG No: MAHLABATINI REG 42 NB.dwg
Date Compiled: 25 July 2009
Revisions:

