

12 October 2015

Acting Chief Executive Officer  
Petroleum Agency of South Africa  
Typerpoort Building  
7 Mispel Street  
BELLVILLE, 7530

**ATTENTION: MS LINDIWE MEKWE**

Dear Madam

**RHINO OIL AND GAS EXPLORATION SOUTH AFRICA: EXPLORATION RIGHT NUMBER 12/3/294 ER. APPLICATION FOR AN EXPLORATION RIGHT FOR PETROLEUM ON VARIOUS FARMS IN THE MAGISTERIAL DISTRICTS OF FRANKFORT, HARRISMITH, HEILBRON, KROONSTAD, LINDLEY, REITZ, SENEKAL, VENTERSBURG AND VREDE IN THE FREE STATE, MPUMALANGA & GAUTENG PROVINCES (12/3/294 ER): SUBMISSION OF THE APPLICATION FOR ENVIRONMENTAL AUTHORISATION IN TERMS OF NEMA**

Your correspondence of 28 July 2015, addressed to the Applicant, Rhino Oil & Gas Exploration South Africa (Pty) Ltd (hereafter referred to as Rhino), regarding the acceptance of the request to extend the submission deadline for the application for Environmental Authorisation, has reference.

On behalf of Rhino Oil & Gas Exploration South Africa (Pty) Ltd, please find enclosed one hard copy of the "Application for Environmental Authorisation" for the above-mentioned project.

Please do not hesitate to contact the undersigned should you have any queries in this regard.

Yours faithfully



**Matthew Hemming**

MSc (Conservation Biology)

Environmental Assessment Practitioner





# mineral resources

Department:  
Mineral Resources  
REPUBLIC OF SOUTH AFRICA

APPLICATION FORM FOR ENVIRONMENTAL AUTHORISATIONS IN TERMS OF THE NATIONAL ENVIRONMENTAL MANAGEMENT ACT, 1998 AND THE NATIONAL ENVIRONMENTAL MANAGEMENT WASTE ACT, 2008 IN RESPECT OF LISTED ACTIVITIES THAT HAVE BEEN TRIGGERED BY APPLICATIONS IN TERMS OF THE MINERAL AND PETROLEUM RESOURCES DEVELOPMENT ACT, 2002 (MPRDA) (AS AMENDED).

---

## IMPORTANT NOTICE

### Kindly note that:

1. As from 8 December 2014, this document serves as the application form, and incorporates the requisite documents that are to be submitted together with the application for the necessary environmental authorisations in terms of the said Acts.
2. This application form is applicable while the Mineral and Petroleum Resources Development Amendment Act of 2008 is in effect, as the form may require amendment should the Act be further amended.
3. Applicants are required to apply for the necessary water use licence and any other authorisations nor licences to the relevant competent authorities as required by the relevant legislation. Upon acceptance of an application for a right or permit in terms of the MPRDA, applicants will be required to provide evidence to the Regional Manager that a water use licence has been applied for.
4. The Regional Manager will respond to the application and provide the reference and correspondence details of the Competent Authority, and in the event that the application for a right or permit is accepted, together with the date by which the relevant environmental reports must be submitted. Notwithstanding anything that may appear to be stated to the contrary in the acceptance letter, the timeframes are in fact aligned and the prescribed timeframes for the submission of documents as regulated by the NEMA regulations must be strictly adhered to.
5. The application must be typed within the spaces provided in the form. The sizes of the spaces provided are not necessarily indicative of the amount of information to be provided. Spaces are provided in tabular format and will extend automatically when each space is filled with typing.
6. The failure to submit complete information as required in this application form may result in the refusal of the application for an environmental authorisation and consequently of the right or permit applied for.
7. This application must be submitted through the SAMRAD online application system of the Department of Mineral Resources under "Other documents to upload".
8. Unless protected by law, all information filled in on this application form will become public information on receipt by the competent authority. Any interested and affected party should and shall be provided with the information contained in this application on request, during any stage of the application process.
9. Please note that an application fee is payable in terms of the National Environmental Management Act and the National Waste Management Act, which fees must be paid upon lodgement of the application. Should the said application fees not be paid as prescribed the application for a right or permit in terms of the Mineral and Petroleum Resources Development Act cannot be considered to have been made in the prescribed manner and the said application for a right or permit will have to be rejected. In this regard the type of applications must be identified in the table below.





**PLEASE STATE TYPE OF AUTHORISATIONS BEING APPLIED FOR.**

| APPLICATION TYPE   | APPLICABLE FEE | Mark with an X where applicable     |
|--|----------------|-------------------------------------|
| NEMA S&EIR application on its own                            | R10 000.00     | <input checked="" type="checkbox"/> |
| NEMA BAR application on its own                              | R 2 000.00     | <input type="checkbox"/>            |
| NEMWA S&EIR application on its own                           | R10 000.00     | <input type="checkbox"/>            |
| NEMWA BAR application on its own                             | R 2 000.00     | <input type="checkbox"/>            |
| NEMA S&EIR application combined with NEMWA S&EIR application | R 15 000.00    | <input type="checkbox"/>            |
| NEMA BAR application combined with NEMWA BAR application     | R 3 000.00     | <input type="checkbox"/>            |
| NEMA S&EIR application combined with NEMWA BAR application   | R 11 000.00    | <input type="checkbox"/>            |

**1. CONSULTATION BASIC ASSESSMENT AND/ OR SCOPING REPORT**

**2. DETAILS OF THE APPLICANT**

|   |  |       |              |
|---|--|-------|--------------|
| Project applicant:                              | Rhino Oil and Gas Exploration South Africa (Pty) Ltd               |       |              |
| Registration no (if any):                       |  |       |              |
| Trading name (if any):                          | Rhino Oil and Gas Exploration South Africa (Pty) Ltd               |       |              |
| Responsible Person, (e.g. Director, CEO, etc.): | Vice President and COO   |       |              |
| Contact person:                                 | Phillip Steyn  |       |              |
| Physical address:                               | Icon Building, Suite 300, Corner Long Street and Hans Strijdom Ave |       |              |
| Postal address:                                 |  |       |              |
| Postal code:                                    | 8001   | Cell: | 079 716 1030 |
| Telephone:                                      |  | Fax:  |              |
| E-mail:   | psteyn@rhinoresoureceltd.com                                       |       |              |

**3. ENVIRONMENTAL ASSESSMENT PRACTITIONER (EAP) INFORMATION**

|   |  |       |              |
|---|--|-------|--------------|
| EAP:                                    | Matthew Hemming  |       |              |
| Professional affiliation/registration:  | Member IAIAsa, Member IWMSA  |       |              |
| Contact person (if different from EAP): |  |       |              |
| Company:                                | SLR Consulting (South Africa) (Pty) Ltd                            |       |              |
| Physical address:                       | Fourways Manor Office Park, Cnr Roos and Macbeth Streets, Fourways |       |              |
| Postal address:                         | PO Box 1596, Cramerview  |       |              |
| Postal code:                            | 2060   | Cell: | 082 940 8274 |
| Telephone:                              | 011 467 0945   | Fax:  | 011 467 0978 |
| E-mail:                                 | mhemming@slrconsulting.com   |       |              |

If an EAP has not been appointed please ensure that an independent EAP is appointed as stipulated by the NEMA Regulations, prior to the commencement of the process.

The declaration of independence and the Curriculum Vitae (indicating the experience with environmental impact assessment and relevant application processes) of the EAP must also be attached as **Appendix 1**.



4. PROJECT DESCRIPTION

|  |  |
|--|--|
| <b>Farm Name:</b>  | Mulitple - see attached list in Appendix 6   |
| <b>Application area (Ha)</b>   | ~1 000 000   |
| <b>Magisterial district:</b>   | Frankfort, Harrismith, Heilbron, Kroonstad, Lindley, Reitz, Senekal, Ventersburg & Vrede   |
| <b>Distance and direction from nearest town</b>  | all these towns are within the ER: Vrede, Standerton, Villiers, Heilbron, Oranjeville, Frnakfort, Petrus steyn, SteynsRus.   |
| <b>21 digit Surveyor General Code for each farm portion</b>  | Mulitple - see attached list in Appendix 6   |
| <b>Locality map</b>  | Attach a locality map at a <b>scale not smaller than 1:250000 and attach as Appendix 2</b>   |
| <b>Description of the overall activity.</b><br>(Indicate Mining Right, Mining Permit, Prospecting right, Bulk Sampling, Production Right, Exploration Right, Reconnaissance permit, Technical co-operation permit, Additional listed activity) | <p>Rhino Oil and Gas proposes to undertake early-phase exploration for oil and gas resources which may be located underground within suitable geological strata. The exploration proposed by Rhino Oil and Gas is only aimed at determining if there is an oil or gas resource in the area that would warrant further exploration. The exploration work will target key geologies of the Karoo Basin.</p> <p>The primary motivation for the current application is to obtain the data required to clearly define the geological structures. The proposed exploration activities do not, at this stage, extend beyond the acquisition of data. The results of the proposed exploration programme would serve as a basis for planning for further exploration. It must be noted that the exploration right application area is extensive and it is not considered feasible nor necessary to undertake complete surveys of the entire area.</p> <p>The 3-year exploration work programme proposed by Rhino Oil and Gas includes:</p> <p>YEAR 1:</p> <ul style="list-style-type: none"> <li>- improved mapping of subsurface structure and stratigraphy</li> <li>- detection of structural features and traps</li> <li>- enhance source rock geochemistry database</li> </ul> <p>YEAR 2:</p> <ul style="list-style-type: none"> <li>- geochem database compilation</li> <li>- apatite fission track analysis</li> </ul> <p>YEAR 2/3:</p> <ul style="list-style-type: none"> <li>- drill shallow tests on identified structures (up to a maximum of 10 core holes)</li> <li>- full tensor gradiometry gravity survey (maximum total survey size of 4000 square kilometers)</li> </ul> <p>YEAR 3:</p> <ul style="list-style-type: none"> <li>- purchase existing seismic data</li> <li>- seismic acquisition (2d seismic acquisition of up to 125 line kilometers).</li> </ul> <p>It must also be noted that the exploration work is phased with results from the early phases informing the need and planning for the later phases. Each later phase would only be undertaken if the early phase results were positive.</p> |







**6. PUBLIC PARTICIPATION**

(Provide details of the public participation process proposed for the application as required by Regulation.

**Details of the Public Participation process to be followed.**

**6.1.1. IDENTIFICATION OF INTERESTED AND AFFECTED PARTIES TO BE CONSULTED**

| IDENTIFICATION CRITERIA   | Mark with an X where applicable   |    |
|---|---|----|
|   | YES   | NO |
| Will the landowner be specifically consulted?   | X   | X  |
| Will the lawful occupier on the property other than the Landowner be consulted?   | X   | X  |
| Will a tribal authority or host community that may be affected be consulted?  | X   |    |
| Will recipients of land claims in respect of the area be consulted?   | X   | X  |
| Will the landowners or lawful occupiers of neighbouring properties been identified?   |   | X  |
| Will the local municipality be consulted?   | X   |    |
| Will the Authority responsible for power lines within 100 metres of the area be consulted?  |   | X  |
| Will Authorities responsible for public roads or railway lines within 100 metres of the area applied for be consulted?  |   | X  |
| Will authorities responsible for any other infrastructure within 100 metres of the area applied for be consulted? (Specify)   |   | X  |
| Will the Provincial Department responsible for the environment be consulted?  | X   |    |
| Will all of the parties identified above be provided with a description of the proposed mining /prospecting operation as referred above?  | X   |    |
| Will all the parties identified above be requested in writing to provide information as to how their interests (whether it be socio-economic, cultural, heritage or environmental) will be affected by the proposed mining project? | X   |    |
| Other, Specify  | It is acknowledged that it has not been possible to source contact information for all land owners and occupiers, and thus certain land owners and occupiers have not been directly notified. The process to notify land owners and occupiers will be on-going during the course of the scoping and EIA. Rhino will at a later stage consult with those land owners/occupiers where access is required. Rhino will consult with land claimants once their details are confirmed. Rhino will also at a later stage consult with the authorities responsible for power lines, public roads, railway lines and other key infrastructure. |    |





## 6.1.2. DETAILS OF THE ENGAGEMENT PROCESS TO BE FOLLOWED

|   |  |
|---|--|
| <p><b>Steps to be taken to notify interested and affected parties</b>(Describe the process to be undertaken to consult interested and affected parties including public meetings and one on one consultations. NB the affected parties must be specifically consulted regardless of whether or not they attended public meetings. Photographs of notice boards, and copies of advertisements and notices notifying potentially interested and affected parties of the proposed application must be attached as <b>Appendix</b>)</p> | <p><b>PROVIDE DESCRIPTION HERE</b></p> <p>Advertisements have been placed in local and regional newspapers. Site notices have been at the municipal offices, various shops and schools in the region.</p> <p>A background information document has been developed (in English and Xhosa). This has been distributed to the I&amp;AP database including municipal officials, traditional authorities, ward councillors, NGOs, land owners and occupiers. It continues to be distributed as new parties are identified.</p> <p>A scoping meeting was held with ward councillors and traditional leaders to explain the project. They were asked to inform their constituency. The application has also received media coverage in various newspapers including the Daily Disptach and Mercury.</p> <p>Full details of the public participation process and the proofs will be provided in the scoping report s</p>   |
| <p><b>Information to be provided to Interested and Affected Parties.</b></p>  | <p><b>Compulsory</b></p> <ul style="list-style-type: none"> <li>• The site plan.</li> <li>• List of activities to be authorised</li> <li>• Scale and extent of activities to be authorised</li> <li>• Typical impacts of activities to be authorised ( e.g.surface disturbance, dust, noise, drainage, fly rock etc.)</li> <li>• The duration of the activity.</li> <li>• Sufficient detail of the intended operation to enable them to assess what impact the activities will have on them or on the use of their land)</li> </ul> <p><b>Other, specify:</b> A summary of this information has been provided in the BID, with full information to be provided to I&amp;APs in the scoping report</p>  |
| <p><b>Information to be required from Interested and Affected Parties.</b></p>  | <p><b>Compulsory</b></p> <ul style="list-style-type: none"> <li>• To provide information on how they consider that the proposed activities will impact on them or their socio-economic conditions</li> <li>• To provide written responses stating their suggestions to mitigate the anticipated impacts of each activity</li> <li>• To provide information on current land uses and their location within the area under consideration</li> <li>• To provide information on the location of environmental features on site to make proposals as to how and to what standard the impacts on site can be remedied. requested to make written proposals</li> <li>• To mitigate the potential impacts on their socio economic conditions to make proposals as to how the potential impacts on their infrastructure can be managed, avoided or remedied).</li> </ul> <p><b>Other, Specify</b>All responses received from I&amp;APs will be documented in the scoping report</p> |



7. **Description of the assessment process to be undertaken**

| ITEM   | DESCRIPTION   |
|--|---|
| <p><b>Environmental attributes.</b> Describe how the Environmental attributes associated with the development footprint will be determined.</p>  | <p>Information on the baseline environment will be derived from desktop study, site visits and specialist inputs. The desktop study will draw extensively on information held by various government departments and other environmental and conservation organisations.</p>   |
| <p><b>Identification of impacts and risks.</b> (Describe the process that will be used to identify impacts and risks.</p>  | <p>Given the nature of the proposed exploration and for each relevant environmental aspect (i.e. land use, biodiversity, etc.), impacts will be identified and described in terms of the nature of the impact, compliance with legislation and accepted standards, receptor sensitivity and the significance of the predicted environmental change.</p>   |
| <p><b>Consideration of alternatives.</b> Describe how alternatives, and in particular the alternatives to the proposed site layout and possible alternative methods or technology to be applied will be determined.</p>  | <p>A comparative assessment of the various alternatives that could be used to achieve the desired exploration outcome will be presented in the scoping report.<br/>The specific locality of on-the-ground activities (eg seismic surveys and drilling) can only be identified once the initial phases have been undertaken and the targets identified.</p>  |
| <p><b>Process to assess and rank impacts.</b> Describe the process to be undertaken to identify, assess and rank the impacts and risks each individual activity.</p>   | <p>The proposed method for the assessment of environmental issues enables the assessment of environmental issues including: the severity of impacts (including the nature of impacts and the degree to which impacts may cause irreplaceable loss of resources), the extent of the impacts, the duration and reversibility of impacts, the probability of the impact occurring, and the degree to which the impacts can be mitigated. The significance of environmental impacts will be rated before and after the implementation of mitigation measures. These mitigation measures may be existing measures or additional measures that may arise from the impact assessment and specialist input.</p> |
| <p><b>Contribution of specialist reports</b> Describe how specialist reports, if required, will be taken into consideration and inform the impact identification, assessment and remediation process.</p>  | <p>The EAP will integrate the specialist and other relevant information into the EIA report. This will include a summary of the findings and recommendations made by the specialist.</p>  |
| <p><b>Determination of impact management objectives and outcomes.</b> Describe how impact management objectives will be determined for each activity to address the potential impact at source, and how the impact management outcomes will be aligned with standards.</p> | <p>An EMPr will be submitted with the EIA Report. The EMPr will be structured in terms of Appendix 5 to the EIA Regulations 2014. The EMPr will provide recommendations on how to select, establish, operate, maintain and close the activities and associated infrastructure through all relevant phases of the project life.</p>  |



## 8. OTHER AUTHORISATIONS REQUIRED

| LEGISLATION  | Mark with an X where applicable |     |                       |    |
|--|---------------------------------|-----|-----------------------|----|
|  | AUTHORISATION REQUIRED          |     | APPLICATION SUBMITTED |    |
|  | YES                             | NO  | YES                   | NO |
| <b>SEMA's</b>  |                                 |     |                       |    |
| National Environmental Management: Air Quality Act                   |                                 | x   |                       |    |
| National Environmental Management: Biodiversity Act                  |                                 | x   |                       |    |
| National Environmental Management: Integrated Coastal Management Act |                                 | x   |                       |    |
| National Environmental Management: Protected Areas Act               |                                 | x   |                       |    |
| National Environmental Management: Waste Act                         |                                 | x   |                       |    |
| <b>National legislation</b>  |                                 |     |                       |    |
| Mineral Petroleum Development Resources Act                          | x                               |     | x                     |    |
| National Water Act   |                                 | x   |                       |    |
| National Heritage Resources Act                                      |                                 | tbc |                       |    |
| Others: Please specify   |                                 | x   |                       |    |

Please provide proof of submission of applications in **Appendix 5**.

In the event that an authorization in terms of the National Environmental Waste Management Act is required for any of the activities applied for please state so clearly in order for such an authorisation to be considered as part of this application.

The SAHRA will be consulted with regards to the need for approval in terms of the National Heritage Resources Act

## 9. DRAFT EMPr

For consultation purposes, provide a high level approach to the management of the potential environmental impacts of each of the activities applied for.

| ACTIVITIES   | PHASE<br>(of operation in which activity will take place).   | SIZE AND SCALE<br>(of Disturbance)                  | TYPICAL MITIGATION MEASURES   | COMPLIANCE WITH STANDARDS  |
|--|--|---|---|--|
| (E.g. For prospecting - drill site, site camp, ablution facility, accommodation, equipment storage, sample storage, site office, access route etc...etc...etc<br>E.g. for mining,- excavations, blasting, stockpiles, discard dumps or dams, Loading, hauling and transport, Water supply dams and boreholes, accommodation, offices, ablution, stores, workshops, processing plant, storm water control, berms, roads, pipelines, power lines, conveyors, etc...etc...etc.) | State;<br>Planning and design,<br>Pre-Construction<br>Construction,<br>Operational,<br>Rehabilitation,<br>Closure, Post closure. | (volumes, tonnages and hectares or m <sup>2</sup> ) | (Eg, storm water control, dust control, noise control, access control, rehabilitation etc...., etc....)           | (A description of how each of the recommendations herein will comply with any prescribed environmental management standards or practices that have been identified by Competent Authorities) |
| Seismic surveys  | Operation, year 3  | up to a maximum of 125 km of lines                  | The primary mitigation to limit environmental impacts and risks will be the appropriate siting of any exploration | no specific standards apply to seismic surveys   |



|  |  |  |  |  |
|--|--|--|--|--|
|  |  |  | <p>activity at a locality that is of low sensitivity. This will be achieved through desktop GIS-based screening and then a site assessment to confirm the conditions of the proposed location. Given that the precise location of exploration sites is reasonably flexible, it should always be possible to locate the activity at a site of low sensitivity, thereby mitigating the majority of impacts. Mitigation to reduce environmental impacts and risks of activities can be applied through operational management and the adoption of best practice. The environmental management programme</p> |  |
|--|--|--|--|--|





|                        |                   |                             |   |   |
|------------------------|-------------------|-----------------------------|---|---|
|                        |                   |                             | that will be developed and approved through this EIA process will define the operational aspects to ensure appropriate management and mitigation of risks.  |   |
| Core borehole drilling | Operation, year 3 | up to a maximum of 10 holes | The primary mitigation to limit environmental impacts and risks will be the appropriate siting of any exploration activity at a locality that is of low sensitivity. This will be achieved through desktop GIS-based screening and then a site assessment to confirm the conditions of the proposed location. Given that the precise location of exploration sites is reasonably flexible, it should always be possible to locate the | Compliance to the relevant sections of the Regulations on Petroleum Exploration and Production (GN R 466, July 2015) will be ensured. |



|  |  |  |   |  |
|--|--|--|---|--|
|  |  |  | <p>activity at a site of low sensitivity, thereby mitigating the majority of impacts. Mitigation to reduce environmental impacts and risks of activities can be applied through operational management and the adoption of best practice. The environmental management programme that will be developed and approved through this EIA process will define the operational aspects to ensure appropriate management and mitigation of risks.</p> |  |
|  |  |  |   |  |
|  |  |  |   |  |
|  |  |  |   |  |
|  |  |  |   |  |

10. CLOSURE PLAN

In the space provided under each heading below, please provide a high level description of the plan for closure and the information that will be provided in the draft EMPr



|  |  |
|--|--|
| <b>accompanying draft basic assessment report or environmental impact reports going forward.</b>   |  |
| <b>Baseline environment</b><br>Describe how the baseline environment will be determined with the input of interested and affected parties and due cognizance of the current land uses and or existing biophysical environment  | The general baseline environment will be documented in the EIA as described above. Each site for activity will be subject to an assessment, including a photographic record, prior to the undertaking of any activity.<br>This will provide a reference point for the baseline environment.  |
| <b>Closure objectives</b><br>Describe the closure objectives and the extent to which they will be aligned to the baseline environment  | The objective for closure will be to return any site disturbed by exploration to the pre-disturbance state as agreed with the land owner.  |
| <b>Rehabilitation Plan</b><br>Describe the scale and aerial extent of the prospecting or mining listed activities to be authorised, including the anticipated prospecting or mining area at the time of closure, and confirm that a site rehabilitation plan drawn to a suitable scale will be provided in the draft EMPr to be submitted together with the draft EIR or Basic Assessment Report as the case may be. | Rehabilitation of disturbances will be undertaken as soon as activity at a site has been completed. In most instances the exploration activity at a site will not take more than a few weeks to complete. The requirements for and method of rehabilitation will be documented in the EIA.   |
| <b>Rehabilitation Cost</b><br>Describe how the rehabilitation cost will be determined and provide a preliminary estimate thereof   | A financial provision for closure will be determined for the rehabilitation, closure and ongoing post decommissioning management of negative environmental impacts. This will be documented in the EIA. Rhino would conclude the nature and quantum of the financial provision required for the management and remediation of environmental damage with PASA prior to any exploration activities being undertaken.   |
| <b>Decommissioning</b><br>Considering that rehabilitation must take place upon cessation of an activity, describe when each of activities applied for will be rehabilitated in terms of either the cessation of the individual activity or the cessation of the overall prospecting or mining activity.  | In most instances the exploration activity at a site will not take more than a few weeks to complete. Decommissioning of the activity can then commence immediately thereafter. In the case of seismic surveys all of the equipment will be removed immediately and the area rehabilitated. In the case of drilling the equipment will be removed immediately on completion of drilling. The installed infrastructure will remain for longer as some further data gathering is required. |

  
Signature of the applicant / Signature on behalf of the applicant.

Rhino Oil and Gas Exploration South Africa (Pty) Ltd

Name of company (if applicable):

9 October 2015

Date:



**APPENDIX 1: CURRICULUM VITAE AND SIGNED DECLARATION OF THE EAP**

---





**Matthew Hemming  
Environmental Assessment  
Practitioner**



## Curriculum Vitae

### Qualifications

|   |      |                           |
|---|------|---------------------------|
| Bachelor of Science (Agriculture)                               | 1999 | University of Natal (PMB) |
| Master of Science<br>by coursework in Conservation Biology      | 2001 | UCT                       |
| Certificate Course in the Fundamentals<br>of Project Management | 2007 | Wits                      |

### Key Areas of Expertise

Key areas of Matthew's expertise are summarised below.

|  |  |
|--|--|
| Waste Management   | Legal review of waste management activities. Facilitation of licensing processes for waste management activities in terms of the National Environmental Management: Waste Act, 2008. Development of waste management strategy.   |
| Management of authorisation/licensing process for projects in waste management, gas exploration, mining and electricity sectors. | Management and undertaking of the process(es) required to inform the authorisation and licensing of projects in terms of legalisation such as the National Environmental Management Act, 1998; National Environmental Management: Waste Act, 2008; National Environmental Management: Air Quality Act, 2004; Minerals and Petroleum Resources Development Act, 2002 and, National Water Act, 1998. |
| Enviro-legal advice  | Guidance to projects on legal issues and compliance required in terms of South African environmental legislation   |

### Summary of Experience and Capability

Matthew is an Environmental Assessment Practitioner with SLR and has over 8 years' experience within the environmental consulting field. Matthew's current focus is on legislation and authorisations within the waste management and waste to energy industries.

Matthew is well versed in the authorisation and compliance requirements of all South African environmental legislation. His project experience is diverse and he has managed environmental authorisation processes for projects across a wide range of sectors including mining, gas exploration, electricity generation, infrastructure development and waste management throughout South Africa. In recent years Matthew has focussed on assisting

clients with the waste management legislation and on implementing projects up the waste management hierarchy.

In addition to this he also conducts or manages feasibility assessments, compliance audits, risk assessments, performance assessments, closure cost estimates and due diligence work.

Matthew's career interests include resource management and efficiency, climate change, environmental project management, conservation and land management and the integration of green energy into development projects. His strengths lie in his sound scientific grounding, a practical approach and his ability to adapt to and learn from new situations. Matthew has a broad background in ecology and experience in tourism, conservation and environmental management from many areas of South Africa.

### Recent Project Experience

Key aspects of Matthew's recent project experience are summarised below.

| Project  | Date         | Matthew's Role   |
|--|--------------|--|
| EnviroServ's Holfontein Extension: Integrated Waste Management Facility  | 2014         | EAP responsible for EIA for applications in terms of NEMA, NEMWA, NWA and NEMAQA     |
| Rectification applications for EnviroServ Mineral Beneficiation facilities   | 2013 to 2014 | EAP responsible for rectification applications in terms of NEMA and NEMWA.           |
| EnviroServ's Chloorkop Municipal Solid Waste to Energy Project   | 2013 to 2014 | EAP responsible for EIA for applications in terms of NEMA, NEMWA and NEMAQA          |
| Waste Management Plan for the Musonoi Copper Mine  | 2013         | Compile the waste management plan.   |
| Gap Analysis of Specialist Studies for Port Durnford Mine  | 2013         | Review of specialist studies and project's environmental risks.                      |
| Exploration right applications for Coal Bed Methane at Secunda, Memel, Wakkerstroom and Amersfoort   | 2013         | EAP responsible for consultation, environmental assessment and management programme. |
| Development of Electrical Co-generation Power Plant and Ash Disposal Facility at Scaw Union Junction   | 2011 to 2013 | EAP responsible for EIA for applications in terms of NEMA, NEMWA and NEMAQA          |
| Introduction of Treatment Technologies to Aloes Hazardous Landfill Site  | 2012         | EAP responsible for EIA for application in terms of NEMWA                            |
| Introduction of Treatment Technologies to Shongweni Landfill Site  | 2012         | EAP responsible for EIA for applications in terms of NEMWA and NWA                   |
| Exploration for Coal Bed Methane at Amersfoort and Volksrust   | 2013         | Environmental auditing and compliance management                                     |
| Ash Dam Extension 3 at Eskom's Komati Power Station  | 2012         | EAP responsible for EIA for applications in terms of NEMWA                           |
| Independent Performance Review and Water Quality Assessment of the Anglo Coal 5-Spot Coal Bed Methane Gas Project, for Petroleum Agency South Africa | 2012         | Independent Environmental Expert   |

## Publications

**IAIA Paper**, The EAP, EIAs and our opportunity to effect change, not climate change, Synergistics Energy, 2008

**MSc Dissertation**, The MV Treasure oil spill and its effect on the African Penguin, *Spheniscus demersus*, at Robben Island, South Africa. University of Cape Town, 2001.

**BSc (Agric) Project**, Modelling of powerline impacts on large terrestrial birds in the Karoo, Northern Cape, South Africa. University of Natal, 1999.

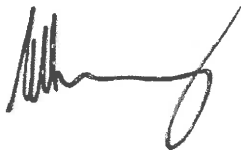



APPENDIX 4  
DECLARATION OF THE EAP

294 ER

I, Matthew Hemming, declare that –

General declaration:

- I act as the independent environmental practitioner in this application
- I will perform the work relating to the application in an objective manner, even if this results in views and findings that are not favourable to the applicant
- I declare that there are no circumstances that may compromise my objectivity in performing such work;
- I have expertise in conducting environmental impact assessments, including knowledge of the Act, Regulations and any guidelines that have relevance to the proposed activity;
- I will comply with the Act, Regulations and all other applicable legislation;
- I will take into account, to the extent possible, the matters listed in regulation 8 of the Regulations when preparing the application and any report relating to the application;
- I have no, and will not engage in, conflicting interests in the undertaking of the activity;
- I undertake to disclose to the applicant and the competent authority all material information in my possession that reasonably has or may have the potential of influencing - any decision to be taken with respect to the application by the competent authority; and - the objectivity of any report, plan or document to be prepared by myself for submission to the competent authority;
- I will ensure that information containing all relevant facts in respect of the application is distributed or made available to interested and affected parties and the public and that participation by interested and affected parties is facilitated in such a manner that all interested and affected parties will be provided with a reasonable opportunity to participate and to provide comments on documents that are produced to support the application;
- I will ensure that the comments of all interested and affected parties are considered and recorded in reports that are submitted to the competent authority in respect of the application, provided that comments that are made by interested and affected parties in respect of a final report that will be submitted to the competent authority may be attached to the report without further amendment to the report;
- I will keep a register of all interested and affected parties that participated in a public participation process; and
- I will provide the competent authority with access to all information at my disposal regarding the application, whether such information is favourable to the applicant or not
- all the particulars furnished by me in this form are true and correct;
- will perform all other obligations as expected from an environmental assessment practitioner in terms of the Regulations; and
- I realise that a false declaration is an offence in terms of regulation 71 of the Regulations and is punishable in terms of section 24F of the Act.

**Disclosure of Vested Interest (delete whichever is not applicable)**

- I do not have and will not have any vested interest (either business, financial, personal or other) in the proposed activity proceeding other than remuneration for work performed in terms of the Regulations;

- I have a vested interest in the proposed activity proceeding, such vested interest being:



~~na \_\_\_\_\_  
na \_\_\_\_\_  
na \_\_\_\_\_  
na \_\_\_\_\_~~

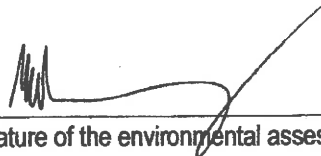

Signature of the environmental assessment practitioner:

SLR Consulting (South Africa) Pty Ltd

Name of company:

9 October 2015

Date:

## APPENDIX 2: LOCALITY MAP

---





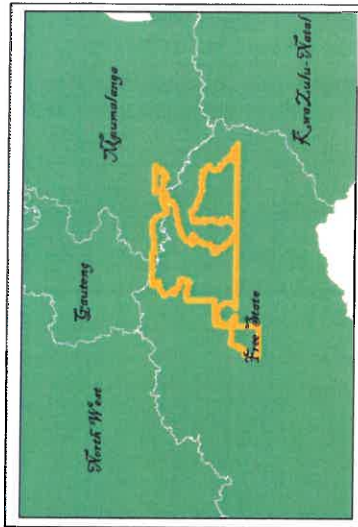
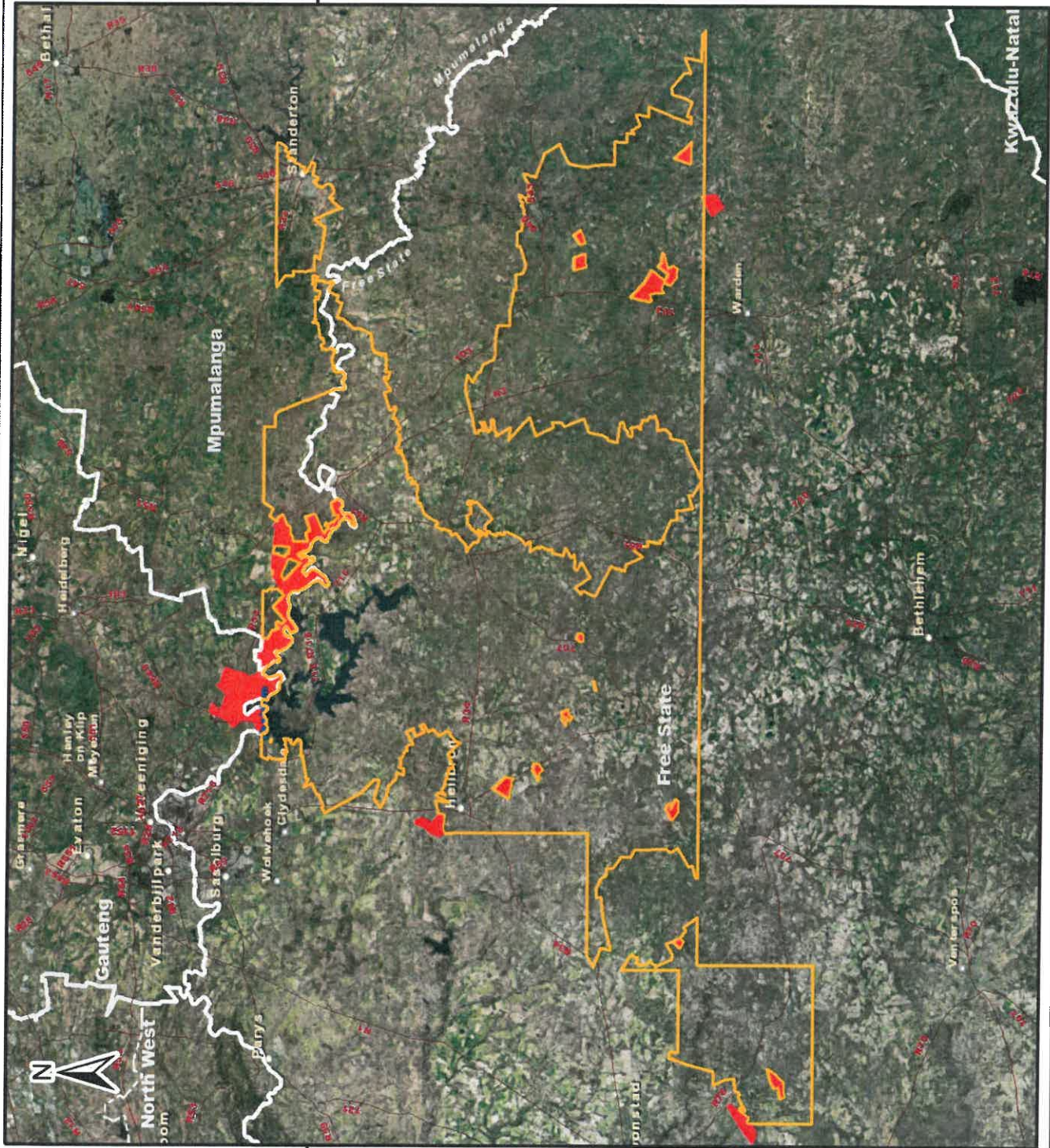

**Legend**

- Main Roads
- 294 ER
- Protected Areas
- Provincial Boundaries



Scale: 1:398 786 @ A4  
 Projection: Transverse Mercator  
 Datum: WGS84

**RHINO OIL AND GAS EXPLORATION  
 SOUTH AFRICA (PTY) LTD**

**Figure**

**Plan of Exploration Right (294 ER)  
 Application Area**



SLR Consulting (Africa) (Pty) Ltd  
 P O Box 1586, Cramerview, 2060, South Africa  
 Tel: +27 (11) 467-0945 Fax: +27 (11) 467-0978

723.18034.00005

August 2015



**APPENDIX 3: NOT APPLICABLE**

---





**APPENDIX 4: NOT APPLICABLE**

---



**APPENDIX 5: PASA ACCEPTANCE LETTER FOR ER**

---





# Petroleum Agency SA

Tygerpoort Building · 7 Mispel Street · Bellville 7530 · P.O. Box 5111 Tygervalley 7536 · South Africa  
Tel: +27 21 938 3500 · Fax: +27 21 938 3520  
E-mail: plu@petroleumagencyrsa.com



22 May 2015

Ref no: 12/3/294 ER

Enquiries: A M Thovhakale

E- Mail: shahid.sulaiman@kapditwala.com

Mr Sulaiman Shahid  
Rhino Oil & Gas Exploration South Africa (Pty) Ltd  
P.O Box 225  
RHONDEBOSCH  
CAPE TOWN  
7701

Dear Mr Shahid

## APPLICATION FOR AN EXPLORATION RIGHT FOR PETROLEUM IN TERMS OF SECTION 79 OF THE MINERAL AND PETROLEUM RESOURCES DEVELOPMENT ACT, 2002 (ACT NO. 28 OF 2002) ("THE ACT") VARIOUS FARMS ONSHORE, IN FRANKFORT IN FREE STATE, GAUTENG & MPUMALANGA PROVINCES

The above application refers.

Kindly be advised that your application for an Exploration Right, in terms of Section 79 of the Mineral and Petroleum Resources Development Act, 2002 (Act No. 28 of 2002) ("the Act") to explore for Petroleum has been accepted.

You are therefore required to comply with Section 79 (4) of the Act, by:

- (a) Submitting an application for Environmental Authorization in terms of Regulation 16 of Environmental Impact Assessment Regulations, 2014 on or before the 08<sup>th</sup> of June 2015;

Please take note of the following:

- Application form must be completed by an independent Environmental Assessment Practitioner ("EAP"); and
- An application fee of R10 000.00 or proof of payment must accompany your application.

Directors: M P Fusi (Chairperson)

B Luthuli R Nkambule T Remuedzisi T Ramuedzisi L Nengovhela L Mekwe (Acting Executive)

Company Secretary: Adv E Hendricks

Subsidiary of CEF SOC Ltd.

South African Agency for Promotion of Petroleum Exploration and Exploitation SOC Ltd No. 1999/015715/30.



- (b) Submitting a Scoping Report as contemplated in Regulation 21(1) of the Environmental Impact Assessment Regulations, 2014 within 44 days from the date on which you will lodge the Environmental Authorisation application. Please take note that the Scoping Report must be subjected to a public participation process of at least 30 days; and
- (c) Consulting with the landowner, lawful occupier and any interested and affected parties and include the results of the consultation in the Scoping and Environmental Impact Reports.

Furthermore, you are required to submit all the outstanding Title Deeds on or before the 06<sup>th</sup> of July 2015.

We have enclosed herewith a copy of an application form for Environmental Authorisation. Also note that the form can be obtained from the Department of Mineral Resources website (i.e. <http://www.dmr.gov.za>).

If you need further information or more clarity do not hesitate to contact us.

Yours sincerely,

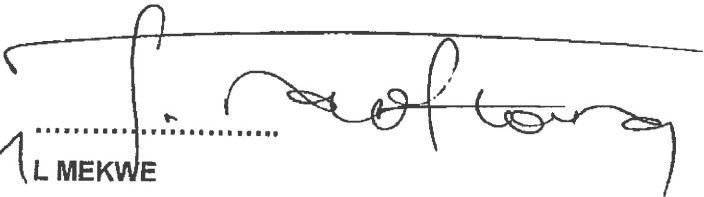

L MEKWE

ACTING CHIEF EXECUTIVE OFFICER

Directors: M P Fusi (Chairperson)

B Luthuli R Nkambule T Ramuedzisi T Ramuedzisi L Nengovhela L Mekwe (Acting Executive)

Company Secretary: Adv E Hendricks

Subsidiary of CEF SOC Ltd.

South African Agency for Promotion of Petroleum Exploration and Exploitation SOC Ltd No. 1999/015715/30.



**APPENDIX 6: LIST OF INCLUDED FARMS**

---



| Farm Name        | Number | Portion | SG 21-digit code      |
|------------------|--------|---------|-----------------------|
| LEPEL KOP        | 2      | 0 (RE)  | F0140000000000200000  |
| LEPEL KOP        | 2      | 1       | F0140000000000200001  |
| LEPEL KOP        | 2      | 5       | F0140000000000200005  |
| LEPEL KOP        | 2      | 6       | F0140000000000200006  |
| LEPEL KOP        | 2      | 7 (RE)  | F0140000000000200007  |
| LEPEL KOP        | 2      | 9       | F0140000000000200009  |
| LEPEL KOP        | 2      | 10      | F0140000000000200010  |
| LEPEL KOP        | 2      | 11      | F0140000000000200011  |
| LEPEL KOP        | 2      | 12      | F0140000000000200012  |
| LEPEL KOP        | 2      | 13      | F0140000000000200013  |
| LEPEL KOP        | 2      | 14      | F0140000000000200014  |
| LEPEL KOP        | 2      | 15      | F0140000000000200015  |
| LEPEL KOP        | 2      | 16      | F0140000000000200016  |
| LEPEL KOP        | 2      | 17      | F0140000000000200017  |
| LEPEL KOP        | 2      | 18      | F0140000000000200018  |
| LEPEL KOP        | 2      | 19      | F0140000000000200019  |
| LEPEL KOP        | 2      | 20      | F0140000000000200020  |
| LEPEL KOP        | 2      | 21      | F0140000000000200021  |
| LEPEL KOP        | 2      | 22      | F0140000000000200022  |
| LEPEL KOP        | 2      | 23      | F0140000000000200023  |
| LEPEL KOP        | 2      | 24      | F0140000000000200024  |
| LEPEL KOP        | 2      | 25      | F0140000000000200025  |
| LEPEL KOP        | 2      | 26      | F0140000000000200026  |
| LEPEL KOP        | 2      | 27      | F0140000000000200027  |
| LEPEL KOP        | 2      | 28      | F0140000000000200028  |
| LEPEL KOP        | 2      | 29      | F0140000000000200029  |
| LEPEL KOP        | 2      | 30      | F0140000000000200030  |
| LEPEL KOP        | 2      | 31      | F0140000000000200031  |
| LEPEL KOP        | 2      | 32      | F0140000000000200032  |
| KNOPPIES FONTEIN | 5      | 0       | F0140000000000500000  |
| BRACLEEGTE       | 6      | 0 (RE)  | F0140000000000600000  |
| BLACKHILL        | 7      | 0 (RE)  | F0140000000000700000  |
| BLACKHILL        | 7      | 1       | F0140000000000700001  |
| GABRIELSBURG     | 14     | 0 (RE)  | F01400000000001400000 |
| GABRIELSBURG     | 14     | 1 (RE)  | F01400000000001400001 |
| GABRIELSBURG     | 14     | 2       | F01400000000001400002 |
| GABRIELSBURG     | 14     | 3       | F01400000000001400003 |
| MIDDELPAN        | 18     | 0 (RE)  | F01400000000001800000 |
| MIDDELPAN        | 18     | 1       | F01400000000001800001 |
| MIDDELPAN        | 18     | 2 (RE)  | F01400000000001800002 |
| MIDDELPAN        | 18     | 3       | F01400000000001800003 |
| MIDDELPAN        | 18     | 4       | F01400000000001800004 |
| MIDDELPAN        | 18     | 5       | F01400000000001800005 |
| MIDDELPAN        | 18     | 6       | F01400000000001800006 |
| MIDDELPAN        | 18     | 7       | F01400000000001800007 |
| MIDDELPAN        | 18     | 8       | F01400000000001800008 |
| LEEUWBANK        | 20     | 0 (RE)  | F01400000000002000000 |
| LEEUWBANK        | 20     | 2       | F01400000000002000002 |
| HOUTKOP          | 21     | 0       | F01400000000002100000 |

|                 |    |        |                       |
|-----------------|----|--------|-----------------------|
| LUIPARD FONTEIN | 23 | 0      | F01400000000002300000 |
| DIEP SPRUIT     | 27 | 0      | F01400000000002700000 |
| MUIRTON         | 29 | 0      | F01400000000002900000 |
| ZAAI HOEK       | 31 | 0 (RE) | F01400000000003100000 |
| ZAAI HOEK       | 31 | 1      | F01400000000003100001 |
| ZAAI HOEK       | 31 | 2      | F01400000000003100002 |
| VAALBANK        | 32 | 0 (RE) | F01400000000003200000 |
| FOREST CREEK    | 33 | 0 (RE) | F01400000000003300000 |
| FOREST CREEK    | 33 | 1      | F01400000000003300001 |
| FOREST CREEK    | 33 | 2 (RE) | F01400000000003300002 |
| FOREST CREEK    | 33 | 3 (RE) | F01400000000003300003 |
| FOREST CREEK    | 33 | 4      | F01400000000003300004 |
| FOREST CREEK    | 33 | 5      | F01400000000003300005 |
| FOREST CREEK    | 33 | 6      | F01400000000003300006 |
| KLIPHEUVEL      | 34 | 0      | F01400000000003400000 |
| THE ARK         | 35 | 0      | F01400000000003500000 |
| MOUNT ARRARAT   | 36 | 0 (RE) | F01400000000003600000 |
| MOUNT ARRARAT   | 36 | 1      | F01400000000003600001 |
| THE OVENS       | 37 | 0      | F01400000000003700000 |
| GRYSBANK        | 38 | 0 (RE) | F01400000000003800000 |
| GRYSBANK        | 38 | 1      | F01400000000003800001 |
| ZANDPUT         | 40 | 0 (RE) | F01400000000004000000 |
| ZANDPUT         | 40 | 1      | F01400000000004000001 |
| WOLVEPOORT      | 41 | 2      | F01400000000004100002 |
| MIDDENBULT      | 42 | 0 (RE) | F01400000000004200000 |
| MIDDENBULT      | 42 | 2      | F01400000000004200002 |
| BRESLERSVILLE   | 45 | 0 (RE) | F01400000000004500000 |
| BRESLERSVILLE   | 45 | 1      | F01400000000004500001 |
| BRESLERSVILLE   | 45 | 2      | F01400000000004500002 |
| ALLEMANSHOME    | 46 | 0 (RE) | F01400000000004600000 |
| ALLEMANSHOME    | 46 | 1      | F01400000000004600001 |
| TAFELKOP        | 47 | 0 (RE) | F01400000000004700000 |
| TAFELKOP        | 47 | 1      | F01400000000004700001 |
| BRAKWAL         | 48 | 0      | F01400000000004800000 |
| ROOIKOPPIE      | 50 | 0      | F01400000000005000000 |
| WATERDRAAI      | 51 | 1      | F01400000000005100001 |
| ZWAVELKRANTZ    | 54 | 0 (RE) | F01400000000005400000 |
| NOOITDROOG      | 55 | 0      | F01400000000005500000 |
| SPRINGBOK       | 56 | 0 (RE) | F01400000000005600000 |
| SPRINGBOK       | 56 | 1      | F01400000000005600001 |
| LOCHBEN         | 57 | 0 (RE) | F01400000000005700000 |
| LOCHBEN         | 57 | 1      | F01400000000005700001 |
| LOCHBEN         | 57 | 2      | F01400000000005700002 |
| LOCHBEN         | 57 | 3      | F01400000000005700003 |
| HEIDELBERG      | 58 | 0 (RE) | F01400000000005800000 |
| PIENAARSVALLEY  | 59 | 0 (RE) | F01400000000005900000 |
| PIENAARSVALLEY  | 59 | 1      | F01400000000005900001 |
| BENDIGO         | 61 | 0 (RE) | F01400000000006100000 |
| STELLIG         | 64 | 0 (RE) | F01400000000006400000 |
| STELLIG         | 64 | 1      | F01400000000006400001 |

|                   |    |         |                      |
|-------------------|----|---------|----------------------|
| STELLIG           | 64 | 2       | F0140000000006400002 |
| EENSGEVONDEN      | 65 | 0       | F0140000000006500000 |
| WINDFIELD         | 68 | 0 (RE)  | F0140000000006800000 |
| WINDFIELD         | 68 | 1       | F0140000000006800001 |
| BANKPLAATS        | 69 | 0       | F0140000000006900000 |
| POTSDAM           | 70 | 0 (RE)  | F0140000000007000000 |
| POTSDAM           | 70 | 1       | F0140000000007000001 |
| POTSDAM           | 70 | 2       | F0140000000007000002 |
| POTSDAM           | 70 | 3 (RE)  | F0140000000007000003 |
| POTSDAM           | 70 | 4       | F0140000000007000004 |
| POTSDAM           | 70 | 5       | F0140000000007000005 |
| POTSDAM           | 70 | 6       | F0140000000007000006 |
| POTSDAM           | 70 | 7       | F0140000000007000007 |
| CATHARINA'S VLEY  | 71 | 0       | F0140000000007100000 |
| HARTEBEESTFONTEIN | 72 | 0       | F0140000000007200000 |
| PAISLEY           | 73 | 0 (RE)  | F0140000000007300000 |
| PAISLEY           | 73 | 1       | F0140000000007300001 |
| DORP FRANKFORT    | 74 | 0 (RE)  | F0140000000007400000 |
| DORP FRANKFORT    | 74 | 2       | F0140000000007400002 |
| DORP FRANKFORT    | 74 | 3       | F0140000000007400003 |
| DORP FRANKFORT    | 74 | 4 (RE)  | F0140000000007400004 |
| DORP FRANKFORT    | 74 | 5       | F0140000000007400005 |
| DORP FRANKFORT    | 74 | 8       | F0140000000007400008 |
| DORP FRANKFORT    | 74 | 9       | F0140000000007400009 |
| DORP FRANKFORT    | 74 | 11      | F0140000000007400011 |
| DORP FRANKFORT    | 74 | 12      | F0140000000007400012 |
| DORP FRANKFORT    | 74 | 14 (RE) | F0140000000007400014 |
| DORP FRANKFORT    | 74 | 18      | F0140000000007400018 |
| DORP FRANKFORT    | 74 | 19      | F0140000000007400019 |
| DORP FRANKFORT    | 74 | 20      | F0140000000007400020 |
| DORP FRANKFORT    | 74 | 21      | F0140000000007400021 |
| DORP FRANKFORT    | 74 | 22      | F0140000000007400022 |
| DORP FRANKFORT    | 74 | 23      | F0140000000007400023 |
| DORP FRANKFORT    | 74 | 24      | F0140000000007400024 |
| DORP FRANKFORT    | 74 | 25      | F0140000000007400025 |
| DORP FRANKFORT    | 74 | 26      | F0140000000007400026 |
| DORP FRANKFORT    | 74 | 27      | F0140000000007400027 |
| DORP FRANKFORT    | 74 | 29      | F0140000000007400029 |
| DORP FRANKFORT    | 74 | 30      | F0140000000007400030 |
| DORP FRANKFORT    | 74 | 31      | F0140000000007400031 |
| DORP FRANKFORT    | 74 | 32      | F0140000000007400032 |
| DORP FRANKFORT    | 74 | 34 (RE) | F0140000000007400034 |
| DORP FRANKFORT    | 74 | 35      | F0140000000007400035 |
| DORP FRANKFORT    | 74 | 38      | F0140000000007400038 |
| DORP FRANKFORT    | 74 | 43      | F0140000000007400043 |
| DORP FRANKFORT    | 74 | 44 (RE) | F0140000000007400044 |
| DORP FRANKFORT    | 74 | 45      | F0140000000007400045 |
| DORP FRANKFORT    | 74 | 46      | F0140000000007400046 |
| DORP FRANKFORT    | 74 | 48      | F0140000000007400048 |
| DORP FRANKFORT    | 74 | 49      | F0140000000007400049 |

|                            |     |         |                      |
|----------------------------|-----|---------|----------------------|
| DORP FRANKFORT             | 74  | 50      | F0140000000007400050 |
| DORP FRANKFORT             | 74  | 55      | F0140000000007400055 |
| DORP FRANKFORT             | 74  | 57 (RE) | F0140000000007400057 |
| DORP FRANKFORT             | 74  | 59      | F0140000000007400059 |
| DORP FRANKFORT             | 74  | 60      | F0140000000007400060 |
| DORP FRANKFORT             | 74  | 61      | F0140000000007400061 |
| AYR                        | 75  | 0 (RE)  | F0140000000007500000 |
| RIETSPRUIT                 | 81  | 8       | F0140000000008100008 |
| RIETSPRUIT                 | 81  | 9       | F0140000000008100009 |
| EAST ANGLIA                | 82  | 0 (RE)  | F0140000000008200000 |
| EAST ANGLIA                | 82  | 1       | F0140000000008200001 |
| EAST ANGLIA                | 82  | 2       | F0140000000008200002 |
| EAST ANGLIA                | 82  | 3       | F0140000000008200003 |
| EAST ANGLIA                | 82  | 4       | F0140000000008200004 |
| EAST ANGLIA                | 82  | 5       | F0140000000008200005 |
| EAST ANGLIA                | 82  | 6       | F0140000000008200006 |
| EAST ANGLIA                | 82  | 7       | F0140000000008200007 |
| EAST ANGLIA                | 82  | 8       | F0140000000008200008 |
| EAST ANGLIA                | 82  | 9       | F0140000000008200009 |
| EAST ANGLIA                | 82  | 10      | F0140000000008200010 |
| HELDERFONTEIN              | 90  | 0       | F0140000000009000000 |
| BACCHANTE                  | 93  | 0       | F0140000000009300000 |
| WILDEALS POORT             | 101 | 0       | F0140000000010100000 |
| ANDERKANT                  | 103 | 0 (RE)  | F0140000000010300000 |
| ANDERKANT                  | 103 | 1       | F0140000000010300001 |
| ANDERKANT                  | 103 | 2       | F0140000000010300002 |
| AANZOEK                    | 104 | 0 (RE)  | F0140000000010400000 |
| AANZOEK                    | 104 | 1 (RE)  | F0140000000010400001 |
| AANZOEK                    | 104 | 2       | F0140000000010400002 |
| AANZOEK                    | 104 | 3       | F0140000000010400003 |
| AANZOEK                    | 104 | 4       | F0140000000010400004 |
| AANZOEK                    | 104 | 5 (RE)  | F0140000000010400005 |
| AANZOEK                    | 104 | 6       | F0140000000010400006 |
| AANZOEK                    | 104 | 7       | F0140000000010400007 |
| AANZOEK                    | 104 | 8       | F0140000000010400008 |
| BURGER'S RUST              | 107 | 0       | F0140000000010700000 |
| BRAKFONTEIN                | 108 | 0       | F0140000000010800000 |
| BRAKSPRUIT                 | 110 | 0 (RE)  | F0140000000011000000 |
| BRAKLEEGTE                 | 111 | 0       | F0140000000011100000 |
| BOSCHMANSFONTEIN           | 112 | 0       | F0140000000011200000 |
| BULTFONTEIN                | 113 | 0 (RE)  | F0140000000011300000 |
| BLAUWBLOMMETJES<br>FONTEIN | 116 | 0 (RE)  | F0140000000011600000 |
| TWEEFONTEIN "A"            | 117 | 0       | F0140000000011700000 |
| DRIEHOEK                   | 119 | 0       | F0140000000011900000 |
| CHARLOTTENBURG             | 124 | 0 (RE)  | F0140000000012400000 |
| DEELFONTEIN                | 127 | 0 (RE)  | F0140000000012700000 |
| DEELFONTEIN                | 127 | 1       | F0140000000012700001 |
| DEELFONTEIN                | 127 | 2       | F0140000000012700002 |
| DEUSKANT                   | 128 | 0 (RE)  | F0140000000012800000 |



|               |     |        |                       |
|---------------|-----|--------|-----------------------|
| GROENINGEN    | 129 | 0      | F01400000000012900000 |
| ROSENDAL "A"  | 134 | 0      | F01400000000013400000 |
| GRETNA GREEN  | 135 | 0      | F01400000000013500000 |
| GOEDE HOOP    | 139 | 0      | F01400000000013900000 |
| GRASPLAATS    | 141 | 0      | F01400000000014100000 |
| HAMPSTEAD     | 143 | 0 (RE) | F01400000000014300000 |
| HARTEBEEST    | 145 | 0 (RE) | F01400000000014500000 |
| GOEDEMOED     | 146 | 0      | F01400000000014600000 |
| KLIPOOG       | 148 | 0 (RE) | F01400000000014800000 |
| KAALFONTEIN   | 149 | 0 (RE) | F01400000000014900000 |
| KAALFONTEIN   | 149 | 1      | F01400000000014900001 |
| KAALFONTEIN   | 149 | 2      | F01400000000014900002 |
| KAALFONTEIN   | 149 | 3      | F01400000000014900003 |
| KALKOEN       | 151 | 0      | F01400000000015100000 |
| KIMBERLEY     | 152 | 0 (RE) | F01400000000015200000 |
| KIMBERLEY     | 152 | 1      | F01400000000015200001 |
| KLIPPLAAT     | 153 | 0 (RE) | F01400000000015300000 |
| KLIPPLAAT     | 153 | 1      | F01400000000015300001 |
| KAALPLAATS    | 154 | 0 (RE) | F01400000000015400000 |
| KAALPLAATS    | 154 | 1      | F01400000000015400001 |
| KLEINKOP      | 155 | 0 (RE) | F01400000000015500000 |
| LEEUEW        | 162 | 0 (RE) | F01400000000016200000 |
| LEEUEW        | 162 | 1      | F01400000000016200001 |
| LEEUEW        | 162 | 2      | F01400000000016200002 |
| LUBBE         | 163 | 1      | F01400000000016300001 |
| LUBBE         | 163 | 4      | F01400000000016300004 |
| LEEUEWKLIP    | 164 | 0 (RE) | F01400000000016400000 |
| LEEUEWENKUIL  | 165 | 0 (RE) | F01400000000016500000 |
| LEEUEWENKUIL  | 165 | 1      | F01400000000016500001 |
| LEEUEWSPRUIT  | 166 | 0      | F01400000000016600000 |
| UITLOOP       | 167 | 0      | F01400000000016700000 |
| MIDDENWATER   | 168 | 0 (RE) | F01400000000016800000 |
| MIDDENWATER   | 168 | 1      | F01400000000016800001 |
| MERINOVALE    | 169 | 0 (RE) | F01400000000016900000 |
| MOOIDAM       | 170 | 0      | F01400000000017000000 |
| MOOIDAM       | 172 | 0 (RE) | F01400000000017200000 |
| MOOIDAM       | 172 | 1      | F01400000000017200001 |
| MIDDEN-IN     | 173 | 0      | F01400000000017300000 |
| WEIVELD       | 176 | 0      | F01400000000017600000 |
| MOOI-HOEK     | 177 | 0      | F01400000000017700000 |
| NIEMANDSKRAAL | 178 | 0 (RE) | F01400000000017800000 |
| NIEMANDSKRAAL | 178 | 1      | F01400000000017800001 |
| NIEMANDSKRAAL | 178 | 2      | F01400000000017800002 |
| NIEMANDSKRAAL | 178 | 3      | F01400000000017800003 |
| NEUSJE        | 180 | 0 (RE) | F01400000000018000000 |
| OAKLANDS      | 182 | 0      | F01400000000018200000 |
| OPLOOP        | 183 | 0      | F01400000000018300000 |
| ONLANGS       | 184 | 0 (RE) | F01400000000018400000 |
| ONLANGS       | 184 | 1      | F01400000000018400001 |
| ONLANGS       | 184 | 2 (RE) | F01400000000018400002 |

|                  |      |        |                        |
|------------------|------|--------|------------------------|
| ONLANGS          | 184  | 3 (RE) | F01400000000018400003  |
| ONLANGS          | 184  | 4      | F01400000000018400004  |
| ONLANGS          | 184  | 5 (RE) | F01400000000018400005  |
| ONLANGS          | 184  | 6      | F01400000000018400006  |
| ONLANGS          | 184  | 7      | F01400000000018400007  |
| ONLANGS          | 184  | 8      | F01400000000018400008  |
| ONLANGS          | 184  | 9      | F01400000000018400009  |
| POCKLINGTON      | 186  | 0      | F01400000000018600000  |
| PICK FONTEIN     | 188  | 0      | F01400000000018800000  |
| PALMIETPOL       | 189  | 0      | F01400000000018900000  |
| PUNTJE           | 190  | 0 (RE) | F01400000000019000000  |
| PALMIET PUT      | 191  | 0      | F01400000000019100000  |
| PLAKFONTEIN      | 192  | 0 (RE) | F01400000000019200000  |
| KRIELSRUST       | 194  | 0      | F01400000000019400000  |
| PEARSON'S VALLEY | 195  | 0 (RE) | F01400000000019500000  |
| ROOIRAND         | 196  | 0      | F01400000000019600000  |
| RIETPUT          | 198  | 0 (RE) | F01400000000019800000  |
| RIETPUT          | 198  | 1      | F01400000000019800001  |
| RIETPUT          | 198  | 2      | F01400000000019800002  |
| REVAK            | 199  | 0 (RE) | F01400000000019900000  |
| ROOI POORT       | 200  | 0 (RE) | F01400000000020000000  |
| ROOI POORT       | 1457 | 0      | F014000000000145700000 |
| ROOI POORT       | 200  | 2      | F01400000000020000002  |
| ROOI-POORT       | 201  | 0      | F01400000000020100000  |
| RIETFONTEIN      | 202  | 0 (RE) | F01400000000020200000  |
| SCHOONSPRUIT     | 206  | 0      | F01400000000020600000  |
| SIDBURY          | 207  | 0 (RE) | F01400000000020700000  |
| SIDBURY          | 207  | 1      | F01400000000020700001  |
| SIDBURY          | 207  | 2      | F01400000000020700002  |
| SCARBOROUGH      | 208  | 0 (RE) | F01400000000020800000  |
| SCARBOROUGH      | 208  | 1      | F01400000000020800001  |
| SCHIEDAM         | 209  | 0 (RE) | F01400000000020900000  |
| SCHIEDAM         | 209  | 1      | F01400000000020900001  |
| SLOOTFONTEIN     | 211  | 0 (RE) | F01400000000021100000  |
| SLANGFONTEIN     | 212  | 0      | F01400000000021200000  |
| SAND FONTEIN     | 213  | 0 (RE) | F01400000000021300000  |
| SAND FONTEIN     | 213  | 1 (RE) | F01400000000021300001  |
| SAND FONTEIN     | 213  | 2      | F01400000000021300002  |
| SPEEKHOUTBOOM    | 214  | 0 (RE) | F01400000000021400000  |
| CILLIERSRUST     | 215  | 0      | F01400000000021500000  |
| CARELLA          | 216  | 0      | F01400000000021600000  |
| TAAIBOSCHSPRUIT  | 217  | 0 (RE) | F01400000000021700000  |
| TAAIBOSCHSPRUIT  | 217  | 1      | F01400000000021700001  |
| TAAIBOSCHSPRUIT  | 217  | 2      | F01400000000021700002  |
| TEIGER           | 219  | 0      | F01400000000021900000  |
| WELTEVREDEN "A"  | 222  | 0 (RE) | F01400000000022200000  |
| WELTEVREDEN "A"  | 222  | 1      | F01400000000022200001  |
| UITKYK           | 224  | 0      | F01400000000022400000  |
| VAAL RIVIER      | 225  | 0 (RE) | F01400000000022500000  |
| VAAL RIVIER      | 225  | 1      | F01400000000022500001  |

|                    |     |        |                       |
|--------------------|-----|--------|-----------------------|
| RIETKUIL           | 226 | 0      | F01400000000022600000 |
| VRISCHGEWAAGD      | 227 | 0 (RE) | F01400000000022700000 |
| VLAKFONTEIN        | 228 | 0 (RE) | F01400000000022800000 |
| VAALBANK           | 229 | 0 (RE) | F01400000000022900000 |
| VAN AARDT'S DRAAI  | 230 | 0      | F01400000000023000000 |
| VRYHEID            | 231 | 0 (RE) | F01400000000023100000 |
| VRYHEID            | 231 | 1 (RE) | F01400000000023100001 |
| VRYHEID            | 231 | 2      | F01400000000023100002 |
| VAALKRANTZ         | 232 | 0 (RE) | F01400000000023200000 |
| VLAK FONTEIN       | 233 | 0 (RE) | F01400000000023300000 |
| VLAK FONTEIN       | 233 | 1      | F01400000000023300001 |
| VLAKPLAATS         | 234 | 0 (RE) | F01400000000023400000 |
| VLAKPLAATS         | 234 | 1      | F01400000000023400001 |
| VOGELSTRUISFONTEIN | 235 | 0      | F01400000000023500000 |
| WELTEVREDEN        | 238 | 0 (RE) | F01400000000023800000 |
| WELTEVREDEN        | 238 | 1      | F01400000000023800001 |
| WELTEVREDEN        | 238 | 2      | F01400000000023800002 |
| WOLVE POORT        | 239 | 0 (RE) | F01400000000023900000 |
| WOLVE POORT        | 239 | 1      | F01400000000023900001 |
| WELVERDIEND        | 240 | 0      | F01400000000024000000 |
| WELGEGUND          | 241 | 0 (RE) | F01400000000024100000 |
| WELGEGUND          | 241 | 2      | F01400000000024100002 |
| WELTEVREDEN        | 242 | 0      | F01400000000024200000 |
| OVER THERE         | 243 | 0      | F01400000000024300000 |
| ZAND DRIFT         | 244 | 0      | F01400000000024400000 |
| ZANDOOG            | 246 | 0 (RE) | F01400000000024600000 |
| ZANDOOG            | 246 | 1      | F01400000000024600001 |
| TWISTNIETMEER      | 248 | 0      | F01400000000024800000 |
| ARBEID             | 250 | 0      | F01400000000025000000 |
| BRAKKUIL           | 251 | 0 (RE) | F01400000000025100000 |
| BRAKKUIL           | 251 | 2      | F01400000000025100002 |
| BEESTEHOEK         | 252 | 0      | F01400000000025200000 |
| DRIEKUIL           | 254 | 0 (RE) | F01400000000025400000 |
| DRIEKUIL           | 254 | 1      | F01400000000025400001 |
| DRIEKUIL           | 254 | 2      | F01400000000025400002 |
| MAMRE              | 255 | 0      | F01400000000025500000 |
| GEWAAGD            | 258 | 0      | F01400000000025800000 |
| GROENFONTEIN       | 262 | 0      | F01400000000026200000 |
| HAGUE              | 265 | 0 (RE) | F01400000000026500000 |
| HAGUE              | 265 | 1      | F01400000000026500001 |
| HAGUE              | 265 | 2      | F01400000000026500002 |
| KLIPRAND           | 266 | 0      | F01400000000026600000 |
| KRUGER             | 267 | 0 (RE) | F01400000000026700000 |
| KRUGER             | 267 | 1      | F01400000000026700001 |
| MAHEM              | 269 | 0 (RE) | F01400000000026900000 |
| MAHEM              | 269 | 1      | F01400000000026900001 |
| MOOIBULT           | 270 | 0 (RE) | F01400000000027000000 |
| MOOIBULT           | 270 | 1      | F01400000000027000001 |
| MIDDELPUNT         | 271 | 0      | F01400000000027100000 |
| MOOIHOEK           | 272 | 0 (RE) | F01400000000027200000 |

|                     |     |        |                      |
|---------------------|-----|--------|----------------------|
| MOOIHOEK            | 272 | 1      | F0140000000027200001 |
| MOOIHOEK            | 272 | 2      | F0140000000027200002 |
| MARA                | 273 | 0      | F0140000000027300000 |
| RUBY "A"            | 274 | 0      | F0140000000027400000 |
| MELKHOUTFONTEIN     | 275 | 0 (RE) | F0140000000027500000 |
| MELKHOUTFONTEIN     | 275 | 1 (RE) | F0140000000027500001 |
| MELKHOUTFONTEIN     | 275 | 2      | F0140000000027500002 |
| MELKHOUTFONTEIN     | 275 | 3      | F0140000000027500003 |
| ORANJEFONTEIN       | 276 | 0 (RE) | F0140000000027600000 |
| PROSPECT            | 278 | 0 (RE) | F0140000000027800000 |
| PROSPECT            | 278 | 1      | F0140000000027800001 |
| PROSPECT            | 278 | 2      | F0140000000027800002 |
| PEARSON'S VALLEY    | 279 | 0 (RE) | F0140000000027900000 |
| PEARSON'S VALLEY    | 279 | 1 (RE) | F0140000000027900001 |
| PEARSON'S VALLEY    | 279 | 2      | F0140000000027900002 |
| PEARSON'S VALLEY    | 279 | 3      | F0140000000027900003 |
| PERSKIBULT          | 280 | 0      | F0140000000028000000 |
| PATRYSFONTEIN       | 282 | 0 (RE) | F0140000000028200000 |
| PATRYSFONTEIN       | 282 | 1      | F0140000000028200001 |
| RIETFONTEIN         | 283 | 0 (RE) | F0140000000028300000 |
| RIETFONTEIN         | 283 | 1      | F0140000000028300001 |
| ROZENDAL            | 284 | 0      | F0140000000028400000 |
| RUSLAND             | 285 | 0      | F0140000000028500000 |
| SELVA               | 286 | 0      | F0140000000028600000 |
| STRYDOM             | 287 | 0      | F0140000000028700000 |
| SUSANNA'S DEEL      | 288 | 0      | F0140000000028800000 |
| SPITZKOP            | 289 | 0 (RE) | F0140000000028900000 |
| SCARBOROUGH         | 291 | 0 (RE) | F0140000000029100000 |
| SCARBOROUGH         | 291 | 1      | F0140000000029100001 |
| SCARBOROUGH         | 291 | 2      | F0140000000029100002 |
| STEYN'S VLEI        | 292 | 0 (RE) | F0140000000029200000 |
| STEYN'S VLEI        | 292 | 1      | F0140000000029200001 |
| SALOMINA'S RUST     | 294 | 0      | F0140000000029400000 |
| TWEEFONTEIN         | 296 | 0 (RE) | F0140000000029600000 |
| TWEEFONTEIN         | 296 | 1      | F0140000000029600001 |
| VLEIPLAATS          | 300 | 0      | F0140000000030000000 |
| BOTHA'S RUST        | 301 | 0      | F0140000000030100000 |
| BROEDERSHOOP        | 302 | 0 (RE) | F0140000000030200000 |
| MORGENZON           | 305 | 0      | F0140000000030500000 |
| HELDERWATER         | 306 | 0 (RE) | F0140000000030600000 |
| HELDERWATER         | 306 | 1      | F0140000000030600001 |
| GROOTSPRUIT         | 307 | 0 (RE) | F0140000000030700000 |
| GROOTSPRUIT         | 307 | 1      | F0140000000030700001 |
| HOLFONTEINJE        | 308 | 0      | F0140000000030800000 |
| HELDERFONTEIN NORTH | 312 | 0      | F0140000000031200000 |
| ZOETVLEI            | 313 | 0      | F0140000000031300000 |
| VLAKTE              | 316 | 0 (RE) | F0140000000031600000 |
| BALLINGTOMB         | 318 | 0 (RE) | F0140000000031800000 |
| ROOIKRAAL           | 323 | 0 (RE) | F0140000000032300000 |
| LIEFSGEKOZEN        | 324 | 0      | F0140000000032400000 |

|                  |     |        |                       |
|------------------|-----|--------|-----------------------|
| MIDDLEWATER      | 326 | 0      | F01400000000032600000 |
| THE RACECOURSE   | 328 | 0      | F01400000000032800000 |
| LENGTE           | 329 | 0 (RE) | F01400000000032900000 |
| LENGTE           | 329 | 1      | F01400000000032900001 |
| HONINGDRAAI      | 330 | 0 (RE) | F01400000000033000000 |
| STERKFORTEIN     | 331 | 0 (RE) | F01400000000033100000 |
| STERKFORTEIN     | 331 | 1      | F01400000000033100001 |
| STERKFORTEIN     | 331 | 2      | F01400000000033100002 |
| STERKFORTEIN     | 331 | 3      | F01400000000033100003 |
| STERKFORTEIN     | 331 | 4      | F01400000000033100004 |
| MAKAUWPAN        | 332 | 0 (RE) | F01400000000033200000 |
| MAKAUWPAN        | 332 | 1      | F01400000000033200001 |
| MAKAUWPAN        | 332 | 2      | F01400000000033200002 |
| PLEZIER          | 335 | 0 (RE) | F01400000000033500000 |
| ISABELLA         | 336 | 0      | F01400000000033600000 |
| LANCASTER        | 339 | 0 (RE) | F01400000000033900000 |
| MELTON           | 340 | 0      | F01400000000034000000 |
| STRATFORD        | 344 | 0      | F01400000000034400000 |
| STAFFORD         | 345 | 0 (RE) | F01400000000034500000 |
| WOLSELEY         | 346 | 0 (RE) | F01400000000034600000 |
| WOLSELEY         | 346 | 1      | F01400000000034600001 |
| DALKEITH         | 347 | 0 (RE) | F01400000000034700000 |
| DALKEITH         | 347 | 1      | F01400000000034700001 |
| ARBITRATIE       | 348 | 0 (RE) | F01400000000034800000 |
| ARBITRATIE       | 348 | 1      | F01400000000034800001 |
| ARBITRATIE       | 348 | 2      | F01400000000034800002 |
| AANDACHT         | 349 | 1      | F01400000000034900001 |
| IRENE            | 350 | 0      | F01400000000035000000 |
| BRAK SPRUIT      | 353 | 0      | F01400000000035300000 |
| BERLIN           | 354 | 0 (RE) | F01400000000035400000 |
| BERLIN           | 354 | 1      | F01400000000035400001 |
| BERLIN           | 354 | 2      | F01400000000035400002 |
| BACCHANTO        | 355 | 0 (RE) | F01400000000035500000 |
| BRAKPAN          | 356 | 0      | F01400000000035600000 |
| BRAKFORTEIN      | 359 | 0 (RE) | F01400000000035900000 |
| BUFFELS VLEIJ    | 360 | 0 (RE) | F01400000000036000000 |
| BUFFELS VLEIJ    | 360 | 1      | F01400000000036000001 |
| MARA             | 362 | 0 (RE) | F01400000000036200000 |
| MARA             | 362 | 1      | F01400000000036200001 |
| BROEDERS STROOM  | 367 | 0 (RE) | F01400000000036700000 |
| BROEDERS STROOM  | 367 | 1      | F01400000000036700001 |
| BROEDERS STROOM  | 367 | 2      | F01400000000036700002 |
| BROEDERS STROOM  | 367 | 3      | F01400000000036700003 |
| BRANDDRAAI       | 368 | 0 (RE) | F01400000000036800000 |
| BRANDDRAAI       | 368 | 1      | F01400000000036800001 |
| BOTHA'S VERDRIET | 370 | 0 (RE) | F01400000000037000000 |
| BLIJDSCHAP       | 371 | 0 (RE) | F01400000000037100000 |
| BEGINSEL         | 372 | 0      | F01400000000037200000 |
| BLOEMHOF         | 373 | 0 (RE) | F01400000000037300000 |
| BLOEMHOF         | 373 | 1      | F01400000000037300001 |

|                  |     |        |                       |
|------------------|-----|--------|-----------------------|
| BLOEMHOF         | 373 | 2      | F01400000000037300002 |
| CARLO            | 376 | 0      | F01400000000037600000 |
| CRAIGILEE        | 378 | 0 (RE) | F01400000000037800000 |
| CRAIGILEE        | 378 | 1      | F01400000000037800001 |
| CATHARINAS RUST  | 379 | 0      | F01400000000037900000 |
| DRIEHOEK         | 380 | 0 (RE) | F01400000000038000000 |
| INHOEK           | 381 | 0 (RE) | F01400000000038100000 |
| DRIEFONTEIN      | 382 | 0      | F01400000000038200000 |
| DROOGE BULT      | 383 | 0 (RE) | F01400000000038300000 |
| DROOGE BULT      | 383 | 1 (RE) | F01400000000038300001 |
| DROOGE BULT      | 383 | 2      | F01400000000038300002 |
| DRIEKUIL         | 385 | 0 (RE) | F01400000000038500000 |
| DRIEKUIL         | 385 | 2      | F01400000000038500002 |
| DAMASCUS         | 386 | 0 (RE) | F01400000000038600000 |
| DRIEFONTEIN      | 387 | 0 (RE) | F01400000000038700000 |
| DEVON            | 388 | 0      | F01400000000038800000 |
| EXPRESS          | 392 | 0 (RE) | F01400000000039200000 |
| EXPRESS          | 392 | 1      | F01400000000039200001 |
| EXPRESS          | 392 | 2      | F01400000000039200002 |
| EXPRESS          | 392 | 3      | F01400000000039200003 |
| EXPRESS          | 392 | 4      | F01400000000039200004 |
| ERFHOEK          | 393 | 0      | F01400000000039300000 |
| ERFDEEL          | 395 | 0      | F01400000000039500000 |
| EENZAAM          | 397 | 0 (RE) | F01400000000039700000 |
| ERFBLOEM         | 398 | 0 (RE) | F01400000000039800000 |
| ERFDEEL          | 399 | 2      | F01400000000039900002 |
| ERFENIS          | 401 | 0      | F01400000000040100000 |
| DORPSGRONDEN VAN | 402 | 0      | F01400000000040200000 |
| FRANKFORT        |     |        |                       |
| FRISCHGEWAARD    | 403 | 0 (RE) | F01400000000040300000 |
| FONTEINTJE       | 404 | 0      | F01400000000040400000 |
| FRAAIHOEK        | 405 | 0 (RE) | F01400000000040500000 |
| FRAAIHOEK        | 405 | 1      | F01400000000040500001 |
| FRAAIHOEK        | 405 | 2      | F01400000000040500002 |
| FONTEINSKLOOF    | 406 | 0 (RE) | F01400000000040600000 |
| GRASBULT         | 407 | 0 (RE) | F01400000000040700000 |
| GROOTDAM         | 408 | 0      | F01400000000040800000 |
| GROOTGELUK       | 409 | 0      | F01400000000040900000 |
| GOEDGEDACHT      | 411 | 0 (RE) | F01400000000041100000 |
| GOEDGEDACHT      | 411 | 1      | F01400000000041100001 |
| GROENVLEI        | 412 | 0 (RE) | F01400000000041200000 |
| GESCHENK         | 413 | 0      | F01400000000041300000 |
| GOEDGEDACHT      | 414 | 0 (RE) | F01400000000041400000 |
| GOEDGEDACHT      | 414 | 1      | F01400000000041400001 |
| GOEDGEDACHT      | 414 | 2      | F01400000000041400002 |
| GRAANPOORT       | 417 | 0 (RE) | F01400000000041700000 |
| GRAANPOORT       | 417 | 1      | F01400000000041700001 |
| GOEDE HOOP       | 418 | 0      | F01400000000041800000 |
| HEARTSEASE       | 420 | 0 (RE) | F01400000000042000000 |
| HEARTSEASE       | 420 | 1      | F01400000000042000001 |

|                     |     |        |                       |
|---------------------|-----|--------|-----------------------|
| HEARTSEASE          | 420 | 2      | F01400000000042000002 |
| HEARTSEASE          | 420 | 3      | F01400000000042000003 |
| HELDERBRON          | 422 | 0      | F01400000000042200000 |
| HOLPAN              | 423 | 1      | F01400000000042300001 |
| HELDERFONTEIN SOUTH | 424 | 0      | F01400000000042400000 |
| HARTEBEEST FONTEIN  | 425 | 0 (RE) | F01400000000042500000 |
| HELENA              | 426 | 0      | F01400000000042600000 |
| HOME COTTAGE        | 428 | 0      | F01400000000042800000 |
| JAPAN               | 430 | 0      | F01400000000043000000 |
| KRUGERS VLEY        | 431 | 0      | F01400000000043100000 |
| KRAALPOORT          | 435 | 0 (RE) | F01400000000043500000 |
| KRAALPOORT          | 435 | 1      | F01400000000043500001 |
| KRAALPOORT          | 435 | 2      | F01400000000043500002 |
| KRAALPOORT          | 435 | 3      | F01400000000043500003 |
| KOPPIESDAM          | 437 | 0 (RE) | F01400000000043700000 |
| VASLOOP             | 438 | 0      | F01400000000043800000 |
| KLEINFONTEIN        | 439 | 0      | F01400000000043900000 |
| LILIES VALE         | 441 | 0      | F01400000000044100000 |
| LOSKOP              | 442 | 0      | F01400000000044200000 |
| WILDEALS KRAAL      | 445 | 0 (RE) | F01400000000044500000 |
| WILDEALS KRAAL      | 445 | 1      | F01400000000044500001 |
| MOOIDAM             | 446 | 0 (RE) | F01400000000044600000 |
| MIDDELSPRUIT        | 447 | 0 (RE) | F01400000000044700000 |
| MORGENZON           | 448 | 0 (RE) | F01400000000044800000 |
| MORGENZON           | 448 | 1      | F01400000000044800001 |
| MIDDELPUNT          | 451 | 0      | F01400000000045100000 |
| MOOIHOEK            | 452 | 0 (RE) | F01400000000045200000 |
| MOOIHOEK            | 452 | 1 (RE) | F01400000000045200001 |
| MOOIHOEK            | 452 | 2      | F01400000000045200002 |
| MERRIVALE           | 453 | 0      | F01400000000045300000 |
| MORGENZON           | 454 | 0      | F01400000000045400000 |
| MORGENZON           | 455 | 0 (RE) | F01400000000045500000 |
| MORGENZON           | 455 | 1      | F01400000000045500001 |
| MOOI FONTEIN        | 456 | 0 (RE) | F01400000000045600000 |
| MOOI FONTEIN        | 456 | 1      | F01400000000045600001 |
| MOOIFONTEIN         | 457 | 0      | F01400000000045700000 |
| BLOEMDAL            | 458 | 0      | F01400000000045800000 |
| TEIGER B            | 459 | 0      | F01400000000045900000 |
| PLATRANDE           | 464 | 0 (RE) | F01400000000046400000 |
| PLATRANDE           | 464 | 1      | F01400000000046400001 |
| ONGEGUND            | 465 | 0      | F01400000000046500000 |
| PUTFONTEIN          | 467 | 0 (RE) | F01400000000046700000 |
| PUTFONTEIN          | 467 | 1      | F01400000000046700001 |
| PERDEVLEI           | 468 | 0 (RE) | F01400000000046800000 |
| PERDEVLEI           | 468 | 1      | F01400000000046800001 |
| PRETORIUS RUST      | 469 | 0      | F01400000000046900000 |
| VERDRIET            | 470 | 0      | F01400000000047000000 |
| ROOIKOP             | 471 | 1      | F01400000000047100001 |
| ROOIKOP             | 471 | 2      | F01400000000047100002 |
| BELADII             | 472 | 0      | F01400000000047200000 |

|                 |     |         |                       |
|-----------------|-----|---------|-----------------------|
| KROM SPRUIT     | 475 | 0       | F01400000000047500000 |
| SCHIET POORT    | 476 | 0 (RE)  | F01400000000047600000 |
| SWEET HOME      | 479 | 0 (RE)  | F01400000000047900000 |
| SCHOONGEZICHT   | 480 | 0 (RE)  | F01400000000048000000 |
| SWEET HOME      | 481 | 0 (RE)  | F01400000000048100000 |
| SWEET HOME      | 481 | 1       | F01400000000048100001 |
| STILLE WATER    | 484 | 0 (RE)  | F01400000000048400000 |
| STILLE WATER    | 484 | 1       | F01400000000048400001 |
| STILLE WATER    | 484 | 2       | F01400000000048400002 |
| SCHULPSPRUIT    | 485 | 0       | F01400000000048500000 |
| STERKFORTEIN    | 486 | 0 (RE)  | F01400000000048600000 |
| STRIJD FONTEIN  | 487 | 0       | F01400000000048700000 |
| SWEET WATERS    | 488 | 0       | F01400000000048800000 |
| STERKFORTEIN    | 489 | 0       | F01400000000048900000 |
| TEVREDEN        | 490 | 0       | F01400000000049000000 |
| MOOIPAN         | 491 | 0       | F01400000000049100000 |
| VILLIERS        | 492 | 0 (RE)  | F01400000000049200000 |
| VILLIERS        | 492 | 4 (RE)  | F01400000000049200004 |
| VILLIERS        | 492 | 5       | F01400000000049200005 |
| VILLIERS        | 492 | 7       | F01400000000049200007 |
| VILLIERS        | 492 | 9       | F01400000000049200009 |
| VILLIERS        | 492 | 11      | F01400000000049200011 |
| VILLIERS        | 492 | 12      | F01400000000049200012 |
| VILLIERS        | 492 | 16      | F01400000000049200016 |
| VILLIERS        | 492 | 17      | F01400000000049200017 |
| VILLIERS        | 492 | 18      | F01400000000049200018 |
| VILLIERS        | 492 | 19      | F01400000000049200019 |
| VILLIERS        | 492 | 21 (RE) | F01400000000049200021 |
| VILLIERS        | 492 | 22      | F01400000000049200022 |
| VILLIERS        | 492 | 25      | F01400000000049200025 |
| VILLIERS        | 492 | 27      | F01400000000049200027 |
| VILLIERS        | 492 | 28      | F01400000000049200028 |
| VAN REENENS KOP | 496 | 0       | F01400000000049600000 |
| BEES KRAAL      | 497 | 0       | F01400000000049700000 |
| VREDE           | 500 | 0       | F01400000000050000000 |
| WILDEDAGGAKRAAL | 501 | 0 (RE)  | F01400000000050100000 |
| WILDEDAGGAKRAAL | 501 | 1       | F01400000000050100001 |
| WELVERDIEND     | 502 | 0 (RE)  | F01400000000050200000 |
| WELVERDIEND     | 502 | 1       | F01400000000050200001 |
| WELVERDIEND     | 502 | 2       | F01400000000050200002 |
| WELVERDIEND     | 502 | 3 (RE)  | F01400000000050200003 |
| WELVERDIEND     | 502 | 4       | F01400000000050200004 |
| WELVERDIEND     | 502 | 5       | F01400000000050200005 |
| WELTEVREDEN     | 503 | 0 (RE)  | F01400000000050300000 |
| WELTEVREDEN     | 503 | 1       | F01400000000050300001 |
| WELTEVREDEN     | 503 | 2       | F01400000000050300002 |
| WELTEVREDEN     | 503 | 3       | F01400000000050300003 |
| INKOMEN         | 505 | 0 (RE)  | F01400000000050500000 |
| INKOMEN         | 505 | 1       | F01400000000050500001 |
| CONCORDIA       | 507 | 0       | F01400000000050700000 |



|                     |     |        |                       |
|---------------------|-----|--------|-----------------------|
| WASCHKUIL           | 509 | 0      | F01400000000050900000 |
| WILTSHIRE           | 510 | 0 (RE) | F01400000000051000000 |
| WAAIHOEK            | 511 | 0 (RE) | F01400000000051100000 |
| WAAIHOEK            | 511 | 1      | F01400000000051100001 |
| WOLF                | 512 | 0 (RE) | F01400000000051200000 |
| WOLF                | 512 | 1      | F01400000000051200001 |
| WOLF                | 512 | 2      | F01400000000051200002 |
| WOLF                | 512 | 3      | F01400000000051200003 |
| WOLF                | 512 | 4      | F01400000000051200004 |
| WOLF                | 512 | 5      | F01400000000051200005 |
| WOLF                | 512 | 6      | F01400000000051200006 |
| ZAMENKOMST          | 515 | 0 (RE) | F01400000000051500000 |
| ZAMENKOMST          | 515 | 1      | F01400000000051500001 |
| ZAMENKOMST          | 515 | 2      | F01400000000051500002 |
| ZWART KOPJES        | 517 | 0 (RE) | F01400000000051700000 |
| ZWART KOPJES        | 517 | 1      | F01400000000051700001 |
| ZWARTKOPPIES        | 520 | 0 (RE) | F01400000000052000000 |
| ZWARTKOPPIES        | 520 | 1      | F01400000000052000001 |
| ZWARTLAAGTE         | 521 | 0      | F01400000000052100000 |
| ZWARTFONTEIN        | 522 | 0      | F01400000000052200000 |
| S.A.R. QUARRY       | 523 | 0      | F01400000000052300000 |
| VILJOENSVLEI        | 525 | 0      | F01400000000052500000 |
| JOHANNASRUST SIDING | 526 | 0 (RE) | F01400000000052600000 |
| JOHANNASRUST SIDING | 526 | 1      | F01400000000052600001 |
| JOHANNASRUST SIDING | 526 | 2      | F01400000000052600002 |
| S.A.R. SIDING       | 527 | 0      | F01400000000052700000 |
| KOEDOESBERG         | 528 | 0      | F01400000000052800000 |
| ABERDEEN            | 530 | 0 (RE) | F01400000000053000000 |
| ZONOP               | 531 | 0      | F01400000000053100000 |
| ZONOP A             | 532 | 0      | F01400000000053200000 |
| BETTY'S DEEL A      | 533 | 0      | F01400000000053300000 |
| GESLAAGD            | 535 | 0 (RE) | F01400000000053500000 |
| KLEINFONTEIN        | 538 | 0      | F01400000000053800000 |
| PROSPECT            | 539 | 0      | F01400000000053900000 |
| ZUURKLOOF           | 540 | 0      | F01400000000054000000 |
| FORD SPURGEON       | 541 | 0      | F01400000000054100000 |
| WELTEVREDEN         | 542 | 0 (RE) | F01400000000054200000 |
| WELTEVREDEN         | 542 | 1      | F01400000000054200001 |
| STRASBURG           | 544 | 0 (RE) | F01400000000054400000 |
| HAWTHORN            | 545 | 0      | F01400000000054500000 |
| ESKDALE             | 546 | 0      | F01400000000054600000 |
| MARANO A            | 547 | 0      | F01400000000054700000 |
| ARLINGTON           | 548 | 0 (RE) | F01400000000054800000 |
| ARLINGTON           | 548 | 1      | F01400000000054800001 |
| NATHALIA            | 549 | 0 (RE) | F01400000000054900000 |
| NATHALIA            | 549 | 1      | F01400000000054900001 |
| LORNE               | 550 | 0      | F01400000000055000000 |
| HILTON              | 551 | 0      | F01400000000055100000 |
| SMALPUNT            | 554 | 0      | F01400000000055400000 |
| MIDDELPAN           | 555 | 0 (RE) | F01400000000055500000 |

|                      |     |        |                       |
|----------------------|-----|--------|-----------------------|
| MIDDELPAN            | 555 | 1      | F01400000000055500001 |
| ROODEBANK            | 559 | 0      | F01400000000055900000 |
| TEVREDEN             | 562 | 0      | F01400000000056200000 |
| GELUK                | 563 | 0      | F01400000000056300000 |
| BRAKPAN              | 566 | 0 (RE) | F01400000000056600000 |
| BRAKPAN              | 566 | 1      | F01400000000056600001 |
| WINDFIELD SIDING     | 567 | 0      | F01400000000056700000 |
| JOZUASHOF            | 568 | 0      | F01400000000056800000 |
| SANNIESHOF           | 569 | 0      | F01400000000056900000 |
| BANKFONTEIN          | 573 | 0      | F01400000000057300000 |
| LEEUWBLAD            | 574 | 0      | F01400000000057400000 |
| BOTHA'S VERDRIET (A) | 575 | 0      | F01400000000057500000 |
| DAMFONTEIN           | 576 | 0      | F01400000000057600000 |
| HELDERWATER          | 577 | 0      | F01400000000057700000 |
| VLAKPAN              | 578 | 0      | F01400000000057800000 |
| DOONE                | 582 | 0      | F01400000000058200000 |
| KOMURA               | 583 | 0      | F01400000000058300000 |
| BEULAH               | 584 | 0 (RE) | F01400000000058400000 |
| HESSE                | 585 | 0      | F01400000000058500000 |
| HARLECH              | 586 | 0      | F01400000000058600000 |
| LORRAINE             | 587 | 0      | F01400000000058700000 |
| JERSEY               | 588 | 0 (RE) | F01400000000058800000 |
| JERSEY               | 588 | 1      | F01400000000058800001 |
| MARIELLA             | 589 | 0      | F01400000000058900000 |
| GERUST               | 590 | 0      | F01400000000059000000 |
| HELDERWATER          | 591 | 0 (RE) | F01400000000059100000 |
| ZUIVERKUIL           | 593 | 0      | F01400000000059300000 |
| LUSTHOF              | 594 | 0 (RE) | F01400000000059400000 |
| JAKHALSFONTEIN       | 595 | 0 (RE) | F01400000000059500000 |
| JAKHALSFONTEIN       | 595 | 1      | F01400000000059500001 |
| EERSTE GELUK         | 596 | 0      | F01400000000059600000 |
| BEULAH               | 597 | 0      | F01400000000059700000 |
| PLATKOP              | 598 | 0      | F01400000000059800000 |
| ZWAAIHOEK            | 599 | 0      | F01400000000059900000 |
| ERFDAM               | 600 | 0      | F01400000000060000000 |
| MAGARITA'S VLEI      | 602 | 0      | F01400000000060200000 |
| GOEDGENOEG           | 603 | 0 (RE) | F01400000000060300000 |
| GOEDGENOEG           | 603 | 1 (RE) | F01400000000060300001 |
| GOEDGENOEG           | 603 | 2      | F01400000000060300002 |
| SOPHIA'S DEEL        | 604 | 0      | F01400000000060400000 |
| UITHOEK              | 605 | 0 (RE) | F01400000000060500000 |
| VREDE                | 607 | 0      | F01400000000060700000 |
| CRYSTALFONTEIN       | 608 | 0 (RE) | F01400000000060800000 |
| CRYSTALFONTEIN       | 608 | 1      | F01400000000060800001 |
| CRYSTALFONTEIN       | 608 | 2      | F01400000000060800002 |
| NOOITGEDACHT         | 609 | 0 (RE) | F01400000000060900000 |
| NOOITGEDACHT         | 609 | 1      | F01400000000060900001 |
| NOOITGEDACHT         | 609 | 2      | F01400000000060900002 |
| GELUK                | 610 | 0      | F01400000000061000000 |
| LIEFDE               | 611 | 0      | F01400000000061100000 |

|                |     |        |                       |
|----------------|-----|--------|-----------------------|
| ORANIENBURG    | 613 | 0 (RE) | F01400000000061300000 |
| MALTA          | 614 | 0 (RE) | F01400000000061400000 |
| BOOMPLAATS     | 615 | 0 (RE) | F01400000000061500000 |
| DANKBAARHEID   | 617 | 1      | F01400000000061700001 |
| GEHEEL         | 618 | 0      | F01400000000061800000 |
| PLEASANT VIEW  | 620 | 0      | F01400000000062000000 |
| EXCELSIOR      | 621 | 0 (RE) | F01400000000062100000 |
| MIDDEN         | 622 | 0 (RE) | F01400000000062200000 |
| MIDDEN         | 622 | 1      | F01400000000062200001 |
| KLEINTJE       | 623 | 0      | F01400000000062300000 |
| WELTEVREDEN    | 624 | 0      | F01400000000062400000 |
| EVERGREEN      | 625 | 0      | F01400000000062500000 |
| SCHOONUITZICHT | 626 | 0 (RE) | F01400000000062600000 |
| RALIES HOEK    | 627 | 0      | F01400000000062700000 |
| WELGEVONDEN    | 628 | 0      | F01400000000062800000 |
| VERBLYDEN      | 629 | 0      | F01400000000062900000 |
| TOCH GEKRY     | 631 | 0      | F01400000000063100000 |
| VENDETTA       | 632 | 0      | F01400000000063200000 |
| MORGENZON      | 633 | 0 (RE) | F01400000000063300000 |
| MORGENZON      | 633 | 1      | F01400000000063300001 |
| MORGENZON      | 633 | 2      | F01400000000063300002 |
| MORGENZON      | 633 | 3      | F01400000000063300003 |
| MORGENZON      | 633 | 4      | F01400000000063300004 |
| MORGENZON      | 633 | 9      | F01400000000063300009 |
| GELUK          | 635 | 0      | F01400000000063500000 |
| GELUK "A"      | 636 | 0      | F01400000000063600000 |
| BLYDSCHAP      | 637 | 0 (RE) | F01400000000063700000 |
| BLYDSCHAP      | 637 | 1      | F01400000000063700001 |
| BLYDSCHAP      | 637 | 2      | F01400000000063700002 |
| BLYDSCHAP      | 637 | 3 (RE) | F01400000000063700003 |
| BLYDSCHAP      | 637 | 4      | F01400000000063700004 |
| BLYDSCHAP      | 637 | 5      | F01400000000063700005 |
| BLYDSCHAP      | 637 | 6      | F01400000000063700006 |
| BLYDSCHAP      | 637 | 7      | F01400000000063700007 |
| BLYDSCHAP      | 637 | 8      | F01400000000063700008 |
| BLYDSCHAP      | 637 | 9      | F01400000000063700009 |
| BLYDSCHAP      | 637 | 10     | F01400000000063700010 |
| BLYDSCHAP      | 637 | 11     | F01400000000063700011 |
| BLYDSCHAP      | 637 | 12     | F01400000000063700012 |
| BLYDSCHAP      | 637 | 13     | F01400000000063700013 |
| BLYDSCHAP      | 637 | 14     | F01400000000063700014 |
| BLYDSCHAP      | 637 | 15     | F01400000000063700015 |
| BLYDSCHAP      | 637 | 16     | F01400000000063700016 |
| BLYDSCHAP      | 637 | 17     | F01400000000063700017 |
| BLYDSCHAP      | 637 | 18     | F01400000000063700018 |
| BLYDSCHAP      | 637 | 19     | F01400000000063700019 |
| BLYDSCHAP      | 637 | 20     | F01400000000063700020 |
| BLYDSCHAP      | 637 | 21     | F01400000000063700021 |
| BLYDSCHAP      | 637 | 22     | F01400000000063700022 |
| BLYDSCHAP      | 637 | 23     | F01400000000063700023 |

|               |     |        |                      |
|---------------|-----|--------|----------------------|
| BLYDSCHAP     | 637 | 24     | F0140000000063700024 |
| BLYDSCHAP     | 637 | 25     | F0140000000063700025 |
| BLYDSCHAP     | 637 | 26     | F0140000000063700026 |
| BLYDSCHAP     | 637 | 27     | F0140000000063700027 |
| BLYDSCHAP     | 637 | 28     | F0140000000063700028 |
| BLYDSCHAP     | 637 | 29     | F0140000000063700029 |
| BLYDSCHAP     | 637 | 30     | F0140000000063700030 |
| BLYDSCHAP     | 637 | 31     | F0140000000063700031 |
| BLYDSCHAP     | 637 | 32     | F0140000000063700032 |
| BLYDSCHAP     | 637 | 33     | F0140000000063700033 |
| BLYDSCHAP     | 637 | 34     | F0140000000063700034 |
| CLONDRINA     | 638 | 0      | F0140000000063800000 |
| RUBY          | 643 | 0 (RE) | F0140000000064300000 |
| KINMUNDY      | 644 | 0 (RE) | F0140000000064400000 |
| DE PAN        | 646 | 0      | F0140000000064600000 |
| MOOIDAM       | 647 | 0      | F0140000000064700000 |
| RUBY          | 648 | 0 (RE) | F0140000000064800000 |
| RUBY          | 648 | 1      | F0140000000064800001 |
| JOHANNA       | 649 | 0      | F0140000000064900000 |
| HOMESTEAD     | 650 | 0 (RE) | F0140000000065000000 |
| LANGRAND      | 651 | 0      | F0140000000065100000 |
| NOOITGEDACHT  | 652 | 0 (RE) | F0140000000065200000 |
| NOOITGEDACHT  | 652 | 1      | F0140000000065200001 |
| SANS SOUCI    | 653 | 0      | F0140000000065300000 |
| NICOLA        | 654 | 0      | F0140000000065400000 |
| LOURENS RUST  | 656 | 0 (RE) | F0140000000065600000 |
| LOURENS RUST  | 656 | 1      | F0140000000065600001 |
| ZWARTEFONTEIN | 657 | 0 (RE) | F0140000000065700000 |
| ZWARTEFONTEIN | 657 | 1      | F0140000000065700001 |
| ONVERWACHT    | 658 | 0 (RE) | F0140000000065800000 |
| ONVERWACHT    | 658 | 1      | F0140000000065800001 |
| SMALDEEL      | 662 | 0      | F0140000000066200000 |
| VAN OORDT     | 664 | 0      | F0140000000066400000 |
| MIDDELSPRUIT  | 665 | 0 (RE) | F0140000000066500000 |
| DE LELIE      | 667 | 0 (RE) | F0140000000066700000 |
| BLOEMETJE     | 672 | 0 (RE) | F0140000000067200000 |
| POORTJE       | 673 | 0      | F0140000000067300000 |
| HELENA        | 681 | 0      | F0140000000068100000 |
| VREDE         | 682 | 0      | F0140000000068200000 |
| LYNDEN        | 685 | 0      | F0140000000068500000 |
| WELGELEGEN    | 686 | 0      | F0140000000068600000 |
| ELENA'S RUST  | 688 | 0      | F0140000000068800000 |
| MARTHA'S RUST | 690 | 0      | F0140000000069000000 |
| SARA'S RUST   | 699 | 0 (RE) | F0140000000069900000 |
| ANNA          | 700 | 0      | F0140000000070000000 |
| BULTFONTEIN   | 701 | 0 (RE) | F0140000000070100000 |
| BULTFONTEIN   | 701 | 1      | F0140000000070100001 |
| BROKEN HILL   | 702 | 0      | F0140000000070200000 |
| SWEET HOME    | 703 | 0      | F0140000000070300000 |
| JAFFA         | 704 | 0      | F0140000000070400000 |

|               |     |        |                       |
|---------------|-----|--------|-----------------------|
| GELUKKOM "A"  | 705 | 0      | F01400000000070500000 |
| LA FRANCE     | 706 | 0      | F01400000000070600000 |
| SWELLENDAM    | 707 | 0      | F01400000000070700000 |
| GELUKKOM "B"  | 708 | 0      | F01400000000070800000 |
| JACOBA'S RUST | 711 | 0      | F01400000000071100000 |
| ANDREWS RUST  | 713 | 0 (RE) | F01400000000071300000 |
| ANDREWS RUST  | 713 | 1      | F01400000000071300001 |
| VAALVLEI      | 714 | 0 (RE) | F01400000000071400000 |
| FRANS HOEK    | 715 | 0      | F01400000000071500000 |
| MOOIHOEK      | 716 | 0      | F01400000000071600000 |
| VREUGDE       | 717 | 0 (RE) | F01400000000071700000 |
| VREUGDE       | 717 | 1      | F01400000000071700001 |
| TWEEPAN       | 719 | 0 (RE) | F01400000000071900000 |
| EDEN          | 721 | 0      | F01400000000072100000 |
| FORTRESS      | 722 | 0      | F01400000000072200000 |
| WIT RAND      | 724 | 0      | F01400000000072400000 |
| MIDDEN        | 728 | 0      | F01400000000072800000 |
| BRITANNIA     | 729 | 0      | F01400000000072900000 |
| GERTRUIDA     | 730 | 0      | F01400000000073000000 |
| PIETER'S VLEI | 734 | 0 (RE) | F01400000000073400000 |
| SUSANNA       | 735 | 0      | F01400000000073500000 |
| VERUITZICHT   | 736 | 0 (RE) | F01400000000073600000 |
| BAKENKOP      | 737 | 0      | F01400000000073700000 |
| SMALDEEL      | 738 | 0      | F01400000000073800000 |
| BLOEMFONTEIN  | 739 | 0      | F01400000000073900000 |
| WILDEALS KOP  | 740 | 0      | F01400000000074000000 |
| ESTHER        | 741 | 0      | F01400000000074100000 |
| KLIPKRAAL     | 742 | 0      | F01400000000074200000 |
| BEENKRAAL     | 743 | 0      | F01400000000074300000 |
| MORGENZON     | 745 | 0      | F01400000000074500000 |
| ERFBLOEM      | 746 | 0 (RE) | F01400000000074600000 |
| MIDDELPOORT   | 747 | 0      | F01400000000074700000 |
| ERFPLAATS     | 748 | 0      | F01400000000074800000 |
| EIGENDOM      | 749 | 0 (RE) | F01400000000074900000 |
| EIGENDOM      | 749 | 1      | F01400000000074900001 |
| ZOMERSHOEK    | 750 | 0      | F01400000000075000000 |
| DRIEHOEK      | 751 | 0 (RE) | F01400000000075100000 |
| DRIEHOEK      | 751 | 1      | F01400000000075100001 |
| EERSTE GELUK  | 752 | 0      | F01400000000075200000 |
| TWEEDE GELUK  | 753 | 0      | F01400000000075300000 |
| RANDFONTEIN   | 754 | 0      | F01400000000075400000 |
| FRANZDAL      | 756 | 0      | F01400000000075600000 |
| JAKHALS       | 759 | 0      | F01400000000075900000 |
| MULLER'S RUST | 760 | 0 (RE) | F01400000000076000000 |
| MULLER'S RUST | 760 | 1      | F01400000000076000001 |
| OUDERSDEEL    | 761 | 0 (RE) | F01400000000076100000 |
| OUDERSDEEL    | 761 | 1      | F01400000000076100001 |
| MIDDELPUNT    | 762 | 0      | F01400000000076200000 |
| MARTINUS RUST | 764 | 0      | F01400000000076400000 |
| BETHANY       | 765 | 0      | F01400000000076500000 |

|                |     |        |                       |
|----------------|-----|--------|-----------------------|
| ROODEBANK      | 766 | 0      | F0140000000007660000  |
| KRUGER'S DEEL  | 768 | 0 (RE) | F0140000000007680000  |
| ROUXDEEL       | 769 | 0      | F0140000000007690000  |
| GELUK          | 774 | 0      | F0140000000007740000  |
| SOAR           | 775 | 0      | F0140000000007750000  |
| MISPAH         | 776 | 0 (RE) | F0140000000007760000  |
| MISPAH         | 776 | 1      | F01400000000077600001 |
| SCHIKFONTEIN   | 777 | 0      | F0140000000007770000  |
| TREURFONTEIN   | 778 | 0      | F0140000000007780000  |
| WELGEGUND      | 779 | 0 (RE) | F0140000000007790000  |
| WELGEGUND      | 779 | 1      | F01400000000077900001 |
| WELGEGUND      | 779 | 2      | F01400000000077900002 |
| VERDUN         | 784 | 0      | F0140000000007840000  |
| HERMANUSDEEL   | 785 | 0      | F0140000000007850000  |
| SCHULPSPRUIT   | 786 | 0      | F0140000000007860000  |
| RENSBURG       | 789 | 0      | F0140000000007890000  |
| HESTER'S DEEL  | 794 | 0      | F0140000000007940000  |
| PRODUCENT      | 796 | 0 (RE) | F0140000000007960000  |
| PRODUCENT      | 796 | 1      | F01400000000079600001 |
| PRODUCENT      | 796 | 2      | F01400000000079600002 |
| JOHANNA'S RUST | 798 | 0      | F0140000000007980000  |
| AUSKER'S DALE  | 799 | 0 (RE) | F0140000000007990000  |
| SHEFFIELD      | 800 | 0 (RE) | F0140000000008000000  |
| ERFDEEL        | 801 | 0      | F0140000000008010000  |
| SUCCESS        | 802 | 0      | F0140000000008020000  |
| SNEETJE        | 805 | 0      | F0140000000008050000  |
| BELGIE A       | 806 | 0 (RE) | F0140000000008060000  |
| BELGIE B       | 807 | 0 (RE) | F0140000000008070000  |
| EENSGEZIND     | 813 | 0      | F0140000000008130000  |
| RESERVOIR      | 815 | 0 (RE) | F0140000000008150000  |
| RESERVOIR      | 815 | 1      | F01400000000081500001 |
| GILIOMEE       | 816 | 0      | F0140000000008160000  |
| DIEPLOOP       | 817 | 0      | F0140000000008170000  |
| HESTER         | 818 | 0      | F0140000000008180000  |
| VIJGE LAAGTE   | 819 | 0 (RE) | F0140000000008190000  |
| VIJGE LAAGTE   | 819 | 1      | F01400000000081900001 |
| DE HOOP        | 820 | 1      | F01400000000082000001 |
| ATTIE          | 821 | 0 (RE) | F0140000000008210000  |
| IN HET MIDDEN  | 822 | 0 (RE) | F0140000000008220000  |
| IN HET MIDDEN  | 822 | 1      | F01400000000082200001 |
| PADLANGS       | 823 | 0      | F0140000000008230000  |
| MIDDELPOORT    | 826 | 0      | F0140000000008260000  |
| BETTIES RUST   | 827 | 0      | F0140000000008270000  |
| SNYFONTEIN     | 828 | 0      | F0140000000008280000  |
| SMALDEEL       | 829 | 0 (RE) | F0140000000008290000  |
| SMALDEEL       | 829 | 1      | F01400000000082900001 |
| PEERDEHOEK     | 830 | 0      | F0140000000008300000  |
| ONRECHT        | 832 | 0      | F0140000000008320000  |
| MOISPRUIT      | 842 | 0      | F0140000000008420000  |
| VERDRUK        | 845 | 0 (RE) | F0140000000008450000  |

|                |     |        |                      |
|----------------|-----|--------|----------------------|
| SHORTHORN      | 846 | 0 (RE) | F0140000000084600000 |
| SHORTHORN      | 846 | 1      | F0140000000084600001 |
| GOEDGEMEEN     | 848 | 0 (RE) | F0140000000084800000 |
| GOEDGEMEEN     | 848 | 1      | F0140000000084800001 |
| SIMON PAN      | 849 | 0      | F0140000000084900000 |
| DE DUIF        | 850 | 0      | F0140000000085000000 |
| DRIEHOEK       | 851 | 0      | F0140000000085100000 |
| MOOIDEEL       | 852 | 0      | F0140000000085200000 |
| ALBERTINA      | 853 | 0      | F0140000000085300000 |
| VOORSLAG       | 854 | 0 (RE) | F0140000000085400000 |
| VOORSLAG       | 854 | 1      | F0140000000085400001 |
| VOORSLAG       | 854 | 2      | F0140000000085400002 |
| SWITZERLAND    | 855 | 0 (RE) | F0140000000085500000 |
| GOEDEHOOP      | 859 | 0 (RE) | F0140000000085900000 |
| GOEDEHOOP      | 859 | 1      | F0140000000085900001 |
| WITBANK        | 860 | 0      | F0140000000086000000 |
| DORA           | 861 | 0      | F0140000000086100000 |
| HENTJES        | 862 | 0      | F0140000000086200000 |
| BLYDSCHAP      | 863 | 0      | F0140000000086300000 |
| ERFDEEL        | 864 | 0      | F0140000000086400000 |
| JESSIE         | 865 | 0      | F0140000000086500000 |
| TWISTNIETMEER  | 866 | 0      | F0140000000086600000 |
| OEMSLATOZI     | 867 | 0      | F0140000000086700000 |
| DIEPFONTEIN    | 868 | 0      | F0140000000086800000 |
| PIETERSDAL     | 869 | 0 (RE) | F0140000000086900000 |
| JOHANNA'S RUST | 870 | 0      | F0140000000087000000 |
| VOORWAARTS     | 871 | 0      | F0140000000087100000 |
| CATO           | 872 | 0      | F0140000000087200000 |
| GOEDVERWACHT   | 873 | 0      | F0140000000087300000 |
| GOEDE MOED     | 874 | 0      | F0140000000087400000 |
| HOMAN'S RUST   | 875 | 0      | F0140000000087500000 |
| ROOIBULT       | 880 | 0      | F0140000000088000000 |
| WAAGSTUK       | 881 | 0 (RE) | F0140000000088100000 |
| WAAGSTUK       | 881 | 1      | F0140000000088100001 |
| KRUGER'S HOEK  | 882 | 0      | F0140000000088200000 |
| NABOTH         | 884 | 0      | F0140000000088400000 |
| ERFHOEK        | 885 | 0      | F0140000000088500000 |
| ZOEK-MY        | 891 | 0      | F0140000000089100000 |
| LEEUWBULT      | 893 | 0      | F0140000000089300000 |
| GRAANBULT      | 894 | 0      | F0140000000089400000 |
| JACOBS ERF     | 897 | 0      | F0140000000089700000 |
| PARADYS        | 898 | 0      | F0140000000089800000 |
| ENGELINA       | 899 | 0      | F0140000000089900000 |
| KLEINGELUK     | 908 | 0      | F0140000000090800000 |
| NELLIE         | 909 | 0      | F0140000000090900000 |
| DIE DRAAI      | 911 | 0      | F0140000000091100000 |
| WELGENOEG      | 912 | 0      | F0140000000091200000 |
| TWEEHOEK       | 913 | 0      | F0140000000091300000 |
| BETTIESDAL     | 914 | 0      | F0140000000091400000 |
| EBENHAEZER     | 915 | 0      | F0140000000091500000 |

|                  |      |        |                       |
|------------------|------|--------|-----------------------|
| BULTFONTEIN      | 916  | 0      | F01400000000091600000 |
| MIDDENIN         | 918  | 0 (RE) | F01400000000091800000 |
| OUDERDEEL        | 919  | 0      | F01400000000091900000 |
| ERFHOEK          | 921  | 0      | F01400000000092100000 |
| MISPAH           | 923  | 0      | F01400000000092300000 |
| TEIGER A         | 926  | 0      | F01400000000092600000 |
| VAN OORDT A      | 935  | 0      | F01400000000093500000 |
| RETREAT          | 936  | 0      | F01400000000093600000 |
| ECHODALE         | 937  | 0      | F01400000000093700000 |
| WELKOM           | 939  | 0      | F01400000000093900000 |
| ERFDEEL          | 940  | 0 (RE) | F01400000000094000000 |
| VICTOR           | 941  | 0 (RE) | F01400000000094100000 |
| ROOIRAND         | 942  | 1      | F01400000000094200001 |
| EMANDHLENIE      | 943  | 0      | F01400000000094300000 |
| RENDEZVOUS       | 944  | 0      | F01400000000094400000 |
| MONA             | 945  | 0      | F01400000000094500000 |
| VERLOST          | 946  | 0      | F01400000000094600000 |
| VADERSGIFT       | 947  | 0      | F01400000000094700000 |
| NELIE            | 949  | 0      | F01400000000094900000 |
| UITKYK           | 954  | 0      | F01400000000095400000 |
| GOEDEHOOP        | 960  | 0      | F01400000000096000000 |
| MORGENZON        | 965  | 0      | F01400000000096500000 |
| AANDEEL          | 967  | 0      | F01400000000096700000 |
| AANDENK          | 968  | 0      | F01400000000096800000 |
| MERWE'S DAL      | 969  | 0      | F01400000000096900000 |
| EVENBREED        | 975  | 0      | F01400000000097500000 |
| KOSTER'S VLEI    | 976  | 0      | F01400000000097600000 |
| FRANSHOEK        | 977  | 0      | F01400000000097700000 |
| BLYDSCHAP        | 978  | 0      | F01400000000097800000 |
| PETRUSDAL        | 984  | 0      | F01400000000098400000 |
| HENNIESDEEL      | 985  | 0      | F01400000000098500000 |
| PRESENT          | 986  | 0      | F01400000000098600000 |
| DANKBAAR         | 987  | 0 (RE) | F01400000000098700000 |
| DANKBAAR         | 987  | 1      | F01400000000098700001 |
| BEGINSEL         | 988  | 0      | F01400000000098800000 |
| ERFENIS          | 989  | 0 (RE) | F01400000000098900000 |
| BEUKESDAL        | 990  | 0      | F01400000000099000000 |
| HEBRON           | 991  | 0      | F01400000000099100000 |
| JESSIE'S HOME    | 992  | 0      | F01400000000099200000 |
| NAGENOEG         | 993  | 0      | F01400000000099300000 |
| GESLAAGD         | 994  | 0 (RE) | F01400000000099400000 |
| MISPAH A         | 998  | 0      | F01400000000099800000 |
| LINDEN           | 1003 | 0      | F01400000000100300000 |
| ERFDAM           | 1004 | 0      | F01400000000100400000 |
| WELBEDACHT       | 1009 | 0      | F01400000000100900000 |
| KLEIN CONSTANTIA | 1010 | 0      | F01400000000101000000 |
| ZANDHEUVEL       | 1011 | 0 (RE) | F01400000000101100000 |
| ZANDHEUVEL       | 1011 | 1 (RE) | F01400000000101100001 |
| ZANDHEUVEL       | 1011 | 2      | F01400000000101100002 |
| ZANDHEUVEL       | 1011 | 3      | F01400000000101100003 |



|                 |      |        |                       |
|-----------------|------|--------|-----------------------|
| ZANDHEUVEL      | 1011 | 4      | F01400000000101100004 |
| ZANDHEUVEL      | 1011 | 5      | F01400000000101100005 |
| ZANDHEUVEL      | 1011 | 6      | F01400000000101100006 |
| ZANDHEUVEL      | 1011 | 7      | F01400000000101100007 |
| ZANDHEUVEL      | 1011 | 8      | F01400000000101100008 |
| KLEINPLAATS     | 1012 | 0      | F01400000000101200000 |
| FRANSDEEL       | 1014 | 0      | F01400000000101400000 |
| GARDNER'S QUEST | 1018 | 0      | F01400000000101800000 |
| LELIEBULT       | 1019 | 0      | F01400000000101900000 |
| EENZAAM A       | 1020 | 0      | F01400000000102000000 |
| MIDDELVLEI      | 1021 | 0      | F01400000000102100000 |
| ALKANT          | 1022 | 0      | F01400000000102200000 |
| BLOEMSPRUIT     | 1023 | 0      | F01400000000102300000 |
| WELCOM          | 1024 | 0      | F01400000000102400000 |
| VERDOOP "A"     | 1026 | 0      | F01400000000102600000 |
| VERDOOP "B"     | 1027 | 0      | F01400000000102700000 |
| TEVREDEN        | 1028 | 0 (RE) | F01400000000102800000 |
| TEVREDEN        | 1028 | 1      | F01400000000102800001 |
| TEVREDEN        | 1028 | 2      | F01400000000102800002 |
| TEVREDEN        | 1028 | 3      | F01400000000102800003 |
| EMDEN           | 1029 | 0      | F01400000000102900000 |
| ROOIKRAAL       | 1030 | 0      | F01400000000103000000 |
| WILDEALSDRAAI   | 1033 | 0      | F01400000000103300000 |
| UMVOTI          | 1037 | 0      | F01400000000103700000 |
| OMRUI           | 1040 | 0      | F01400000000104000000 |
| ROOIRAND        | 1046 | 0      | F01400000000104600000 |
| IRENE           | 1047 | 0      | F01400000000104700000 |
| PETRUSDRAAI     | 1056 | 0      | F01400000000105600000 |
| DANIEL'S DAM    | 1068 | 0      | F01400000000106800000 |
| FRANS ALBERT    | 1069 | 0 (RE) | F01400000000106900000 |
| FRANS ALBERT    | 1069 | 1      | F01400000000106900001 |
| EBENHAEZER      | 1070 | 0      | F01400000000107000000 |
| DAGERAAD        | 1071 | 0 (RE) | F01400000000107100000 |
| DAGERAAD        | 1071 | 1      | F01400000000107100001 |
| HEIMWEE         | 1072 | 0      | F01400000000107200000 |
| GERIEF          | 1073 | 0      | F01400000000107300000 |
| MINSAAM         | 1074 | 0 (RE) | F01400000000107400000 |
| MINSAAM         | 1074 | 1      | F01400000000107400001 |
| BOOMPAN         | 1075 | 0      | F01400000000107500000 |
| CELIA           | 1076 | 0      | F01400000000107600000 |
| MOEDIG          | 1085 | 0 (RE) | F01400000000108500000 |
| ROSENDAL "B"    | 1087 | 0      | F01400000000108700000 |
| INLOOP          | 1088 | 0      | F01400000000108800000 |
| GROENVLEI       | 1089 | 0      | F01400000000108900000 |
| KATRINA         | 1094 | 0      | F01400000000109400000 |
| JOHANNA         | 1097 | 0      | F01400000000109700000 |
| GRAANPUNT A     | 1098 | 0      | F01400000000109800000 |
| STERKFORTEIN    | 1100 | 0      | F01400000000110000000 |
| SPITZDEEL       | 1101 | 0      | F01400000000110100000 |
| EMMAUS          | 1103 | 0      | F01400000000110300000 |

|                   |      |        |                       |
|-------------------|------|--------|-----------------------|
| MUTUAL            | 1104 | 0      | F01400000000110400000 |
| GEDULD            | 1106 | 0      | F01400000000110600000 |
| IRENE "A"         | 1107 | 0      | F01400000000110700000 |
| DE PAN            | 1108 | 0      | F01400000000110800000 |
| UITKOMST          | 1112 | 0      | F01400000000111200000 |
| WELGEMEEND        | 1113 | 0      | F01400000000111300000 |
| PARADYS           | 1115 | 0      | F01400000000111500000 |
| MAREE'S DEEL      | 1117 | 0 (RE) | F01400000000111700000 |
| MAREE'S DEEL      | 1117 | 1      | F01400000000111700001 |
| MULLER            | 1118 | 0      | F01400000000111800000 |
| VERGENOEG         | 1119 | 0 (RE) | F01400000000111900000 |
| VERGENOEG         | 1119 | 1      | F01400000000111900001 |
| VERGENOEG         | 1119 | 2      | F01400000000111900002 |
| GROOTDRAAI        | 1121 | 0 (RE) | F01400000000112100000 |
| GROOTDRAAI        | 1121 | 1      | F01400000000112100001 |
| WOODLEIGH         | 1122 | 0      | F01400000000112200000 |
| SMALDEEL          | 1123 | 0      | F01400000000112300000 |
| VLAKPAN           | 1124 | 0      | F01400000000112400000 |
| WAAGSTUK          | 1125 | 0      | F01400000000112500000 |
| PIETER'S RUST     | 1126 | 0      | F01400000000112600000 |
| BELFAST           | 1127 | 0 (RE) | F01400000000112700000 |
| BELFAST           | 1127 | 1      | F01400000000112700001 |
| JOSINA'S RUST     | 1128 | 0      | F01400000000112800000 |
| WELGEMOED         | 1129 | 0      | F01400000000112900000 |
| WELTEVREDEN       | 1130 | 0 (RE) | F01400000000113000000 |
| WELTEVREDEN       | 1130 | 1      | F01400000000113000001 |
| ZWAKWATER         | 1131 | 0      | F01400000000113100000 |
| GROOTFONTEIN      | 1132 | 0 (RE) | F01400000000113200000 |
| GROOTFONTEIN      | 1132 | 1      | F01400000000113200001 |
| WILDEALSFONTEIN   | 1133 | 0      | F01400000000113300000 |
| ZAAIHOEK          | 1134 | 0      | F01400000000113400000 |
| JAKHALSKOP        | 1135 | 0 (RE) | F01400000000113500000 |
| JAKHALSKOP        | 1135 | 1      | F01400000000113500001 |
| JAKHALSKOP        | 1135 | 2      | F01400000000113500002 |
| VERDRAAGSAAM      | 1136 | 0      | F01400000000113600000 |
| UITKYK            | 1137 | 0      | F01400000000113700000 |
| SCHIETMAKAAR      | 1138 | 0      | F01400000000113800000 |
| WITFONTEIN        | 1139 | 0      | F01400000000113900000 |
| VAN WYKS VLEI     | 1140 | 0      | F01400000000114000000 |
| SAAYMANSRUST      | 1142 | 0      | F01400000000114200000 |
| LANGGENOEG        | 1143 | 0      | F01400000000114300000 |
| DEELKUIL          | 1145 | 0      | F01400000000114500000 |
| HARTMANSKUIL      | 1146 | 0      | F01400000000114600000 |
| ERFSTUK           | 1147 | 0      | F01400000000114700000 |
| VREDEDEEL         | 1153 | 0      | F01400000000115300000 |
| MOOIDEEL          | 1154 | 0 (RE) | F01400000000115400000 |
| MOOIDEEL          | 1154 | 1      | F01400000000115400001 |
| GERIEF            | 1155 | 0      | F01400000000115500000 |
| MOOIKUIL          | 1156 | 0      | F01400000000115600000 |
| HARTEBEESTFONTEIN | 1157 | 0 (RE) | F01400000000115700000 |

|                        |      |        |                      |
|------------------------|------|--------|----------------------|
| HARTEBEESTFONTEIN      | 1157 | 1 (RE) | F0140000000115700001 |
| HARTEBEESTFONTEIN      | 1157 | 2      | F0140000000115700002 |
| INKERMAN               | 1158 | 0      | F0140000000115800000 |
| WILGEDRAAI             | 1159 | 0 (RE) | F0140000000115900000 |
| WILGEDRAAI             | 1159 | 1      | F0140000000115900001 |
| KNOPPIESFONTEIN        | 1160 | 0      | F0140000000116000000 |
| GOEDE HOOP "A"         | 1161 | 0      | F0140000000116100000 |
| BETHAL                 | 1162 | 0      | F0140000000116200000 |
| SPITSHOEK              | 1163 | 0      | F0140000000116300000 |
| CANOSSA                | 1164 | 0      | F0140000000116400000 |
| LANGBANK               | 1165 | 0      | F0140000000116500000 |
| WESTHOEK               | 1166 | 0      | F0140000000116600000 |
| RANDRIVIER             | 1167 | 0      | F0140000000116700000 |
| GOEDVERWACHT           | 1168 | 0      | F0140000000116800000 |
| KROMVLEI               | 1169 | 0 (RE) | F0140000000116900000 |
| CYFERWATER             | 1170 | 0      | F0140000000117000000 |
| JAKHALS                | 1171 | 0      | F0140000000117100000 |
| RIVERSDAL              | 1172 | 0 (RE) | F0140000000117200000 |
| RIVERSDAL              | 1172 | 1      | F0140000000117200001 |
| ANNIE                  | 1174 | 0      | F0140000000117400000 |
| SANNIESVILLE           | 1175 | 0      | F0140000000117500000 |
| SANNIESDEEL            | 1176 | 0 (RE) | F0140000000117600000 |
| SANNIESDEEL            | 1176 | 1      | F0140000000117600001 |
| SANNIESDEEL "A"        | 1177 | 0      | F0140000000117700000 |
| EBENHAEZER             | 1181 | 0      | F0140000000118100000 |
| GOEDE HOOP "B"         | 1184 | 0      | F0140000000118400000 |
| KERKHOF VAN GOEDE HOOP | 1185 | 0      | F0140000000118500000 |
| GOEDE HOOP             | 1187 | 0      | F0140000000118700000 |
| ADRIAN                 | 1188 | 0      | F0140000000118800000 |
| ZAAIKAMP               | 1192 | 0      | F0140000000119200000 |
| ROODE POORT            | 1193 | 0 (RE) | F0140000000119300000 |
| ROODE POORT            | 1193 | 1      | F0140000000119300001 |
| ROODE POORT            | 1193 | 2      | F0140000000119300002 |
| ROODE POORT            | 1193 | 3 (RE) | F0140000000119300003 |
| ROODE POORT            | 1193 | 4      | F0140000000119300004 |
| KLIPKOP                | 1194 | 0      | F0140000000119400000 |
| DANIEL'S RUST          | 1195 | 0 (RE) | F0140000000119500000 |
| DANIEL'S RUST          | 1195 | 1      | F0140000000119500001 |
| DANIEL'S RUST          | 1195 | 2      | F0140000000119500002 |
| TREURKOP               | 1196 | 0      | F0140000000119600000 |
| UITRECHT               | 1197 | 0      | F0140000000119700000 |
| BOOMPLAATS             | 1198 | 0 (RE) | F0140000000119800000 |
| BOOMPLAATS             | 1198 | 1      | F0140000000119800001 |
| VERDRAAG               | 1200 | 0      | F0140000000120000000 |
| JOVE                   | 1201 | 0 (RE) | F0140000000120100000 |
| JOVE                   | 1201 | 1      | F0140000000120100001 |
| JOVE                   | 1201 | 2      | F0140000000120100002 |
| ZAMENKOMST             | 1202 | 0      | F0140000000120200000 |
| NOOITVERWACHT          | 1203 | 0      | F0140000000120300000 |

|                 |      |        |                       |
|-----------------|------|--------|-----------------------|
| UITVAL          | 1204 | 0      | F01400000000120400000 |
| HOPEWELL        | 1205 | 0      | F01400000000120500000 |
| TEZAMEN         | 1206 | 0 (RE) | F01400000000120600000 |
| TEZAMEN         | 1206 | 1      | F01400000000120600001 |
| UITZICHT        | 1211 | 0      | F01400000000121100000 |
| MOOIGELEGEN     | 1212 | 0 (RE) | F01400000000121200000 |
| MOOIGELEGEN     | 1212 | 1      | F01400000000121200001 |
| BLOEMENDAL      | 1213 | 0      | F01400000000121300000 |
| BLOEMENDAL "A"  | 1214 | 0      | F01400000000121400000 |
| ROSENDAL        | 1215 | 0      | F01400000000121500000 |
| MOOIHOEK        | 1218 | 0      | F01400000000121800000 |
| WIG             | 1219 | 0      | F01400000000121900000 |
| GROENLAND       | 1222 | 0      | F01400000000122200000 |
| WEIRD           | 1223 | 0      | F01400000000122300000 |
| ORANJEFONTEIN A | 1224 | 0 (RE) | F01400000000122400000 |
| ORANJEFONTEIN A | 1224 | 1      | F01400000000122400001 |
| HERMINA         | 1226 | 0      | F01400000000122600000 |
| POTSDAM         | 1228 | 0 (RE) | F01400000000122800000 |
| POTSDAM         | 1228 | 1      | F01400000000122800001 |
| HOWELL          | 1229 | 0      | F01400000000122900000 |
| ONGEGUND        | 1235 | 0      | F01400000000123500000 |
| ZAAIKAMP        | 1236 | 0      | F01400000000123600000 |
| SMALDEEL        | 1237 | 0      | F01400000000123700000 |
| ERFPACHT        | 1238 | 0      | F01400000000123800000 |
| SPES BONA       | 1239 | 0      | F01400000000123900000 |
| VRUGREG         | 1240 | 0 (RE) | F01400000000124000000 |
| VRUGREG         | 1240 | 1      | F01400000000124000001 |
| VRUGREG         | 1240 | 2      | F01400000000124000002 |
| GEGUND          | 1241 | 0 (RE) | F01400000000124100000 |
| GEGUND          | 1241 | 1      | F01400000000124100001 |
| GEGUND          | 1241 | 2      | F01400000000124100002 |
| LEEUWPAN        | 1242 | 0 (RE) | F01400000000124200000 |
| LEEUWPAN        | 1242 | 1      | F01400000000124200001 |
| LEEUWPAN        | 1242 | 2      | F01400000000124200002 |
| LEEUWPAN        | 1242 | 3      | F01400000000124200003 |
| LEEUWPAN        | 1242 | 4      | F01400000000124200004 |
| LEEUWPAN        | 1242 | 5      | F01400000000124200005 |
| LEEUWPAN        | 1242 | 6      | F01400000000124200006 |
| LEEUWPAN        | 1242 | 7      | F01400000000124200007 |
| LEEUWPAN        | 1242 | 8      | F01400000000124200008 |
| MARA            | 1243 | 0 (RE) | F01400000000124300000 |
| MARA            | 1243 | 1      | F01400000000124300001 |
| TEVREDE         | 1244 | 0      | F01400000000124400000 |
| VOORSPOED       | 1245 | 0      | F01400000000124500000 |
| WELGEGUND       | 1246 | 0      | F01400000000124600000 |
| CLUBS           | 1247 | 0      | F01400000000124700000 |
| WANNEER         | 1248 | 0      | F01400000000124800000 |
| ELORET          | 1249 | 0      | F01400000000124900000 |
| KELKIESKUIL     | 1250 | 0      | F01400000000125000000 |
| DEEL "A"        | 1251 | 0      | F01400000000125100000 |

|                   |      |        |                       |
|-------------------|------|--------|-----------------------|
| DEEL "B"          | 1252 | 0 (RE) | F01400000000125200000 |
| DEEL "B"          | 1252 | 1      | F01400000000125200001 |
| DEEL "B"          | 1252 | 2      | F01400000000125200002 |
| DEEL "B"          | 1252 | 3      | F01400000000125200003 |
| DEEL "C"          | 1253 | 0 (RE) | F01400000000125300000 |
| DEEL "C"          | 1253 | 1      | F01400000000125300001 |
| DEEL "D"          | 1254 | 0 (RE) | F01400000000125400000 |
| DEEL "D"          | 1254 | 1 (RE) | F01400000000125400001 |
| DEEL "F"          | 1255 | 0 (RE) | F01400000000125500000 |
| DEEL "F"          | 1255 | 1      | F01400000000125500001 |
| DEEL "H"          | 1257 | 0 (RE) | F01400000000125700000 |
| LENAS REST        | 1258 | 0      | F01400000000125800000 |
| LENAS REST "A"    | 1259 | 0      | F01400000000125900000 |
| RAUTENBACH A      | 1260 | 0      | F01400000000126000000 |
| GROENPAN          | 1261 | 0      | F01400000000126100000 |
| SCHULPSPRUIT FEES | 1262 | 0      | F01400000000126200000 |
| DRIELING          | 1264 | 0      | F01400000000126400000 |
| JAN SMUTS         | 1265 | 0 (RE) | F01400000000126500000 |
| JAN SMUTS         | 1265 | 1      | F01400000000126500001 |
| JAN SMUTS A       | 1266 | 0      | F01400000000126600000 |
| JAN SMUTS B       | 1267 | 0      | F01400000000126700000 |
| BON ACCORD        | 1268 | 0      | F01400000000126800000 |
| ANNEX ELLENSDEEL  | 1269 | 0      | F01400000000126900000 |
| UITZICHT          | 1270 | 0      | F01400000000127000000 |
| HIBERNIA          | 1271 | 0      | F01400000000127100000 |
| SKEIDINGSRAND     | 1273 | 0 (RE) | F01400000000127300000 |
| SKEIDINGSRAND     | 1273 | 1      | F01400000000127300001 |
| UITZICHT          | 1275 | 0      | F01400000000127500000 |
| LEONARDSVLEI      | 1276 | 0      | F01400000000127600000 |
| VILOENSVLEI "A"   | 1277 | 0      | F01400000000127700000 |
| HEINE             | 1278 | 0      | F01400000000127800000 |
| HAKS              | 1279 | 0      | F01400000000127900000 |
| BLYDEVOORUITZICHT | 1280 | 0      | F01400000000128000000 |
| TWEE SPRUIT II    | 1281 | 0      | F01400000000128100000 |
| DIE HOOP          | 1282 | 0 (RE) | F01400000000128200000 |
| DIE HOOP          | 1282 | 1      | F01400000000128200001 |
| WELKOM            | 1287 | 0      | F01400000000128700000 |
| CRONJE'S RUST     | 1290 | 0 (RE) | F01400000000129000000 |
| CRONJE'S RUST     | 1290 | 1      | F01400000000129000001 |
| CRONJE'S RUST     | 1290 | 2      | F01400000000129000002 |
| LENIES DEEL       | 1292 | 0 (RE) | F01400000000129200000 |
| LENIES DEEL       | 1292 | 2      | F01400000000129200002 |
| LENIES DEEL       | 1292 | 3      | F01400000000129200003 |
| HINDENBURG        | 1293 | 0 (RE) | F01400000000129300000 |
| HINDENBURG        | 1293 | 1      | F01400000000129300001 |
| PHILIPS PAN       | 1294 | 1      | F01400000000129400001 |
| SOPHIE'S DEEL     | 1295 | 0 (RE) | F01400000000129500000 |
| SOPHIE'S DEEL     | 1295 | 1      | F01400000000129500001 |
| SOPHIE'S DEEL     | 1295 | 2      | F01400000000129500002 |
| SOPHIE'S DEEL     | 1295 | 3      | F01400000000129500003 |

|                 |      |        |                       |
|-----------------|------|--------|-----------------------|
| ERFDEEL "A"     | 1297 | 0      | F01400000000129700000 |
| SHEFFIELD "A"   | 1298 | 0      | F01400000000129800000 |
| STUKKIE         | 1299 | 0      | F01400000000129900000 |
| SANNIESDEEL     | 1300 | 0      | F01400000000130000000 |
| OOSTHOEK        | 1301 | 0 (RE) | F01400000000130100000 |
| OOSTHOEK        | 1301 | 2      | F01400000000130100002 |
| DE HOEK         | 1302 | 0      | F01400000000130200000 |
| ZWAAIHOEK       | 1303 | 0 (RE) | F01400000000130300000 |
| BERTHASRUST     | 1304 | 0      | F01400000000130400000 |
| STABILIS        | 1305 | 0      | F01400000000130500000 |
| SOMERSBULT      | 1306 | 0      | F01400000000130600000 |
| ANNASDEEL       | 1307 | 0      | F01400000000130700000 |
| EBENHAEZER      | 1308 | 0      | F01400000000130800000 |
| ESPERANZA       | 1309 | 0      | F01400000000130900000 |
| FRANCOIS        | 1310 | 0      | F01400000000131000000 |
| BELLAVISTA      | 1311 | 0      | F01400000000131100000 |
| PETRA           | 1312 | 0      | F01400000000131200000 |
| LA ROCHELLE     | 1313 | 0 (RE) | F01400000000131300000 |
| LA ROCHELLE     | 1313 | 1      | F01400000000131300001 |
| KROONTJE        | 1315 | 0      | F01400000000131500000 |
| MARGARETHASRUST | 1316 | 0      | F01400000000131600000 |
| TWEESPRUIT      | 1320 | 0      | F01400000000132000000 |
| FAIRVIEW        | 1321 | 0      | F01400000000132100000 |
| EBENHAESER      | 1323 | 0      | F01400000000132300000 |
| LEGHORN         | 1324 | 0      | F01400000000132400000 |
| BLYDSKAP        | 1325 | 0 (RE) | F01400000000132500000 |
| BLYDSKAP        | 1325 | 1      | F01400000000132500001 |
| WELTEVREDEN     | 1326 | 0      | F01400000000132600000 |
| DRIEFONTEIN     | 1329 | 0      | F01400000000132900000 |
| DRIEHOEK        | 1330 | 0      | F01400000000133000000 |
| THE OVENS A     | 1335 | 0 (RE) | F01400000000133500000 |
| THE OVENS A     | 1335 | 1      | F01400000000133500001 |
| THE OVENS A     | 1335 | 2      | F01400000000133500002 |
| THE OVENS A     | 1335 | 3      | F01400000000133500003 |
| DROEBULT        | 1336 | 0      | F01400000000133600000 |
| WELGELUK        | 1337 | 0      | F01400000000133700000 |
| ERFSTUK         | 1338 | 0      | F01400000000133800000 |
| VREDE           | 1339 | 0      | F01400000000133900000 |
| KROONVELD       | 1340 | 0      | F01400000000134000000 |
| WILLIAMSRUST    | 1341 | 0      | F01400000000134100000 |
| DOUGLASRUST     | 1343 | 0 (RE) | F01400000000134300000 |
| DOUGLASRUST     | 1343 | 1      | F01400000000134300001 |
| CHARMANTE       | 1344 | 0      | F01400000000134400000 |
| WELVAART        | 1345 | 0      | F01400000000134500000 |
| BABY            | 1346 | 0      | F01400000000134600000 |
| AUS             | 1347 | 0 (RE) | F01400000000134700000 |
| AUS             | 1347 | 1      | F01400000000134700001 |
| NAKOB           | 1348 | 0      | F01400000000134800000 |
| LOURENCO        | 1351 | 0      | F01400000000135100000 |
| BELLIESVREUGDE  | 1352 | 0      | F01400000000135200000 |

|                 |      |        |                       |
|-----------------|------|--------|-----------------------|
| JOHANNESRUST    | 1353 | 0      | F01400000000135300000 |
| JOHANNESVREUGDE | 1354 | 0      | F01400000000135400000 |
| RONDEKOP        | 1355 | 0      | F01400000000135500000 |
| GEDULD          | 1357 | 0      | F01400000000135700000 |
| EENKANT         | 1358 | 0      | F01400000000135800000 |
| ALPHA           | 1359 | 0 (RE) | F01400000000135900000 |
| BLOMHOEK        | 1360 | 0 (RE) | F01400000000136000000 |
| BLOMHOEK        | 1360 | 1      | F01400000000136000001 |
| DE HOOP         | 1361 | 0 (RE) | F01400000000136100000 |
| BEGEERTE        | 1362 | 0      | F01400000000136200000 |
| CONNINGTON      | 1363 | 0      | F01400000000136300000 |
| WELDRA          | 1364 | 0      | F01400000000136400000 |
| DANIELSRUST     | 1365 | 0      | F01400000000136500000 |
| POORTJE OPSTAL  | 1366 | 0      | F01400000000136600000 |
| TURFFONTEIN     | 1367 | 0      | F01400000000136700000 |
| BERSEBA         | 1368 | 0      | F01400000000136800000 |
| DASKLIP         | 1371 | 0 (RE) | F01400000000137100000 |
| DASKLIP         | 1371 | 1 (RE) | F01400000000137100001 |
| DASKLIP         | 1371 | 4      | F01400000000137100004 |
| MIZPA           | 1373 | 0 (RE) | F01400000000137300000 |
| MIZPA           | 1373 | 1      | F01400000000137300001 |
| MIZPA           | 1373 | 2      | F01400000000137300002 |
| MIZPA           | 1373 | 3      | F01400000000137300003 |
| TWISTNIET       | 1374 | 0 (RE) | F01400000000137400000 |
| TWISTNIET       | 1374 | 1      | F01400000000137400001 |
| TWISTNIET       | 1374 | 2      | F01400000000137400002 |
| ZANDFONTEIN     | 1376 | 0 (RE) | F01400000000137600000 |
| ZANDFONTEIN     | 1376 | 1      | F01400000000137600001 |
| WELKOM          | 1377 | 0 (RE) | F01400000000137700000 |
| WELKOM          | 1377 | 1      | F01400000000137700001 |
| GOSENDAL        | 1379 | 0 (RE) | F01400000000137900000 |
| GOSENDAL        | 1379 | 1      | F01400000000137900001 |
| GOSENDAL        | 1379 | 3      | F01400000000137900003 |
| WILGEPPOORT     | 1380 | 0 (RE) | F01400000000138000000 |
| WILGEPPOORT     | 1380 | 1 (RE) | F01400000000138000001 |
| WILGEPPOORT     | 1380 | 2      | F01400000000138000002 |
| WILGEPPOORT     | 1380 | 3      | F01400000000138000003 |
| MERWEDE         | 1381 | 0 (RE) | F01400000000138100000 |
| MERWEDE         | 1381 | 1      | F01400000000138100001 |
| MERWEDE         | 1381 | 2      | F01400000000138100002 |
| BEGEERLYK       | 1382 | 0 (RE) | F01400000000138200000 |
| BEGEERLYK       | 1382 | 1      | F01400000000138200001 |
| BEGEERLYK       | 1382 | 2      | F01400000000138200002 |
| BEGEERLYK       | 1382 | 3 (RE) | F01400000000138200003 |
| BEGEERLYK       | 1382 | 5      | F01400000000138200005 |
| BEGEERLYK       | 1382 | 6      | F01400000000138200006 |
| BEGEERLYK       | 1382 | 7      | F01400000000138200007 |
| BEGEERLYK       | 1382 | 8      | F01400000000138200008 |
| BEGEERLYK       | 1382 | 9      | F01400000000138200009 |
| BEGEERLYK       | 1382 | 10     | F01400000000138200010 |

|             |      |         |                       |
|-------------|------|---------|-----------------------|
| BEGEERLYK   | 1382 | 11      | F01400000000138200011 |
| GROENPLAATS | 1384 | 3       | F01400000000138400003 |
| ORANJE      | 1385 | 0 (RE)  | F01400000000138500000 |
| ORANJE      | 1385 | 1       | F01400000000138500001 |
| ORANJE      | 1385 | 2       | F01400000000138500002 |
| ORANJE      | 1385 | 6       | F01400000000138500006 |
| ORANJE      | 1385 | 7 (RE)  | F01400000000138500007 |
| ORANJE      | 1385 | 8 (RE)  | F01400000000138500008 |
| ORANJE      | 1385 | 9       | F01400000000138500009 |
| ORANJE      | 1385 | 10      | F01400000000138500010 |
| ORANJE      | 1385 | 11 (RE) | F01400000000138500011 |
| ORANJE      | 1385 | 12 (RE) | F01400000000138500012 |
| ORANJE      | 1385 | 13 (RE) | F01400000000138500013 |
| ORANJE      | 1385 | 14      | F01400000000138500014 |
| ORANJE      | 1385 | 16      | F01400000000138500016 |
| ORANJE      | 1385 | 17      | F01400000000138500017 |
| ORANJE      | 1385 | 18      | F01400000000138500018 |
| ORANJE      | 1385 | 20      | F01400000000138500020 |
| ORANJE      | 1385 | 22      | F01400000000138500022 |
| ORANJE      | 1385 | 23      | F01400000000138500023 |
| ORANJE      | 1385 | 26      | F01400000000138500026 |
| ORANJE      | 1385 | 27      | F01400000000138500027 |
| ORANJE      | 1385 | 28      | F01400000000138500028 |
| ORANJE      | 1385 | 29      | F01400000000138500029 |
| ORANJE      | 1385 | 30      | F01400000000138500030 |
| ORANJE      | 1385 | 31      | F01400000000138500031 |
| ORANJE      | 1385 | 32      | F01400000000138500032 |
| ORANJE      | 1385 | 33      | F01400000000138500033 |
| ORANJE      | 1385 | 34      | F01400000000138500034 |
| ORANJE      | 1385 | 35      | F01400000000138500035 |
| ORANJE      | 1385 | 36      | F01400000000138500036 |
| ORANJE      | 1385 | 37      | F01400000000138500037 |
| ORANJE      | 1385 | 38      | F01400000000138500038 |
| ORANJE      | 1385 | 39      | F01400000000138500039 |
| ORANJE      | 1385 | 40      | F01400000000138500040 |
| ORANJE      | 1385 | 41      | F01400000000138500041 |
| ORANJE      | 1385 | 46      | F01400000000138500046 |
| PARKERTON   | 1386 | 0 (RE)  | F01400000000138600000 |
| PARKERTON   | 1386 | 1       | F01400000000138600001 |
| PARKERTON   | 1386 | 2 (RE)  | F01400000000138600002 |
| PARKERTON   | 1386 | 3 (RE)  | F01400000000138600003 |
| PARKERTON   | 1386 | 4       | F01400000000138600004 |
| PARKERTON   | 1386 | 5       | F01400000000138600005 |
| PARKERTON   | 1386 | 8       | F01400000000138600008 |
| PARKERTON   | 1386 | 11      | F01400000000138600011 |
| PARKERTON   | 1386 | 14      | F01400000000138600014 |
| PARKERTON   | 1386 | 15      | F01400000000138600015 |
| PARKERTON   | 1386 | 16      | F01400000000138600016 |
| KROMHOEK    | 1387 | 0 (RE)  | F01400000000138700000 |
| KROMHOEK    | 1387 | 1       | F01400000000138700001 |



|          |      |         |                      |
|----------|------|---------|----------------------|
| KROMHOEK | 1387 | 2       | F0140000000138700002 |
| KROMHOEK | 1387 | 3 (RE)  | F0140000000138700003 |
| RUSPLAAS | 1388 | 0 (RE)  | F0140000000138800000 |
| RUSPLAAS | 1388 | 1 (RE)  | F0140000000138800001 |
| RUSPLAAS | 1388 | 2       | F0140000000138800002 |
| RUSPLAAS | 1388 | 5       | F0140000000138800005 |
| RUSPLAAS | 1388 | 8       | F0140000000138800008 |
| RUSPLAAS | 1388 | 10      | F0140000000138800010 |
| RUSPLAAS | 1388 | 11 (RE) | F0140000000138800011 |
| RUSPLAAS | 1388 | 13      | F0140000000138800013 |
| RUSPLAAS | 1388 | 15 (RE) | F0140000000138800015 |
| RUSPLAAS | 1388 | 16      | F0140000000138800016 |
| RUSPLAAS | 1388 | 17      | F0140000000138800017 |
| RUSPLAAS | 1388 | 19      | F0140000000138800019 |
| RUSPLAAS | 1388 | 20      | F0140000000138800020 |
| RUSPLAAS | 1388 | 25      | F0140000000138800025 |
| RUSPLAAS | 1388 | 27      | F0140000000138800027 |
| RUSPLAAS | 1388 | 29      | F0140000000138800029 |
| RUSPLAAS | 1388 | 30      | F0140000000138800030 |
| RUSPLAAS | 1388 | 31      | F0140000000138800031 |
| RUSPLAAS | 1388 | 32      | F0140000000138800032 |
| RUSPLAAS | 1388 | 33      | F0140000000138800033 |
| RUSPLAAS | 1388 | 34      | F0140000000138800034 |
| RUSPLAAS | 1388 | 35      | F0140000000138800035 |
| RUSPLAAS | 1388 | 36      | F0140000000138800036 |
| RUSPLAAS | 1388 | 37      | F0140000000138800037 |
| RUSPLAAS | 1388 | 38      | F0140000000138800038 |
| RUSPLAAS | 1388 | 39      | F0140000000138800039 |
| RUSPLAAS | 1388 | 40      | F0140000000138800040 |
| RUSPLAAS | 1388 | 41      | F0140000000138800041 |
| RUSPLAAS | 1388 | 42      | F0140000000138800042 |
| RUSPLAAS | 1388 | 43      | F0140000000138800043 |
| RUSPLAAS | 1388 | 45      | F0140000000138800045 |
| RUSPLAAS | 1388 | 46      | F0140000000138800046 |
| RUSPLAAS | 1388 | 47      | F0140000000138800047 |
| RUSPLAAS | 1388 | 48      | F0140000000138800048 |
| RUSPLAAS | 1388 | 49      | F0140000000138800049 |
| RUSPLAAS | 1388 | 50      | F0140000000138800050 |
| RUSPLAAS | 1388 | 51      | F0140000000138800051 |
| RUSPLAAS | 1388 | 52      | F0140000000138800052 |
| RUSPLAAS | 1388 | 53      | F0140000000138800053 |
| RUSPLAAS | 1388 | 54      | F0140000000138800054 |
| RUSPLAAS | 1388 | 55      | F0140000000138800055 |
| RUSPLAAS | 1388 | 56      | F0140000000138800056 |
| RUSPLAAS | 1388 | 57      | F0140000000138800057 |
| RUSPLAAS | 1388 | 58      | F0140000000138800058 |
| RUSPLAAS | 1388 | 59      | F0140000000138800059 |
| RUSPLAAS | 1388 | 60      | F0140000000138800060 |
| RUSPLAAS | 1388 | 61      | F0140000000138800061 |
| RUSPLAAS | 1388 | 62      | F0140000000138800062 |

|                 |      |        |                       |
|-----------------|------|--------|-----------------------|
| RUSPLAAS        | 1388 | 64     | F01400000000138800064 |
| GLEN ALPHEN     | 1389 | 0 (RE) | F01400000000138900000 |
| BLYDSCHAP       | 1390 | 0 (RE) | F01400000000139000000 |
| BRAKFONTEIN     | 1392 | 0 (RE) | F01400000000139200000 |
| BRAKFONTEIN     | 1392 | 1      | F01400000000139200001 |
| BRAKFONTEIN     | 1392 | 2      | F01400000000139200002 |
| BETHEL          | 1394 | 0      | F01400000000139400000 |
| ERFDEEL         | 1395 | 1      | F01400000000139500001 |
| SLABBERTS       | 1397 | 0 (RE) | F01400000000139700000 |
| SLABBERTS       | 1397 | 1      | F01400000000139700001 |
| ANNASDEEL       | 1399 | 0 (RE) | F01400000000139900000 |
| ANNASDEEL       | 1399 | 1      | F01400000000139900001 |
| ANNASDEEL       | 1399 | 3      | F01400000000139900003 |
| HOME            | 1405 | 0 (RE) | F01400000000140500000 |
| HOME            | 1405 | 1 (RE) | F01400000000140500001 |
| HOME            | 1405 | 2      | F01400000000140500002 |
| LANGKUIL        | 1407 | 0      | F01400000000140700000 |
| WEINIGHOOP      | 1408 | 0 (RE) | F01400000000140800000 |
| WEINIGHOOP      | 1408 | 1      | F01400000000140800001 |
| WEINIGHOOP      | 1408 | 2      | F01400000000140800002 |
| WEINIGHOOP      | 1408 | 3      | F01400000000140800003 |
| WEINIGHOOP      | 1408 | 4 (RE) | F01400000000140800004 |
| WEINIGHOOP      | 1408 | 5      | F01400000000140800005 |
| HARTEBEESTKOP   | 1411 | 0 (RE) | F01400000000141100000 |
| HARTEBEESTKOP   | 1411 | 1      | F01400000000141100001 |
| WATERDRAAI      | 1413 | 0 (RE) | F01400000000141300000 |
| WATERDRAAI      | 1413 | 1      | F01400000000141300001 |
| COSMOS          | 1414 | 0 (RE) | F01400000000141400000 |
| COSMOS          | 1414 | 1      | F01400000000141400001 |
| ANDERKANT       | 1415 | 0      | F01400000000141500000 |
| EENKUIL         | 1416 | 0      | F01400000000141600000 |
| DE HOOP         | 1417 | 0      | F01400000000141700000 |
| GROOTRIETSPRUIT | 1418 | 0 (RE) | F01400000000141800000 |
| GROOTRIETSPRUIT | 1418 | 1      | F01400000000141800001 |
| DANKBAARHEID    | 1419 | 0 (RE) | F01400000000141900000 |
| DANKBAARHEID    | 1419 | 1      | F01400000000141900001 |
| ROOIKOP         | 1420 | 0      | F01400000000142000000 |
| ANNIESVLEI      | 1421 | 0 (RE) | F01400000000142100000 |
| ANNIESVLEI      | 1421 | 2      | F01400000000142100002 |
| WELVAART        | 1424 | 0      | F01400000000142400000 |
| VERWACHTING     | 1427 | 0      | F01400000000142700000 |
| KLIPFONTEIN     | 1428 | 0      | F01400000000142800000 |
| MERRYDALE       | 1429 | 0 (RE) | F01400000000142900000 |
| MERRYDALE       | 1429 | 1      | F01400000000142900001 |
| LEEUEWPOORT     | 1430 | 0 (RE) | F01400000000143000000 |
| LEEUEWPOORT     | 1430 | 1      | F01400000000143000001 |
| KROON           | 1431 | 0      | F01400000000143100000 |
| TURFFONTEIN     | 1432 | 0      | F01400000000143200000 |
| ROOIRAND        | 1433 | 0      | F01400000000143300000 |
| DAMPLAATS       | 1434 | 0      | F01400000000143400000 |

|                |      |        |                      |
|----------------|------|--------|----------------------|
| ALBANI         | 1435 | 0      | F0140000000143500000 |
| GROOTDAM       | 1439 | 0      | F0140000000143900000 |
| ALMA           | 1440 | 0      | F0140000000144000000 |
| MIDDENBULT     | 1441 | 0      | F0140000000144100000 |
| MIDDELPAN      | 1443 | 0      | F0140000000144300000 |
| PARYS          | 1444 | 0      | F0140000000144400000 |
| ONVERWACHT     | 1447 | 1      | F0140000000144700001 |
| "BORDEAUX"     | 1448 | 0      | F0140000000144800000 |
| MANDYVILLE     | 1450 | 0      | F0140000000145000000 |
| AANDACHT       | 1451 | 0      | F0140000000145100000 |
| TWIJFELAAR     | 1452 | 0      | F0140000000145200000 |
| RUSPLAAS       | 1455 | 0 (RE) | F0140000000145500000 |
| RUSPLAAS       | 1455 | 2      | F0140000000145500002 |
| RUSPLAAS       | 1455 | 3      | F0140000000145500003 |
| RUSPLAAS       | 1455 | 4      | F0140000000145500004 |
| RUSPLAAS       | 1455 | 5      | F0140000000145500005 |
| RUSPLAAS       | 1455 | 6      | F0140000000145500006 |
| RUSPLAAS       | 1455 | 7      | F0140000000145500007 |
| RUSPLAAS       | 1455 | 8      | F0140000000145500008 |
| RUSPLAAS       | 1455 | 9      | F0140000000145500009 |
| RUSPLAAS       | 1455 | 10     | F0140000000145500010 |
| RUSPLAAS       | 1455 | 11     | F0140000000145500011 |
| RUSPLAAS       | 1455 | 12     | F0140000000145500012 |
| RUSPLAAS       | 1455 | 13     | F0140000000145500013 |
| RUSPLAAS       | 1455 | 14     | F0140000000145500014 |
| RUSPLAAS       | 1455 | 15     | F0140000000145500015 |
| RUSPLAAS       | 1455 | 16     | F0140000000145500016 |
| RUSPLAAS       | 1455 | 17     | F0140000000145500017 |
| RUSPLAAS       | 1455 | 18     | F0140000000145500018 |
| RUSPLAAS       | 1455 | 19     | F0140000000145500019 |
| LOMBARDSVILLE  | 1458 | 0 (RE) | F0140000000145800000 |
| VAAL RIVIER    | 1462 | 0      | F0140000000146200000 |
| EARLY FLATS    | 41   | 0 (RE) | F0150000000004100000 |
| EARLY FLATS    | 41   | 1      | F0150000000004100001 |
| EARLY FLATS    | 41   | 2      | F0150000000004100002 |
| EARLY FLATS    | 41   | 3      | F0150000000004100003 |
| BRUWERS GELUK  | 46   | 0      | F0150000000004600000 |
| MULLERS VLEI   | 47   | 0      | F0150000000004700000 |
| ROSTOCK        | 55   | 0      | F0150000000005500000 |
| UITVAL NOORD   | 85   | 0      | F0150000000008500000 |
| VADERS GIFT    | 87   | 0 (RE) | F0150000000008700000 |
| GOEDGELEGEN    | 135  | 0      | F0150000000013500000 |
| ORIBIELAAGTE   | 157  | 0 (RE) | F0150000000015700000 |
| ORIBIELAAGTE   | 157  | 1      | F0150000000015700001 |
| WILLEMPIE      | 159  | 0      | F0150000000015900000 |
| PAARDEN PLAATS | 176  | 0 (RE) | F0150000000017600000 |
| VLAK PLAATS    | 178  | 0 (RE) | F0150000000017800000 |
| VLAK PLAATS    | 178  | 1      | F0150000000017800001 |
| VLAK PLAATS    | 178  | 2      | F0150000000017800002 |
| MOOI RAND      | 195  | 0      | F0150000000019500000 |

|                  |      |        |                       |
|------------------|------|--------|-----------------------|
| ROCK FARM        | 198  | 0 (RE) | F0150000000019800000  |
| ROCK FARM        | 198  | 1      | F0150000000019800001  |
| ROCK FARM        | 198  | 2      | F0150000000019800002  |
| GROOT DAM        | 203  | 0 (RE) | F0150000000020300000  |
| GROOT DAM        | 203  | 1      | F0150000000020300001  |
| GROOT DAM        | 203  | 2      | F0150000000020300002  |
| GROOT DAM        | 203  | 3      | F0150000000020300003  |
| SCHOONVELD       | 237  | 0 (RE) | F0150000000023700000  |
| SCHOONVELD       | 237  | 1      | F0150000000023700001  |
| NEW MARKET       | 260  | 0      | F0150000000026000000  |
| LEYDEN           | 267  | 0      | F0150000000026700000  |
| DE HOOP          | 310  | 0      | F0150000000031000000  |
| HERMITAGE        | 335  | 0 (RE) | F0150000000033500000  |
| HERMITAGE        | 335  | 1      | F0150000000033500001  |
| HERMITAGE        | 335  | 2      | F0150000000033500002  |
| MAJUBA           | 393  | 0      | F0150000000039300000  |
| NON PAREIL       | 396  | 0      | F0150000000039600000  |
| DEEL WONDERPAN   | 405  | 0 (RE) | F0150000000040500000  |
| DEEL WONDERPAN   | 405  | 1      | F0150000000040500001  |
| DEEL WONDERPAN   | 405  | 3 (RE) | F0150000000040500003  |
| DEEL WONDERPAN   | 405  | 4      | F0150000000040500004  |
| DEEL WONDERPAN   | 405  | 5      | F0150000000040500005  |
| DOORPAD          | 434  | 0      | F0150000000043400000  |
| ZANDVELD         | 438  | 0 (RE) | F0150000000043800000  |
| ZANDVELD         | 438  | 1      | F0150000000043800001  |
| SCHEUR KLIP      | 462  | 0 (RE) | F0150000000046200000  |
| SCHEUR KLIP      | 462  | 1 (RE) | F0150000000046200001  |
| VAALPOORT        | 474  | 0 (RE) | F0150000000047400000  |
| VAALPOORT        | 474  | 1      | F0150000000047400001  |
| VAALPOORT        | 474  | 2      | F0150000000047400002  |
| MEERWATER        | 549  | 0      | F0150000000054900000  |
| MARA             | 584  | 0      | F0150000000058400000  |
| DRIE DEEL        | 593  | 0 (RE) | F0150000000059300000  |
| ODENDAALS HOOGTE | 597  | 0 (RE) | F0150000000059700000  |
| GROOT KRAAL      | 737  | 1      | F0150000000073700001  |
| RIETFONTEIN "A"  | 806  | 0      | F0150000000080600000  |
| NEWMARKET        | 916  | 0      | F0150000000091600000  |
| DRAAIKRANTZ      | 936  | 0      | F0150000000093600000  |
| DRIEHOEK         | 996  | 0      | F0150000000099600000  |
| KAFFIR KRAAL     | 1033 | 0 (RE) | F01500000000103300000 |
| VILLIERSRUST     | 1060 | 0      | F0150000000010600000  |
| SKUILING         | 1142 | 0      | F01500000000114200000 |
| AASVOGELKRANS    | 1144 | 0 (RE) | F01500000000114400000 |
| SPRING GROVE     | 1170 | 0 (RE) | F01500000000117000000 |
| VOORDEEL         | 1176 | 0 (RE) | F01500000000117600000 |
| WELKOM           | 1180 | 0      | F01500000000118000000 |
| WELKOM           | 1181 | 0      | F01500000000118100000 |
| VOCATA           | 1183 | 0      | F01500000000118300000 |
| PROSPECT         | 1216 | 0      | F01500000000121600000 |
| STERKWATER       | 1217 | 0      | F01500000000121700000 |

|                |      |        |                       |
|----------------|------|--------|-----------------------|
| MOOILAAGTE     | 1218 | 0      | F01500000000121800000 |
| HOOGGELEGEN    | 1219 | 0 (RE) | F01500000000121900000 |
| HOOGGELEGEN    | 1219 | 1      | F01500000000121900001 |
| GOEDE HOOP     | 1220 | 0      | F01500000000122000000 |
| WAAGSTUK       | 1221 | 0      | F01500000000122100000 |
| NOOITGEDACHT   | 1264 | 0      | F01500000000126400000 |
| KLEIN BEGIN    | 1269 | 0      | F01500000000126900000 |
| PAPENFUSIA     | 1270 | 0      | F01500000000127000000 |
| MULLERSHOEK    | 1298 | 0      | F01500000000129800000 |
| VISSERING      | 1360 | 0 (RE) | F01500000000136000000 |
| VISSERING      | 1360 | 1      | F01500000000136000001 |
| JOHNS RUST     | 1361 | 0      | F01500000000136100000 |
| WONDERPAN      | 1362 | 0      | F01500000000136200000 |
| HARMONIE       | 1438 | 0      | F01500000000143800000 |
| TAFELKOP       | 1440 | 0 (RE) | F01500000000144000000 |
| TAFELKOP       | 1440 | 1      | F01500000000144000001 |
| TWEESPRUIT     | 1442 | 0      | F01500000000144200000 |
| BRAKFONTEIN    | 1443 | 0      | F01500000000144300000 |
| JACOBA         | 1463 | 0      | F01500000000146300000 |
| MOSSAMEDES     | 1474 | 0      | F01500000000147400000 |
| DE RAND        | 1539 | 0      | F01500000000153900000 |
| HENDRINA       | 1545 | 0      | F01500000000154500000 |
| BELGIE         | 1552 | 0      | F01500000000155200000 |
| VERDUN         | 1561 | 0      | F01500000000156100000 |
| SKAAPRAND      | 1562 | 0      | F01500000000156200000 |
| MOFFAT         | 1563 | 0      | F01500000000156300000 |
| DELTA          | 1564 | 0      | F01500000000156400000 |
| LENA           | 1567 | 0 (RE) | F01500000000156700000 |
| LENA           | 1567 | 1      | F01500000000156700001 |
| BETTIESDEEL    | 1581 | 0      | F01500000000158100000 |
| DAVIDIA        | 1640 | 0      | F01500000000164000000 |
| LOUIS MEYER    | 1673 | 0      | F01500000000167300000 |
| GROOTKRAAL     | 1713 | 0 (RE) | F01500000000171300000 |
| GROOTKRAAL     | 1713 | 1      | F01500000000171300001 |
| GROOTKRAAL     | 1713 | 2      | F01500000000171300002 |
| GROOTKRAAL     | 1713 | 3      | F01500000000171300003 |
| GROOTKRAAL     | 1713 | 4      | F01500000000171300004 |
| GROOTKRAAL     | 1713 | 5      | F01500000000171300005 |
| GROOTKRAAL     | 1713 | 6      | F01500000000171300006 |
| GROOTKRAAL     | 1713 | 7      | F01500000000171300007 |
| GROOTKRAAL     | 1713 | 8      | F01500000000171300008 |
| GROOTKRAAL     | 1713 | 9      | F01500000000171300009 |
| VOGELPAN       | 1715 | 0 (RE) | F01500000000171500000 |
| VOGELPAN       | 1715 | 1      | F01500000000171500001 |
| ODENDAALS RUST | 1716 | 0 (RE) | F01500000000171600000 |
| ODENDAALS RUST | 1716 | 2 (RE) | F01500000000171600002 |
| ODENDAALS RUST | 1716 | 3      | F01500000000171600003 |
| ODENDAALS RUST | 1716 | 4      | F01500000000171600004 |
| ODENDAALS RUST | 1716 | 5      | F01500000000171600005 |
| ODENDAALS RUST | 1716 | 6      | F01500000000171600006 |

|                |      |        |                       |
|----------------|------|--------|-----------------------|
| ODENDAALS RUST | 1716 | 7      | F01500000000171600007 |
| VOORWAARTS     | 1717 | 0      | F01500000000171700000 |
| RIVIERA        | 1719 | 0 (RE) | F01500000000171900000 |
| HENDRIKSDEEL   | 1720 | 0 (RE) | F01500000000172000000 |
| DAVIDSDALE     | 1722 | 0      | F01500000000172200000 |
| ELLIE'S DEEL   | 1723 | 0      | F01500000000172300000 |
| ZOETFONTEIN    | 1724 | 0 (RE) | F01500000000172400000 |
| ZOETFONTEIN    | 1724 | 1      | F01500000000172400001 |
| EIRENE         | 1725 | 0      | F01500000000172500000 |
| MORDECHAI      | 1726 | 0      | F01500000000172600000 |
| KROMDRAAI      | 1727 | 0 (RE) | F01500000000172700000 |
| KROMDRAAI      | 1727 | 1      | F01500000000172700001 |
| WELGELEGEN     | 1729 | 0      | F01500000000172900000 |
| LEGUAAN'S GAT  | 1730 | 0 (RE) | F01500000000173000000 |
| LEGUAAN'S GAT  | 1730 | 2      | F01500000000173000002 |
| WELVAART       | 1732 | 0 (RE) | F01500000000173200000 |
| WELVAART       | 1732 | 1      | F01500000000173200001 |
| WELVAART       | 1732 | 2      | F01500000000173200002 |
| WELVAART       | 1732 | 3      | F01500000000173200003 |
| WELVAART       | 1732 | 4      | F01500000000173200004 |
| MORGENROOD     | 1733 | 0      | F01500000000173300000 |
| PETRUSDAL      | 1734 | 0 (RE) | F01500000000173400000 |
| DEKGRASKOP     | 1735 | 0 (RE) | F01500000000173500000 |
| UITKOMST       | 1736 | 0      | F01500000000173600000 |
| UITVAL         | 1737 | 0 (RE) | F01500000000173700000 |
| UITVAL         | 1737 | 1      | F01500000000173700001 |
| GROOTVALLEI    | 1738 | 0      | F01500000000173800000 |
| ROOIKOP        | 1739 | 0      | F01500000000173900000 |
| TOEVLUG        | 1740 | 0      | F01500000000174000000 |
| MAMRE          | 1741 | 0      | F01500000000174100000 |
| LEKKERWATER    | 1742 | 0 (RE) | F01500000000174200000 |
| GEORGE'S KRAAL | 1743 | 0 (RE) | F01500000000174300000 |
| GEORGE'S KRAAL | 1743 | 4      | F01500000000174300004 |
| GEORGE'S KRAAL | 1743 | 5      | F01500000000174300005 |
| GEORGE'S KRAAL | 1743 | 6      | F01500000000174300006 |
| GEORGE'S KRAAL | 1743 | 7      | F01500000000174300007 |
| EUMERELLA      | 1745 | 0      | F01500000000174500000 |
| BLESBOK        | 1748 | 0 (RE) | F01500000000174800000 |
| BLESBOK        | 1748 | 1      | F01500000000174800001 |
| HENDRIKSDEEL   | 1749 | 0 (RE) | F01500000000174900000 |
| HENDRIKSDEEL   | 1749 | 1      | F01500000000174900001 |
| KRUISFONTEIN   | 1750 | 0 (RE) | F01500000000175000000 |
| SOPHIASHOOGTE  | 1751 | 0 (RE) | F01500000000175100000 |
| ANNASRUST      | 1752 | 0 (RE) | F01500000000175200000 |
| HEBRON         | 1753 | 0 (RE) | F01500000000175300000 |
| HEBRON         | 1753 | 1      | F01500000000175300001 |
| HEBRON         | 1753 | 2      | F01500000000175300002 |
| HEBRON         | 1753 | 3      | F01500000000175300003 |
| MORGENZON      | 1754 | 0      | F01500000000175400000 |
| BEYERS         | 1755 | 0      | F01500000000175500000 |

|                  |      |        |                       |
|------------------|------|--------|-----------------------|
| MODDERLAAGTE     | 1758 | 0      | F01500000000175800000 |
| DROOGE BULT      | 1759 | 0      | F01500000000175900000 |
| RIETPAN          | 1760 | 0      | F01500000000176000000 |
| NOOITGEDACHT     | 1761 | 0 (RE) | F01500000000176100000 |
| NOOITGEDACHT     | 1761 | 1      | F01500000000176100001 |
| LEONA            | 1762 | 0      | F01500000000176200000 |
| DRIEPAN          | 1764 | 0      | F01500000000176400000 |
| JACOBA           | 1765 | 0 (RE) | F01500000000176500000 |
| JACOBA           | 1765 | 1      | F01500000000176500001 |
| STERKAAR         | 1766 | 0 (RE) | F01500000000176600000 |
| TUINLAAGTE       | 1769 | 0 (RE) | F01500000000176900000 |
| ROCCO            | 1771 | 0      | F01500000000177100000 |
| HILLANDALE       | 1772 | 0      | F01500000000177200000 |
| LE GRANGE        | 1773 | 0      | F01500000000177300000 |
| MIDDELPUNT       | 1775 | 0      | F01500000000177500000 |
| RIETFONTEIN      | 1776 | 0      | F01500000000177600000 |
| MOEITE           | 1777 | 0      | F01500000000177700000 |
| RAFEDAM          | 1779 | 0      | F01500000000177900000 |
| DIE DAM          | 1780 | 0      | F01500000000178000000 |
| WELGEDACHT       | 1783 | 0 (RE) | F01500000000178300000 |
| SKUILKRANS       | 1794 | 4      | F01500000000179400004 |
| STOFFELSRUS      | 1796 | 0 (RE) | F01500000000179600000 |
| STOFFELSRUS      | 1796 | 1      | F01500000000179600001 |
| EERSTE GELUK     | 1797 | 0 (RE) | F01500000000179700000 |
| EERSTE GELUK     | 1797 | 1      | F01500000000179700001 |
| EERSTE GELUK     | 1797 | 2 (RE) | F01500000000179700002 |
| EERSTE GELUK     | 1797 | 3      | F01500000000179700003 |
| AURINIA          | 1805 | 0 (RE) | F01500000000180500000 |
| AURINIA          | 1805 | 1      | F01500000000180500001 |
| KLEINGEWAAG      | 1885 | 0      | F01500000000188500000 |
| VENTERSPAD       | 1904 | 0      | F01500000000190400000 |
| FOUNTAIN VIEW    | 1983 | 0      | F01500000000198300000 |
| ROOI-POORT       | 1    | 0 (RE) | F0160000000000100000  |
| ROOI-POORT       | 1    | 1      | F0160000000000100001  |
| AANDENK          | 5    | 0      | F0160000000000500000  |
| ABERDEEN         | 6    | 0 (RE) | F0160000000000600000  |
| ABERDEEN         | 6    | 3      | F0160000000000600003  |
| ABERDEEN         | 6    | 7      | F0160000000000600007  |
| BETHEL           | 7    | 0 (RE) | F0160000000000700000  |
| VYANDSVLEY-NOORD | 8    | 0 (RE) | F0160000000000800000  |
| VYANDSVLEY-NOORD | 8    | 1      | F0160000000000800001  |
| BOSCHKRANS       | 10   | 0 (RE) | F0160000000001000000  |
| BOSCHKRANS       | 10   | 1      | F0160000000001000001  |
| BAVIAANKRANS     | 12   | 0      | F0160000000001200000  |
| MARIASDAL        | 14   | 0 (RE) | F0160000000001400000  |
| MARIASDAL        | 14   | 1      | F0160000000001400001  |
| MARIASDAL        | 14   | 2      | F0160000000001400002  |
| MARIASDAL        | 14   | 3      | F0160000000001400003  |
| DANIEL           | 16   | 0 (RE) | F0160000000001600000  |
| DANIEL           | 16   | 1      | F0160000000001600001  |

|                 |    |        |                      |
|-----------------|----|--------|----------------------|
| RUSTHOF         | 17 | 0      | F0160000000001700000 |
| BUFFELSVLEY     | 18 | 0 (RE) | F0160000000001800000 |
| BUFFELSVLEY     | 18 | 1      | F0160000000001800001 |
| BLESBOK FONTEIN | 19 | 0      | F0160000000001900000 |
| WELTEVREDEN     | 22 | 0      | F0160000000002200000 |
| LETTIES RUST    | 23 | 0      | F0160000000002300000 |
| BLYVOORUITZIGT  | 24 | 0 (RE) | F0160000000002400000 |
| BLYVOORUITZIGT  | 24 | 1      | F0160000000002400001 |
| BRAK SPRUIT     | 25 | 0 (RE) | F0160000000002500000 |
| BRAK SPRUIT     | 25 | 1      | F0160000000002500001 |
| SCHAAPRAND      | 26 | 0 (RE) | F0160000000002600000 |
| SCHAAPRAND      | 26 | 1      | F0160000000002600001 |
| BERLYN          | 27 | 0 (RE) | F0160000000002700000 |
| BETHLEHEM       | 28 | 0      | F0160000000002800000 |
| BRAKLAAGTE      | 29 | 0 (RE) | F0160000000002900000 |
| BLESBOKFONTEIN  | 31 | 1      | F0160000000003100001 |
| BLESBOKFONTEIN  | 31 | 4      | F0160000000003100004 |
| BRAKFONTEIN     | 32 | 0      | F0160000000003200000 |
| BAVIAAN KRANS   | 33 | 0 (RE) | F0160000000003300000 |
| CIJFERKUIL      | 34 | 0 (RE) | F0160000000003400000 |
| CANAAN          | 35 | 0 (RE) | F0160000000003500000 |
| "CIJFERPAN"     | 37 | 0 (RE) | F0160000000003700000 |
| "CIJFERPAN"     | 37 | 1      | F0160000000003700001 |
| CYFERGAT        | 38 | 0 (RE) | F0160000000003800000 |
| "DRIE FONTEIN"  | 40 | 0      | F0160000000004000000 |
| DRIEFONTEIN     | 41 | 0 (RE) | F0160000000004100000 |
| DRIEFONTEIN     | 41 | 1      | F0160000000004100001 |
| DEELFONTEIN     | 42 | 0      | F0160000000004200000 |
| DAVIDSDAM       | 47 | 0 (RE) | F0160000000004700000 |
| "DRIE KLIP"     | 48 | 0 (RE) | F0160000000004800000 |
| OU TUIN         | 57 | 0 (RE) | F0160000000005700000 |
| OU TUIN         | 57 | 1      | F0160000000005700001 |
| EERSTEGELUK     | 58 | 0 (RE) | F0160000000005800000 |
| SPES-BONA       | 59 | 0      | F0160000000005900000 |
| ENGELAND        | 60 | 0 (RE) | F0160000000006000000 |
| LANGVERWACHT    | 66 | 0      | F0160000000006600000 |
| CATHARINA       | 70 | 0 (RE) | F0160000000007000000 |
| CATHARINA       | 70 | 1      | F0160000000007000001 |
| CATHARINA       | 70 | 2      | F0160000000007000002 |
| GROOTKRANS      | 71 | 0 (RE) | F0160000000007100000 |
| GOEDEHOOP       | 72 | 0      | F0160000000007200000 |
| HOLFONTEIN      | 73 | 0 (RE) | F0160000000007300000 |
| HOLFONTEIN      | 73 | 1      | F0160000000007300001 |
| HOLFONTEIN      | 73 | 2 (RE) | F0160000000007300002 |
| TOTHIER         | 76 | 0      | F0160000000007600000 |
| HOLLAND         | 77 | 0      | F0160000000007700000 |
| HAMBURG         | 79 | 0      | F0160000000007900000 |
| SCHILPADDANS    | 80 | 0      | F0160000000008000000 |
| INLOOP          | 81 | 0      | F0160000000008100000 |
| EL BETHEL       | 82 | 0      | F0160000000008200000 |



|                    |     |        |                      |
|--------------------|-----|--------|----------------------|
| TWEEDE GELUK A     | 83  | 0 (RE) | F0160000000008300000 |
| TWEEDE GELUK A     | 83  | 1      | F0160000000008300001 |
| TWEEDE GELUK A     | 83  | 3      | F0160000000008300003 |
| TWEEDE GELUK A     | 83  | 4      | F0160000000008300004 |
| TWEEDE GELUK A     | 83  | 5      | F0160000000008300005 |
| KLIPFONTEIN        | 86  | 0 (RE) | F0160000000008600000 |
| KLIPFONTEIN        | 86  | 1      | F0160000000008600001 |
| KAALFONTEIN        | 87  | 0      | F0160000000008700000 |
| KALKFONTEIN        | 88  | 0 (RE) | F0160000000008800000 |
| AANDRUS            | 89  | 0      | F0160000000008900000 |
| KNOPPIESFONTEIN    | 94  | 0 (RE) | F0160000000009400000 |
| KNOPPIESFONTEIN    | 94  | 1      | F0160000000009400001 |
| KNOPPIESFONTEIN    | 94  | 2      | F0160000000009400002 |
| KNOPPIESFONTEIN    | 94  | 3 (RE) | F0160000000009400003 |
| KNOPPIESFONTEIN    | 94  | 4      | F0160000000009400004 |
| KNOPPIESFONTEIN    | 94  | 21     | F0160000000009400021 |
| KNOPPIESFONTEIN    | 94  | 22     | F0160000000009400022 |
| KNOPPIESFONTEIN    | 94  | 23     | F0160000000009400023 |
| KNOPPIESFONTEIN    | 94  | 24     | F0160000000009400024 |
| KNOPPIESFONTEIN    | 94  | 25     | F0160000000009400025 |
| KOPJE ALLEEN NOORD | 95  | 0 (RE) | F0160000000009500000 |
| KOPJE ALLEEN NOORD | 95  | 1      | F0160000000009500001 |
| KOPJE ALLEEN NOORD | 95  | 2      | F0160000000009500002 |
| KATKOP 97          | 97  | 0 (RE) | F0160000000009700000 |
| WILLIES RUS        | 98  | 0      | F0160000000009800000 |
| KLIPFONTEIN        | 100 | 0      | F0160000000010000000 |
| KLIPKRAAL          | 101 | 0 (RE) | F0160000000010100000 |
| BESTERSVILLE       | 102 | 0 (RE) | F0160000000010200000 |
| BESTERSVILLE       | 102 | 1      | F0160000000010200001 |
| BESTERSVILLE       | 102 | 2      | F0160000000010200002 |
| KAFFERKOP          | 103 | 0 (RE) | F0160000000010300000 |
| KAFFERKOP          | 103 | 1      | F0160000000010300001 |
| KAFFERKOP          | 103 | 2      | F0160000000010300002 |
| KAFFERKOP          | 103 | 3      | F0160000000010300003 |
| KAFFERKOP          | 103 | 4      | F0160000000010300004 |
| KEEROM             | 105 | 0 (RE) | F0160000000010500000 |
| KEEROM             | 105 | 1      | F0160000000010500001 |
| WILLIESRUS         | 106 | 1      | F0160000000010600001 |
| WILLIESRUS         | 106 | 2      | F0160000000010600002 |
| WILLIESRUS         | 106 | 3      | F0160000000010600003 |
| BOOMSPRUIT         | 107 | 0      | F0160000000010700000 |
| LEEUWPOORT         | 109 | 0 (RE) | F0160000000010900000 |
| LEEUWPOORT         | 109 | 1      | F0160000000010900001 |
| LISBON             | 111 | 0      | F0160000000011100000 |
| LEEUWFONTEIN       | 112 | 0 (RE) | F0160000000011200000 |
| GELUK              | 113 | 0      | F0160000000011300000 |
| LANGVERWACHT       | 115 | 0 (RE) | F0160000000011500000 |
| LANGVERWACHT       | 115 | 1      | F0160000000011500001 |
| LANGVERWACHT       | 115 | 2      | F0160000000011500002 |
| LEEUWLAAGTE        | 116 | 0 (RE) | F0160000000011600000 |

|                     |     |        |                       |
|---------------------|-----|--------|-----------------------|
| LEEUWLAAGTE         | 116 | 1      | F01600000000011600001 |
| LEEUWENBANK         | 117 | 0 (RE) | F01600000000011700000 |
| LEEUWENBANK         | 117 | 1      | F01600000000011700001 |
| LEEUWENBANK         | 117 | 2      | F01600000000011700002 |
| LEEUWENBANK         | 117 | 3      | F01600000000011700003 |
| LEEUWENBANK         | 117 | 4      | F01600000000011700004 |
| LEEUWENBANK         | 117 | 5      | F01600000000011700005 |
| LEEUWENBANK         | 117 | 6      | F01600000000011700006 |
| LEEUWENBANK         | 117 | 7      | F01600000000011700007 |
| LEEUWENBANK         | 117 | 8      | F01600000000011700008 |
| GELUK               | 119 | 0 (RE) | F01600000000011900000 |
| GELUK               | 119 | 1      | F01600000000011900001 |
| MODDERFONTEIN       | 122 | 0 (RE) | F01600000000012200000 |
| MODDERFONTEIN       | 122 | 1 (RE) | F01600000000012200001 |
| MODDERFONTEIN       | 122 | 2      | F01600000000012200002 |
| PIET'S PAN          | 123 | 0 (RE) | F01600000000012300000 |
| PIET'S PAN          | 123 | 1      | F01600000000012300001 |
| MARKSFONTEIN        | 124 | 0 (RE) | F01600000000012400000 |
| GRASPAN             | 125 | 0      | F01600000000012500000 |
| BEES WERF           | 126 | 0 (RE) | F01600000000012600000 |
| BEES WERF           | 126 | 1      | F01600000000012600001 |
| MOOIHOEK            | 127 | 0      | F01600000000012700000 |
| MOOIMEISJES-FONTEIN | 128 | 0 (RE) | F01600000000012800000 |
| NOOITGEDACHT        | 130 | 0 (RE) | F01600000000013000000 |
| NIEUW HOLLAND       | 131 | 0      | F01600000000013100000 |
| PALMIETFONTEIN      | 139 | 0 (RE) | F01600000000013900000 |
| PALMIETFONTEIN      | 139 | 1      | F01600000000013900001 |
| BLOEMPOORT          | 140 | 0 (RE) | F01600000000014000000 |
| BLOEMPOORT          | 140 | 1      | F01600000000014000001 |
| PAARDEVLEY          | 143 | 0 (RE) | F01600000000014300000 |
| PAARDEVLEY          | 143 | 1      | F01600000000014300001 |
| GERTRUIDA'S RUST    | 145 | 0 (RE) | F01600000000014500000 |
| GERTRUIDA'S RUST    | 145 | 1      | F01600000000014500001 |
| PAARDEKRAAL         | 146 | 0 (RE) | F01600000000014600000 |
| PAARDEKRAAL         | 146 | 1      | F01600000000014600001 |
| PAARDEKRAAL         | 146 | 2      | F01600000000014600002 |
| PAARDEKRAAL         | 146 | 3      | F01600000000014600003 |
| PAARDEKRAAL         | 146 | 4      | F01600000000014600004 |
| PAARDEKRAAL         | 146 | 5      | F01600000000014600005 |
| KATRINA             | 148 | 0 (RE) | F01600000000014800000 |
| MEALIEHOK           | 149 | 0 (RE) | F01600000000014900000 |
| CRAIG DUNE          | 151 | 0 (RE) | F01600000000015100000 |
| CRAIG DUNE          | 151 | 1      | F01600000000015100001 |
| CRAIG DUNE          | 151 | 2      | F01600000000015100002 |
| RIVIERPLAATS        | 154 | 0 (RE) | F01600000000015400000 |
| RIVIERPLAATS        | 154 | 1      | F01600000000015400001 |
| RIVIERPLAATS        | 154 | 2      | F01600000000015400002 |
| RIVIERPLAATS        | 154 | 3      | F01600000000015400003 |
| RIVIERPLAATS        | 154 | 4      | F01600000000015400004 |
| RIETFONTEIN         | 156 | 0 (RE) | F01600000000015600000 |

|              |     |         |                       |
|--------------|-----|---------|-----------------------|
| RIET FONTEIN | 156 | 8       | F01600000000015600008 |
| RIET FONTEIN | 156 | 15      | F01600000000015600015 |
| RIET FONTEIN | 156 | 16      | F01600000000015600016 |
| RIET FONTEIN | 156 | 17      | F01600000000015600017 |
| RIET FONTEIN | 156 | 19      | F01600000000015600019 |
| RIET FONTEIN | 156 | 22      | F01600000000015600022 |
| RIET FONTEIN | 156 | 23      | F01600000000015600023 |
| RIET FONTEIN | 156 | 24      | F01600000000015600024 |
| RIET FONTEIN | 156 | 26      | F01600000000015600026 |
| RIET FONTEIN | 156 | 27      | F01600000000015600027 |
| RIET FONTEIN | 156 | 28      | F01600000000015600028 |
| RIET FONTEIN | 156 | 29      | F01600000000015600029 |
| RIET FONTEIN | 156 | 30      | F01600000000015600030 |
| RIET FONTEIN | 156 | 31      | F01600000000015600031 |
| RIET FONTEIN | 156 | 33      | F01600000000015600033 |
| RIET FONTEIN | 156 | 34      | F01600000000015600034 |
| RIET FONTEIN | 156 | 35      | F01600000000015600035 |
| RIET FONTEIN | 156 | 40      | F01600000000015600040 |
| RIET FONTEIN | 156 | 41      | F01600000000015600041 |
| RIET FONTEIN | 156 | 42      | F01600000000015600042 |
| RIET FONTEIN | 156 | 44 (RE) | F01600000000015600044 |
| RIET FONTEIN | 156 | 46      | F01600000000015600046 |
| RIET FONTEIN | 156 | 47      | F01600000000015600047 |
| RIET FONTEIN | 156 | 48      | F01600000000015600048 |
| RIET FONTEIN | 156 | 49      | F01600000000015600049 |
| RIET FONTEIN | 156 | 50      | F01600000000015600050 |
| RIET FONTEIN | 156 | 51      | F01600000000015600051 |
| RIET FONTEIN | 156 | 52      | F01600000000015600052 |
| RIET FONTEIN | 156 | 53      | F01600000000015600053 |
| RIET FONTEIN | 156 | 54      | F01600000000015600054 |
| RIET FONTEIN | 156 | 56      | F01600000000015600056 |
| RIET FONTEIN | 156 | 57 (RE) | F01600000000015600057 |
| RIET FONTEIN | 156 | 59      | F01600000000015600059 |
| RIET FONTEIN | 156 | 61      | F01600000000015600061 |
| RIET FONTEIN | 156 | 62      | F01600000000015600062 |
| RIET FONTEIN | 156 | 63 (RE) | F01600000000015600063 |
| RIET FONTEIN | 156 | 64      | F01600000000015600064 |
| RIET FONTEIN | 156 | 65      | F01600000000015600065 |
| RIET FONTEIN | 156 | 66      | F01600000000015600066 |
| RIET FONTEIN | 156 | 69      | F01600000000015600069 |
| RIET FONTEIN | 156 | 76      | F01600000000015600076 |
| RIET FONTEIN | 156 | 77      | F01600000000015600077 |
| RIET FONTEIN | 156 | 95      | F01600000000015600095 |
| RIET FONTEIN | 158 | 0 (RE)  | F01600000000015800000 |
| RIET FONTEIN | 159 | 0 (RE)  | F01600000000015900000 |
| RIET FONTEIN | 159 | 1       | F01600000000015900001 |
| RIET FONTEIN | 159 | 2       | F01600000000015900002 |
| RIET FONTEIN | 159 | 3       | F01600000000015900003 |
| RIET FONTEIN | 159 | 4       | F01600000000015900004 |
| RIET FONTEIN | 159 | 5       | F01600000000015900005 |

|                |     |        |                       |
|----------------|-----|--------|-----------------------|
| RIETFONTEIN    | 159 | 6      | F01600000000015900006 |
| RIETFONTEIN    | 159 | 7      | F01600000000015900007 |
| RIETFONTEIN    | 159 | 8      | F01600000000015900008 |
| RIETFONTEIN    | 159 | 9      | F01600000000015900009 |
| ROOIKOP        | 160 | 0 (RE) | F01600000000016000000 |
| ROOIKOP        | 160 | 1      | F01600000000016000001 |
| RACHAN         | 163 | 0 (RE) | F01600000000016300000 |
| RACHAN         | 163 | 1 (RE) | F01600000000016300001 |
| RACHAN         | 163 | 2      | F01600000000016300002 |
| RACHAN         | 163 | 3      | F01600000000016300003 |
| ROAMING        | 166 | 0      | F01600000000016600000 |
| SPIOENKRANS    | 167 | 0      | F01600000000016700000 |
| ROODERAND      | 168 | 0      | F01600000000016800000 |
| RIETFONTEIN    | 173 | 0 (RE) | F01600000000017300000 |
| ROODE RAND     | 175 | 0 (RE) | F01600000000017500000 |
| ROODEPOORT     | 176 | 0 (RE) | F01600000000017600000 |
| ROODEPOORT     | 176 | 1      | F01600000000017600001 |
| ROODEPOORT     | 176 | 2      | F01600000000017600002 |
| ROODEPOORT     | 176 | 3      | F01600000000017600003 |
| ROODEPOORT     | 176 | 4      | F01600000000017600004 |
| ROODEPOORT     | 176 | 5      | F01600000000017600005 |
| RIETFONTEIN    | 177 | 0 (RE) | F01600000000017700000 |
| ROODE-POORTJE  | 178 | 0 (RE) | F01600000000017800000 |
| ROODE-POORTJE  | 178 | 3      | F01600000000017800003 |
| DOUGLAS VALLEY | 180 | 0      | F01600000000018000000 |
| DOUGLAS VALLEY | 182 | 0      | F01600000000018200000 |
| SCHOONUITZIGT  | 183 | 0 (RE) | F01600000000018300000 |
| SCHOONUITZIGT  | 183 | 1 (RE) | F01600000000018300001 |
| SCHOONUITZIGT  | 183 | 2      | F01600000000018300002 |
| SCHOONUITZIGT  | 183 | 3      | F01600000000018300003 |
| SCHOONUITZIGT  | 183 | 4      | F01600000000018300004 |
| SCHOONUITZIGT  | 183 | 5      | F01600000000018300005 |
| SCHOONUITZIGT  | 183 | 6      | F01600000000018300006 |
| SCHOONUITZIGT  | 183 | 7 (RE) | F01600000000018300007 |
| SCHOONUITZIGT  | 183 | 8      | F01600000000018300008 |
| SCHOONUITZIGT  | 183 | 9      | F01600000000018300009 |
| SCHOONUITZIGT  | 183 | 11     | F01600000000018300011 |
| SPITZKOP       | 184 | 0      | F01600000000018400000 |
| SWEET HOME     | 187 | 0 (RE) | F01600000000018700000 |
| ROODT'S RUST   | 190 | 0 (RE) | F01600000000019000000 |
| ROODT'S RUST   | 190 | 1      | F01600000000019000001 |
| ROODT'S RUST   | 190 | 2      | F01600000000019000002 |
| ROODT'S RUST   | 190 | 3 (RE) | F01600000000019000003 |
| ROODT'S RUST   | 190 | 4      | F01600000000019000004 |
| SODAS          | 196 | 0 (RE) | F01600000000019600000 |
| SODAS          | 196 | 1      | F01600000000019600001 |
| SOMERSET       | 197 | 0 (RE) | F01600000000019700000 |
| "SCHOONGEZIGT" | 198 | 0 (RE) | F01600000000019800000 |
| SOMERSET       | 199 | 0 (RE) | F01600000000019900000 |
| SPIOENKRANS    | 200 | 0 (RE) | F01600000000020000000 |

|                 |     |        |                       |
|-----------------|-----|--------|-----------------------|
| BRAK FONTEIN    | 203 | 0 (RE) | F01600000000020300000 |
| BRAK FONTEIN    | 203 | 1      | F01600000000020300001 |
| BRAK FONTEIN    | 203 | 2 (RE) | F01600000000020300002 |
| BRAK FONTEIN    | 203 | 3      | F01600000000020300003 |
| VAN ZYL'S RUST  | 204 | 0      | F01600000000020400000 |
| VERGENOEG       | 206 | 0 (RE) | F01600000000020600000 |
| VERGENOEG       | 206 | 1      | F01600000000020600001 |
| VERGENOEG       | 206 | 2      | F01600000000020600002 |
| TRUTER'S GUNST  | 211 | 0 (RE) | F01600000000021100000 |
| TRUTER'S GUNST  | 211 | 1      | F01600000000021100001 |
| TRUTER'S GUNST  | 211 | 2      | F01600000000021100002 |
| VOLSCHENK'S DAM | 213 | 0      | F01600000000021300000 |
| BENJAMIN        | 214 | 0 (RE) | F01600000000021400000 |
| BENJAMIN        | 214 | 1      | F01600000000021400001 |
| MENTZ           | 216 | 0 (RE) | F01600000000021600000 |
| MENTZ           | 216 | 1      | F01600000000021600001 |
| STEIL FONTEIN   | 217 | 0 (RE) | F01600000000021700000 |
| UITVLUGT        | 218 | 0 (RE) | F01600000000021800000 |
| VAALBANK        | 221 | 0 (RE) | F01600000000022100000 |
| VAALBANK        | 221 | 1      | F01600000000022100001 |
| VAALBANK        | 222 | 0 (RE) | F01600000000022200000 |
| VAALBANK        | 222 | 1      | F01600000000022200001 |
| VAALBANK        | 222 | 2      | F01600000000022200002 |
| VARK FONTEIN    | 223 | 0 (RE) | F01600000000022300000 |
| VARK FONTEIN    | 223 | 1      | F01600000000022300001 |
| VERBLYDEN       | 224 | 0 (RE) | F01600000000022400000 |
| VERBLYDEN       | 224 | 1      | F01600000000022400001 |
| VYAND'S VLEY    | 226 | 0      | F01600000000022600000 |
| SCHURVE RAND    | 228 | 0 (RE) | F01600000000022800000 |
| VAALBANK        | 231 | 0 (RE) | F01600000000023100000 |
| VAALBANK        | 231 | 1      | F01600000000023100001 |
| VAALBANK        | 231 | 2      | F01600000000023100002 |
| VAALBANK        | 231 | 3      | F01600000000023100003 |
| VARKVLEI        | 233 | 0      | F01600000000023300000 |
| "VARK FONTEIN"  | 234 | 0 (RE) | F01600000000023400000 |
| SPIOENKOP       | 236 | 0 (RE) | F01600000000023600000 |
| SPIOENKOP       | 236 | 1      | F01600000000023600001 |
| VAALBANK        | 237 | 0 (RE) | F01600000000023700000 |
| VAALBANK        | 237 | 1      | F01600000000023700001 |
| UNION           | 239 | 0      | F01600000000023900000 |
| LIVERPOOL       | 242 | 0 (RE) | F01600000000024200000 |
| ZANDFONTEIN     | 243 | 0      | F01600000000024300000 |
| ROUXVILLE       | 248 | 0 (RE) | F01600000000024800000 |
| ROUXVILLE       | 248 | 1      | F01600000000024800001 |
| BOOMKRAAL       | 249 | 0 (RE) | F01600000000024900000 |
| WELTEVREDEN     | 250 | 0      | F01600000000025000000 |
| ONGEGUND        | 251 | 0      | F01600000000025100000 |
| WONDERHEUVEL    | 252 | 0      | F01600000000025200000 |
| PIETERSRUST     | 253 | 0 (RE) | F01600000000025300000 |
| WELLUST         | 255 | 0 (RE) | F01600000000025500000 |

|               |     |         |                      |
|---------------|-----|---------|----------------------|
| WELLUST       | 255 | 1       | F0160000000025500001 |
| WOLVENFONTEIN | 256 | 0 (RE)  | F0160000000025600000 |
| WOLVENFONTEIN | 256 | 1 (RE)  | F0160000000025600001 |
| WOLVENFONTEIN | 256 | 3 (RE)  | F0160000000025600003 |
| WOLVENFONTEIN | 256 | 4 (RE)  | F0160000000025600004 |
| WOLVENFONTEIN | 256 | 5       | F0160000000025600005 |
| WOLVENFONTEIN | 256 | 6 (RE)  | F0160000000025600006 |
| WOLVENFONTEIN | 256 | 7 (RE)  | F0160000000025600007 |
| WOLVENFONTEIN | 256 | 8       | F0160000000025600008 |
| WOLVENFONTEIN | 256 | 9       | F0160000000025600009 |
| WOLVENFONTEIN | 256 | 10      | F0160000000025600010 |
| WOLVENFONTEIN | 256 | 11      | F0160000000025600011 |
| WOLVENFONTEIN | 256 | 12      | F0160000000025600012 |
| WOLVENFONTEIN | 256 | 13      | F0160000000025600013 |
| WOLVENFONTEIN | 256 | 15      | F0160000000025600015 |
| WOLVENFONTEIN | 256 | 16      | F0160000000025600016 |
| WOLVENFONTEIN | 256 | 17      | F0160000000025600017 |
| WOLVENFONTEIN | 256 | 18      | F0160000000025600018 |
| WOLVENFONTEIN | 256 | 19      | F0160000000025600019 |
| WOLVENFONTEIN | 256 | 20      | F0160000000025600020 |
| WOLVENFONTEIN | 256 | 21 (RE) | F0160000000025600021 |
| WOLVENFONTEIN | 256 | 22      | F0160000000025600022 |
| WELTEVREDEN   | 257 | 0 (RE)  | F0160000000025700000 |
| MOEDHOU       | 258 | 0       | F0160000000025800000 |
| RIVERSDALE    | 260 | 0 (RE)  | F0160000000026000000 |
| RIVERSDALE    | 260 | 1       | F0160000000026000001 |
| HELENA        | 261 | 0       | F0160000000026100000 |
| ZONDERHOUT    | 262 | 0 (RE)  | F0160000000026200000 |
| MIDDELWATER   | 264 | 0 (RE)  | F0160000000026400000 |
| MIDDELWATER   | 264 | 1       | F0160000000026400001 |
| ZORGVLIET     | 266 | 0 (RE)  | F0160000000026600000 |
| ZAAIHOEK      | 267 | 0 (RE)  | F0160000000026700000 |
| GUNSTVLAKTE   | 270 | 0 (RE)  | F0160000000027000000 |
| MORGENSTER    | 271 | 0 (RE)  | F0160000000027100000 |
| MODDERFONTEIN | 273 | 0       | F0160000000027300000 |
| MILLDRAAI     | 275 | 0 (RE)  | F0160000000027500000 |
| HOEKFONTEIN   | 277 | 0 (RE)  | F0160000000027700000 |
| HOEKFONTEIN   | 277 | 1       | F0160000000027700001 |
| HOEKFONTEIN   | 277 | 2       | F0160000000027700002 |
| HOEKFONTEIN   | 277 | 3       | F0160000000027700003 |
| ROOSBANK      | 278 | 0 (RE)  | F0160000000027800000 |
| ROOSBANK      | 278 | 1       | F0160000000027800001 |
| TULBAG        | 282 | 0 (RE)  | F0160000000028200000 |
| BOSCHKOPPIES  | 288 | 0       | F0160000000028800000 |
| NOOITGEDACHT  | 296 | 0       | F0160000000029600000 |
| VREDE         | 297 | 0       | F0160000000029700000 |
| BLAAUWKRANTZ  | 298 | 0 (RE)  | F0160000000029800000 |
| CYFERFONTEIN  | 300 | 0       | F0160000000030000000 |
| BRAK OOG      | 302 | 0 (RE)  | F0160000000030200000 |
| BRAK OOG      | 302 | 1       | F0160000000030200001 |

|                 |     |        |                      |
|-----------------|-----|--------|----------------------|
| BRAK OOG        | 302 | 2      | F0160000000030200002 |
| ZANDFONTEIN     | 303 | 0 (RE) | F0160000000030300000 |
| BRAESIDE        | 306 | 0      | F0160000000030600000 |
| HOLFFONTEIN     | 313 | 2 (RE) | F0160000000031300002 |
| HOLFFONTEIN     | 313 | 3      | F0160000000031300003 |
| HOLFFONTEIN     | 313 | 6      | F0160000000031300006 |
| HOLFFONTEIN     | 313 | 7      | F0160000000031300007 |
| HOLFFONTEIN     | 313 | 8      | F0160000000031300008 |
| HOLFFONTEIN     | 313 | 9 (RE) | F0160000000031300009 |
| HOLFFONTEIN     | 313 | 10     | F0160000000031300010 |
| HOLFFONTEIN     | 313 | 11     | F0160000000031300011 |
| HOLFFONTEIN     | 313 | 14     | F0160000000031300014 |
| HOLFFONTEIN     | 313 | 15     | F0160000000031300015 |
| JAKALS KOP      | 315 | 0 (RE) | F0160000000031500000 |
| GOVT SCHOOL     | 322 | 0      | F0160000000032200000 |
| VERGENOEGSCHOOL | 323 | 0      | F0160000000032300000 |
| KLIP BANK       | 325 | 0 (RE) | F0160000000032500000 |
| DAVID'S RUST    | 326 | 0 (RE) | F0160000000032600000 |
| DAVID'S RUST    | 326 | 1      | F0160000000032600001 |
| DANKBAARHEID    | 327 | 0 (RE) | F0160000000032700000 |
| ELLEN           | 328 | 0 (RE) | F0160000000032800000 |
| ERFBLOEM        | 329 | 0 (RE) | F0160000000032900000 |
| ERFBLOEM        | 329 | 1      | F0160000000032900001 |
| "MC IVOR"       | 335 | 0      | F0160000000033500000 |
| MOOIPLAATS      | 337 | 0 (RE) | F0160000000033700000 |
| GOEDE HOOP      | 339 | 0 (RE) | F0160000000033900000 |
| GOEDE HOOP      | 339 | 1      | F0160000000033900001 |
| GOEDE HOOP      | 339 | 2      | F0160000000033900002 |
| GOEDEHOOP       | 340 | 0 (RE) | F0160000000034000000 |
| GOEDEHOOP       | 340 | 1      | F0160000000034000001 |
| ROEBE           | 341 | 0 (RE) | F0160000000034100000 |
| ROEBE           | 341 | 1      | F0160000000034100001 |
| ROEBE           | 341 | 2      | F0160000000034100002 |
| ROEBE           | 341 | 3      | F0160000000034100003 |
| ORANJE          | 342 | 0      | F0160000000034200000 |
| COLOMBO         | 344 | 0 (RE) | F0160000000034400000 |
| COLOMBO         | 344 | 1      | F0160000000034400001 |
| BELLARY         | 345 | 0      | F0160000000034500000 |
| RIETFFONTEIN    | 346 | 0 (RE) | F0160000000034600000 |
| RIETFFONTEIN    | 346 | 1      | F0160000000034600001 |
| RIETFFONTEIN    | 346 | 2 (RE) | F0160000000034600002 |
| RIETFFONTEIN    | 346 | 3      | F0160000000034600003 |
| COLENZO         | 347 | 1 (RE) | F0160000000034700001 |
| COLENZO         | 347 | 2      | F0160000000034700002 |
| COLENZO         | 347 | 3 (RE) | F0160000000034700003 |
| COLENZO         | 347 | 4      | F0160000000034700004 |
| COLENZO         | 347 | 5      | F0160000000034700005 |
| CHRISTINA       | 349 | 0      | F0160000000034900000 |
| ROODE KOPJES    | 350 | 0 (RE) | F0160000000035000000 |
| ROODE KOPJES    | 350 | 5      | F0160000000035000005 |

|                   |     |        |                       |
|-------------------|-----|--------|-----------------------|
| ROODE KOPJES      | 350 | 6      | F0160000000003500006  |
| VLAKLAAGTE ZUID   | 353 | 0 (RE) | F01600000000035300000 |
| VLAKLAAGTE ZUID   | 353 | 1      | F01600000000035300001 |
| VLAKLAAGTE ZUID   | 353 | 2      | F01600000000035300002 |
| CAROLINA          | 354 | 0 (RE) | F01600000000035400000 |
| CAROLINA          | 354 | 1      | F01600000000035400001 |
| MISPAH            | 355 | 0      | F01600000000035500000 |
| FLORENCE          | 356 | 0 (RE) | F01600000000035600000 |
| FLORENCE          | 356 | 1 (RE) | F01600000000035600001 |
| FLORENCE          | 356 | 2      | F01600000000035600002 |
| WAAGFONTEIN       | 357 | 0      | F01600000000035700000 |
| TWEEFONTEIN       | 358 | 0 (RE) | F01600000000035800000 |
| WAAGFONTEIN       | 359 | 0      | F01600000000035900000 |
| RACHAN "A"        | 360 | 0 (RE) | F01600000000036000000 |
| RACHAN "A"        | 360 | 1      | F01600000000036000001 |
| BRAKVLEI WEST     | 363 | 0 (RE) | F01600000000036300000 |
| VLAKUIT           | 364 | 0 (RE) | F01600000000036400000 |
| DOORNHOEK         | 365 | 0      | F01600000000036500000 |
| ENKELDOORN        | 366 | 0      | F01600000000036600000 |
| WONDER FONTEIN    | 368 | 0 (RE) | F01600000000036800000 |
| DE GROOTKRANS     | 369 | 0 (RE) | F01600000000036900000 |
| DE GROOTKRANS     | 369 | 1      | F01600000000036900001 |
| DE GROOTKRANS     | 369 | 2      | F01600000000036900002 |
| DE GROOTKRANS     | 369 | 3      | F01600000000036900003 |
| DE GROOTKRANS     | 369 | 4      | F01600000000036900004 |
| TAAIBOSCH NOORD   | 370 | 0      | F01600000000037000000 |
| WILDEBEESTFONTEIN | 371 | 0 (RE) | F01600000000037100000 |
| WILDEBEESTFONTEIN | 371 | 1      | F01600000000037100001 |
| WILDEBEESTFONTEIN | 371 | 2      | F01600000000037100002 |
| WILDEBEESTFONTEIN | 371 | 3      | F01600000000037100003 |
| WILDEBEESTFONTEIN | 371 | 4      | F01600000000037100004 |
| WILDEBEESTFONTEIN | 371 | 5      | F01600000000037100005 |
| WILDEBEESTFONTEIN | 371 | 6      | F01600000000037100006 |
| ZAAIBULT          | 373 | 0      | F01600000000037300000 |
| DE SPITZKOP       | 374 | 0      | F01600000000037400000 |
| WILLIESDAL        | 375 | 0      | F01600000000037500000 |
| MODDERFONTEIN     | 378 | 0 (RE) | F01600000000037800000 |
| DE HOOP           | 381 | 0      | F01600000000038100000 |
| ELANDSFONTEIN     | 382 | 0      | F01600000000038200000 |
| JAGERS RUST       | 383 | 0 (RE) | F01600000000038300000 |
| JAGERS RUST       | 383 | 3 (RE) | F01600000000038300003 |
| JAGERS RUST       | 383 | 4      | F01600000000038300004 |
| JAGERS RUST       | 383 | 5 (RE) | F01600000000038300005 |
| JAGERS RUST       | 383 | 6      | F01600000000038300006 |
| JAGERS RUST       | 383 | 7      | F01600000000038300007 |
| JAGERS RUST       | 383 | 9      | F01600000000038300009 |
| JAGERS RUST       | 383 | 10     | F01600000000038300010 |
| JAGERS RUST       | 383 | 11     | F01600000000038300011 |
| JAGERS RUST       | 383 | 12     | F01600000000038300012 |
| JAGERS RUST       | 383 | 13     | F01600000000038300013 |



|               |     |         |                      |
|---------------|-----|---------|----------------------|
| JAGERS RUST   | 383 | 14      | F0160000000038300014 |
| JAGERS RUST   | 383 | 15 (RE) | F0160000000038300015 |
| JAGERS RUST   | 383 | 16      | F0160000000038300016 |
| JAGERS RUST   | 383 | 17      | F0160000000038300017 |
| JAGERS RUST   | 383 | 18      | F0160000000038300018 |
| JAGERS RUST   | 383 | 20      | F0160000000038300020 |
| JAGERS RUST   | 383 | 21      | F0160000000038300021 |
| ALBERT'S RUST | 386 | 0       | F0160000000038600000 |
| KLIPKOPJE     | 387 | 0       | F0160000000038700000 |
| MIDDENIN      | 388 | 0 (RE)  | F0160000000038800000 |
| MIDDENIN      | 388 | 1       | F0160000000038800001 |
| VERGENOEG     | 389 | 0       | F0160000000038900000 |
| SNUIF DOOSJE  | 390 | 0 (RE)  | F0160000000039000000 |
| NET ZOO       | 391 | 0       | F0160000000039100000 |
| BOETELFONTEIN | 392 | 0       | F0160000000039200000 |
| BLOEMHOEK     | 394 | 0       | F0160000000039400000 |
| INLOOP        | 395 | 0 (RE)  | F0160000000039500000 |
| INLOOP        | 395 | 1       | F0160000000039500001 |
| INLOOP        | 395 | 2       | F0160000000039500002 |
| SMITSRUST     | 398 | 0 (RE)  | F0160000000039800000 |
| VOGEL PAN     | 400 | 0       | F0160000000040000000 |
| NOOITGEDACHT  | 402 | 0 (RE)  | F0160000000040200000 |
| GOODE HOOP    | 403 | 0       | F0160000000040300000 |
| VOGEL PAN     | 404 | 0 (RE)  | F0160000000040400000 |
| VOORSPOED     | 406 | 0       | F0160000000040600000 |
| VOORSPOED     | 407 | 0       | F0160000000040700000 |
| ROODEKRAAL    | 410 | 0 (RE)  | F0160000000041000000 |
| WELTEVREDEN   | 411 | 0 (RE)  | F0160000000041100000 |
| KRABFONTEIN   | 412 | 0 (RE)  | F0160000000041200000 |
| KRABFONTEIN   | 412 | 1       | F0160000000041200001 |
| KRABFONTEIN   | 412 | 2       | F0160000000041200002 |
| KRABFONTEIN   | 412 | 3       | F0160000000041200003 |
| KRABFONTEIN   | 412 | 4       | F0160000000041200004 |
| FAIRVIEW      | 413 | 0       | F0160000000041300000 |
| FIG TREE      | 414 | 0       | F0160000000041400000 |
| RIETKUIL      | 415 | 0 (RE)  | F0160000000041500000 |
| FIG TREE      | 416 | 0       | F0160000000041600000 |
| MERINO VALE   | 419 | 0 (RE)  | F0160000000041900000 |
| MERINO VALE   | 419 | 1       | F0160000000041900001 |
| MERINO VALE   | 419 | 2       | F0160000000041900002 |
| MERINO VALE   | 419 | 3       | F0160000000041900003 |
| ONGEGUND      | 420 | 0 (RE)  | F0160000000042000000 |
| ONGEGUND      | 420 | 1       | F0160000000042000001 |
| GELUK         | 421 | 0 (RE)  | F0160000000042100000 |
| GELUK         | 421 | 1       | F0160000000042100001 |
| ZAAIPLAATS    | 422 | 0 (RE)  | F0160000000042200000 |
| ZAAIPLAATS    | 422 | 1       | F0160000000042200001 |
| GRASBULT      | 423 | 0 (RE)  | F0160000000042300000 |
| ALPHA         | 425 | 0 (RE)  | F0160000000042500000 |
| JAMAICA       | 426 | 1 (RE)  | F0160000000042600001 |

|                    |     |        |                       |
|--------------------|-----|--------|-----------------------|
| JAMAICA            | 426 | 2      | F01600000000042600002 |
| JAMAICA            | 426 | 3      | F01600000000042600003 |
| JAMAICA            | 426 | 4      | F01600000000042600004 |
| JAMAICA            | 426 | 7 (RE) | F01600000000042600007 |
| JAMAICA            | 426 | 9      | F01600000000042600009 |
| JAMAICA            | 426 | 10     | F01600000000042600010 |
| MERLE WOOD         | 427 | 0 (RE) | F01600000000042700000 |
| MERLE WOOD         | 427 | 1 (RE) | F01600000000042700001 |
| MERLE WOOD         | 427 | 2      | F01600000000042700002 |
| WITKLIP            | 431 | 0 (RE) | F01600000000043100000 |
| WITKLIP            | 431 | 1 (RE) | F01600000000043100001 |
| WITKLIP            | 431 | 2      | F01600000000043100002 |
| EENZAAM            | 432 | 0      | F01600000000043200000 |
| UITVAL             | 434 | 0 (RE) | F01600000000043400000 |
| ABEL               | 435 | 0 (RE) | F01600000000043500000 |
| EBEN-HAZER         | 436 | 0 (RE) | F01600000000043600000 |
| BRONKORSTFONTEIN   | 438 | 0 (RE) | F01600000000043800000 |
| KRONENBLOEM        | 441 | 0      | F01600000000044100000 |
| EIGENDAL           | 442 | 0      | F01600000000044200000 |
| MOOIMEISJESFONTEIN | 443 | 0      | F01600000000044300000 |
| MOOIFONTEIN        | 444 | 0      | F01600000000044400000 |
| WINTERSWIJK        | 445 | 0      | F01600000000044500000 |
| HEEMSTED           | 446 | 0      | F01600000000044600000 |
| RIETFONTEIN        | 447 | 0 (RE) | F01600000000044700000 |
| ZAAI LAND          | 448 | 0      | F01600000000044800000 |
| GOEDE HOOP         | 451 | 0 (RE) | F01600000000045100000 |
| GOEDE HOOP         | 451 | 1      | F01600000000045100001 |
| GOEDE HOOP         | 451 | 2      | F01600000000045100002 |
| GOEDE HOOP         | 451 | 3      | F01600000000045100003 |
| GOEDE HOOP         | 451 | 4      | F01600000000045100004 |
| GOEDE HOOP         | 451 | 5      | F01600000000045100005 |
| CYPRESS GROVE      | 452 | 0 (RE) | F01600000000045200000 |
| ANNEX              | 453 | 0      | F01600000000045300000 |
| STUKJE             | 454 | 0      | F01600000000045400000 |
| ANNIE'S VREUGDE    | 457 | 0 (RE) | F01600000000045700000 |
| WELTEVREDE         | 458 | 0 (RE) | F01600000000045800000 |
| WELTEVREDE         | 458 | 1      | F01600000000045800001 |
| AGRA               | 460 | 0 (RE) | F01600000000046000000 |
| AGRA               | 460 | 1      | F01600000000046000001 |
| BETHEL             | 462 | 0 (RE) | F01600000000046200000 |
| MAX                | 463 | 0      | F01600000000046300000 |
| DAM PLAATS         | 464 | 0      | F01600000000046400000 |
| DRIEHOEK           | 469 | 0      | F01600000000046900000 |
| BERMUDA            | 470 | 0 (RE) | F01600000000047000000 |
| BERMUDA            | 470 | 1      | F01600000000047000001 |
| KATBOSCH           | 473 | 0      | F01600000000047300000 |
| EENZAAM            | 475 | 0      | F01600000000047500000 |
| DIMILANDER         | 476 | 0      | F01600000000047600000 |
| CYPRESS GROVE      | 479 | 0      | F01600000000047900000 |
| WELVAART           | 480 | 0 (RE) | F01600000000048000000 |

|                   |     |        |                       |
|-------------------|-----|--------|-----------------------|
| WELVAART          | 480 | 1      | F01600000000048000001 |
| DWALFONTEIN       | 481 | 0      | F01600000000048100000 |
| VADERSERF         | 483 | 0      | F01600000000048300000 |
| KLIPKRAAL         | 484 | 0      | F01600000000048400000 |
| SMALLAAGTE        | 485 | 0      | F01600000000048500000 |
| FINSBURRY         | 486 | 0      | F01600000000048600000 |
| VAALBANK          | 487 | 0      | F01600000000048700000 |
| VERDEEL           | 488 | 0      | F01600000000048800000 |
| HUGENOOT          | 489 | 0      | F01600000000048900000 |
| KARROO SPRUIT     | 490 | 0 (RE) | F01600000000049000000 |
| KARROO SPRUIT     | 490 | 1      | F01600000000049000001 |
| VECHTKOP OOST     | 491 | 0      | F01600000000049100000 |
| KOPJE ALLEEN ZUID | 493 | 0      | F01600000000049300000 |
| DRIEHOEK          | 494 | 0      | F01600000000049400000 |
| ERFSTUK           | 498 | 0      | F01600000000049800000 |
| ERFDEEL           | 500 | 0      | F01600000000050000000 |
| BIESJEPUT         | 502 | 0 (RE) | F01600000000050200000 |
| BIESJEPUT         | 502 | 3      | F01600000000050200003 |
| BIESJEPUT         | 502 | 4      | F01600000000050200004 |
| BIESJEPUT         | 502 | 5      | F01600000000050200005 |
| BIESJEPUT         | 502 | 6      | F01600000000050200006 |
| BIESJEPUT         | 502 | 7      | F01600000000050200007 |
| BIESJEPUT         | 502 | 8      | F01600000000050200008 |
| BIESJEPUT         | 502 | 9      | F01600000000050200009 |
| BIESJEPUT         | 502 | 10     | F01600000000050200010 |
| BIESJEPUT         | 502 | 11     | F01600000000050200011 |
| BIESJEPUT         | 502 | 12     | F01600000000050200012 |
| BIESJEPUT         | 502 | 13     | F01600000000050200013 |
| BIESJEPUT         | 502 | 14     | F01600000000050200014 |
| BIESJEPUT         | 502 | 15     | F01600000000050200015 |
| BIESJEPUT         | 502 | 16     | F01600000000050200016 |
| BIESJEPUT         | 502 | 17     | F01600000000050200017 |
| BIESJEPUT         | 502 | 18     | F01600000000050200018 |
| BIESJEPUT         | 502 | 19     | F01600000000050200019 |
| BIESJEPUT         | 502 | 20     | F01600000000050200020 |
| BIESJEPUT         | 502 | 21     | F01600000000050200021 |
| OLIVIERSPRUIT     | 504 | 0 (RE) | F01600000000050400000 |
| OLIVIERSPRUIT     | 504 | 2      | F01600000000050400002 |
| OLIVIERSPRUIT     | 504 | 3      | F01600000000050400003 |
| OLIVIERSPRUIT     | 504 | 4      | F01600000000050400004 |
| OLIVIERSPRUIT     | 504 | 5      | F01600000000050400005 |
| OLIVIERSPRUIT     | 504 | 6      | F01600000000050400006 |
| OLIVIERSPRUIT     | 504 | 7      | F01600000000050400007 |
| OLIVIERSPRUIT     | 504 | 8      | F01600000000050400008 |
| OLIVIERSPRUIT     | 504 | 9      | F01600000000050400009 |
| OLIVIERSPRUIT     | 504 | 10     | F01600000000050400010 |
| OLIVIERSPRUIT     | 504 | 11     | F01600000000050400011 |
| OLIVIERSPRUIT     | 504 | 12     | F01600000000050400012 |
| OLIVIERSPRUIT     | 504 | 13     | F01600000000050400013 |
| OLIVIERSPRUIT     | 504 | 14     | F01600000000050400014 |

|              |     |        |                       |
|--------------|-----|--------|-----------------------|
| WELKOM       | 505 | 0      | F01600000000050500000 |
| UITKYK       | 506 | 0 (RE) | F01600000000050600000 |
| UITKYK       | 506 | 1      | F01600000000050600001 |
| UITKYK       | 506 | 33     | F01600000000050600033 |
| UITKYK       | 506 | 34     | F01600000000050600034 |
| UITKYK       | 506 | 35     | F01600000000050600035 |
| UITKYK       | 506 | 36     | F01600000000050600036 |
| UITKYK       | 506 | 37     | F01600000000050600037 |
| UITKYK       | 506 | 38     | F01600000000050600038 |
| UITKYK       | 506 | 39     | F01600000000050600039 |
| UITKYK       | 506 | 40     | F01600000000050600040 |
| UITKYK       | 506 | 42     | F01600000000050600042 |
| UITKYK       | 506 | 43     | F01600000000050600043 |
| UITKYK       | 506 | 44     | F01600000000050600044 |
| UITKYK       | 506 | 45     | F01600000000050600045 |
| UITKYK       | 506 | 46     | F01600000000050600046 |
| UITKYK       | 506 | 47     | F01600000000050600047 |
| UITKYK       | 506 | 48     | F01600000000050600048 |
| UITKYK       | 506 | 49     | F01600000000050600049 |
| UITKYK       | 506 | 50     | F01600000000050600050 |
| UITKYK       | 506 | 51     | F01600000000050600051 |
| UITKYK       | 506 | 52     | F01600000000050600052 |
| UITKYK       | 506 | 53     | F01600000000050600053 |
| UITKYK       | 506 | 54     | F01600000000050600054 |
| UITKYK       | 506 | 55     | F01600000000050600055 |
| UITKYK       | 506 | 56     | F01600000000050600056 |
| UITKYK       | 506 | 57     | F01600000000050600057 |
| UITKYK       | 506 | 58     | F01600000000050600058 |
| WONDERHEUVEL | 507 | 0      | F01600000000050700000 |
| MORGENZON    | 508 | 0      | F01600000000050800000 |
| AANDEEL      | 509 | 0      | F01600000000050900000 |
| SANDERTON    | 510 | 0      | F01600000000051000000 |
| DYMAN        | 511 | 0 (RE) | F01600000000051100000 |
| GOEDE HOOP   | 516 | 0      | F01600000000051600000 |
| ELSDAM       | 520 | 0      | F01600000000052000000 |
| WELTEVREDEN  | 524 | 0 (RE) | F01600000000052400000 |
| WELTEVREDEN  | 524 | 1      | F01600000000052400001 |
| ALPHA        | 525 | 0 (RE) | F01600000000052500000 |
| ALPHA        | 525 | 2      | F01600000000052500002 |
| VOORSPOED    | 527 | 0 (RE) | F01600000000052700000 |
| RIETFONTEIN  | 535 | 1 (RE) | F01600000000053500001 |
| RIETFONTEIN  | 535 | 2      | F01600000000053500002 |
| RIETFONTEIN  | 535 | 3      | F01600000000053500003 |
| RIETFONTEIN  | 535 | 4      | F01600000000053500004 |
| RIETFONTEIN  | 535 | 5      | F01600000000053500005 |
| RIETFONTEIN  | 535 | 6      | F01600000000053500006 |
| RIETFONTEIN  | 535 | 7      | F01600000000053500007 |
| RIETFONTEIN  | 535 | 8      | F01600000000053500008 |
| WAGA         | 537 | 0      | F01600000000053700000 |
| POMPII       | 538 | 0      | F01600000000053800000 |

|                 |     |        |                       |
|-----------------|-----|--------|-----------------------|
| DEELPLAATS      | 539 | 0      | F01600000000053900000 |
| LANG-GEDULD     | 542 | 0 (RE) | F01600000000054200000 |
| TWIST WATER     | 543 | 0      | F01600000000054300000 |
| MOOI DAM        | 544 | 0      | F01600000000054400000 |
| VOORSPOED       | 545 | 0 (RE) | F01600000000054500000 |
| VOORSPOED       | 545 | 1      | F01600000000054500001 |
| VOORSPOED       | 545 | 2      | F01600000000054500002 |
| TWIST-NIET-MEER | 546 | 0      | F01600000000054600000 |
| ROOI KOP        | 547 | 0 (RE) | F01600000000054700000 |
| SMAALDEEL       | 550 | 0 (RE) | F01600000000055000000 |
| SMAALDEEL       | 550 | 1      | F01600000000055000001 |
| SMAALDEEL       | 550 | 2      | F01600000000055000002 |
| NOOITGEDACHT    | 551 | 0      | F01600000000055100000 |
| SPOOKFONTEIN    | 552 | 0      | F01600000000055200000 |
| GERTRUDA        | 553 | 0      | F01600000000055300000 |
| ZOETVLEY        | 555 | 0      | F01600000000055500000 |
| UITZIGT         | 556 | 0      | F01600000000055600000 |
| AVOND-ZON       | 557 | 0      | F01600000000055700000 |
| SUSANNAHSDAL    | 559 | 0 (RE) | F01600000000055900000 |
| SUSANNAHSDAL    | 559 | 1      | F01600000000055900001 |
| GROOTFONTEIN    | 561 | 0      | F01600000000056100000 |
| WITPOORT        | 562 | 0      | F01600000000056200000 |
| MULLER'S RUST   | 568 | 0      | F01600000000056800000 |
| KOPPIJS FONTEIN | 569 | 0      | F01600000000056900000 |
| MIDDELPUNT      | 570 | 0 (RE) | F01600000000057000000 |
| MIDDELPUNT      | 570 | 1      | F01600000000057000001 |
| VERGENOEGD      | 571 | 0 (RE) | F01600000000057100000 |
| VERGENOEGD      | 571 | 1      | F01600000000057100001 |
| LONDON          | 572 | 0      | F01600000000057200000 |
| MARTHA'S RUST   | 573 | 0      | F01600000000057300000 |
| ONS LAND        | 574 | 0      | F01600000000057400000 |
| NOOITGEDACHT    | 575 | 0      | F01600000000057500000 |
| MIDDENIN        | 576 | 0      | F01600000000057600000 |
| WESSEL'S RUST   | 579 | 0      | F01600000000057900000 |
| STRATFORD       | 580 | 0      | F01600000000058000000 |
| MOOIPLAATS      | 581 | 4      | F01600000000058100004 |
| MOOIPLAATS      | 581 | 5 (RE) | F01600000000058100005 |
| JACOBUS         | 583 | 0      | F01600000000058300000 |
| PRETORIA        | 584 | 0 (RE) | F01600000000058400000 |
| PRETORIA        | 584 | 1      | F01600000000058400001 |
| PANDAM          | 587 | 0 (RE) | F01600000000058700000 |
| JOHANNA'S RUST  | 592 | 0      | F01600000000059200000 |
| MOEDER'S RUST   | 594 | 0      | F01600000000059400000 |
| ROOIBULT        | 596 | 0      | F01600000000059600000 |
| ZOAR            | 597 | 0      | F01600000000059700000 |
| GOEDE HOOP      | 598 | 1      | F01600000000059800001 |
| GOEDE HOOP      | 598 | 2      | F01600000000059800002 |
| GOEDE HOOP      | 598 | 3      | F01600000000059800003 |
| GOEDE HOOP      | 598 | 4      | F01600000000059800004 |
| GOEDE HOOP      | 598 | 5      | F01600000000059800005 |

|                     |     |        |                       |
|---------------------|-----|--------|-----------------------|
| GOEDE HOOP          | 598 | 6      | F01600000000059800006 |
| GOEDE HOOP          | 598 | 7      | F01600000000059800007 |
| GOEDE HOOP          | 598 | 8      | F01600000000059800008 |
| GOEDE HOOP          | 598 | 9      | F01600000000059800009 |
| GOEDE HOOP          | 598 | 10     | F01600000000059800010 |
| GOEDE HOOP          | 598 | 11     | F01600000000059800011 |
| GOEDE HOOP          | 598 | 12     | F01600000000059800012 |
| GOEDE HOOP          | 598 | 13     | F01600000000059800013 |
| ABERDEEN            | 599 | 0 (RE) | F01600000000059900000 |
| BRAK SPRUIT         | 600 | 0 (RE) | F01600000000060000000 |
| BRAK SPRUIT         | 600 | 1      | F01600000000060000001 |
| BRAK SPRUIT         | 600 | 2      | F01600000000060000002 |
| BRAK SPRUIT         | 600 | 3      | F01600000000060000003 |
| BRAK SPRUIT         | 600 | 4      | F01600000000060000004 |
| BRAK SPRUIT         | 600 | 5      | F01600000000060000005 |
| SNYFONTEIN          | 602 | 0      | F01600000000060200000 |
| LOUVAIN             | 607 | 0 (RE) | F01600000000060700000 |
| LOUVAIN             | 607 | 1      | F01600000000060700001 |
| INHOEK              | 608 | 0      | F01600000000060800000 |
| KROMPAN             | 609 | 0      | F01600000000060900000 |
| CARMEL              | 610 | 0      | F01600000000061000000 |
| STERK-FONTEIN       | 620 | 0      | F01600000000062000000 |
| MAPLE LEAF "A"      | 621 | 0      | F01600000000062100000 |
| INHOEK              | 623 | 0      | F01600000000062300000 |
| CHICAGO             | 628 | 0      | F01600000000062800000 |
| "OTTERS RUST"       | 629 | 0      | F01600000000062900000 |
| WAAROMNIET          | 630 | 0      | F01600000000063000000 |
| CEYLON              | 636 | 0 (RE) | F01600000000063600000 |
| CEYLON              | 636 | 1      | F01600000000063600001 |
| ROOIKOPPIE          | 644 | 0 (RE) | F01600000000064400000 |
| ROOIKOPPIE          | 644 | 1      | F01600000000064400001 |
| VAN DER MERWES RUST | 649 | 0 (RE) | F01600000000064900000 |
| VAN DER MERWES RUST | 649 | 1 (RE) | F01600000000064900001 |
| VAN DER MERWES RUST | 649 | 2      | F01600000000064900002 |
| CHARLESTON          | 650 | 0      | F01600000000065000000 |
| GROOTDAM "A"        | 653 | 0      | F01600000000065300000 |
| ZAAI-PLAATS         | 656 | 0      | F01600000000065600000 |
| "SCHIET KRAAL WEST" | 658 | 0      | F01600000000065800000 |
| SUSAN'S-DALE        | 667 | 0 (RE) | F01600000000066700000 |
| SARIA               | 668 | 0      | F01600000000066800000 |
| MCKENZIE            | 672 | 0 (RE) | F01600000000067200000 |
| MCKENZIE            | 672 | 1      | F01600000000067200001 |
| PYPSTEEL            | 674 | 0      | F01600000000067400000 |
| SPITZPUNT           | 677 | 0      | F01600000000067700000 |
| VRISGEWAAGD         | 679 | 0      | F01600000000067900000 |
| DEWDROP             | 681 | 0      | F01600000000068100000 |
| AASVOGELKOP         | 682 | 0      | F01600000000068200000 |
| DAMPLAATS           | 686 | 0 (RE) | F01600000000068600000 |
| DAMPLAATS           | 686 | 1      | F01600000000068600001 |
| HELDER WATER        | 691 | 0      | F01600000000069100000 |

|                   |     |        |                       |
|-------------------|-----|--------|-----------------------|
| DRIEKUIL          | 692 | 0      | F01600000000069200000 |
| ANNA'S DAL        | 693 | 0      | F01600000000069300000 |
| KNOPJESFONTEIN    | 694 | 0      | F01600000000069400000 |
| GEEL-WAL          | 696 | 0 (RE) | F01600000000069600000 |
| GEEL-WAL          | 696 | 1      | F01600000000069600001 |
| BRAKDAM           | 700 | 0 (RE) | F01600000000070000000 |
| BRAKDAM           | 700 | 1      | F01600000000070000001 |
| INHOEK            | 702 | 0      | F01600000000070200000 |
| CYFER WATER       | 703 | 0      | F01600000000070300000 |
| CERA              | 704 | 0 (RE) | F01600000000070400000 |
| BERLYN            | 705 | 0      | F01600000000070500000 |
| HOLFFONTEIN WEST  | 706 | 0      | F01600000000070600000 |
| FRANSCH-HOEK      | 717 | 0      | F01600000000071700000 |
| ERFDEEL           | 723 | 0      | F01600000000072300000 |
| OPLOOP            | 735 | 0 (RE) | F01600000000073500000 |
| OPLOOP            | 735 | 1      | F01600000000073500001 |
| VECHTKOP ZUID     | 738 | 1      | F01600000000073800001 |
| KLIPKRAAL         | 741 | 0      | F01600000000074100000 |
| CALAIS            | 742 | 0 (RE) | F01600000000074200000 |
| CALAIS            | 742 | 1      | F01600000000074200001 |
| WITPOORT          | 743 | 1 (RE) | F01600000000074300001 |
| WITPOORT          | 743 | 2      | F01600000000074300002 |
| CLEVEDON          | 744 | 0      | F01600000000074400000 |
| WELLINGTON        | 746 | 0 (RE) | F01600000000074600000 |
| WELLINGTON        | 746 | 1      | F01600000000074600001 |
| PARADYS           | 747 | 0 (RE) | F01600000000074700000 |
| PARADYS           | 747 | 1      | F01600000000074700001 |
| STILLE RUST       | 748 | 0      | F01600000000074800000 |
| MOOIHOEK          | 749 | 0 (RE) | F01600000000074900000 |
| MOOIHOEK          | 749 | 1      | F01600000000074900001 |
| BETTYS RUST       | 750 | 0 (RE) | F01600000000075000000 |
| EMANUEL           | 751 | 0      | F01600000000075100000 |
| BRONKHORSTFONTEIN | 752 | 0      | F01600000000075200000 |
| DRIEKANT          | 753 | 0      | F01600000000075300000 |
| PROSPECT          | 754 | 0      | F01600000000075400000 |
| HOOPWEL           | 758 | 0      | F01600000000075800000 |
| PRESENT           | 759 | 0      | F01600000000075900000 |
| MOOIHOEK          | 760 | 0      | F01600000000076000000 |
| "LEEUEW LAAGTEN"  | 764 | 0      | F01600000000076400000 |
| LUSTHOFF          | 777 | 0      | F01600000000077700000 |
| WELGELUK          | 778 | 0 (RE) | F01600000000077800000 |
| WELGELUK          | 778 | 1 (RE) | F01600000000077800001 |
| WELGELUK          | 778 | 2 (RE) | F01600000000077800002 |
| WELGELUK          | 778 | 3      | F01600000000077800003 |
| WELGELUK          | 778 | 4      | F01600000000077800004 |
| WELGELUK          | 778 | 5      | F01600000000077800005 |
| EZELVOET          | 783 | 0 (RE) | F01600000000078300000 |
| EZELVOET          | 783 | 3      | F01600000000078300003 |
| LANGKUIL          | 784 | 0      | F01600000000078400000 |
| PETRUS-RUST       | 786 | 0      | F01600000000078600000 |

|                |     |        |                       |
|----------------|-----|--------|-----------------------|
| KATBOSCH NOORD | 800 | 0 (RE) | F01600000000080000000 |
| KATBOSCH NOORD | 800 | 1      | F01600000000080000001 |
| RIETKUIL       | 801 | 0 (RE) | F01600000000080100000 |
| RIETKUIL       | 801 | 2      | F01600000000080100002 |
| RIETKUIL       | 801 | 3      | F01600000000080100003 |
| BOSHOFF'S RUST | 802 | 0      | F01600000000080200000 |
| CHARLEVILLE    | 805 | 0 (RE) | F01600000000080500000 |
| CHARLEVILLE    | 805 | 1      | F01600000000080500001 |
| "SUNNY-SIDE"   | 806 | 0      | F01600000000080600000 |
| TREURNIET      | 807 | 0      | F01600000000080700000 |
| DAMPOORT       | 809 | 0      | F01600000000080900000 |
| RIETKUIL       | 810 | 0 (RE) | F01600000000081000000 |
| RIETKUIL       | 810 | 1      | F01600000000081000001 |
| BALFOUR        | 811 | 0 (RE) | F01600000000081100000 |
| ELBE           | 813 | 0 (RE) | F01600000000081300000 |
| ELBE           | 813 | 1      | F01600000000081300001 |
| RIETFONTEIN    | 820 | 0      | F01600000000082000000 |
| LENS           | 822 | 0      | F01600000000082200000 |
| MIDDEN         | 833 | 0 (RE) | F01600000000083300000 |
| VRYHEID        | 834 | 0 (RE) | F01600000000083400000 |
| VRYHEID        | 834 | 1      | F01600000000083400001 |
| SPRINGVALLEY   | 835 | 0      | F01600000000083500000 |
| GROOTVLEI      | 836 | 0      | F01600000000083600000 |
| MIDDEL PUNT    | 837 | 0 (RE) | F01600000000083700000 |
| MIDDEL PUNT    | 837 | 1      | F01600000000083700001 |
| BOOMPLAATS     | 838 | 0      | F01600000000083800000 |
| BROERDERS RUST | 841 | 0      | F01600000000084100000 |
| COMPLETION     | 843 | 0 (RE) | F01600000000084300000 |
| JEREMIAHS RUST | 844 | 0 (RE) | F01600000000084400000 |
| JEREMIAHS RUST | 844 | 1      | F01600000000084400001 |
| UITVAL         | 851 | 0      | F01600000000085100000 |
| DRIEKLIPOOST   | 852 | 0      | F01600000000085200000 |
| VARKKUIL       | 854 | 0      | F01600000000085400000 |
| BOMPLAAT       | 859 | 0      | F01600000000085900000 |
| WATERVAL       | 860 | 0 (RE) | F01600000000086000000 |
| WESTHEUVEL     | 866 | 0 (RE) | F01600000000086600000 |
| WELDOET        | 867 | 0      | F01600000000086700000 |
| ZAAIBULT       | 868 | 0      | F01600000000086800000 |
| DAM            | 869 | 0      | F01600000000086900000 |
| KRONENDAL      | 870 | 0 (RE) | F01600000000087000000 |
| KRONENDAL      | 870 | 1      | F01600000000087000001 |
| ELSIE          | 874 | 0 (RE) | F01600000000087400000 |
| ELSIE          | 874 | 1      | F01600000000087400001 |
| WARWICK        | 877 | 0      | F01600000000087700000 |
| SLAGT-SPRUIT   | 878 | 0 (RE) | F01600000000087800000 |
| SLAGT-SPRUIT   | 878 | 1      | F01600000000087800001 |
| ELIM           | 879 | 0      | F01600000000087900000 |
| SALISBURY      | 881 | 0      | F01600000000088100000 |
| AANWAS         | 883 | 0      | F01600000000088300000 |
| MARAIS-RUST    | 884 | 0      | F01600000000088400000 |



|                 |     |        |                      |
|-----------------|-----|--------|----------------------|
| RONDHAVEL       | 894 | 0      | F0160000000089400000 |
| PALESTINA       | 895 | 0      | F0160000000089500000 |
| ROBBIE          | 897 | 0      | F0160000000089700000 |
| CORNELIA        | 898 | 0      | F0160000000089800000 |
| BROEDERS RUST   | 899 | 0      | F0160000000089900000 |
| LEKKER          | 900 | 0      | F0160000000090000000 |
| INZIGT          | 901 | 0      | F0160000000090100000 |
| RIETKUIL        | 902 | 0 (RE) | F0160000000090200000 |
| RIETKUIL        | 902 | 1      | F0160000000090200001 |
| MAPLE-LEAF      | 903 | 0 (RE) | F0160000000090300000 |
| VENUS           | 904 | 0      | F0160000000090400000 |
| DEELFONTEIN     | 912 | 0 (RE) | F0160000000091200000 |
| DEELFONTEIN     | 912 | 1      | F0160000000091200001 |
| GROOTDAM        | 914 | 0 (RE) | F0160000000091400000 |
| MERLEWOOD       | 916 | 0 (RE) | F0160000000091600000 |
| MERLEWOOD       | 916 | 1      | F0160000000091600001 |
| MERLEWOOD       | 916 | 2      | F0160000000091600002 |
| SUNNYSIDE       | 918 | 0      | F0160000000091800000 |
| KALKOEN KRANS   | 920 | 0      | F0160000000092000000 |
| BETHEL          | 921 | 0      | F0160000000092100000 |
| ROOI KOPPIES    | 922 | 0      | F0160000000092200000 |
| VERGEET MY NIET | 928 | 0      | F0160000000092800000 |
| POORTJE         | 929 | 0      | F0160000000092900000 |
| WELTEVREDE      | 930 | 0      | F0160000000093000000 |
| NOOITGEDACHT    | 931 | 0      | F0160000000093100000 |
| GILLIE          | 932 | 0 (RE) | F0160000000093200000 |
| GILLIE          | 932 | 1      | F0160000000093200001 |
| GREEN VALLEY    | 933 | 0 (RE) | F0160000000093300000 |
| GREEN VALLEY    | 933 | 1 (RE) | F0160000000093300001 |
| GREEN VALLEY    | 933 | 2      | F0160000000093300002 |
| THE GUMS        | 934 | 0 (RE) | F0160000000093400000 |
| ENZEN           | 935 | 0      | F0160000000093500000 |
| BOSRAND         | 936 | 0      | F0160000000093600000 |
| PAARDEVLEI      | 937 | 0      | F0160000000093700000 |
| ALBANIE         | 940 | 0      | F0160000000094000000 |
| LADYFONTEIN     | 941 | 0      | F0160000000094100000 |
| LEIDZAAM        | 949 | 0      | F0160000000094900000 |
| MARS            | 953 | 0 (RE) | F0160000000095300000 |
| MARS            | 953 | 1      | F0160000000095300001 |
| UITWALS         | 954 | 0      | F0160000000095400000 |
| FONTEINKUIL     | 955 | 0      | F0160000000095500000 |
| SWEET HOME      | 956 | 0 (RE) | F0160000000095600000 |
| SWEET HOME      | 956 | 1      | F0160000000095600001 |
| SWEET HOME      | 956 | 2      | F0160000000095600002 |
| SOPHIE'S RUST   | 957 | 1      | F0160000000095700001 |
| SOPHIE'S RUST   | 957 | 2      | F0160000000095700002 |
| JUPITER         | 958 | 0      | F0160000000095800000 |
| DOUGLAS VALLEY  | 959 | 0      | F0160000000095900000 |
| MAYVILLE        | 960 | 0 (RE) | F0160000000096000000 |
| MAYVILLE        | 960 | 1      | F0160000000096000001 |

|                    |      |        |                       |
|--------------------|------|--------|-----------------------|
| ELLEDALE           | 962  | 0 (RE) | F0160000000096200000  |
| ELLEDALE           | 962  | 1      | F0160000000096200001  |
| ELLEDALE           | 962  | 2      | F0160000000096200002  |
| LEEUWKRAAL         | 963  | 0      | F0160000000096300000  |
| MAYVILLE           | 964  | 0      | F0160000000096400000  |
| ZWAVELBANKSFONTEIN | 965  | 0 (RE) | F0160000000096500000  |
| ZWAVELBANKSFONTEIN | 965  | 2      | F0160000000096500002  |
| TWEEFONTEIN        | 966  | 0      | F0160000000096600000  |
| BANKFONTEIN        | 967  | 0 (RE) | F0160000000096700000  |
| BANKFONTEIN        | 967  | 1      | F0160000000096700001  |
| BANKFONTEIN        | 967  | 2      | F0160000000096700002  |
| HOLFFONTEIN        | 968  | 0 (RE) | F0160000000096800000  |
| HOLFFONTEIN        | 968  | 1      | F0160000000096800001  |
| HOLFFONTEIN        | 968  | 2      | F0160000000096800002  |
| GRASFFONTEIN       | 969  | 0 (RE) | F0160000000096900000  |
| TWEEFONTEIN        | 970  | 0      | F0160000000097000000  |
| ZEVENFFONTEIN      | 971  | 0      | F0160000000097100000  |
| ZAAIHOEK           | 976  | 0      | F0160000000097600000  |
| FLORENCE           | 987  | 0 (RE) | F0160000000098700000  |
| FLORENCE           | 987  | 1      | F0160000000098700001  |
| STAVOREN           | 988  | 0      | F0160000000098800000  |
| DROOGFFONTEIN      | 992  | 0      | F0160000000099200000  |
| BIRD ISLAND        | 993  | 0      | F0160000000099300000  |
| DWARSINDENWEG      | 995  | 0      | F0160000000099500000  |
| ROADSIDE           | 997  | 0      | F0160000000099700000  |
| VLAKSPRUIT         | 999  | 0      | F0160000000099900000  |
| ZAAIBULT           | 1000 | 0      | F0160000000010000000  |
| STILLERUST         | 1001 | 0      | F01600000000100100000 |
| AFVAL              | 1004 | 0      | F01600000000100400000 |
| AGRASBEST          | 1005 | 0      | F01600000000100500000 |
| GENOEG             | 1006 | 0      | F01600000000100600000 |
| MARAIS RUST        | 1008 | 0      | F01600000000100800000 |
| BLOEMHOF           | 1009 | 0 (RE) | F01600000000100900000 |
| BLOEMHOF           | 1009 | 1 (RE) | F01600000000100900001 |
| BLOEMHOF           | 1009 | 2      | F01600000000100900002 |
| BLOEMHOF           | 1009 | 4      | F01600000000100900004 |
| GOEDEVOORUITZICHT  | 1010 | 1      | F01600000000101000001 |
| GOEDEVOORUITZICHT  | 1010 | 2      | F01600000000101000002 |
| GOEDEVOORUITZICHT  | 1010 | 3      | F01600000000101000003 |
| GOEDEVOORUITZICHT  | 1010 | 4      | F01600000000101000004 |
| RETREAT            | 1021 | 0 (RE) | F01600000000102100000 |
| POTGIETER'S RUST   | 1023 | 0      | F01600000000102300000 |
| SOPHIA VLEI        | 1024 | 0      | F01600000000102400000 |
| LYNN VALLEY        | 1025 | 0      | F01600000000102500000 |
| FRANSHOEK          | 1028 | 0 (RE) | F01600000000102800000 |
| SALEM              | 1035 | 0      | F01600000000103500000 |
| VREDELUST          | 1036 | 0      | F01600000000103600000 |
| UITKYK             | 1037 | 0 (RE) | F01600000000103700000 |
| KROONENBLOEM       | 1038 | 0 (RE) | F01600000000103800000 |
| KROONENBLOEM       | 1038 | 1      | F01600000000103800001 |

|                |      |        |                      |
|----------------|------|--------|----------------------|
| LETTIE'S RUST  | 1039 | 0 (RE) | F0160000000103900000 |
| LETTIE'S RUST  | 1039 | 1      | F0160000000103900001 |
| GROOTBANK      | 1041 | 0 (RE) | F0160000000104100000 |
| GROOTBANK      | 1041 | 1      | F0160000000104100001 |
| MOOIFONTEIN    | 1042 | 0      | F0160000000104200000 |
| MOLTENO        | 1045 | 0      | F0160000000104500000 |
| FAIRVIEW       | 1046 | 0      | F0160000000104600000 |
| KLIPSTAPEL     | 1047 | 0      | F0160000000104700000 |
| LENIE'SFONTEIN | 1048 | 0 (RE) | F0160000000104800000 |
| MOOIVERWACHT   | 1056 | 0 (RE) | F0160000000105600000 |
| VOORSPOED      | 1057 | 0      | F0160000000105700000 |
| KATKOP WEST    | 1058 | 0 (RE) | F0160000000105800000 |
| KATKOP WEST    | 1058 | 1      | F0160000000105800001 |
| KLEIN KATKOP   | 1059 | 0 (RE) | F0160000000105900000 |
| KLEIN KATKOP   | 1059 | 1      | F0160000000105900001 |
| ALICE          | 1060 | 0 (RE) | F0160000000106000000 |
| ALICE          | 1060 | 1      | F0160000000106000001 |
| ALICE          | 1060 | 2      | F0160000000106000002 |
| DOORGAAN       | 1061 | 0      | F0160000000106100000 |
| ROOIRANDTJE    | 1062 | 0      | F0160000000106200000 |
| WELGENOEG      | 1065 | 0      | F0160000000106500000 |
| WELGENOEG      | 1066 | 0      | F0160000000106600000 |
| LOUIS RUST     | 1073 | 0 (RE) | F0160000000107300000 |
| LOUIS RUST     | 1073 | 1 (RE) | F0160000000107300001 |
| LOUIS RUST     | 1073 | 2      | F0160000000107300002 |
| LOUIS RUST     | 1073 | 3      | F0160000000107300003 |
| GOEDGUNST      | 1074 | 0      | F0160000000107400000 |
| EERSTEGELUK    | 1075 | 0      | F0160000000107500000 |
| WELVERDIENT    | 1076 | 0 (RE) | F0160000000107600000 |
| WELVERDIENT    | 1076 | 1      | F0160000000107600001 |
| BRAKFONTEIN E  | 1083 | 0      | F0160000000108300000 |
| ANNEX SPIONKOP | 1085 | 0      | F0160000000108500000 |
| HONINGDRAAI    | 1086 | 0 (RE) | F0160000000108600000 |
| HONINGDRAAI    | 1086 | 1      | F0160000000108600001 |
| JOHANNA        | 1087 | 0      | F0160000000108700000 |
| MOEDHOU        | 1088 | 0      | F0160000000108800000 |
| VERSAILLES     | 1089 | 0      | F0160000000108900000 |
| VLAKPAN        | 1090 | 0      | F0160000000109000000 |
| MOOIGEGEVEN    | 1091 | 0      | F0160000000109100000 |
| WELGEMOED      | 1095 | 0      | F0160000000109500000 |
| RAAF           | 1096 | 0      | F0160000000109600000 |
| ERF DEEL       | 1097 | 0      | F0160000000109700000 |
| WELKOM         | 1098 | 0      | F0160000000109800000 |
| HAARLEM        | 1099 | 0      | F0160000000109900000 |
| DEN HAAG       | 1100 | 0      | F0160000000110000000 |
| GELUK          | 1101 | 0      | F0160000000110100000 |
| CLOETE'S RUST  | 1102 | 0      | F0160000000110200000 |
| ZANDHEUVEL     | 1109 | 0 (RE) | F0160000000110900000 |
| ZANDHEUVEL     | 1109 | 1      | F0160000000110900001 |
| INHOEK         | 1112 | 0      | F0160000000111200000 |

|                        |      |        |                       |
|------------------------|------|--------|-----------------------|
| ALIDA                  | 1113 | 0      | F01600000000111300000 |
| SMAL DEEL              | 1114 | 0 (RE) | F01600000000111400000 |
| WEIVELD                | 1118 | 0      | F01600000000111800000 |
| HOOGGELEGEN            | 1119 | 0      | F01600000000111900000 |
| TOWNLANDS OF ORANJEVIL | 1124 | 0 (RE) | F01600000000112400000 |
| TOWNLANDS OF ORANJEVIL | 1124 | 5 (RE) | F01600000000112400005 |
| KALKDAM                | 1125 | 0      | F01600000000112500000 |
| TOTHIERTOEF            | 1127 | 0      | F01600000000112700000 |
| KLIPSPRUIT             | 1129 | 0 (RE) | F01600000000112900000 |
| KLIPSPRUIT             | 1129 | 1      | F01600000000112900001 |
| GELUK                  | 1130 | 0 (RE) | F01600000000113000000 |
| GELUK                  | 1130 | 2      | F01600000000113000002 |
| MOEDERSDEEL            | 1131 | 0      | F01600000000113100000 |
| DALY                   | 1133 | 0      | F01600000000113300000 |
| ALICE                  | 1134 | 0      | F01600000000113400000 |
| FRANCOIS               | 1141 | 0      | F01600000000114100000 |
| HELPMEKAAR             | 1143 | 0      | F01600000000114300000 |
| HELPMEKAAR "A"         | 1144 | 0      | F01600000000114400000 |
| MOOIBANK               | 1145 | 0 (RE) | F01600000000114500000 |
| MOOIBANK               | 1145 | 1      | F01600000000114500001 |
| MOOIBANK               | 1145 | 2      | F01600000000114500002 |
| SONNE SKYN             | 1146 | 0 (RE) | F01600000000114600000 |
| SONNE SKYN             | 1146 | 1      | F01600000000114600001 |
| AANLAS                 | 1147 | 0      | F01600000000114700000 |
| UILSPIEL               | 1148 | 0      | F01600000000114800000 |
| FAIRVIEW               | 1154 | 0      | F01600000000115400000 |
| MEYERTON               | 1160 | 0 (RE) | F01600000000116000000 |
| NIL DESPERANDUM        | 1166 | 0 (RE) | F01600000000116600000 |
| GROOTKUIL              | 1167 | 0 (RE) | F01600000000116700000 |
| GROOTKUIL              | 1167 | 1      | F01600000000116700001 |
| MISPAH                 | 1168 | 0      | F01600000000116800000 |
| VREUGDE                | 1169 | 0      | F01600000000116900000 |
| JOFFRE                 | 1172 | 0 (RE) | F01600000000117200000 |
| JOFFRE                 | 1172 | 1      | F01600000000117200001 |
| VERDUN                 | 1173 | 0 (RE) | F01600000000117300000 |
| VERDUN                 | 1173 | 1      | F01600000000117300001 |
| VERDUN                 | 1173 | 2      | F01600000000117300002 |
| VERDUN                 | 1173 | 3      | F01600000000117300003 |
| ZWAKFONTEIN            | 1176 | 0      | F01600000000117600000 |
| FOURIE'S DRIFT         | 1177 | 0 (RE) | F01600000000117700000 |
| WEIMAR                 | 1178 | 0 (RE) | F01600000000117800000 |
| WEIMAR                 | 1178 | 1      | F01600000000117800001 |
| WEIMAR                 | 1178 | 2 (RE) | F01600000000117800002 |
| WEIMAR                 | 1178 | 3      | F01600000000117800003 |
| LANQUEDOC              | 1179 | 0 (RE) | F01600000000117900000 |
| LANQUEDOC              | 1179 | 1      | F01600000000117900001 |
| LANQUEDOC              | 1179 | 2      | F01600000000117900002 |
| FAIRVIEW ANNEX         | 1181 | 0      | F01600000000118100000 |
| VRISGEWAAGD "A"        | 1182 | 0      | F01600000000118200000 |
| WELTEVREDEN            | 1183 | 0      | F01600000000118300000 |

|                  |      |        |                       |
|------------------|------|--------|-----------------------|
| MIDDEL DEEL      | 1184 | 0      | F01600000000118400000 |
| LOS KUIL         | 1185 | 0      | F01600000000118500000 |
| UITKYK           | 1186 | 0      | F01600000000118600000 |
| MORGENZON        | 1187 | 0      | F01600000000118700000 |
| AVONDZON         | 1188 | 0      | F01600000000118800000 |
| BETHEL           | 1189 | 0      | F01600000000118900000 |
| CYFERKUIL        | 1191 | 0      | F01600000000119100000 |
| NOOITGEDACHT     | 1205 | 0      | F01600000000120500000 |
| UITBREI          | 1206 | 0      | F01600000000120600000 |
| HIGHLANDS        | 1207 | 0      | F01600000000120700000 |
| WELVAART         | 1208 | 0 (RE) | F01600000000120800000 |
| WELVAART         | 1208 | 1      | F01600000000120800001 |
| MON REPOS        | 1215 | 0      | F01600000000121500000 |
| CHICAGO A        | 1222 | 0      | F01600000000122200000 |
| CHICAGO B        | 1223 | 0      | F01600000000122300000 |
| DELVILLE         | 1224 | 0      | F01600000000122400000 |
| JURINA           | 1226 | 0      | F01600000000122600000 |
| SUSANNA          | 1227 | 0      | F01600000000122700000 |
| ZWAVEL           | 1228 | 0      | F01600000000122800000 |
| MOOI KLIP        | 1229 | 0      | F01600000000122900000 |
| TEVREDE          | 1230 | 0      | F01600000000123000000 |
| UITKYK           | 1232 | 0 (RE) | F01600000000123200000 |
| LAASTE           | 1233 | 0      | F01600000000123300000 |
| VILLIERIA        | 1234 | 0      | F01600000000123400000 |
| GOEDE HOOP       | 1235 | 0 (RE) | F01600000000123500000 |
| REPHIDIM         | 1236 | 0      | F01600000000123600000 |
| MISPA            | 1241 | 0 (RE) | F01600000000124100000 |
| MISPA            | 1241 | 1      | F01600000000124100001 |
| KROONHOOGTE      | 1243 | 0      | F01600000000124300000 |
| WELGEGUND        | 1244 | 0      | F01600000000124400000 |
| MASCOT           | 1246 | 0      | F01600000000124600000 |
| MAHEMS KUIL      | 1256 | 0 (RE) | F01600000000125600000 |
| TUSSENIN         | 1257 | 0      | F01600000000125700000 |
| HILLTOP          | 1263 | 0      | F01600000000126300000 |
| RIETFONTEIN WEST | 1269 | 0      | F01600000000126900000 |
| ERFDEEL          | 1270 | 0      | F01600000000127000000 |
| MIDDEL PUNT      | 1271 | 0      | F01600000000127100000 |
| TOG-GEKRY        | 1276 | 0      | F01600000000127600000 |
| KAMEELPOORT      | 1277 | 0      | F01600000000127700000 |
| ALPHA            | 1278 | 0      | F01600000000127800000 |
| WAAGSTUK         | 1282 | 0      | F01600000000128200000 |
| VERGENOEG        | 1283 | 0      | F01600000000128300000 |
| SUCCESS          | 1284 | 0      | F01600000000128400000 |
| DENVER           | 1285 | 0 (RE) | F01600000000128500000 |
| DENVER           | 1285 | 1      | F01600000000128500001 |
| DENVER           | 1285 | 2      | F01600000000128500002 |
| SHELL SIDING     | 1287 | 0      | F01600000000128700000 |
| THE CURVE        | 1290 | 0      | F01600000000129000000 |
| WIND DAM         | 1292 | 0      | F01600000000129200000 |
| WEIVELD          | 1293 | 0      | F01600000000129300000 |

|                     |      |        |                       |
|---------------------|------|--------|-----------------------|
| WAAGSTUK            | 1297 | 0      | F01600000000129700000 |
| GOEDGEVONDEN        | 1298 | 0      | F01600000000129800000 |
| ARMOED              | 1299 | 0      | F01600000000129900000 |
| HILLTOP ANNEX       | 1300 | 0      | F01600000000130000000 |
| EXCELSIOR           | 1301 | 0      | F01600000000130100000 |
| THE QUARRY          | 1317 | 0      | F01600000000131700000 |
| SPITS HOEK          | 1318 | 0      | F01600000000131800000 |
| WEIVELD             | 1319 | 0      | F01600000000131900000 |
| HOUMOED             | 1320 | 0      | F01600000000132000000 |
| KLIP RAND           | 1321 | 0 (RE) | F01600000000132100000 |
| KLIP RAND           | 1321 | 1      | F01600000000132100001 |
| R R NOORD OOST      | 1322 | 0      | F01600000000132200000 |
| ROODE RAND NOORD    | 1323 | 0 (RE) | F01600000000132300000 |
| ROODE RAND NOORD    | 1323 | 1      | F01600000000132300001 |
| ROODE RAND NOORD    | 1323 | 2      | F01600000000132300002 |
| R.R. NOORD WEST     | 1324 | 0      | F01600000000132400000 |
| R R ZUID OOST       | 1325 | 0      | F01600000000132500000 |
| R R ZUID WEST       | 1326 | 0      | F01600000000132600000 |
| GRAS PAN            | 1327 | 0      | F01600000000132700000 |
| BATAVIA             | 1329 | 0      | F01600000000132900000 |
| THE SIDING          | 1330 | 0      | F01600000000133000000 |
| SARDONEX            | 1333 | 0      | F01600000000133300000 |
| HIGHLANDS EXTENSION | 1334 | 0      | F01600000000133400000 |
| GROENVLEITJE        | 1338 | 0 (RE) | F01600000000133800000 |
| GROENVLEITJE        | 1338 | 1      | F01600000000133800001 |
| ONZE RUST           | 1347 | 1      | F01600000000134700001 |
| WILDEBEEST VLAKTE   | 1354 | 0      | F01600000000135400000 |
| NOODS HULP          | 1355 | 0      | F01600000000135500000 |
| GEORGIA             | 1356 | 0      | F01600000000135600000 |
| SCHUTZDALE          | 1357 | 0      | F01600000000135700000 |
| DANIEL'S RUS        | 1361 | 0      | F01600000000136100000 |
| IRENE               | 1362 | 0      | F01600000000136200000 |
| UITKYK              | 1363 | 0      | F01600000000136300000 |
| KLIPDRIF            | 1364 | 0      | F01600000000136400000 |
| CYFERFONTEIN        | 1365 | 0      | F01600000000136500000 |
| MIDDENIN            | 1366 | 0      | F01600000000136600000 |
| ZWAALKRANS          | 1367 | 0      | F01600000000136700000 |
| GROOTDAM            | 1368 | 0      | F01600000000136800000 |
| EERSTERUS           | 1369 | 0      | F01600000000136900000 |
| BAKENS KRAAL        | 1371 | 0      | F01600000000137100000 |
| BETA                | 1372 | 0 (RE) | F01600000000137200000 |
| BEGIN               | 1373 | 0 (RE) | F01600000000137300000 |
| BEGIN               | 1373 | 1      | F01600000000137300001 |
| SOMERSET            | 1378 | 0 (RE) | F01600000000137800000 |
| SOMERSET            | 1378 | 1      | F01600000000137800001 |
| ELLA'S HOOP         | 1379 | 0      | F01600000000137900000 |
| HELPMEKAAR          | 1380 | 0 (RE) | F01600000000138000000 |
| HELPMEKAAR          | 1380 | 1      | F01600000000138000001 |
| HELPMEKAAR          | 1380 | 2      | F01600000000138000002 |
| THE SIDING          | 1381 | 0      | F01600000000138100000 |

|                      |      |        |                       |
|----------------------|------|--------|-----------------------|
| HASEROTH             | 1382 | 0      | F01600000000138200000 |
| HELENA A             | 1385 | 0      | F01600000000138500000 |
| COUVERT              | 1391 | 0      | F01600000000139100000 |
| REINET               | 1392 | 0 (RE) | F01600000000139200000 |
| KAAL VLAKTE          | 1394 | 0      | F01600000000139400000 |
| ROSENDAL             | 1401 | 0 (RE) | F01600000000140100000 |
| ROSENDAL             | 1401 | 1      | F01600000000140100001 |
| ROSENDAL             | 1406 | 1      | F01600000000140600001 |
| VAN DER MERWE'S RUST | 1410 | 0      | F01600000000141000000 |
| LENA'S RUST          | 1411 | 0      | F01600000000141100000 |
| GOEDGEGUND           | 1412 | 0      | F01600000000141200000 |
| WELTEVREDEN          | 1413 | 0      | F01600000000141300000 |
| WONDERWATER          | 1414 | 0      | F01600000000141400000 |
| MIDDELPUNT           | 1415 | 0      | F01600000000141500000 |
| ROCCO                | 1417 | 0      | F01600000000141700000 |
| ZWARTVLEI            | 1420 | 0 (RE) | F01600000000142000000 |
| ZWARTVLEI            | 1420 | 1      | F01600000000142000001 |
| ZWARTVLEI            | 1420 | 2      | F01600000000142000002 |
| SUSANNA              | 1421 | 0 (RE) | F01600000000142100000 |
| SUSANNA              | 1421 | 1      | F01600000000142100001 |
| ELSIE                | 1425 | 0      | F01600000000142500000 |
| THE SIDING           | 1426 | 0      | F01600000000142600000 |
| KRISTAL              | 1432 | 0      | F01600000000143200000 |
| VREDE                | 1435 | 0      | F01600000000143500000 |
| GROOT DRAAI          | 1437 | 0      | F01600000000143700000 |
| EIKEN HOF            | 1438 | 0      | F01600000000143800000 |
| RONDE HEUVEL         | 1439 | 0      | F01600000000143900000 |
| KATBOSCH             | 1440 | 0      | F01600000000144000000 |
| ERF DEEL             | 1442 | 0      | F01600000000144200000 |
| ERF DEEL             | 1443 | 0      | F01600000000144300000 |
| BRAK LAAGTE          | 1444 | 0      | F01600000000144400000 |
| BRAK LAAGTE          | 1445 | 0      | F01600000000144500000 |
| ELBETHEL A           | 1446 | 0      | F01600000000144600000 |
| SMAL DEEL            | 1447 | 0      | F01600000000144700000 |
| WATER RYK            | 1448 | 0      | F01600000000144800000 |
| UITSIEN              | 1449 | 0      | F01600000000144900000 |
| PARADYS              | 1456 | 0      | F01600000000145600000 |
| KALKFONTEIN OOST A   | 1458 | 0      | F01600000000145800000 |
| POORTJE              | 1459 | 1      | F01600000000145900001 |
| POORTJE              | 1459 | 2      | F01600000000145900002 |
| KROMKUIL             | 1460 | 0 (RE) | F01600000000146000000 |
| BERLYN               | 1462 | 0      | F01600000000146200000 |
| GANS KUIL            | 1463 | 0      | F01600000000146300000 |
| ANNEX SUSANNA        | 1464 | 0      | F01600000000146400000 |
| NEUSJE               | 1465 | 0      | F01600000000146500000 |
| RIVIER               | 1469 | 0      | F01600000000146900000 |
| BULTHOEK             | 1470 | 0      | F01600000000147000000 |
| MIDDEN               | 1471 | 0      | F01600000000147100000 |
| VARENSFONTEIN        | 1472 | 0 (RE) | F01600000000147200000 |
| VARENSFONTEIN        | 1472 | 1      | F01600000000147200001 |

|                 |      |        |                       |
|-----------------|------|--------|-----------------------|
| VARENSFONTEIN   | 1472 | 2      | F01600000000147200002 |
| DIPKRAAL        | 1474 | 0 (RE) | F01600000000147400000 |
| DIPKRAAL        | 1474 | 1      | F01600000000147400001 |
| BEUKES' RUST    | 1476 | 0      | F01600000000147600000 |
| GOEDGELEGEN     | 1478 | 0      | F01600000000147800000 |
| NIEUWE ENGELAND | 1483 | 0      | F01600000000148300000 |
| PAGE'S BARGAIN  | 1484 | 0      | F01600000000148400000 |
| THE SIDING      | 1488 | 0      | F01600000000148800000 |
| EBENHAEZER      | 1489 | 0      | F01600000000148900000 |
| THE SIDING      | 1490 | 0      | F01600000000149000000 |
| THE SIDING      | 1491 | 0      | F01600000000149100000 |
| MOEDER'S ERF    | 1499 | 0      | F01600000000149900000 |
| UITVAL          | 1500 | 0 (RE) | F01600000000150000000 |
| UITVAL          | 1500 | 1      | F01600000000150000001 |
| SONDERWATER     | 1501 | 0      | F01600000000150100000 |
| ELBA            | 1502 | 0      | F01600000000150200000 |
| MIDDEL          | 1503 | 0      | F01600000000150300000 |
| DORA            | 1504 | 0      | F01600000000150400000 |
| INHOEK          | 1505 | 0      | F01600000000150500000 |
| SUNNYSIDE       | 1507 | 0      | F01600000000150700000 |
| ROBERTS DAM     | 1509 | 0      | F01600000000150900000 |
| MERIBAH         | 1510 | 0      | F01600000000151000000 |
| RUSPLAAS        | 1511 | 0      | F01600000000151100000 |
| VILJOENS RUST   | 1520 | 0      | F01600000000152000000 |
| GOEDVERTROUW    | 1529 | 0 (RE) | F01600000000152900000 |
| GOEDVERTROUW    | 1529 | 1      | F01600000000152900001 |
| GOEDVERTROUW    | 1529 | 2      | F01600000000152900002 |
| VERSAILLES      | 1536 | 0      | F01600000000153600000 |
| HITZAKKER       | 1540 | 0 (RE) | F01600000000154000000 |
| POORTJE         | 1541 | 0      | F01600000000154100000 |
| BETSEBA         | 1542 | 0      | F01600000000154200000 |
| MONTREAL        | 1543 | 0      | F01600000000154300000 |
| DENNE HOF       | 1544 | 0      | F01600000000154400000 |
| ONS RUS         | 1545 | 0      | F01600000000154500000 |
| BLOEMHOF        | 1549 | 0 (RE) | F01600000000154900000 |
| GELUK           | 1550 | 0 (RE) | F01600000000155000000 |
| GELUK           | 1550 | 1      | F01600000000155000001 |
| WARDEN          | 1551 | 0 (RE) | F01600000000155100000 |
| WARDEN          | 1551 | 1      | F01600000000155100001 |
| WARDEN          | 1551 | 2      | F01600000000155100002 |
| ONVERWACHT      | 1552 | 0 (RE) | F01600000000155200000 |
| ONVERWACHT      | 1552 | 1      | F01600000000155200001 |
| POTGIETER       | 1553 | 0      | F01600000000155300000 |
| DIE PAN         | 1554 | 0      | F01600000000155400000 |
| AANKRY          | 1555 | 0 (RE) | F01600000000155500000 |
| AANKRY          | 1555 | 1      | F01600000000155500001 |
| MORIA           | 1556 | 0      | F01600000000155600000 |
| WILDE ALS KOP   | 1558 | 0      | F01600000000155800000 |
| ZONNESCHYN      | 1559 | 0      | F01600000000155900000 |
| HELENA          | 1560 | 0      | F01600000000156000000 |



|                   |      |        |                       |
|-------------------|------|--------|-----------------------|
| ANNA'S RUST       | 1561 | 10     | F01600000000156100010 |
| KROONHEUVEL       | 1564 | 0      | F01600000000156400000 |
| WATERDOWN         | 1566 | 0      | F01600000000156600000 |
| LANDMAN           | 1571 | 0      | F01600000000157100000 |
| LANDMAN           | 1572 | 0      | F01600000000157200000 |
| VECHTKOP SLAGVELD | 1573 | 0      | F01600000000157300000 |
| HERTZOG           | 1574 | 0 (RE) | F01600000000157400000 |
| HERTZOG           | 1574 | 1      | F01600000000157400001 |
| VIERDE            | 1575 | 0      | F01600000000157500000 |
| EERSTE            | 1577 | 0      | F01600000000157700000 |
| TWEEDE            | 1578 | 0      | F01600000000157800000 |
| DERDE             | 1579 | 0      | F01600000000157900000 |
| EERSTE            | 1580 | 0      | F01600000000158000000 |
| DIE DAM           | 1582 | 0      | F01600000000158200000 |
| UITVLUGT          | 1583 | 0      | F01600000000158300000 |
| GRASPAN           | 1584 | 0      | F01600000000158400000 |
| SENA'S DEEL       | 1587 | 0      | F01600000000158700000 |
| ONSE RUST         | 1588 | 0      | F01600000000158800000 |
| RANDJES HOEK      | 1589 | 0      | F01600000000158900000 |
| DARLING           | 1590 | 0      | F01600000000159000000 |
| GEORGINA          | 1591 | 0      | F01600000000159100000 |
| BRAKVLEY          | 1593 | 2      | F01600000000159300002 |
| BRAKVLEY          | 1593 | 5      | F01600000000159300005 |
| BRAKVLEY          | 1593 | 6      | F01600000000159300006 |
| PIENAARS RUST     | 1594 | 0 (RE) | F01600000000159400000 |
| PIENAARS RUST     | 1594 | 1 (RE) | F01600000000159400001 |
| SUIVERSPRUIT      | 1596 | 0      | F01600000000159600000 |
| RUST-IN-VREDE     | 1598 | 0      | F01600000000159800000 |
| GLENTON           | 1599 | 0      | F01600000000159900000 |
| GLENTON           | 1600 | 0      | F01600000000160000000 |
| KOPPIES PLAAS     | 1601 | 0      | F01600000000160100000 |
| WILDERNIS         | 1604 | 0      | F01600000000160400000 |
| ERFSTUK           | 1605 | 0      | F01600000000160500000 |
| EXCELSIOR ANNEX   | 1609 | 0      | F01600000000160900000 |
| HILLSIDE          | 1613 | 0 (RE) | F01600000000161300000 |
| HILLSIDE          | 1613 | 1      | F01600000000161300001 |
| HILLSIDE          | 1613 | 2      | F01600000000161300002 |
| FRYSH             | 1616 | 0      | F01600000000161600000 |
| VOLMOED           | 1617 | 0      | F01600000000161700000 |
| EUREKA            | 1619 | 0      | F01600000000161900000 |
| PRETORIA ANNEX    | 1622 | 0 (RE) | F01600000000162200000 |
| PLEASANT VIEW     | 1623 | 0      | F01600000000162300000 |
| SUNNYSIDE         | 1624 | 0      | F01600000000162400000 |
| ELSA-RENSA        | 1626 | 0      | F01600000000162600000 |
| BORDEAUX          | 1632 | 0 (RE) | F01600000000163200000 |
| TULBAGH NOORD     | 1637 | 0      | F01600000000163700000 |
| LULU              | 1638 | 0      | F01600000000163800000 |
| BRAKLAAGTE A      | 1641 | 0      | F01600000000164100000 |
| DANKIE-PA         | 1642 | 0 (RE) | F01600000000164200000 |
| DANKIE-PA         | 1642 | 1      | F01600000000164200001 |

|                  |      |        |                       |
|------------------|------|--------|-----------------------|
| DANKIE-MA        | 1643 | 0 (RE) | F01600000000164300000 |
| DANKIE-MA        | 1643 | 1      | F01600000000164300001 |
| DANKIE-OUERS     | 1644 | 0      | F01600000000164400000 |
| JULIANA          | 1646 | 0 (RE) | F01600000000164600000 |
| JULIANA          | 1646 | 1      | F01600000000164600001 |
| JULIANA          | 1646 | 2      | F01600000000164600002 |
| DIE BULT         | 1648 | 0      | F01600000000164800000 |
| LUSHOF           | 1649 | 0      | F01600000000164900000 |
| RAFFIDAM         | 1650 | 0      | F01600000000165000000 |
| SIDE HILL        | 1654 | 0      | F01600000000165400000 |
| TUSSEN-IN        | 1655 | 0      | F01600000000165500000 |
| WINDHEUVEL       | 1656 | 0      | F01600000000165600000 |
| DE HOOP          | 1657 | 0      | F01600000000165700000 |
| KATBOSCH-KRAAL   | 1660 | 0      | F01600000000166000000 |
| INHOEK           | 1662 | 0      | F01600000000166200000 |
| SUSANNA          | 1663 | 0      | F01600000000166300000 |
| BASHIA LAKE I    | 1666 | 0      | F01600000000166600000 |
| BASHIA LAKE II   | 1667 | 0      | F01600000000166700000 |
| MOOREVILLE       | 1668 | 0      | F01600000000166800000 |
| BELGIE           | 1670 | 0      | F01600000000167000000 |
| ALSACE           | 1671 | 0      | F01600000000167100000 |
| VADERS DEEL      | 1672 | 0      | F01600000000167200000 |
| SUKSES           | 1678 | 0      | F01600000000167800000 |
| DANIELS RUST     | 1683 | 0      | F01600000000168300000 |
| VREDE            | 1684 | 0      | F01600000000168400000 |
| ELIZABETH'S DEEL | 1685 | 0      | F01600000000168500000 |
| MOOI DRAAI       | 1686 | 0 (RE) | F01600000000168600000 |
| MOOI DRAAI       | 1686 | 1      | F01600000000168600001 |
| BETHEL           | 1687 | 0      | F01600000000168700000 |
| JOHANNES RUST    | 1688 | 0 (RE) | F01600000000168800000 |
| JOHANNES RUST    | 1688 | 1      | F01600000000168800001 |
| ERFENIS          | 1689 | 0      | F01600000000168900000 |
| DONKER HOEK      | 1690 | 0      | F01600000000169000000 |
| DRIEDAM          | 1696 | 0      | F01600000000169600000 |
| GOEDEHOOP        | 1697 | 0 (RE) | F01600000000169700000 |
| GOEDEHOOP        | 1697 | 1      | F01600000000169700001 |
| BAKSTEEN         | 1698 | 0      | F01600000000169800000 |
| STERKSTROOM      | 1700 | 0 (RE) | F01600000000170000000 |
| KROMHOEK         | 1701 | 0 (RE) | F01600000000170100000 |
| KROMHOEK         | 1701 | 1 (RE) | F01600000000170100001 |
| GROENLAND        | 1706 | 0 (RE) | F01600000000170600000 |
| ERFENIS          | 1707 | 0      | F01600000000170700000 |
| ZAAIPLAATS       | 1708 | 0 (RE) | F01600000000170800000 |
| ZAAIPLAATS       | 1708 | 1      | F01600000000170800001 |
| DEPRESSIE        | 1713 | 0      | F01600000000171300000 |
| RONDEBOS         | 1714 | 0      | F01600000000171400000 |
| HARRY HOWELL     | 1715 | 0      | F01600000000171500000 |
| ROCK VIEW        | 1716 | 0      | F01600000000171600000 |
| HESTERS RUS      | 1717 | 0      | F01600000000171700000 |
| GOU BESLUIT      | 1718 | 0      | F01600000000171800000 |

|                       |      |         |                       |
|-----------------------|------|---------|-----------------------|
| EERLIK                | 1719 | 0       | F01600000000171900000 |
| STILLE WONING         | 1722 | 0       | F01600000000172200000 |
| TURKSVYKRAAL          | 1725 | 0       | F01600000000172500000 |
| RAAFFIE               | 1727 | 0 (RE)  | F01600000000172700000 |
| MULLERS DEEL          | 1728 | 0       | F01600000000172800000 |
| MULLERS DEEL          | 1729 | 0       | F01600000000172900000 |
| MOOIHOEK              | 1730 | 0       | F01600000000173000000 |
| ERFHOEK               | 1731 | 0 (RE)  | F01600000000173100000 |
| ERFHOEK               | 1731 | 1 (RE)  | F01600000000173100001 |
| ERFHOEK               | 1731 | 3       | F01600000000173100003 |
| TURKSVYKRAAL          | 1732 | 0       | F01600000000173200000 |
| SKAKEL                | 1733 | 0 (RE)  | F01600000000173300000 |
| SKAKEL                | 1733 | 1       | F01600000000173300001 |
| MIDDELKAMP            | 1734 | 0       | F01600000000173400000 |
| WILLIE'S RUST         | 1735 | 1       | F01600000000173500001 |
| WILLIE'S RUST         | 1735 | 5       | F01600000000173500005 |
| WILLIE'S RUST         | 1735 | 6       | F01600000000173500006 |
| WILLIE'S RUST         | 1735 | 7       | F01600000000173500007 |
| MOOI HOEK B           | 1737 | 0       | F01600000000173700000 |
| DRIEKUIL              | 1738 | 0       | F01600000000173800000 |
| ELLENVALE             | 1741 | 0       | F01600000000174100000 |
| EBENEZER              | 1742 | 0 (RE)  | F01600000000174200000 |
| EBENEZER              | 1742 | 1       | F01600000000174200001 |
| MAGGIE                | 1743 | 0       | F01600000000174300000 |
| DERBYSHIRE            | 1744 | 0       | F01600000000174400000 |
| CHRISTOFFELINA        | 1745 | 0       | F01600000000174500000 |
| DUNBAR                | 1746 | 0       | F01600000000174600000 |
| ORKNEY                | 1747 | 0       | F01600000000174700000 |
| BEYERSDEEL            | 1748 | 0       | F01600000000174800000 |
| PARYS                 | 1749 | 0       | F01600000000174900000 |
| EAST END              | 1754 | 0       | F01600000000175400000 |
| ANNEX GOEDE HOOP      | 1755 | 0       | F01600000000175500000 |
| NELSONIA              | 1756 | 0       | F01600000000175600000 |
| BEGIN                 | 1758 | 0       | F01600000000175800000 |
| FONTEINTJE            | 1759 | 0       | F01600000000175900000 |
| DANKBAAR              | 1760 | 0       | F01600000000176000000 |
| VADERSGIF             | 1761 | 0       | F01600000000176100000 |
| KLIPFONTEIN           | 1774 | 0 (RE)  | F01600000000177400000 |
| KLIPFONTEIN           | 1774 | 1       | F01600000000177400001 |
| BOOMPLAATS SETTLEMENT | 1775 | 1       | F01600000000177500001 |
| BOOMPLAATS SETTLEMENT | 1775 | 8       | F01600000000177500008 |
| VAALDAM SETTLEMENT    | 1777 | 0 (RE)  | F01600000000177700000 |
| VAALDAM SETTLEMENT    | 1777 | 1 (RE)  | F01600000000177700001 |
| VAALDAM SETTLEMENT    | 1777 | 2 (RE)  | F01600000000177700002 |
| VAALDAM SETTLEMENT    | 1777 | 3 (RE)  | F01600000000177700003 |
| VAALDAM SETTLEMENT    | 1777 | 5 (RE)  | F01600000000177700005 |
| VAALDAM SETTLEMENT    | 1777 | 7 (RE)  | F01600000000177700007 |
| VAALDAM SETTLEMENT    | 1777 | 8       | F01600000000177700008 |
| VAALDAM SETTLEMENT    | 1777 | 10 (RE) | F01600000000177700010 |
| VAALDAM SETTLEMENT    | 1777 | 11 (RE) | F01600000000177700011 |

|                    |      |         |                      |
|--------------------|------|---------|----------------------|
| VAALDAM SETTLEMENT | 1777 | 13 (RE) | F0160000000177700013 |
| VAALDAM SETTLEMENT | 1777 | 14      | F0160000000177700014 |
| VAALDAM SETTLEMENT | 1777 | 17      | F0160000000177700017 |
| VAALDAM SETTLEMENT | 1777 | 18      | F0160000000177700018 |
| VAALDAM SETTLEMENT | 1777 | 19 (RE) | F0160000000177700019 |
| VAALDAM SETTLEMENT | 1777 | 21 (RE) | F0160000000177700021 |
| VAALDAM SETTLEMENT | 1777 | 22 (RE) | F0160000000177700022 |
| VAALDAM SETTLEMENT | 1777 | 23      | F0160000000177700023 |
| VAALDAM SETTLEMENT | 1777 | 24      | F0160000000177700024 |
| VAALDAM SETTLEMENT | 1777 | 25 (RE) | F0160000000177700025 |
| VAALDAM SETTLEMENT | 1777 | 26      | F0160000000177700026 |
| VAALDAM SETTLEMENT | 1777 | 27      | F0160000000177700027 |
| VAALDAM SETTLEMENT | 1777 | 29 (RE) | F0160000000177700029 |
| VAALDAM SETTLEMENT | 1777 | 31 (RE) | F0160000000177700031 |
| VAALDAM SETTLEMENT | 1777 | 32      | F0160000000177700032 |
| VAALDAM SETTLEMENT | 1777 | 33 (RE) | F0160000000177700033 |
| VAALDAM SETTLEMENT | 1777 | 34 (RE) | F0160000000177700034 |
| VAALDAM SETTLEMENT | 1777 | 39 (RE) | F0160000000177700039 |
| VAALDAM SETTLEMENT | 1777 | 42      | F0160000000177700042 |
| VAALDAM SETTLEMENT | 1777 | 43      | F0160000000177700043 |
| VAALDAM SETTLEMENT | 1777 | 44      | F0160000000177700044 |
| VAALDAM SETTLEMENT | 1777 | 45      | F0160000000177700045 |
| VAALDAM SETTLEMENT | 1777 | 46      | F0160000000177700046 |
| VAALDAM SETTLEMENT | 1777 | 47      | F0160000000177700047 |
| VAALDAM SETTLEMENT | 1777 | 48      | F0160000000177700048 |
| VAALDAM SETTLEMENT | 1777 | 49      | F0160000000177700049 |
| VAALDAM SETTLEMENT | 1777 | 50      | F0160000000177700050 |
| VAALDAM SETTLEMENT | 1777 | 51      | F0160000000177700051 |
| VAALDAM SETTLEMENT | 1777 | 52      | F0160000000177700052 |
| VAALDAM SETTLEMENT | 1777 | 53      | F0160000000177700053 |
| VAALDAM SETTLEMENT | 1777 | 54      | F0160000000177700054 |
| VAALDAM SETTLEMENT | 1777 | 55      | F0160000000177700055 |
| VAALDAM SETTLEMENT | 1777 | 56      | F0160000000177700056 |
| VAALDAM SETTLEMENT | 1777 | 57      | F0160000000177700057 |
| VAALDAM SETTLEMENT | 1777 | 58      | F0160000000177700058 |
| VAALDAM SETTLEMENT | 1777 | 59      | F0160000000177700059 |
| VAALDAM SETTLEMENT | 1777 | 60      | F0160000000177700060 |
| VAALDAM SETTLEMENT | 1777 | 61      | F0160000000177700061 |
| VAALDAM SETTLEMENT | 1777 | 62      | F0160000000177700062 |
| VAALDAM SETTLEMENT | 1777 | 64      | F0160000000177700064 |
| VAALDAM SETTLEMENT | 1777 | 65      | F0160000000177700065 |
| VAALDAM SETTLEMENT | 1777 | 66      | F0160000000177700066 |
| VAALDAM SETTLEMENT | 1777 | 67      | F0160000000177700067 |
| VAALDAM SETTLEMENT | 1777 | 68      | F0160000000177700068 |
| VAALDAM SETTLEMENT | 1777 | 69      | F0160000000177700069 |
| VAALDAM SETTLEMENT | 1777 | 70      | F0160000000177700070 |
| VAALDAM SETTLEMENT | 1777 | 71      | F0160000000177700071 |
| VAALDAM SETTLEMENT | 1777 | 72      | F0160000000177700072 |
| VAALDAM SETTLEMENT | 1777 | 73 (RE) | F0160000000177700073 |
| VAALDAM SETTLEMENT | 1777 | 75      | F0160000000177700075 |

|                    |      |         |                       |
|--------------------|------|---------|-----------------------|
| VAALDAM SETTLEMENT | 1777 | 76      | F01600000000177700076 |
| VAALDAM SETTLEMENT | 1777 | 77      | F01600000000177700077 |
| VAALDAM SETTLEMENT | 1777 | 78      | F01600000000177700078 |
| VAALDAM SETTLEMENT | 1777 | 90 (RE) | F01600000000177700090 |
| VAALDAM SETTLEMENT | 1777 | 92      | F01600000000177700092 |
| VAALDAM SETTLEMENT | 1777 | 93      | F01600000000177700093 |
| VAALDAM SETTLEMENT | 1777 | 95      | F01600000000177700095 |
| VAALDAM SETTLEMENT | 1777 | 96      | F01600000000177700096 |
| VAALDAM SETTLEMENT | 1777 | 97      | F01600000000177700097 |
| VAALDAM SETTLEMENT | 1777 | 98      | F01600000000177700098 |
| VAALDAM SETTLEMENT | 1777 | 99      | F01600000000177700099 |
| VAALDAM SETTLEMENT | 1777 | 100     | F01600000000177700100 |
| VAALDAM SETTLEMENT | 1777 | 101     | F01600000000177700101 |
| VAALDAM SETTLEMENT | 1777 | 102     | F01600000000177700102 |
| VAALDAM SETTLEMENT | 1777 | 103     | F01600000000177700103 |
| VAALDAM SETTLEMENT | 1777 | 104     | F01600000000177700104 |
| VAALDAM SETTLEMENT | 1777 | 105     | F01600000000177700105 |
| VAALDAM SETTLEMENT | 1777 | 106     | F01600000000177700106 |
| VAALDAM SETTLEMENT | 1777 | 107     | F01600000000177700107 |
| VAALDAM SETTLEMENT | 1777 | 108     | F01600000000177700108 |
| VAALDAM SETTLEMENT | 1777 | 109     | F01600000000177700109 |
| VAALDAM SETTLEMENT | 1777 | 110     | F01600000000177700110 |
| VAALDAM SETTLEMENT | 1777 | 111     | F01600000000177700111 |
| VAALDAM SETTLEMENT | 1777 | 112     | F01600000000177700112 |
| VAALDAM SETTLEMENT | 1777 | 113     | F01600000000177700113 |
| VAALDAM SETTLEMENT | 1777 | 114     | F01600000000177700114 |
| VAALDAM SETTLEMENT | 1777 | 115     | F01600000000177700115 |
| VAALDAM SETTLEMENT | 1777 | 116     | F01600000000177700116 |
| VAALDAM SETTLEMENT | 1777 | 117     | F01600000000177700117 |
| VAALDAM SETTLEMENT | 1777 | 118     | F01600000000177700118 |
| VAALDAM SETTLEMENT | 1777 | 119     | F01600000000177700119 |
| VAALDAM SETTLEMENT | 1777 | 120     | F01600000000177700120 |
| VAALDAM SETTLEMENT | 1777 | 121     | F01600000000177700121 |
| VAALDAM SETTLEMENT | 1777 | 122     | F01600000000177700122 |
| VAALDAM SETTLEMENT | 1777 | 123     | F01600000000177700123 |
| VAALDAM SETTLEMENT | 1777 | 124     | F01600000000177700124 |
| VAALDAM SETTLEMENT | 1777 | 125     | F01600000000177700125 |
| VAALDAM SETTLEMENT | 1777 | 126     | F01600000000177700126 |
| VAALDAM SETTLEMENT | 1777 | 127     | F01600000000177700127 |
| VAALDAM SETTLEMENT | 1777 | 128     | F01600000000177700128 |
| VAALDAM SETTLEMENT | 1777 | 129     | F01600000000177700129 |
| VAALDAM SETTLEMENT | 1777 | 130     | F01600000000177700130 |
| VAALDAM SETTLEMENT | 1777 | 131     | F01600000000177700131 |
| VAALDAM SETTLEMENT | 1777 | 132     | F01600000000177700132 |
| VAALDAM SETTLEMENT | 1777 | 133     | F01600000000177700133 |
| VAALDAM SETTLEMENT | 1777 | 134     | F01600000000177700134 |
| VAALDAM SETTLEMENT | 1777 | 135     | F01600000000177700135 |
| VAALDAM SETTLEMENT | 1777 | 136     | F01600000000177700136 |
| VAALDAM SETTLEMENT | 1777 | 137     | F01600000000177700137 |
| VAALDAM SETTLEMENT | 1777 | 138     | F01600000000177700138 |

|                    |      |     |                       |
|--------------------|------|-----|-----------------------|
| VAALDAM SETTLEMENT | 1777 | 139 | F01600000000177700139 |
| VAALDAM SETTLEMENT | 1777 | 140 | F01600000000177700140 |
| VAALDAM SETTLEMENT | 1777 | 141 | F01600000000177700141 |
| VAALDAM SETTLEMENT | 1777 | 142 | F01600000000177700142 |
| VAALDAM SETTLEMENT | 1777 | 143 | F01600000000177700143 |
| VAALDAM SETTLEMENT | 1777 | 144 | F01600000000177700144 |
| VAALDAM SETTLEMENT | 1777 | 145 | F01600000000177700145 |
| VAALDAM SETTLEMENT | 1777 | 146 | F01600000000177700146 |
| VAALDAM SETTLEMENT | 1777 | 149 | F01600000000177700149 |
| VAALDAM SETTLEMENT | 1777 | 150 | F01600000000177700150 |
| VAALDAM SETTLEMENT | 1777 | 151 | F01600000000177700151 |
| VAALDAM SETTLEMENT | 1777 | 152 | F01600000000177700152 |
| VAALDAM SETTLEMENT | 1777 | 153 | F01600000000177700153 |
| VAALDAM SETTLEMENT | 1777 | 154 | F01600000000177700154 |
| VAALDAM SETTLEMENT | 1777 | 155 | F01600000000177700155 |
| VAALDAM SETTLEMENT | 1777 | 156 | F01600000000177700156 |
| VAALDAM SETTLEMENT | 1777 | 157 | F01600000000177700157 |
| VAALDAM SETTLEMENT | 1777 | 158 | F01600000000177700158 |
| VAALDAM SETTLEMENT | 1777 | 159 | F01600000000177700159 |
| VAALDAM SETTLEMENT | 1777 | 160 | F01600000000177700160 |
| VAALDAM SETTLEMENT | 1777 | 161 | F01600000000177700161 |
| VAALDAM SETTLEMENT | 1777 | 162 | F01600000000177700162 |
| VAALDAM SETTLEMENT | 1777 | 163 | F01600000000177700163 |
| VAALDAM SETTLEMENT | 1777 | 164 | F01600000000177700164 |
| VAALDAM SETTLEMENT | 1777 | 165 | F01600000000177700165 |
| VAALDAM SETTLEMENT | 1777 | 166 | F01600000000177700166 |
| VAALDAM SETTLEMENT | 1777 | 167 | F01600000000177700167 |
| VAALDAM SETTLEMENT | 1777 | 168 | F01600000000177700168 |
| VAALDAM SETTLEMENT | 1777 | 169 | F01600000000177700169 |
| VAALDAM SETTLEMENT | 1777 | 170 | F01600000000177700170 |
| VAALDAM SETTLEMENT | 1777 | 171 | F01600000000177700171 |
| VAALDAM SETTLEMENT | 1777 | 172 | F01600000000177700172 |
| VAALDAM SETTLEMENT | 1777 | 181 | F01600000000177700181 |
| VAALDAM SETTLEMENT | 1777 | 182 | F01600000000177700182 |
| VAALDAM SETTLEMENT | 1777 | 183 | F01600000000177700183 |
| VAALDAM SETTLEMENT | 1777 | 184 | F01600000000177700184 |
| VAALDAM SETTLEMENT | 1777 | 185 | F01600000000177700185 |
| VAALDAM SETTLEMENT | 1777 | 186 | F01600000000177700186 |
| VAALDAM SETTLEMENT | 1777 | 187 | F01600000000177700187 |
| VAALDAM SETTLEMENT | 1777 | 188 | F01600000000177700188 |
| VAALDAM SETTLEMENT | 1777 | 189 | F01600000000177700189 |
| VAALDAM SETTLEMENT | 1777 | 190 | F01600000000177700190 |
| VAALDAM SETTLEMENT | 1777 | 191 | F01600000000177700191 |
| VAALDAM SETTLEMENT | 1777 | 192 | F01600000000177700192 |
| VAALDAM SETTLEMENT | 1777 | 195 | F01600000000177700195 |
| VAALDAM SETTLEMENT | 1777 | 199 | F01600000000177700199 |
| VAALDAM SETTLEMENT | 1777 | 200 | F01600000000177700200 |
| VAALDAM SETTLEMENT | 1777 | 201 | F01600000000177700201 |
| VAALDAM SETTLEMENT | 1777 | 202 | F01600000000177700202 |
| VAALDAM SETTLEMENT | 1777 | 203 | F01600000000177700203 |

|                    |      |     |                       |
|--------------------|------|-----|-----------------------|
| VAALDAM SETTLEMENT | 1777 | 204 | F01600000000177700204 |
| VAALDAM SETTLEMENT | 1777 | 205 | F01600000000177700205 |
| VAALDAM SETTLEMENT | 1777 | 206 | F01600000000177700206 |
| VAALDAM SETTLEMENT | 1777 | 207 | F01600000000177700207 |
| VAALDAM SETTLEMENT | 1777 | 208 | F01600000000177700208 |
| VAALDAM SETTLEMENT | 1777 | 209 | F01600000000177700209 |
| VAALDAM SETTLEMENT | 1777 | 210 | F01600000000177700210 |
| VAALDAM SETTLEMENT | 1777 | 211 | F01600000000177700211 |
| VAALDAM SETTLEMENT | 1777 | 212 | F01600000000177700212 |
| VAALDAM SETTLEMENT | 1777 | 213 | F01600000000177700213 |
| VAALDAM SETTLEMENT | 1777 | 214 | F01600000000177700214 |
| VAALDAM SETTLEMENT | 1777 | 215 | F01600000000177700215 |
| VAALDAM SETTLEMENT | 1777 | 216 | F01600000000177700216 |
| VAALDAM SETTLEMENT | 1777 | 217 | F01600000000177700217 |
| VAALDAM SETTLEMENT | 1777 | 218 | F01600000000177700218 |
| VAALDAM SETTLEMENT | 1777 | 219 | F01600000000177700219 |
| VAALDAM SETTLEMENT | 1777 | 220 | F01600000000177700220 |
| VAALDAM SETTLEMENT | 1777 | 221 | F01600000000177700221 |
| VAALDAM SETTLEMENT | 1777 | 222 | F01600000000177700222 |
| VAALDAM SETTLEMENT | 1777 | 223 | F01600000000177700223 |
| VAALDAM SETTLEMENT | 1777 | 224 | F01600000000177700224 |
| VAALDAM SETTLEMENT | 1777 | 225 | F01600000000177700225 |
| VAALDAM SETTLEMENT | 1777 | 226 | F01600000000177700226 |
| VAALDAM SETTLEMENT | 1777 | 227 | F01600000000177700227 |
| VAALDAM SETTLEMENT | 1777 | 228 | F01600000000177700228 |
| VAALDAM SETTLEMENT | 1777 | 229 | F01600000000177700229 |
| VAALDAM SETTLEMENT | 1777 | 230 | F01600000000177700230 |
| VAALDAM SETTLEMENT | 1777 | 231 | F01600000000177700231 |
| VAALDAM SETTLEMENT | 1777 | 232 | F01600000000177700232 |
| VAALDAM SETTLEMENT | 1777 | 233 | F01600000000177700233 |
| VAALDAM SETTLEMENT | 1777 | 234 | F01600000000177700234 |
| VAALDAM SETTLEMENT | 1777 | 235 | F01600000000177700235 |
| VAALDAM SETTLEMENT | 1777 | 236 | F01600000000177700236 |
| VAALDAM SETTLEMENT | 1777 | 237 | F01600000000177700237 |
| VAALDAM SETTLEMENT | 1777 | 238 | F01600000000177700238 |
| VAALDAM SETTLEMENT | 1777 | 239 | F01600000000177700239 |
| VAALDAM SETTLEMENT | 1777 | 240 | F01600000000177700240 |
| VAALDAM SETTLEMENT | 1777 | 241 | F01600000000177700241 |
| VAALDAM SETTLEMENT | 1777 | 242 | F01600000000177700242 |
| VAALDAM SETTLEMENT | 1777 | 243 | F01600000000177700243 |
| VAALDAM SETTLEMENT | 1777 | 244 | F01600000000177700244 |
| VAALDAM SETTLEMENT | 1777 | 245 | F01600000000177700245 |
| VAALDAM SETTLEMENT | 1777 | 246 | F01600000000177700246 |
| VAALDAM SETTLEMENT | 1777 | 247 | F01600000000177700247 |
| VAALDAM SETTLEMENT | 1777 | 248 | F01600000000177700248 |
| VAALDAM SETTLEMENT | 1777 | 249 | F01600000000177700249 |
| VAALDAM SETTLEMENT | 1777 | 250 | F01600000000177700250 |
| VAALDAM SETTLEMENT | 1777 | 251 | F01600000000177700251 |
| VAALDAM SETTLEMENT | 1777 | 252 | F01600000000177700252 |
| VAALDAM SETTLEMENT | 1777 | 253 | F01600000000177700253 |

|                    |      |     |                       |
|--------------------|------|-----|-----------------------|
| VAALDAM SETTLEMENT | 1777 | 254 | F01600000000177700254 |
| VAALDAM SETTLEMENT | 1777 | 255 | F01600000000177700255 |
| VAALDAM SETTLEMENT | 1777 | 256 | F01600000000177700256 |
| VAALDAM SETTLEMENT | 1777 | 257 | F01600000000177700257 |
| VAALDAM SETTLEMENT | 1777 | 258 | F01600000000177700258 |
| VAALDAM SETTLEMENT | 1777 | 259 | F01600000000177700259 |
| VAALDAM SETTLEMENT | 1777 | 260 | F01600000000177700260 |
| VAALDAM SETTLEMENT | 1777 | 261 | F01600000000177700261 |
| VAALDAM SETTLEMENT | 1777 | 262 | F01600000000177700262 |
| VAALDAM SETTLEMENT | 1777 | 263 | F01600000000177700263 |
| VAALDAM SETTLEMENT | 1777 | 264 | F01600000000177700264 |
| VAALDAM SETTLEMENT | 1777 | 265 | F01600000000177700265 |
| VAALDAM SETTLEMENT | 1777 | 267 | F01600000000177700267 |
| VAALDAM SETTLEMENT | 1777 | 272 | F01600000000177700272 |
| VAALDAM SETTLEMENT | 1777 | 275 | F01600000000177700275 |
| VAALDAM SETTLEMENT | 1777 | 279 | F01600000000177700279 |
| VAALDAM SETTLEMENT | 1777 | 280 | F01600000000177700280 |
| VAALDAM SETTLEMENT | 1777 | 281 | F01600000000177700281 |
| VAALDAM SETTLEMENT | 1777 | 282 | F01600000000177700282 |
| VAALDAM SETTLEMENT | 1777 | 283 | F01600000000177700283 |
| VAALDAM SETTLEMENT | 1777 | 284 | F01600000000177700284 |
| VAALDAM SETTLEMENT | 1777 | 285 | F01600000000177700285 |
| VAALDAM SETTLEMENT | 1777 | 286 | F01600000000177700286 |
| VAALDAM SETTLEMENT | 1777 | 287 | F01600000000177700287 |
| VAALDAM SETTLEMENT | 1777 | 288 | F01600000000177700288 |
| VAALDAM SETTLEMENT | 1777 | 289 | F01600000000177700289 |
| VAALDAM SETTLEMENT | 1777 | 290 | F01600000000177700290 |
| VAALDAM SETTLEMENT | 1777 | 291 | F01600000000177700291 |
| VAALDAM SETTLEMENT | 1777 | 292 | F01600000000177700292 |
| VAALDAM SETTLEMENT | 1777 | 293 | F01600000000177700293 |
| VAALDAM SETTLEMENT | 1777 | 294 | F01600000000177700294 |
| VAALDAM SETTLEMENT | 1777 | 295 | F01600000000177700295 |
| VAALDAM SETTLEMENT | 1777 | 296 | F01600000000177700296 |
| VAALDAM SETTLEMENT | 1777 | 297 | F01600000000177700297 |
| VAALDAM SETTLEMENT | 1777 | 298 | F01600000000177700298 |
| VAALDAM SETTLEMENT | 1777 | 299 | F01600000000177700299 |
| VAALDAM SETTLEMENT | 1777 | 300 | F01600000000177700300 |
| VAALDAM SETTLEMENT | 1777 | 301 | F01600000000177700301 |
| VAALDAM SETTLEMENT | 1777 | 302 | F01600000000177700302 |
| VAALDAM SETTLEMENT | 1777 | 303 | F01600000000177700303 |
| VAALDAM SETTLEMENT | 1777 | 304 | F01600000000177700304 |
| VAALDAM SETTLEMENT | 1777 | 305 | F01600000000177700305 |
| VAALDAM SETTLEMENT | 1777 | 306 | F01600000000177700306 |
| VAALDAM SETTLEMENT | 1777 | 308 | F01600000000177700308 |
| VAALDAM SETTLEMENT | 1777 | 309 | F01600000000177700309 |
| VAALDAM SETTLEMENT | 1777 | 310 | F01600000000177700310 |
| VAALDAM SETTLEMENT | 1777 | 311 | F01600000000177700311 |
| VAALDAM SETTLEMENT | 1777 | 312 | F01600000000177700312 |
| VAALDAM SETTLEMENT | 1777 | 313 | F01600000000177700313 |
| VAALDAM SETTLEMENT | 1777 | 314 | F01600000000177700314 |



|                    |      |          |                       |
|--------------------|------|----------|-----------------------|
| VAALDAM SETTLEMENT | 1777 | 315      | F01600000000177700315 |
| VAALDAM SETTLEMENT | 1777 | 316      | F01600000000177700316 |
| VAALDAM SETTLEMENT | 1777 | 317      | F01600000000177700317 |
| VAALDAM SETTLEMENT | 1777 | 318      | F01600000000177700318 |
| VAALDAM SETTLEMENT | 1777 | 319      | F01600000000177700319 |
| VAALDAM SETTLEMENT | 1777 | 320      | F01600000000177700320 |
| VAALDAM SETTLEMENT | 1777 | 321      | F01600000000177700321 |
| VAALDAM SETTLEMENT | 1777 | 322      | F01600000000177700322 |
| VAALDAM SETTLEMENT | 1777 | 323      | F01600000000177700323 |
| VAALDAM SETTLEMENT | 1777 | 324      | F01600000000177700324 |
| VAALDAM SETTLEMENT | 1777 | 325      | F01600000000177700325 |
| VAALDAM SETTLEMENT | 1777 | 326      | F01600000000177700326 |
| VAALDAM SETTLEMENT | 1777 | 327      | F01600000000177700327 |
| VAALDAM SETTLEMENT | 1777 | 328      | F01600000000177700328 |
| VAALDAM SETTLEMENT | 1777 | 329      | F01600000000177700329 |
| VAALDAM SETTLEMENT | 1777 | 330      | F01600000000177700330 |
| VAALDAM SETTLEMENT | 1777 | 331      | F01600000000177700331 |
| VAALDAM SETTLEMENT | 1777 | 332      | F01600000000177700332 |
| VAALDAM SETTLEMENT | 1777 | 333      | F01600000000177700333 |
| VAALDAM SETTLEMENT | 1777 | 334      | F01600000000177700334 |
| VAALDAM SETTLEMENT | 1777 | 335      | F01600000000177700335 |
| VAALDAM SETTLEMENT | 1777 | 336      | F01600000000177700336 |
| VAALDAM SETTLEMENT | 1777 | 338      | F01600000000177700338 |
| VAALDAM SETTLEMENT | 1777 | 339      | F01600000000177700339 |
| VAALDAM SETTLEMENT | 1777 | 340      | F01600000000177700340 |
| VAALDAM SETTLEMENT | 1777 | 341      | F01600000000177700341 |
| VAALDAM SETTLEMENT | 1777 | 342      | F01600000000177700342 |
| VAALDAM SETTLEMENT | 1777 | 343      | F01600000000177700343 |
| VAALDAM SETTLEMENT | 1777 | 344      | F01600000000177700344 |
| VAALDAM SETTLEMENT | 1777 | 345      | F01600000000177700345 |
| VAALDAM SETTLEMENT | 1777 | 346      | F01600000000177700346 |
| VAALDAM SETTLEMENT | 1777 | 347      | F01600000000177700347 |
| VAALDAM SETTLEMENT | 1777 | 348      | F01600000000177700348 |
| VAALDAM SETTLEMENT | 1777 | 349      | F01600000000177700349 |
| VAALDAM SETTLEMENT | 1777 | 350      | F01600000000177700350 |
| VAALDAM SETTLEMENT | 1777 | 351      | F01600000000177700351 |
| VAALDAM SETTLEMENT | 1777 | 353 (RE) | F01600000000177700353 |
| VAALDAM SETTLEMENT | 1777 | 381      | F01600000000177700381 |
| VAALDAM SETTLEMENT | 1777 | 382      | F01600000000177700382 |
| VAALDAM SETTLEMENT | 1777 | 383      | F01600000000177700383 |
| VAALDAM SETTLEMENT | 1777 | 384      | F01600000000177700384 |
| VAALDAM SETTLEMENT | 1777 | 385      | F01600000000177700385 |
| VAALDAM SETTLEMENT | 1777 | 386      | F01600000000177700386 |
| VAALDAM SETTLEMENT | 1777 | 387      | F01600000000177700387 |
| VAALDAM SETTLEMENT | 1777 | 388      | F01600000000177700388 |
| VAALDAM SETTLEMENT | 1777 | 389      | F01600000000177700389 |
| VAALDAM SETTLEMENT | 1777 | 390      | F01600000000177700390 |
| VAALDAM SETTLEMENT | 1777 | 395      | F01600000000177700395 |
| VAALDAM SETTLEMENT | 1777 | 397      | F01600000000177700397 |
| VAALDAM SETTLEMENT | 1777 | 398      | F01600000000177700398 |

|                    |      |        |                       |
|--------------------|------|--------|-----------------------|
| VAALDAM SETTLEMENT | 1777 | 399    | F01600000000177700399 |
| VAALDAM SETTLEMENT | 1777 | 400    | F01600000000177700400 |
| VAALDAM SETTLEMENT | 1777 | 401    | F01600000000177700401 |
| VAALDAM SETTLEMENT | 1777 | 402    | F01600000000177700402 |
| VAALDAM SETTLEMENT | 1777 | 403    | F01600000000177700403 |
| VAALDAM SETTLEMENT | 1777 | 404    | F01600000000177700404 |
| VAALDAM SETTLEMENT | 1777 | 405    | F01600000000177700405 |
| VAALDAM SETTLEMENT | 1777 | 406    | F01600000000177700406 |
| VAALDAM SETTLEMENT | 1777 | 408    | F01600000000177700408 |
| VAALDAM SETTLEMENT | 1777 | 410    | F01600000000177700410 |
| VAALDAM SETTLEMENT | 1777 | 411    | F01600000000177700411 |
| VAALDAM SETTLEMENT | 1777 | 412    | F01600000000177700412 |
| VAALDAM SETTLEMENT | 1777 | 413    | F01600000000177700413 |
| VAALDAM SETTLEMENT | 1777 | 414    | F01600000000177700414 |
| VAALDAM SETTLEMENT | 1777 | 415    | F01600000000177700415 |
| VAALDAM SETTLEMENT | 1777 | 417    | F01600000000177700417 |
| VAALDAM SETTLEMENT | 1777 | 418    | F01600000000177700418 |
| VAALDAM SETTLEMENT | 1777 | 421    | F01600000000177700421 |
| VAALDAM SETTLEMENT | 1777 | 422    | F01600000000177700422 |
| VAALDAM SETTLEMENT | 1777 | 423    | F01600000000177700423 |
| VAALDAM SETTLEMENT | 1777 | 424    | F01600000000177700424 |
| VAALDAM SETTLEMENT | 1777 | 450    | F01600000000177700450 |
| VAALDAM SETTLEMENT | 1777 | 451    | F01600000000177700451 |
| VAALDAM SETTLEMENT | 1777 | 491    | F01600000000177700491 |
| DENEYSVILLE        | 1778 | 0 (RE) | F01600000000177800000 |
| DENEYSVILLE        | 1778 | 1 (RE) | F01600000000177800001 |
| DENEYSVILLE        | 1778 | 3 (RE) | F01600000000177800003 |
| DENEYSVILLE        | 1778 | 4 (RE) | F01600000000177800004 |
| DENEYSVILLE        | 1778 | 5 (RE) | F01600000000177800005 |
| DENEYSVILLE        | 1778 | 7      | F01600000000177800007 |
| BRAMLEY            | 1779 | 0 (RE) | F01600000000177900000 |
| BRAMLEY            | 1779 | 1      | F01600000000177900001 |
| LUSHOF             | 1780 | 0 (RE) | F01600000000178000000 |
| LUSHOF             | 1780 | 1      | F01600000000178000001 |
| RIVIERA            | 1781 | 0 (RE) | F01600000000178100000 |
| RIVIERA            | 1781 | 3      | F01600000000178100003 |
| RIVIERA            | 1781 | 4      | F01600000000178100004 |
| RIVIERA            | 1781 | 6      | F01600000000178100006 |
| RIVIERA            | 1781 | 7      | F01600000000178100007 |
| RIVIERA            | 1781 | 8      | F01600000000178100008 |
| RIVIERA            | 1781 | 9      | F01600000000178100009 |
| RIVIERA            | 1781 | 11     | F01600000000178100011 |
| RIVIERA            | 1781 | 12     | F01600000000178100012 |
| RIVIERA            | 1781 | 13     | F01600000000178100013 |
| RIVIERA            | 1781 | 14     | F01600000000178100014 |
| RIVIERA            | 1781 | 15     | F01600000000178100015 |
| RIVIERA            | 1781 | 16     | F01600000000178100016 |
| RIVIERA            | 1781 | 17     | F01600000000178100017 |
| RIVIERA            | 1781 | 18     | F01600000000178100018 |
| OPPERMANS HOOGTE   | 1782 | 0 (RE) | F01600000000178200000 |

|                   |      |        |                       |
|-------------------|------|--------|-----------------------|
| OPPERMANS HOOGTE  | 1782 | 1      | F01600000000178200001 |
| WINDHOEK          | 1785 | 0 (RE) | F01600000000178500000 |
| WINDHOEK          | 1785 | 1      | F01600000000178500001 |
| WINDHOEK          | 1785 | 2      | F01600000000178500002 |
| WINDHOEK          | 1785 | 3      | F01600000000178500003 |
| ROBERTS           | 1786 | 0      | F01600000000178600000 |
| RUSTFONTEIN       | 1787 | 0 (RE) | F01600000000178700000 |
| RUSTFONTEIN       | 1787 | 1      | F01600000000178700001 |
| RUSTFONTEIN       | 1787 | 2      | F01600000000178700002 |
| WILLOW GLEN       | 1790 | 0      | F01600000000179000000 |
| WILLIES RUS       | 1793 | 0      | F01600000000179300000 |
| GROENDRAAI        | 1794 | 0      | F01600000000179400000 |
| RIET SPRUIT       | 1798 | 0      | F01600000000179800000 |
| KROONHEUWEL       | 1801 | 0      | F01600000000180100000 |
| MEMENTO           | 1805 | 0      | F01600000000180500000 |
| ARCADIA           | 1806 | 0 (RE) | F01600000000180600000 |
| ARARAT            | 1807 | 0      | F01600000000180700000 |
| RUSLAND           | 1810 | 0 (RE) | F01600000000181000000 |
| RUSLAND           | 1810 | 1      | F01600000000181000001 |
| RUSLAND           | 1810 | 2      | F01600000000181000002 |
| BETANIE           | 1812 | 0 (RE) | F01600000000181200000 |
| HENNIESRUS        | 1817 | 0      | F01600000000181700000 |
| DRIEKLIJ NOORD    | 1824 | 0      | F01600000000182400000 |
| PALMIETFONTEIN    | 1825 | 0 (RE) | F01600000000182500000 |
| PALMIETFONTEIN    | 1825 | 1      | F01600000000182500001 |
| KLIPBANK          | 1826 | 0      | F01600000000182600000 |
| DENNEWOUDE        | 1827 | 0      | F01600000000182700000 |
| GROOTKRAAL        | 1834 | 0      | F01600000000183400000 |
| VEEKRAAL          | 1835 | 0      | F01600000000183500000 |
| CYRENE            | 1836 | 0      | F01600000000183600000 |
| WELTEVREDEN       | 1840 | 0      | F01600000000184000000 |
| STEPHANUS-RUST    | 1847 | 0      | F01600000000184700000 |
| LUBBESLOOT        | 13   | 0      | F0200000000001300000  |
| WONDERKOP SIDING  | 40   | 0      | F0200000000004000000  |
| ERFDEEL           | 48   | 0      | F0200000000004800000  |
| OOSTHUISEN SIDING | 89   | 0      | F0200000000008900000  |
| BLOEMHOEK         | 105  | 0 (RE) | F02000000000010500000 |
| BLOEMHOEK         | 105  | 1      | F02000000000010500001 |
| COLLYNIE          | 111  | 0 (RE) | F02000000000011100000 |
| COLLYNIE          | 111  | 1      | F02000000000011100001 |
| COLLYNIE          | 111  | 2      | F02000000000011100002 |
| GROENVLEI         | 113  | 0      | F02000000000011300000 |
| EZELSKOP          | 114  | 0      | F02000000000011400000 |
| RETREAT           | 115  | 0      | F02000000000011500000 |
| ADVANCE           | 117  | 0      | F02000000000011700000 |
| HALT              | 118  | 0      | F02000000000011800000 |
| LEMOENHOEK        | 120  | 0 (RE) | F02000000000012000000 |
| SUSANS HOME       | 122  | 0      | F02000000000012200000 |
| ELLENS RUST       | 144  | 0 (RE) | F02000000000014400000 |
| ELLENS RUST       | 144  | 1      | F02000000000014400001 |

|                     |     |        |                       |
|---------------------|-----|--------|-----------------------|
| BRAKFONTEIN         | 153 | 0 (RE) | F02000000000015300000 |
| BLAAUWBANK          | 159 | 0      | F02000000000015900000 |
| TAAIBOSCHKOP        | 191 | 0      | F02000000000019100000 |
| WELGELEGEN          | 203 | 0 (RE) | F02000000000020300000 |
| WELGELEGEN          | 203 | 1 (RE) | F02000000000020300001 |
| WELGELEGEN          | 203 | 2      | F02000000000020300002 |
| WELGELEGEN          | 203 | 3      | F02000000000020300003 |
| WELGELEGEN          | 203 | 4      | F02000000000020300004 |
| RIETKUIL            | 209 | 0 (RE) | F02000000000020900000 |
| RIETKUIL            | 209 | 1      | F02000000000020900001 |
| CYFERGAT            | 211 | 0 (RE) | F02000000000021100000 |
| CYFERGAT            | 211 | 1      | F02000000000021100001 |
| VALLOMBROSA         | 216 | 0      | F02000000000021600000 |
| VREUGDE             | 218 | 0      | F02000000000021800000 |
| DASBANK             | 225 | 0      | F02000000000022500000 |
| UITZICHT            | 227 | 0      | F02000000000022700000 |
| SUKKELAAR           | 237 | 0 (RE) | F02000000000023700000 |
| BLOEMENTUIN         | 238 | 0      | F02000000000023800000 |
| UITKYK              | 258 | 0 (RE) | F02000000000025800000 |
| UITKYK              | 258 | 1      | F02000000000025800001 |
| BALMORAL            | 270 | 0      | F02000000000027000000 |
| JOSEPHSDEEL         | 271 | 0 (RE) | F02000000000027100000 |
| JOSEPHSDEEL         | 271 | 1      | F02000000000027100001 |
| JOSEPHSDEEL         | 271 | 2      | F02000000000027100002 |
| THEEFONTEIN         | 273 | 0 (RE) | F02000000000027300000 |
| BOOMPJE ALLEEN      | 281 | 0      | F02000000000028100000 |
| WONDERKOP           | 291 | 0      | F02000000000029100000 |
| WELVAART            | 294 | 0 (RE) | F02000000000029400000 |
| WELVAART            | 294 | 2      | F02000000000029400002 |
| KRANZDRIFT          | 296 | 0      | F02000000000029600000 |
| NOOITGEDACHT        | 298 | 0      | F02000000000029800000 |
| BEGEERTE            | 299 | 0      | F02000000000029900000 |
| ZUURFONTEIN         | 301 | 0      | F02000000000030100000 |
| BLAAUWBANK          | 303 | 0 (RE) | F02000000000030300000 |
| BLAAUWBANK          | 303 | 1 (RE) | F02000000000030300001 |
| BLAAUWBANK          | 303 | 2      | F02000000000030300002 |
| VLUGTDRIFT          | 304 | 0 (RE) | F02000000000030400000 |
| VLUGTDRIFT          | 304 | 1      | F02000000000030400001 |
| MODDERBULT          | 305 | 0 (RE) | F02000000000030500000 |
| MODDERBULT          | 305 | 1      | F02000000000030500001 |
| MODDERBULT          | 305 | 2      | F02000000000030500002 |
| KLOMPJE DOORNS      | 307 | 0 (RE) | F02000000000030700000 |
| KLOMPJE DOORNS      | 307 | 1      | F02000000000030700001 |
| KLOMPJE DOORNS      | 307 | 2      | F02000000000030700002 |
| KLOMPJE DOORNS      | 307 | 3      | F02000000000030700003 |
| MOND VAN BRAKSPRUIT | 308 | 0 (RE) | F02000000000030800000 |
| ROODEKOP            | 309 | 0      | F02000000000030900000 |
| SLANGFONTEIN        | 310 | 0 (RE) | F02000000000031000000 |
| SLANGFONTEIN        | 310 | 1      | F02000000000031000001 |
| BRAKLAAGTE          | 318 | 0      | F02000000000031800000 |

|                                     |     |        |                       |
|-------------------------------------|-----|--------|-----------------------|
| PLEIZIERSPRUIT                      | 329 | 0      | F02000000000032900000 |
| PETRUS RUST                         | 343 | 0      | F02000000000034300000 |
| SCHOOL SITE                         | 363 | 0 (RE) | F02000000000036300000 |
| SCHOOL SITE                         | 363 | 1      | F02000000000036300001 |
| SCHOONUITZICHT                      | 367 | 0 (RE) | F02000000000036700000 |
| SCHOONUITZICHT                      | 367 | 1      | F02000000000036700001 |
| MADEIRA                             | 393 | 0      | F02000000000039300000 |
| RANDJESLAAGTE                       | 395 | 0      | F02000000000039500000 |
| RIENZI                              | 413 | 0 (RE) | F02000000000041300000 |
| RIENZI                              | 413 | 1      | F02000000000041300001 |
| BLAAUWBANK                          | 422 | 0 (RE) | F02000000000042200000 |
| VROLIJKFONTEIN                      | 438 | 0      | F02000000000043800000 |
| LANGLAND                            | 517 | 0 (RE) | F02000000000051700000 |
| ERFDEEL NOORD                       | 520 | 0      | F02000000000052000000 |
| WINDSOR                             | 528 | 0      | F02000000000052800000 |
| EDEN                                | 538 | 0      | F02000000000053800000 |
| STRYDFONTEIN                        | 542 | 0      | F02000000000054200000 |
| RIVER VIEW                          | 551 | 0      | F02000000000055100000 |
| THE TOWN LANDS OF EDEN <sup>N</sup> | 552 | 0 (RE) | F02000000000055200000 |
| THE TOWN LANDS OF EDEN <sup>N</sup> | 552 | 2      | F02000000000055200002 |
| NIEUWEPLAATS                        | 555 | 0      | F02000000000055500000 |
| FRAAIUITZICHT                       | 576 | 0      | F02000000000057600000 |
| PUMPING STATION                     | 611 | 0 (RE) | F02000000000061100000 |
| PUMPING STATION                     | 611 | 1      | F02000000000061100001 |
| WATERVAL WEST                       | 653 | 0 (RE) | F02000000000065300000 |
| WATERVAL WEST                       | 653 | 1      | F02000000000065300001 |
| WATERVAL WEST                       | 653 | 2      | F02000000000065300002 |
| PRINSLOOS REQUEST                   | 655 | 0 (RE) | F02000000000065500000 |
| PRINSLOOS REQUEST                   | 655 | 1      | F02000000000065500001 |
| PRINSLOOS REQUEST                   | 655 | 2      | F02000000000065500002 |
| WILLOW GROVE                        | 656 | 0      | F02000000000065600000 |
| OLIEVENHOUT RAND                    | 662 | 0      | F02000000000066200000 |
| KROMDRAAI                           | 688 | 0 (RE) | F02000000000068800000 |
| KROMDRAAI                           | 688 | 1      | F02000000000068800001 |
| GLENMORGAN                          | 705 | 0 (RE) | F02000000000070500000 |
| GLENMORGAN                          | 705 | 3      | F02000000000070500003 |
| ONRUST                              | 731 | 0      | F02000000000073100000 |
| GLEN ALLEN                          | 735 | 0      | F02000000000073500000 |
| MONTREAL                            | 736 | 1      | F02000000000073600001 |
| UITZOEK                             | 747 | 0 (RE) | F02000000000074700000 |
| BOOMPLAATS                          | 762 | 0 (RE) | F02000000000076200000 |
| BOOMPLAATS                          | 762 | 1      | F02000000000076200001 |
| KRANSFONTEIN                        | 776 | 0 (RE) | F02000000000077600000 |
| DOORKOP WEST                        | 778 | 0 (RE) | F02000000000077800000 |
| KAFIRSPRUIT                         | 785 | 0      | F02000000000078500000 |
| LANGDEEL                            | 788 | 0      | F02000000000078800000 |
| CABALLERO                           | 789 | 0      | F02000000000078900000 |
| TWEEPUNT                            | 792 | 1      | F02000000000079200001 |
| GEDULDFONTEIN                       | 795 | 0 (RE) | F02000000000079500000 |
| GEDULDFONTEIN                       | 795 | 1      | F02000000000079500001 |

|                  |      |        |                       |
|------------------|------|--------|-----------------------|
| GEDULDFONTEIN    | 795  | 2 (RE) | F0200000000079500002  |
| GEDULDFONTEIN    | 795  | 3      | F0200000000079500003  |
| SOPHIE           | 798  | 0 (RE) | F0200000000079800000  |
| SOPHIE           | 798  | 1      | F0200000000079800001  |
| WELTEVREDE       | 804  | 0      | F0200000000080400000  |
| WILLEM PRINSLOO  | 806  | 0      | F0200000000080600000  |
| WIGGIE           | 807  | 0      | F0200000000080700000  |
| PLEIZIERFONTEIN  | 812  | 0      | F0200000000081200000  |
| PAARDEN KRAAL    | 823  | 0      | F0200000000082300000  |
| BLOEMSPRUIT      | 837  | 0      | F0200000000083700000  |
| SCHUINSHOOGTE    | 840  | 0 (RE) | F0200000000084000000  |
| SCHUINSHOOGTE    | 840  | 1      | F0200000000084000001  |
| ERFENIS          | 841  | 0      | F0200000000084100000  |
| WELTEVREDEN      | 842  | 0      | F0200000000084200000  |
| BLAAUWBOSCHBANK  | 843  | 0 (RE) | F0200000000084300000  |
| BLAAUWBOSCHBANK  | 843  | 1      | F0200000000084300001  |
| FREDERICKSDRAAI  | 844  | 0      | F0200000000084400000  |
| KROMDRAAI        | 845  | 0 (RE) | F0200000000084500000  |
| OOSTHOEK         | 846  | 0 (RE) | F0200000000084600000  |
| OOSTHOEK         | 846  | 1      | F0200000000084600001  |
| OOSTHOEK         | 846  | 2      | F0200000000084600002  |
| DANKBAAR         | 847  | 0      | F0200000000084700000  |
| MIDDELPUNT       | 849  | 0      | F0200000000084900000  |
| FILIA            | 867  | 0      | F0200000000086700000  |
| TOT HIER TOE     | 882  | 0      | F0200000000088200000  |
| WINDSOR WEST     | 925  | 0      | F0200000000092500000  |
| ZWARTS KOPPIES   | 934  | 0 (RE) | F0200000000093400000  |
| ROZENDAL         | 935  | 0 (RE) | F0200000000093500000  |
| LUBBES SPRUIT    | 938  | 0 (RE) | F0200000000093800000  |
| KNAPDAAR         | 939  | 0      | F0200000000093900000  |
| TAAIBOSCH        | 968  | 0      | F0200000000096800000  |
| TRIANGLE         | 974  | 0      | F0200000000097400000  |
| ZAAIKAMP         | 990  | 0 (RE) | F0200000000099000000  |
| GUNSTELING       | 1008 | 0      | F02000000000100800000 |
| SPIOENKOP        | 1045 | 0 (RE) | F02000000000104500000 |
| GOEDEHOOP        | 1075 | 0      | F02000000000107500000 |
| CORNELIA         | 1076 | 0 (RE) | F02000000000107600000 |
| STILLERUS        | 1090 | 0      | F02000000000109000000 |
| TWEESPRUIT       | 1091 | 0      | F02000000000109100000 |
| DE HOEK          | 1092 | 0      | F02000000000109200000 |
| MARGRIETA'S RUST | 1097 | 0      | F02000000000109700000 |
| DE DAM           | 1165 | 0      | F02000000000116500000 |
| MOOIHOEK         | 1166 | 0      | F02000000000116600000 |
| KROMSPRUIT       | 1199 | 0      | F02000000000119900000 |
| ROODEKRAAL       | 1200 | 0      | F02000000000120000000 |
| MOOIBULT         | 1219 | 1      | F02000000000121900001 |
| VELSHOEK         | 1306 | 0      | F02000000000130600000 |
| EENSGEVONDEN     | 1310 | 0      | F02000000000131000000 |
| BANKLAAGTE       | 1311 | 0      | F02000000000131100000 |
| VADERSGUNST      | 1312 | 0      | F02000000000131200000 |

|                  |      |        |                       |
|------------------|------|--------|-----------------------|
| WELVAART         | 1334 | 0 (RE) | F02000000000133400000 |
| BRAKSPRUIT       | 1338 | 0 (RE) | F02000000000133800000 |
| TWEESPRUIT       | 1339 | 0      | F02000000000133900000 |
| KLEINDEEL        | 1342 | 0      | F02000000000134200000 |
| LETITIA          | 1367 | 0      | F02000000000136700000 |
| EERSTERUST       | 1392 | 0      | F02000000000139200000 |
| ABRAHAM'S SPRUIT | 1406 | 0 (RE) | F02000000000140600000 |
| PRINS FAURE      | 1408 | 0 (RE) | F02000000000140800000 |
| PRINS FAURE      | 1408 | 1      | F02000000000140800001 |
| ROOIRAND         | 1432 | 0 (RE) | F02000000000143200000 |
| ROOIRAND         | 1432 | 1      | F02000000000143200001 |
| ABERDEEN         | 1433 | 0      | F02000000000143300000 |
| TAAIBOSCH KOP    | 1434 | 0 (RE) | F02000000000143400000 |
| EBENHAEZER       | 1455 | 0      | F02000000000145500000 |
| GELUK            | 1473 | 0 (RE) | F02000000000147300000 |
| SUNNYSIDE        | 1531 | 0      | F02000000000153100000 |
| EXCELSIOR        | 1532 | 0 (RE) | F02000000000153200000 |
| EXCELSIOR        | 1532 | 1      | F02000000000153200001 |
| SPIONKOP         | 1550 | 0 (RE) | F02000000000155000000 |
| KAREEBANK        | 1574 | 0 (RE) | F02000000000157400000 |
| KLIPFONTEIN      | 1575 | 0      | F02000000000157500000 |
| UITZOEK          | 1576 | 0      | F02000000000157600000 |
| ROOIKOP          | 1577 | 0      | F02000000000157700000 |
| DAMSPRUIT        | 1584 | 0      | F02000000000158400000 |
| ISABELLA         | 1607 | 0      | F02000000000160700000 |
| ZONDERWEG        | 1699 | 0      | F02000000000169900000 |
| HOGVELD          | 1711 | 0      | F02000000000171100000 |
| DE HOOP          | 1715 | 0 (RE) | F02000000000171500000 |
| DE HOOP          | 1715 | 1      | F02000000000171500001 |
| KAMPSPRUIT       | 1753 | 0      | F02000000000175300000 |
| PALMA            | 1762 | 0      | F02000000000176200000 |
| SOUVENIR         | 1791 | 0      | F02000000000179100000 |
| KORENRAND        | 1802 | 0      | F02000000000180200000 |
| GOEDEMOED        | 1818 | 0      | F02000000000181800000 |
| OSHOEK           | 1819 | 0      | F02000000000181900000 |
| KROONPUNT        | 1842 | 0      | F02000000000184200000 |
| MOOIDEEL         | 1843 | 0 (RE) | F02000000000184300000 |
| MOOIDEEL         | 1843 | 1      | F02000000000184300001 |
| ZANDHEK          | 1844 | 0      | F02000000000184400000 |
| NIEWEWERF        | 1845 | 0      | F02000000000184500000 |
| TAAIBOSDAL       | 1846 | 0      | F02000000000184600000 |
| GROOTBAKEN       | 1847 | 0      | F02000000000184700000 |
| AANDEPAD         | 1848 | 0      | F02000000000184800000 |
| GOEDE HOOP       | 1853 | 0      | F02000000000185300000 |
| FRANSHOEK        | 1854 | 0      | F02000000000185400000 |
| KLEINDEEL        | 1855 | 0      | F02000000000185500000 |
| MIDDELBULT       | 1877 | 0 (RE) | F02000000000187700000 |
| MIDDELBULT       | 1877 | 1      | F02000000000187700001 |
| DOROTHEA         | 1890 | 0 (RE) | F02000000000189000000 |
| DOROTHEA         | 1890 | 1      | F02000000000189000001 |

|                  |      |        |                       |
|------------------|------|--------|-----------------------|
| WELBEDACHT       | 1913 | 0 (RE) | F02000000000191300000 |
| ERFENIS          | 1940 | 0      | F02000000000194000000 |
| GOEIEMOED        | 1941 | 0      | F02000000000194100000 |
| BESTE DEEL       | 2008 | 0      | F02000000000200800000 |
| PETERSDEEL       | 2057 | 0      | F02000000000205700000 |
| BAKENKOP         | 2074 | 0      | F02000000000207400000 |
| RAGTIME          | 2075 | 0      | F02000000000207500000 |
| GOEDEMOED        | 2076 | 0      | F02000000000207600000 |
| KLEIN GELUK      | 2088 | 0      | F02000000000208800000 |
| KLIPRAND         | 2091 | 0      | F02000000000209100000 |
| VERMEULS SPRUIT  | 2099 | 0 (RE) | F02000000000209900000 |
| HONINGLAAGTE     | 2118 | 0      | F02000000000211800000 |
| S S HONINGLAAGTE | 2130 | 0      | F02000000000213000000 |
| RIETKUIL OPSTAL  | 2131 | 0      | F02000000000213100000 |
| KRUIDFONTEIN     | 2134 | 0 (RE) | F02000000000213400000 |
| AGENDA           | 2144 | 0      | F02000000000214400000 |
| ESPERANZA        | 2145 | 0      | F02000000000214500000 |
| FRACAS           | 2146 | 0      | F02000000000214600000 |
| WELTEVREDE       | 2151 | 0      | F02000000000215100000 |
| TEVREDENSRUST    | 2152 | 0      | F02000000000215200000 |
| ANTONIESHEIM     | 2153 | 0      | F02000000000215300000 |
| ARBEID           | 2154 | 0      | F02000000000215400000 |
| FEESHUIS         | 2223 | 0      | F02000000000222300000 |
| HERMANUS         | 2224 | 0      | F02000000000222400000 |
| REENBOOG         | 2225 | 0      | F02000000000222500000 |
| AI-AI            | 2226 | 0      | F02000000000222600000 |
| NOOITGEDACHT     | 2242 | 0      | F02000000000224200000 |
| PLATKOP          | 2243 | 0      | F02000000000224300000 |
| AVOND RUST       | 2260 | 0      | F02000000000226000000 |
| TWEESPRUIT       | 2325 | 0      | F02000000000232500000 |
| UITKIJK          | 2341 | 0      | F02000000000234100000 |
| BENNIES RUST     | 2342 | 0      | F02000000000234200000 |
| ALETTASRUST      | 2393 | 0      | F02000000000239300000 |
| WASCHBANK        | 2394 | 0      | F02000000000239400000 |
| RIETFONTEIN      | 2457 | 0 (RE) | F02000000000245700000 |
| PALMIETSPRUIT    | 2458 | 0      | F02000000000245800000 |
| ZOETFONTEIN      | 2468 | 0 (RE) | F02000000000246800000 |
| ZOETFONTEIN      | 2468 | 1      | F02000000000246800001 |
| WELKOM           | 2482 | 0      | F02000000000248200000 |
| FERREIRA'S RUST  | 2483 | 0      | F02000000000248300000 |
| POPULAR GROVE    | 2505 | 1      | F02000000000250500001 |
| BLOEMDAL         | 2525 | 0      | F02000000000252500000 |
| BURNETTS LAND    | 2    | 0 (RE) | F0220000000000200000  |
| GESKENK          | 6    | 0      | F0220000000000600000  |
| BETHEL           | 7    | 0 (RE) | F0220000000000700000  |
| BETHEL           | 7    | 1      | F0220000000000700001  |
| VERGELEGEN       | 9    | 0      | F0220000000000900000  |
| BOVEN WATERVAL   | 21   | 0 (RE) | F0220000000002100000  |
| BOVEN WATERVAL   | 21   | 1      | F0220000000002100001  |
| DOORNKLOOF       | 25   | 0 (RE) | F0220000000002500000  |



|                     |     |        |                       |
|---------------------|-----|--------|-----------------------|
| DOORNKLOOF "A"      | 27  | 0      | F0220000000002700000  |
| OAKVILLE            | 31  | 0 (RE) | F0220000000003100000  |
| OAKVILLE            | 31  | 1      | F0220000000003100001  |
| OAKVILLE            | 31  | 2      | F0220000000003100002  |
| GROENFONTEIN        | 38  | 0 (RE) | F0220000000003800000  |
| GROENFONTEIN        | 38  | 1      | F0220000000003800001  |
| GROENFONTEIN        | 38  | 2      | F0220000000003800002  |
| GROOTDAM            | 43  | 0 (RE) | F0220000000004300000  |
| GELDERLAND          | 44  | 0 (RE) | F0220000000004400000  |
| GEORGE              | 45  | 0 (RE) | F0220000000004500000  |
| GEORGE              | 45  | 1      | F0220000000004500001  |
| GRAP                | 46  | 0 (RE) | F0220000000004600000  |
| GEEL PLAATS         | 47  | 0 (RE) | F0220000000004700000  |
| GEEL PLAATS         | 47  | 1      | F0220000000004700001  |
| HEERDEN             | 56  | 0 (RE) | F0220000000005600000  |
| JAGTSVLAKTE         | 60  | 0      | F0220000000006000000  |
| JACHTERSFONTEIN     | 61  | 0 (RE) | F0220000000006100000  |
| JACHTERSFONTEIN     | 61  | 1      | F0220000000006100001  |
| JACHTERSFONTEIN     | 61  | 2      | F0220000000006100002  |
| JACHTERSFONTEIN     | 61  | 3      | F0220000000006100003  |
| KAALFONTEIN         | 63  | 0 (RE) | F0220000000006300000  |
| KAALFONTEIN         | 63  | 1      | F0220000000006300001  |
| KAALFONTEIN         | 63  | 2      | F0220000000006300002  |
| KAALFONTEIN         | 63  | 3      | F0220000000006300003  |
| KARROOSPRUIT        | 67  | 0      | F0220000000006700000  |
| KARROOPLAAT         | 68  | 0 (RE) | F0220000000006800000  |
| LIEBENBERG'S STROOM | 76  | 2      | F0220000000007600002  |
| MOOIFONTEIN         | 81  | 0 (RE) | F0220000000008100000  |
| MOOIFONTEIN         | 81  | 1      | F0220000000008100001  |
| MOUNT PLEASANT      | 85  | 0      | F0220000000008500000  |
| MOLSHOOP            | 87  | 0 (RE) | F0220000000008700000  |
| MOOIHOEK            | 88  | 0 (RE) | F0220000000008800000  |
| MOOIHOEK            | 88  | 3      | F0220000000008800003  |
| MOOIHOEK            | 88  | 4      | F0220000000008800004  |
| OLIVENFONTEIN       | 96  | 0 (RE) | F0220000000009600000  |
| OLIVENFONTEIN       | 96  | 1      | F0220000000009600001  |
| OLIVENFONTEIN       | 96  | 2      | F0220000000009600002  |
| OLIVENFONTEIN       | 96  | 3      | F0220000000009600003  |
| OLIVENFONTEIN       | 96  | 4      | F0220000000009600004  |
| OLIVENFONTEIN       | 96  | 5      | F0220000000009600005  |
| OLIVENFONTEIN       | 96  | 6      | F0220000000009600006  |
| OLIVENFONTEIN       | 96  | 7      | F0220000000009600007  |
| DANIELSKUIL         | 103 | 0      | F02200000000010300000 |
| PALMIETFONTEIN      | 108 | 0 (RE) | F02200000000010800000 |
| PARADYS             | 109 | 0 (RE) | F02200000000010900000 |
| PARADYS             | 109 | 1      | F02200000000010900001 |
| PARADYS             | 109 | 2      | F02200000000010900002 |
| RIETFONTEIN         | 120 | 0 (RE) | F02200000000012000000 |
| ROOIDRAAI           | 122 | 0 (RE) | F02200000000012200000 |
| ROOIDRAAI           | 122 | 1      | F02200000000012200001 |

|                    |     |         |                       |
|--------------------|-----|---------|-----------------------|
| ROOIDRAAI          | 122 | 2       | F02200000000012200002 |
| ROOIDRAAI          | 122 | 3       | F02200000000012200003 |
| RIVERSDAL          | 123 | 0 (RE)  | F02200000000012300000 |
| SANS SOUCI         | 137 | 0 (RE)  | F02200000000013700000 |
| VROLIKHEID         | 145 | 0       | F02200000000014500000 |
| TIERBANK           | 148 | 0 (RE)  | F02200000000014800000 |
| TROMMEL            | 149 | 0 (RE)  | F02200000000014900000 |
| TROMMEL            | 149 | 2       | F02200000000014900002 |
| TROMMEL            | 149 | 3       | F02200000000014900003 |
| TROMMEL            | 149 | 5       | F02200000000014900005 |
| TROMMEL            | 149 | 6       | F02200000000014900006 |
| TROMMEL            | 149 | 9       | F02200000000014900009 |
| TROMMEL            | 149 | 11 (RE) | F02200000000014900011 |
| TROMMEL            | 149 | 12      | F02200000000014900012 |
| DAMPLAATS          | 152 | 0 (RE)  | F02200000000015200000 |
| DAMPLAATS          | 152 | 1       | F02200000000015200001 |
| UITENHAGE          | 153 | 1       | F02200000000015300001 |
| VAN DYKSKRAAL      | 158 | 0 (RE)  | F02200000000015800000 |
| VOORSPOED          | 160 | 0 (RE)  | F02200000000016000000 |
| VOORSPOED          | 160 | 1       | F02200000000016000001 |
| WILDEBEESTPOORT    | 168 | 0       | F02200000000016800000 |
| WELLUST            | 169 | 0 (RE)  | F02200000000016900000 |
| WELLUST            | 169 | 1       | F02200000000016900001 |
| WILDEBEEST-FONTEIN | 170 | 0 (RE)  | F02200000000017000000 |
| TOGWAT             | 186 | 0       | F02200000000018600000 |
| BRAKSPRUIT         | 188 | 0       | F02200000000018800000 |
| ERFPACHT           | 202 | 0 (RE)  | F02200000000020200000 |
| GROOTKOM           | 210 | 0 (RE)  | F02200000000021000000 |
| GROENVLEI          | 211 | 0       | F02200000000021100000 |
| GOEDE-HOOP         | 212 | 1       | F02200000000021200001 |
| GOEDE-HOOP         | 212 | 4       | F02200000000021200004 |
| HELENA             | 218 | 2       | F02200000000021800002 |
| JAPAN              | 220 | 0 (RE)  | F02200000000022000000 |
| JOSEPHSDAL         | 221 | 0 (RE)  | F02200000000022100000 |
| LOVAT              | 231 | 0       | F02200000000023100000 |
| LELIESRUST         | 232 | 0 (RE)  | F02200000000023200000 |
| LELIESRUST         | 232 | 1       | F02200000000023200001 |
| LELIESRUST         | 232 | 2       | F02200000000023200002 |
| OU-TANIE           | 240 | 0       | F02200000000024000000 |
| OOGIESFONTEIN      | 242 | 0 (RE)  | F02200000000024200000 |
| KLEINBEGIN         | 251 | 0       | F02200000000025100000 |
| SPES BONA          | 256 | 0 (RE)  | F02200000000025600000 |
| TIERBANK NOORD     | 257 | 0       | F02200000000025700000 |
| VREDE              | 259 | 0 (RE)  | F02200000000025900000 |
| VREDE              | 259 | 1       | F02200000000025900001 |
| LOSKOP             | 267 | 0 (RE)  | F02200000000026700000 |
| LOSKOP             | 267 | 1       | F02200000000026700001 |
| LOSKOP             | 267 | 2       | F02200000000026700002 |
| HALDON             | 270 | 0 (RE)  | F02200000000027000000 |
| HALDON             | 270 | 1       | F02200000000027000001 |

|                |     |        |                       |
|----------------|-----|--------|-----------------------|
| WATERVAL NOORD | 274 | 0 (RE) | F02200000000027400000 |
| WATERVAL NOORD | 274 | 1      | F02200000000027400001 |
| WATERVAL NOORD | 274 | 2      | F02200000000027400002 |
| WATERVAL NOORD | 274 | 3      | F02200000000027400003 |
| MORGENZON      | 275 | 0 (RE) | F02200000000027500000 |
| SYRINGA        | 283 | 0 (RE) | F02200000000028300000 |
| VIDEO          | 291 | 0      | F02200000000029100000 |
| TEVREDEN       | 292 | 0      | F02200000000029200000 |
| SPIONKOP       | 293 | 0      | F02200000000029300000 |
| MONTE          | 295 | 0      | F02200000000029500000 |
| MIDDELPUNT     | 296 | 0      | F02200000000029600000 |
| ABOUKIR        | 300 | 0      | F02200000000030000000 |
| ESPERANZA      | 303 | 0      | F02200000000030300000 |
| BUITENKERK     | 304 | 0      | F02200000000030400000 |
| EBETH          | 319 | 0      | F02200000000031900000 |
| WILHELMINA     | 323 | 0      | F02200000000032300000 |
| DE HOOP        | 324 | 0 (RE) | F02200000000032400000 |
| DE RUST        | 326 | 0 (RE) | F02200000000032600000 |
| DE RUST        | 326 | 1      | F02200000000032600001 |
| DE RUST        | 326 | 2      | F02200000000032600002 |
| MESSINES       | 328 | 0      | F02200000000032800000 |
| BON ENDOR      | 329 | 0 (RE) | F02200000000032900000 |
| BON ENDOR      | 329 | 1      | F02200000000032900001 |
| ERFHUIS        | 332 | 0      | F02200000000033200000 |
| GELUK          | 338 | 0 (RE) | F02200000000033800000 |
| GELUK          | 338 | 1      | F02200000000033800001 |
| GELUK          | 338 | 2      | F02200000000033800002 |
| GELUK          | 338 | 3      | F02200000000033800003 |
| ZWARTVLEI      | 339 | 0 (RE) | F02200000000033900000 |
| ZWARTVLEI      | 339 | 1      | F02200000000033900001 |
| HONIGSPRUIT    | 340 | 0 (RE) | F02200000000034000000 |
| HARMONIA       | 342 | 0      | F02200000000034200000 |
| HAASFONTEIN    | 348 | 0 (RE) | F02200000000034800000 |
| KAROOSPRUIT    | 349 | 0      | F02200000000034900000 |
| KRUGERSDRAAI   | 353 | 0      | F02200000000035300000 |
| LANGKUIL       | 359 | 0 (RE) | F02200000000035900000 |
| LANGKUIL       | 359 | 1      | F02200000000035900001 |
| LANGKUIL       | 359 | 2      | F02200000000035900002 |
| LUYT'SVILLE    | 365 | 0 (RE) | F02200000000036500000 |
| LUYT'SVILLE    | 365 | 1      | F02200000000036500001 |
| LUYT'SVILLE    | 365 | 2      | F02200000000036500002 |
| MESFONTEIN     | 368 | 0      | F02200000000036800000 |
| MORGENDAL      | 372 | 0 (RE) | F02200000000037200000 |
| MOOIDAM        | 374 | 0 (RE) | F02200000000037400000 |
| MOOIDAM        | 374 | 1      | F02200000000037400001 |
| MOLSHOOP ZUID  | 375 | 0      | F02200000000037500000 |
| MOOIHOEK       | 376 | 0 (RE) | F02200000000037600000 |
| MOOIHOEK       | 376 | 2      | F02200000000037600002 |
| NOOITGEDACHT   | 380 | 0      | F02200000000038000000 |
| OP DE TIJD     | 382 | 0 (RE) | F02200000000038200000 |

|                 |     |        |                       |
|-----------------|-----|--------|-----------------------|
| OP DE TIJD      | 382 | 1      | F02200000000038200001 |
| OP DE TIJD      | 382 | 2      | F02200000000038200002 |
| OP DE TIJD      | 382 | 3      | F02200000000038200003 |
| ONVERWACHT      | 383 | 0      | F02200000000038300000 |
| DANKBAAR        | 386 | 0 (RE) | F02200000000038600000 |
| DANKBAAR        | 386 | 1      | F02200000000038600001 |
| POORTJE         | 388 | 0 (RE) | F02200000000038800000 |
| RUBY            | 397 | 0      | F02200000000039700000 |
| SMOORFONTEIN    | 399 | 0      | F02200000000039900000 |
| STEILFONTEIN    | 402 | 0 (RE) | F02200000000040200000 |
| SARINA          | 403 | 0 (RE) | F02200000000040300000 |
| SARINA          | 403 | 1      | F02200000000040300001 |
| SUCCESS         | 408 | 0 (RE) | F02200000000040800000 |
| SUCCESS         | 408 | 1      | F02200000000040800001 |
| SUCCESS         | 408 | 3 (RE) | F02200000000040800003 |
| SUCCESS         | 408 | 5      | F02200000000040800005 |
| SUCCESS         | 408 | 6      | F02200000000040800006 |
| TIERHOEK        | 412 | 0 (RE) | F02200000000041200000 |
| TIERHOEK        | 412 | 1      | F02200000000041200001 |
| TIERHOEK        | 412 | 2      | F02200000000041200002 |
| VRIENDSCHAP     | 421 | 1 (RE) | F02200000000042100001 |
| VRIENDSCHAP     | 421 | 2      | F02200000000042100002 |
| VAALKRANS       | 422 | 0 (RE) | F02200000000042200000 |
| VAALKRANS       | 422 | 1      | F02200000000042200001 |
| PROSPECT        | 428 | 0 (RE) | F02200000000042800000 |
| PROSPECT        | 428 | 1      | F02200000000042800001 |
| PROSPECT        | 428 | 2      | F02200000000042800002 |
| WELGEVONDEN     | 431 | 0      | F02200000000043100000 |
| WATERVAL        | 434 | 0 (RE) | F02200000000043400000 |
| WATERVAL        | 434 | 1      | F02200000000043400001 |
| WATERVAL        | 434 | 2      | F02200000000043400002 |
| ZOOVERBIJ       | 436 | 1      | F02200000000043600001 |
| DANKFONTEIN B   | 438 | 0      | F02200000000043800000 |
| KLIJNKIE        | 442 | 0      | F02200000000044200000 |
| DANKFONTEIN "A" | 445 | 0 (RE) | F02200000000044500000 |
| DANKFONTEIN "A" | 445 | 1      | F02200000000044500001 |
| DANKBAAR        | 447 | 0 (RE) | F02200000000044700000 |
| DANKBAAR        | 447 | 1      | F02200000000044700001 |
| BETHEL          | 453 | 0 (RE) | F02200000000045300000 |
| BETHEL          | 453 | 1 (RE) | F02200000000045300001 |
| BETHEL          | 453 | 5      | F02200000000045300005 |
| WELTEVREDEN     | 455 | 0      | F02200000000045500000 |
| VOGELVLEI       | 457 | 0 (RE) | F02200000000045700000 |
| VOGELVLEI       | 457 | 1      | F02200000000045700001 |
| VOGELVLEI       | 457 | 2      | F02200000000045700002 |
| VOGELVLEI       | 457 | 3 (RE) | F02200000000045700003 |
| VOGELVLEI       | 457 | 4      | F02200000000045700004 |
| ONVERGUN        | 458 | 0      | F02200000000045800000 |
| ERFENIS         | 459 | 0 (RE) | F02200000000045900000 |
| ERFENIS         | 459 | 1      | F02200000000045900001 |

|                         |     |         |                       |
|-------------------------|-----|---------|-----------------------|
| MEDEDEEL                | 460 | 0       | F0220000000004600000  |
| LOVAT STATION           | 469 | 0       | F02200000000046900000 |
| DONKERBOS               | 471 | 0       | F02200000000047100000 |
| LOURENS                 | 484 | 0       | F02200000000048400000 |
| ZWARTFONTEIN            | 493 | 0 (RE)  | F02200000000049300000 |
| ZWARTFONTEIN            | 493 | 1       | F02200000000049300001 |
| ZWARTFONTEIN            | 493 | 3       | F02200000000049300003 |
| ZWARTFONTEIN            | 493 | 4       | F02200000000049300004 |
| RIETFONTEIN             | 494 | 0 (RE)  | F02200000000049400000 |
| NAUDES Rust             | 499 | 0 (RE)  | F02200000000049900000 |
| NAUDES Rust             | 499 | 1       | F02200000000049900001 |
| NAUDES Rust             | 499 | 2       | F02200000000049900002 |
| NAUDES Rust             | 499 | 3       | F02200000000049900003 |
| NAUDES Rust             | 499 | 4       | F02200000000049900004 |
| TOWNLANDS OF STEYNSRUS  | 508 | 8 (RE)  | F02200000000050800008 |
| TOWNLANDS OF STEYNSRUS  | 508 | 12      | F02200000000050800012 |
| VERBLIJ DIN             | 535 | 0       | F02200000000053500000 |
| TOWNLANDS OF PETRUS STI | 540 | 0 (RE)  | F02200000000054000000 |
| TOWNLANDS OF PETRUS STI | 540 | 3       | F02200000000054000003 |
| TOWNLANDS OF PETRUS STI | 540 | 4       | F02200000000054000004 |
| TOWNLANDS OF PETRUS STI | 540 | 8 (RE)  | F02200000000054000008 |
| TOWNLANDS OF PETRUS STI | 540 | 17      | F02200000000054000017 |
| TOWNLANDS OF PETRUS STI | 540 | 18      | F02200000000054000018 |
| TOWNLANDS OF PETRUS STI | 540 | 19      | F02200000000054000019 |
| TOWNLANDS OF PETRUS STI | 540 | 21 (RE) | F02200000000054000021 |
| TOWNLANDS OF PETRUS STI | 540 | 24 (RE) | F02200000000054000024 |
| TOWNLANDS OF PETRUS STI | 540 | 26      | F02200000000054000026 |
| TOWNLANDS OF PETRUS STI | 540 | 27      | F02200000000054000027 |
| TOWNLANDS OF PETRUS STI | 540 | 28      | F02200000000054000028 |
| TOWNLANDS OF PETRUS STI | 540 | 29      | F02200000000054000029 |
| TOWNLANDS OF PETRUS STI | 540 | 30      | F02200000000054000030 |
| TOWNLANDS OF PETRUS STI | 540 | 36      | F02200000000054000036 |
| TOWNLANDS OF PETRUS STI | 540 | 37      | F02200000000054000037 |
| TEVREDEN                | 546 | 0 (RE)  | F02200000000054600000 |
| TEVREDEN                | 546 | 1       | F02200000000054600001 |
| BADEN                   | 547 | 0 (RE)  | F02200000000054700000 |
| BADEN                   | 547 | 1       | F02200000000054700001 |
| KRUGERSDRAAI OOST       | 548 | 0       | F02200000000054800000 |
| WELGELEGEN              | 549 | 0       | F02200000000054900000 |
| GRASPAN                 | 550 | 0 (RE)  | F02200000000055000000 |
| GRASPAN                 | 550 | 1       | F02200000000055000001 |
| MOOIDAM                 | 551 | 0       | F02200000000055100000 |
| SPIONKOP                | 552 | 0       | F02200000000055200000 |
| BLIJDSCHAP              | 553 | 0       | F02200000000055300000 |
| MARY                    | 557 | 0       | F02200000000055700000 |
| BAYSWATER               | 558 | 0       | F02200000000055800000 |
| MIDDELPUNT              | 563 | 0 (RE)  | F02200000000056300000 |
| ZUIDHOEK                | 564 | 0       | F02200000000056400000 |
| OPSTAL                  | 565 | 0       | F02200000000056500000 |
| GEDULD                  | 566 | 0 (RE)  | F02200000000056600000 |

|                 |     |        |                       |
|-----------------|-----|--------|-----------------------|
| ARBEID ADEL     | 567 | 0      | F02200000000056700000 |
| ZONNESCHEIN     | 568 | 0 (RE) | F02200000000056800000 |
| ZONNESCHEIN     | 568 | 1      | F02200000000056800001 |
| ZONNESCHEIN     | 568 | 2      | F02200000000056800002 |
| EXCELSIOR       | 569 | 0 (RE) | F02200000000056900000 |
| OATLAND         | 574 | 0      | F02200000000057400000 |
| ROCKBY          | 576 | 0 (RE) | F02200000000057600000 |
| ROCKBY          | 576 | 1      | F02200000000057600001 |
| HOUGOMONT       | 585 | 0 (RE) | F02200000000058500000 |
| FRAAIUITZICHT   | 586 | 0      | F02200000000058600000 |
| ROSA            | 587 | 0      | F02200000000058700000 |
| VIOLET          | 588 | 0 (RE) | F02200000000058800000 |
| SERFONTEIN      | 604 | 0 (RE) | F02200000000060400000 |
| ONZE WONING     | 608 | 0      | F02200000000060800000 |
| EXCELSIOR       | 610 | 0 (RE) | F02200000000061000000 |
| FRANCISCO       | 611 | 0      | F02200000000061100000 |
| SUSANNA         | 612 | 0      | F02200000000061200000 |
| ERFENIS         | 613 | 0      | F02200000000061300000 |
| UITZICHT        | 641 | 0      | F02200000000064100000 |
| CATHARINA       | 642 | 0      | F02200000000064200000 |
| JACOBA          | 643 | 0      | F02200000000064300000 |
| JACKHALSFONTEIN | 644 | 0      | F02200000000064400000 |
| KALKOENKRANS    | 645 | 0      | F02200000000064500000 |
| EENZAAM         | 646 | 0      | F02200000000064600000 |
| EKSTEENSTATIE   | 647 | 0 (RE) | F02200000000064700000 |
| CAROLINA        | 648 | 0      | F02200000000064800000 |
| WASBANK         | 649 | 0      | F02200000000064900000 |
| KLIPPAN         | 650 | 0 (RE) | F02200000000065000000 |
| KLIPPAN         | 650 | 1      | F02200000000065000001 |
| KLIPPAN         | 650 | 2      | F02200000000065000002 |
| KLIPPAN         | 650 | 3      | F02200000000065000003 |
| HARMONIA        | 656 | 0 (RE) | F02200000000065600000 |
| HARMONIA        | 656 | 1      | F02200000000065600001 |
| ALPHA           | 657 | 0      | F02200000000065700000 |
| SMALDEEL        | 658 | 0      | F02200000000065800000 |
| VRIJHEID        | 659 | 0      | F02200000000065900000 |
| HOUTNEK         | 660 | 0      | F02200000000066000000 |
| TOCHWAT         | 661 | 0      | F02200000000066100000 |
| BENONI          | 662 | 0 (RE) | F02200000000066200000 |
| BENONI          | 662 | 1 (RE) | F02200000000066200001 |
| BENONI          | 662 | 2      | F02200000000066200002 |
| BENONI          | 662 | 3      | F02200000000066200003 |
| BENONI          | 662 | 6      | F02200000000066200006 |
| ONVERWACHT      | 667 | 0      | F02200000000066700000 |
| MOOIDAM         | 679 | 0      | F02200000000067900000 |
| RAFIDIM         | 680 | 0      | F02200000000068000000 |
| RIVIERPLAATS    | 681 | 0      | F02200000000068100000 |
| KARROOLAAGTE    | 683 | 0      | F02200000000068300000 |
| KLIPFONTEIN     | 684 | 0      | F02200000000068400000 |
| BLOEMHOEK       | 685 | 0 (RE) | F02200000000068500000 |

|                   |     |        |                      |
|-------------------|-----|--------|----------------------|
| BLOEMHOEK         | 685 | 1      | F0220000000068500001 |
| WACHTTOORN        | 686 | 0      | F0220000000068600000 |
| LUNA              | 690 | 0      | F0220000000069000000 |
| EBEN              | 691 | 0 (RE) | F0220000000069100000 |
| SURBITON          | 693 | 0      | F0220000000069300000 |
| WILHELMINAS POORT | 700 | 0      | F0220000000070000000 |
| FRANCINAS POST    | 701 | 0      | F0220000000070100000 |
| PALMIETFONTEIN    | 702 | 0      | F0220000000070200000 |
| CHRISTINA'S KRAAL | 703 | 0      | F0220000000070300000 |
| RUGBY             | 704 | 0      | F0220000000070400000 |
| MORNING STAR      | 705 | 0      | F0220000000070500000 |
| VIERKANT          | 706 | 0      | F0220000000070600000 |
| HOME              | 707 | 0      | F0220000000070700000 |
| LAMMERKRAAL       | 709 | 0      | F0220000000070900000 |
| MARTHA'S HOF      | 713 | 1      | F0220000000071300001 |
| VRAAI UITZICHT    | 716 | 0 (RE) | F0220000000071600000 |
| QUAGGABULT        | 726 | 0 (RE) | F0220000000072600000 |
| DOORNKLOOF OPSTAL | 727 | 0 (RE) | F0220000000072700000 |
| DOORNKLOOF OPSTAL | 727 | 1      | F0220000000072700001 |
| DOORNKLOOF OPSTAL | 727 | 2      | F0220000000072700002 |
| MAGRITA           | 732 | 0      | F0220000000073200000 |
| VEELGESUKKEL      | 733 | 0      | F0220000000073300000 |
| CORNELIA'S RUST   | 735 | 0      | F0220000000073500000 |
| HERMINA           | 736 | 0      | F0220000000073600000 |
| JOHANNA           | 737 | 0 (RE) | F0220000000073700000 |
| VAALBANK          | 738 | 0      | F0220000000073800000 |
| ZWALUWKRANS       | 739 | 0      | F0220000000073900000 |
| ERFPACHT          | 742 | 3 (RE) | F0220000000074200003 |
| ERFPACHT          | 742 | 5      | F0220000000074200005 |
| BOSCH KRANS       | 745 | 0 (RE) | F0220000000074500000 |
| BORNMAN'S BAD     | 746 | 0      | F0220000000074600000 |
| SKOONGESIG        | 752 | 0      | F0220000000075200000 |
| JOHANNA'S DAL     | 755 | 0      | F0220000000075500000 |
| STELLA            | 762 | 0      | F0220000000076200000 |
| JACKALSRAND       | 767 | 0      | F0220000000076700000 |
| UITZICHT          | 768 | 0      | F0220000000076800000 |
| VRIENDSCHAP       | 772 | 0 (RE) | F0220000000077200000 |
| DOORNKROON        | 787 | 0      | F0220000000078700000 |
| LANG KUIL         | 788 | 0      | F0220000000078800000 |
| BOSJELEEGTE       | 789 | 0      | F0220000000078900000 |
| BRAKLEEGTE        | 790 | 0 (RE) | F0220000000079000000 |
| BRAKLEEGTE        | 790 | 1      | F0220000000079000001 |
| KRANSHOEK         | 793 | 0      | F0220000000079300000 |
| KROMDRAAI         | 794 | 0      | F0220000000079400000 |
| GEWAAGD           | 800 | 0 (RE) | F0220000000080000000 |
| STEYNSRUST SIDING | 810 | 0      | F0220000000081000000 |
| SCHOONHEID        | 811 | 0      | F0220000000081100000 |
| TOG GEKRY         | 826 | 0      | F0220000000082600000 |
| GEDENK            | 828 | 0      | F0220000000082800000 |
| VEEPOS            | 829 | 0      | F0220000000082900000 |

|                  |     |        |                       |
|------------------|-----|--------|-----------------------|
| VICTORINE        | 832 | 0      | F02200000000083200000 |
| MAATSKAPPIJ      | 834 | 0      | F02200000000083400000 |
| OLIVIERA         | 844 | 0      | F02200000000084400000 |
| LA ROCHELLE      | 845 | 0      | F02200000000084500000 |
| RUST             | 846 | 0      | F02200000000084600000 |
| SUSANNA          | 847 | 0      | F02200000000084700000 |
| RIVIERA          | 848 | 0      | F02200000000084800000 |
| OTAWI            | 855 | 0      | F02200000000085500000 |
| SCHUINSPAADJES   | 868 | 0 (RE) | F02200000000086800000 |
| SCHUINSPAADJES   | 868 | 1      | F02200000000086800001 |
| SCHUINSPAADJES   | 868 | 2      | F02200000000086800002 |
| RUHR             | 873 | 0      | F02200000000087300000 |
| SUNNYSIDE        | 874 | 0 (RE) | F02200000000087400000 |
| TABORA           | 875 | 0      | F02200000000087500000 |
| VOORREG          | 876 | 0 (RE) | F02200000000087600000 |
| VOORREG          | 876 | 2      | F02200000000087600002 |
| ELANDSLAAGTE     | 877 | 0 (RE) | F02200000000087700000 |
| ELANDSLAAGTE     | 877 | 1      | F02200000000087700001 |
| ELANDSLAAGTE     | 877 | 2      | F02200000000087700002 |
| ERFDEEL          | 881 | 0 (RE) | F02200000000088100000 |
| ERFDEEL          | 881 | 1      | F02200000000088100001 |
| DANIEL'S RUST    | 882 | 0      | F02200000000088200000 |
| COUP DESSAI      | 885 | 0      | F02200000000088500000 |
| FORD             | 886 | 0      | F02200000000088600000 |
| HAPPY HOME       | 889 | 0 (RE) | F02200000000088900000 |
| HAPPY HOME       | 889 | 1      | F02200000000088900001 |
| GEORGE "A"       | 890 | 0 (RE) | F02200000000089000000 |
| GEORGE "A"       | 890 | 1      | F02200000000089000001 |
| GEORGE "B"       | 891 | 0 (RE) | F02200000000089100000 |
| GEORGE "B"       | 891 | 1      | F02200000000089100001 |
| MARY "A"         | 892 | 0      | F02200000000089200000 |
| GEORGE "C"       | 893 | 0      | F02200000000089300000 |
| SUNNYSIDE III    | 894 | 0 (RE) | F02200000000089400000 |
| SUNNYSIDE III    | 894 | 1      | F02200000000089400001 |
| SUNNYSIDE III    | 894 | 2      | F02200000000089400002 |
| RIEMLAND         | 895 | 0 (RE) | F02200000000089500000 |
| RIEMLAND         | 895 | 1      | F02200000000089500001 |
| RIEMLAND         | 895 | 2      | F02200000000089500002 |
| DIONYSUS         | 896 | 0      | F02200000000089600000 |
| EUREKA           | 897 | 0 (RE) | F02200000000089700000 |
| EUREKA           | 897 | 1      | F02200000000089700001 |
| LA ROCHELLE      | 898 | 0      | F02200000000089800000 |
| COURT            | 904 | 0      | F02200000000090400000 |
| F.J.             | 905 | 0 (RE) | F02200000000090500000 |
| VRYHEID          | 906 | 0      | F02200000000090600000 |
| RIETFONTEIN RUST | 907 | 0      | F02200000000090700000 |
| ZEBRA            | 908 | 0      | F02200000000090800000 |
| NAUDE'S WONING   | 910 | 0      | F02200000000091000000 |
| ALBANY           | 911 | 0      | F02200000000091100000 |
| BETA             | 912 | 0      | F02200000000091200000 |



|                       |      |        |                       |
|-----------------------|------|--------|-----------------------|
| GAMMA                 | 913  | 0      | F02200000000091300000 |
| LEEUWSPRUIT           | 915  | 0      | F02200000000091500000 |
| VILJOENSHOEK          | 916  | 0      | F02200000000091600000 |
| LEMOENSHOEK           | 917  | 0      | F02200000000091700000 |
| LA BLANCHE            | 920  | 0      | F02200000000092000000 |
| MOUNT PLEASANT A      | 924  | 0 (RE) | F02200000000092400000 |
| MOUNT PLEASANT A      | 924  | 1      | F02200000000092400001 |
| MOUNT PLEASANT A      | 924  | 2      | F02200000000092400002 |
| MOUNT PLEASANT A      | 924  | 3      | F02200000000092400003 |
| EENDRAGT              | 925  | 0      | F02200000000092500000 |
| MONTEBELLO            | 932  | 0      | F02200000000093200000 |
| KLIPHEUVEL            | 934  | 0      | F02200000000093400000 |
| SUNNYSIDE             | 935  | 0      | F02200000000093500000 |
| ROAD III              | 941  | 0      | F02200000000094100000 |
| ROAD I                | 942  | 0      | F02200000000094200000 |
| ROAD II               | 943  | 0      | F02200000000094300000 |
| SHEILA                | 957  | 0      | F02200000000095700000 |
| COLLEEN               | 958  | 0      | F02200000000095800000 |
| WELVERDIEND           | 967  | 0      | F02200000000096700000 |
| ROSSELT               | 976  | 0 (RE) | F02200000000097600000 |
| ROSSELT               | 976  | 1      | F02200000000097600001 |
| ROSSELT               | 976  | 2      | F02200000000097600002 |
| ROSSELT               | 976  | 3      | F02200000000097600003 |
| 69M SIDING            | 981  | 0      | F02200000000098100000 |
| SIDING A              | 982  | 0      | F02200000000098200000 |
| SIDING B              | 984  | 0      | F02200000000098400000 |
| SAAMWERK              | 989  | 0      | F02200000000098900000 |
| RIETVALLEI            | 999  | 0 (RE) | F02200000000099900000 |
| QUAGGASPRUIT          | 1002 | 0      | F02200000000100200000 |
| VRUCHTBAAR            | 1003 | 0 (RE) | F02200000000100300000 |
| VAALHOEK              | 1006 | 0 (RE) | F02200000000100600000 |
| RIETVALLEI            | 1007 | 0 (RE) | F02200000000100700000 |
| RIETVALLEI            | 1007 | 1      | F02200000000100700001 |
| STEYNSRUST CREAMERY   | 1010 | 0 (RE) | F02200000000101000000 |
| STEYNSRUST CREAMERY   | 1010 | 1      | F02200000000101000001 |
| BLOEMHOF              | 1011 | 0      | F02200000000101100000 |
| WIJSHEID              | 1015 | 0      | F02200000000101500000 |
| STEYNSRUST SWARTWOONK | 1020 | 0 (RE) | F02200000000102000000 |
| STEYNSRUST SWARTWOONK | 1020 | 1 (RE) | F02200000000102000001 |
| STEYNSRUST SWARTWOONK | 1020 | 2      | F02200000000102000002 |
| STEYNSRUST SWARTWOONK | 1020 | 3 (RE) | F02200000000102000003 |
| STEYNSRUST SWARTWOONK | 1020 | 7      | F02200000000102000007 |
| VOLMOED               | 1022 | 0      | F02200000000102200000 |
| TURFFONTEIN           | 1026 | 0 (RE) | F02200000000102600000 |
| TURFFONTEIN           | 1026 | 1      | F02200000000102600001 |
| TURFFONTEIN           | 1026 | 2      | F02200000000102600002 |
| UITKOMS               | 1028 | 0      | F02200000000102800000 |
| STINKHOUTBOOM         | 1031 | 0 (RE) | F02200000000103100000 |
| STINKHOUTBOOM         | 1031 | 1      | F02200000000103100001 |
| DANZIG                | 1032 | 0      | F02200000000103200000 |

|                |      |        |                       |
|----------------|------|--------|-----------------------|
| FLANDERS       | 1039 | 0      | F02200000000103900000 |
| LINDLEY RD     | 1040 | 0      | F02200000000104000000 |
| POLKA          | 1    | 0      | F02800000000000100000 |
| IJZERKLIP      | 2    | 0      | F02800000000000200000 |
| PRIESKA        | 3    | 0 (RE) | F02800000000000300000 |
| PRIESKA        | 3    | 1      | F02800000000000300001 |
| BIESJESFONTEIN | 6    | 0 (RE) | F02800000000000600000 |
| BIESJESFONTEIN | 6    | 1      | F02800000000000600001 |
| ONVERWACHT     | 18   | 0      | F02800000000001800000 |
| ZEGEN          | 19   | 0      | F02800000000001900000 |
| DE WET'S CAVES | 22   | 0 (RE) | F02800000000002200000 |
| AVOCA          | 27   | 1      | F02800000000002700001 |
| HELPMAKAAR     | 43   | 0      | F02800000000004300000 |
| NOOITGEDACHT   | 45   | 0 (RE) | F02800000000004500000 |
| NOOITGEDACHT   | 45   | 1      | F02800000000004500001 |
| AMSTERDAM      | 56   | 0 (RE) | F02800000000005600000 |
| RIETKUIL       | 58   | 0 (RE) | F02800000000005800000 |
| GROOTOOG       | 60   | 0 (RE) | F02800000000006000000 |
| ANYS           | 61   | 0 (RE) | F02800000000006100000 |
| ANYS           | 61   | 1      | F02800000000006100001 |
| ANYS           | 61   | 2      | F02800000000006100002 |
| ANYS           | 61   | 3      | F02800000000006100003 |
| ANYS           | 61   | 4      | F02800000000006100004 |
| ANYS           | 61   | 5      | F02800000000006100005 |
| ZAAIKAMP       | 63   | 0      | F02800000000006300000 |
| KROMSPRUIT     | 69   | 0 (RE) | F02800000000006900000 |
| KROMSPRUIT     | 69   | 1      | F02800000000006900001 |
| KROMSPRUIT     | 69   | 2      | F02800000000006900002 |
| KROMSPRUIT     | 69   | 4      | F02800000000006900004 |
| KROMSPRUIT     | 69   | 5 (RE) | F02800000000006900005 |
| KROMSPRUIT     | 69   | 6      | F02800000000006900006 |
| KROMSPRUIT     | 69   | 7      | F02800000000006900007 |
| KLIPBAKEN      | 76   | 0      | F02800000000007600000 |
| BOSMANSVLEI    | 82   | 0 (RE) | F02800000000008200000 |
| BOSMANSVLEI    | 82   | 1      | F02800000000008200001 |
| BOSMANSVLEI    | 82   | 2      | F02800000000008200002 |
| MIDDENIN       | 83   | 0 (RE) | F02800000000008300000 |
| MILLERTON      | 84   | 0 (RE) | F02800000000008400000 |
| MILLERTON      | 84   | 1 (RE) | F02800000000008400001 |
| MILLERTON      | 84   | 2      | F02800000000008400002 |
| MILLERTON      | 84   | 3      | F02800000000008400003 |
| MILLERTON      | 84   | 4      | F02800000000008400004 |
| OMDRAAI        | 85   | 0 (RE) | F02800000000008500000 |
| OMDRAAI        | 85   | 1      | F02800000000008500001 |
| OMDRAAI        | 85   | 2      | F02800000000008500002 |
| MIDDELPUNT     | 86   | 0 (RE) | F02800000000008600000 |
| MIDDELPUNT     | 86   | 1 (RE) | F02800000000008600001 |
| MIDDELPUNT     | 86   | 2      | F02800000000008600002 |
| MIDDELPUNT     | 86   | 3      | F02800000000008600003 |
| MIDDELPUNT     | 86   | 4      | F02800000000008600004 |

|                    |     |        |                      |
|--------------------|-----|--------|----------------------|
| MIDDELPUNT         | 86  | 5      | F0280000000008600005 |
| ONVERWACHT         | 89  | 0      | F0280000000008900000 |
| LOVEDALE           | 92  | 0 (RE) | F0280000000009200000 |
| LOVEDALE           | 92  | 1      | F0280000000009200001 |
| LOVEDALE           | 92  | 2      | F0280000000009200002 |
| KLIPRAND           | 100 | 0 (RE) | F0280000000001000000 |
| KLIPRAND           | 100 | 1      | F0280000000001000001 |
| BELLARY            | 102 | 0      | F0280000000001020000 |
| JACOBAS RUST       | 108 | 0      | F0280000000001080000 |
| KLIPKUIL           | 110 | 0 (RE) | F0280000000001100000 |
| ROODEKRAAL         | 112 | 0 (RE) | F0280000000001120000 |
| ROODEKRAAL         | 112 | 1 (RE) | F0280000000001120001 |
| ROODEKRAAL         | 112 | 2      | F0280000000001120002 |
| ALLENDALE          | 114 | 0 (RE) | F0280000000001140000 |
| HEBRON             | 116 | 0      | F0280000000001160000 |
| BLAAUWBOSCH SPRUIT | 117 | 0 (RE) | F0280000000001170000 |
| BLAAUWBOSCH SPRUIT | 117 | 1      | F0280000000001170001 |
| BLAAUWBOSCH SPRUIT | 117 | 2 (RE) | F0280000000001170002 |
| BLAAUWBOSCH SPRUIT | 117 | 6      | F0280000000001170006 |
| WATERVAL           | 119 | 0 (RE) | F0280000000001190000 |
| BUFFELS VLEI       | 123 | 0 (RE) | F0280000000001230000 |
| BUFFELS VLEI       | 123 | 1      | F0280000000001230001 |
| BUFFELS VLEI       | 123 | 2      | F0280000000001230002 |
| BUFFELS VLEI       | 123 | 3      | F0280000000001230003 |
| ROODEBLOEM         | 124 | 0 (RE) | F0280000000001240000 |
| SMIT'S RUST        | 127 | 0 (RE) | F0280000000001270000 |
| SCHAAP KRAAL       | 135 | 0 (RE) | F0280000000001350000 |
| SCHAAP KRAAL       | 135 | 1      | F0280000000001350001 |
| SCHAAP KRAAL       | 135 | 2      | F0280000000001350002 |
| SCHAAP KRAAL       | 135 | 3      | F0280000000001350003 |
| EDELWEISS          | 140 | 0      | F0280000000001400000 |
| LOUISDALE          | 142 | 0      | F0280000000001420000 |
| PLATKOPJE          | 143 | 0 (RE) | F0280000000001430000 |
| PLATKOPJE          | 143 | 1      | F0280000000001430001 |
| PLATKOPJE          | 143 | 2 (RE) | F0280000000001430002 |
| PLATKOPJE          | 143 | 3      | F0280000000001430003 |
| ADALIA             | 150 | 0      | F0280000000001500000 |
| UITROEP            | 152 | 0 (RE) | F0280000000001520000 |
| UITROEP            | 152 | 1      | F0280000000001520001 |
| LANGGELEDEN        | 157 | 0 (RE) | F0280000000001570000 |
| LANGGELEDEN        | 157 | 1      | F0280000000001570001 |
| SLABBERTSWAAG      | 158 | 0      | F0280000000001580000 |
| RONDEHOEK          | 162 | 1      | F0280000000001620001 |
| STERKFORTEIN       | 170 | 0 (RE) | F0280000000001700000 |
| STERKFORTEIN       | 170 | 1      | F0280000000001700001 |
| STERKFORTEIN       | 170 | 2      | F0280000000001700002 |
| MIDDLETON          | 182 | 0 (RE) | F0280000000001820000 |
| MIDDLETON          | 182 | 1      | F0280000000001820001 |
| MIDDLETON          | 182 | 2      | F0280000000001820002 |
| UITKOMST           | 185 | 0      | F0280000000001850000 |

|                     |     |        |                       |
|---------------------|-----|--------|-----------------------|
| ADA'S HOME          | 186 | 0 (RE) | F02800000000018600000 |
| ADA'S HOME          | 186 | 1 (RE) | F02800000000018600001 |
| ADA'S HOME          | 186 | 2      | F02800000000018600002 |
| SPRUITJE            | 198 | 0 (RE) | F02800000000019800000 |
| HARTEBEEST          | 199 | 0 (RE) | F02800000000019900000 |
| HARTEBEEST          | 199 | 1      | F02800000000019900001 |
| HARTEBEEST          | 199 | 2      | F02800000000019900002 |
| HARTEBEEST          | 199 | 3      | F02800000000019900003 |
| HARTEBEEST          | 199 | 4      | F02800000000019900004 |
| SCHUILHOEK          | 204 | 0 (RE) | F02800000000020400000 |
| DE JAGER'S RUST     | 205 | 0 (RE) | F02800000000020500000 |
| GENEVA              | 206 | 0 (RE) | F02800000000020600000 |
| NORTJE              | 207 | 0      | F02800000000020700000 |
| RAUTENBACH          | 208 | 0 (RE) | F02800000000020800000 |
| KAFFERSKRAAL        | 209 | 0 (RE) | F02800000000020900000 |
| KAFFERSKRAAL        | 209 | 1      | F02800000000020900001 |
| KAFFERSKRAAL        | 209 | 2      | F02800000000020900002 |
| NOVO                | 219 | 0 (RE) | F02800000000021900000 |
| NOVO                | 219 | 1      | F02800000000021900001 |
| NOVO                | 219 | 2      | F02800000000021900002 |
| NOVO                | 219 | 3      | F02800000000021900003 |
| VREDE               | 222 | 0      | F02800000000022200000 |
| FONTEIN RIET        | 228 | 0 (RE) | F02800000000022800000 |
| FONTEIN RIET        | 228 | 1      | F02800000000022800001 |
| FONTEIN RIET        | 228 | 2      | F02800000000022800002 |
| FONTEIN RIET        | 228 | 3      | F02800000000022800003 |
| FONTEIN RIET        | 228 | 4      | F02800000000022800004 |
| REKWESTFONTEIN      | 229 | 0 (RE) | F02800000000022900000 |
| TJALIE              | 230 | 0 (RE) | F02800000000023000000 |
| TJALIE              | 230 | 1      | F02800000000023000001 |
| VLAKFONTEIN         | 233 | 0 (RE) | F02800000000023300000 |
| EENZAAM             | 236 | 0      | F02800000000023600000 |
| BIESJESFONTEIN II   | 242 | 0      | F02800000000024200000 |
| HELDERWATER         | 244 | 1      | F02800000000024400001 |
| HELDERWATER         | 244 | 2      | F02800000000024400002 |
| VEEPOST             | 247 | 0      | F02800000000024700000 |
| BEZUIDENHOUTS DRIFT | 257 | 0 (RE) | F02800000000025700000 |
| WASPLANT            | 259 | 0      | F02800000000025900000 |
| UITKIJK             | 260 | 0 (RE) | F02800000000026000000 |
| OU LAND             | 261 | 0 (RE) | F02800000000026100000 |
| KLIPVANTYN          | 262 | 0 (RE) | F02800000000026200000 |
| HERTZOG             | 285 | 0 (RE) | F02800000000028500000 |
| HERTZOG             | 285 | 1 (RE) | F02800000000028500001 |
| HERTZOG             | 285 | 2      | F02800000000028500002 |
| HERTZOG             | 285 | 3      | F02800000000028500003 |
| AMANDA              | 286 | 0      | F02800000000028600000 |
| ZWART FONTEIN       | 293 | 0      | F02800000000029300000 |
| STEYNS RUST         | 295 | 0      | F02800000000029500000 |
| PAULSHOOP           | 296 | 0      | F02800000000029600000 |
| TWEESPRUIT          | 297 | 0 (RE) | F02800000000029700000 |

|               |     |        |                       |
|---------------|-----|--------|-----------------------|
| TWEESPRUIT    | 297 | 1      | F02800000000029700001 |
| TWEESPRUIT    | 297 | 2      | F02800000000029700002 |
| TWEESPRUIT    | 297 | 3 (RE) | F02800000000029700003 |
| TWEESPRUIT    | 297 | 4      | F02800000000029700004 |
| TWEESPRUIT    | 297 | 5      | F02800000000029700005 |
| ERFDEEL       | 298 | 0      | F02800000000029800000 |
| DANKBAAR      | 301 | 0      | F02800000000030100000 |
| KAFFIRS KRAAL | 304 | 0 (RE) | F02800000000030400000 |
| LEEUW SPRUIT  | 305 | 1      | F02800000000030500001 |
| ROOIRAND      | 306 | 0      | F02800000000030600000 |
| VERZOEK       | 309 | 0      | F02800000000030900000 |
| ARBEI         | 314 | 0      | F02800000000031400000 |
| MISPAH        | 315 | 0 (RE) | F02800000000031500000 |
| MISPAH        | 315 | 1      | F02800000000031500001 |
| UITDRAAIPAD   | 316 | 0      | F02800000000031600000 |
| VERGELEGEN A  | 317 | 0      | F02800000000031700000 |
| CATHRINA      | 325 | 0      | F02800000000032500000 |
| DAMPLAATS     | 327 | 0 (RE) | F02800000000032700000 |
| DAMPLAATS     | 327 | 1      | F02800000000032700001 |
| DAMPLAATS     | 327 | 2      | F02800000000032700002 |
| DAMPLAATS     | 327 | 3      | F02800000000032700003 |
| DAMPLAATS     | 327 | 4      | F02800000000032700004 |
| TWEEFONTEIN   | 333 | 0 (RE) | F02800000000033300000 |
| TWEEFONTEIN   | 333 | 1      | F02800000000033300001 |
| TWEEFONTEIN   | 333 | 2      | F02800000000033300002 |
| TWEEFONTEIN   | 333 | 3      | F02800000000033300003 |
| LANGE SPRUIT  | 334 | 0 (RE) | F02800000000033400000 |
| LANGE SPRUIT  | 334 | 3      | F02800000000033400003 |
| LANGE SPRUIT  | 334 | 4      | F02800000000033400004 |
| CEYLON        | 341 | 0      | F02800000000034100000 |
| DRIESPRUIT    | 348 | 0      | F02800000000034800000 |
| AANGAAN       | 350 | 0 (RE) | F02800000000035000000 |
| WEESTEVREDE   | 351 | 0 (RE) | F02800000000035100000 |
| WEESTEVREDE   | 351 | 1      | F02800000000035100001 |
| WEESTEVREDE   | 351 | 2      | F02800000000035100002 |
| WEESTEVREDE   | 351 | 3      | F02800000000035100003 |
| BRAKOOG       | 353 | 0      | F02800000000035300000 |
| MIZPEH        | 355 | 0 (RE) | F02800000000035500000 |
| NAIROBI       | 364 | 0      | F02800000000036400000 |
| THABA BOSIGO  | 365 | 0 (RE) | F02800000000036500000 |
| THABA BOSIGO  | 365 | 2      | F02800000000036500002 |
| THABA BOSIGO  | 365 | 3 (RE) | F02800000000036500003 |
| THABA BOSIGO  | 365 | 4      | F02800000000036500004 |
| THABA BOSIGO  | 365 | 5      | F02800000000036500005 |
| THABA BOSIGO  | 365 | 6      | F02800000000036500006 |
| JOBATHA       | 372 | 1      | F02800000000037200001 |
| LORENCO       | 375 | 0 (RE) | F02800000000037500000 |
| LORENCO       | 375 | 1      | F02800000000037500001 |
| LORENCO       | 375 | 2 (RE) | F02800000000037500002 |
| LORENCO       | 375 | 3      | F02800000000037500003 |

|                      |     |        |                       |
|----------------------|-----|--------|-----------------------|
| LORENCO              | 375 | 4      | F02800000000037500004 |
| NOOITGEDACHT         | 379 | 0      | F02800000000037900000 |
| WINDHUK              | 426 | 0      | F02800000000042600000 |
| HOOG-GELEGEN         | 427 | 0      | F02800000000042700000 |
| MAGGIESDEEL          | 428 | 0      | F02800000000042800000 |
| VERKYK               | 429 | 0 (RE) | F02800000000042900000 |
| DANIELSERF           | 431 | 0      | F02800000000043100000 |
| ERFENIS              | 433 | 0      | F02800000000043300000 |
| ERFDEEL              | 434 | 0      | F02800000000043400000 |
| ZWART FONTEIN        | 438 | 0      | F02800000000043800000 |
| MARA                 | 446 | 0 (RE) | F02800000000044600000 |
| WAAGSTUK             | 455 | 0 (RE) | F02800000000045500000 |
| WAAGSTUK             | 455 | 1      | F02800000000045500001 |
| BLYDSCHAP            | 456 | 0 (RE) | F02800000000045600000 |
| BLYDSCHAP            | 456 | 1      | F02800000000045600001 |
| BLYDSCHAP            | 456 | 2      | F02800000000045600002 |
| BLYDSCHAP            | 456 | 3      | F02800000000045600003 |
| DE MOLEN             | 480 | 0      | F02800000000048000000 |
| MOOIGELEGEN          | 483 | 0 (RE) | F02800000000048300000 |
| FRAAI UITZIGT        | 489 | 0 (RE) | F02800000000048900000 |
| STOMP KOP            | 493 | 0 (RE) | F02800000000049300000 |
| LIBERTAS             | 495 | 1      | F02800000000049500001 |
| MILLERVALE           | 507 | 0 (RE) | F02800000000050700000 |
| MILLERVALE           | 507 | 1      | F02800000000050700001 |
| MILLERVALE           | 507 | 2      | F02800000000050700002 |
| RUSTFONTEIN          | 508 | 0 (RE) | F02800000000050800000 |
| RUSTFONTEIN          | 508 | 2      | F02800000000050800002 |
| RUSTFONTEIN          | 508 | 3      | F02800000000050800003 |
| ARMSTRONG            | 512 | 0      | F02800000000051200000 |
| VERKYKERS KOP        | 526 | 0      | F02800000000052600000 |
| ZAAIKAMP             | 538 | 0      | F02800000000053800000 |
| JOPPE                | 550 | 0      | F02800000000055000000 |
| TEVREDE              | 560 | 0 (RE) | F02800000000056000000 |
| TEVREDE              | 560 | 7      | F02800000000056000007 |
| TEVREDE              | 560 | 8      | F02800000000056000008 |
| SYFERFONTEIN         | 563 | 1      | F02800000000056300001 |
| WELVERDIEND          | 566 | 0      | F02800000000056600000 |
| WITROOS              | 572 | 0      | F02800000000057200000 |
| DORPSGROND VAN REITZ | 584 | 0 (RE) | F02800000000058400000 |
| GOEDEHOOP            | 591 | 0 (RE) | F02800000000059100000 |
| KOM OM               | 595 | 0      | F02800000000059500000 |
| VASTTRAP             | 599 | 0      | F02800000000059900000 |
| ROSENDAL             | 600 | 0      | F02800000000060000000 |
| HARTLAM              | 601 | 0      | F02800000000060100000 |
| BLYDSCHAP SIDING A   | 608 | 0      | F02800000000060800000 |
| ZWARTFONTEIN         | 609 | 0 (RE) | F02800000000060900000 |
| ZWARTFONTEIN         | 609 | 1      | F02800000000060900001 |
| WEPENER              | 613 | 0 (RE) | F02800000000061300000 |
| OMDRAAI NOORD        | 616 | 0      | F02800000000061600000 |
| ERMELO               | 619 | 0 (RE) | F02800000000061900000 |

|                    |     |        |                       |
|--------------------|-----|--------|-----------------------|
| JAKHALSFONTEIN     | 621 | 0      | F02800000000062100000 |
| ZWARTFONTEIN       | 625 | 2      | F02800000000062500002 |
| ZWARTFONTEIN       | 625 | 3 (RE) | F02800000000062500003 |
| ZWARTFONTEIN       | 625 | 4      | F02800000000062500004 |
| ZWARTFONTEIN       | 625 | 5      | F02800000000062500005 |
| DEELFONTEIN        | 626 | 0 (RE) | F02800000000062600000 |
| DEELFONTEIN        | 626 | 1      | F02800000000062600001 |
| DEELFONTEIN        | 626 | 2      | F02800000000062600002 |
| EXCELSIOR          | 627 | 0 (RE) | F02800000000062700000 |
| EXCELSIOR          | 627 | 1      | F02800000000062700001 |
| VERGELEGEN         | 629 | 0 (RE) | F02800000000062900000 |
| MOROKKO            | 631 | 0      | F02800000000063100000 |
| FALLE GRANGE       | 632 | 0 (RE) | F02800000000063200000 |
| LIEMERS VLEY HOTEL | 633 | 0      | F02800000000063300000 |
| PLATKOP            | 634 | 0 (RE) | F02800000000063400000 |
| HENNIESRUST        | 635 | 1      | F02800000000063500001 |
| HENNIESRUST        | 635 | 2      | F02800000000063500002 |
| DANKBAAR           | 637 | 0      | F02800000000063700000 |
| WELKOM             | 639 | 0 (RE) | F02800000000063900000 |
| WELKOM             | 639 | 1      | F02800000000063900001 |
| ARUNDEL            | 640 | 0      | F02800000000064000000 |
| DAGBREEK           | 641 | 0      | F02800000000064100000 |
| NEBO               | 649 | 0 (RE) | F02800000000064900000 |
| MORIA              | 651 | 0      | F02800000000065100000 |
| VIOLET             | 660 | 0 (RE) | F02800000000066000000 |
| VIOLET             | 660 | 1 (RE) | F02800000000066000001 |
| SPES BONA          | 663 | 0      | F02800000000066300000 |
| VISCHHOEK          | 666 | 0 (RE) | F02800000000066600000 |
| VISCHHOEK          | 666 | 1      | F02800000000066600001 |
| RIGA               | 667 | 0      | F02800000000066700000 |
| LONG               | 668 | 0      | F02800000000066800000 |
| DAM                | 669 | 0      | F02800000000066900000 |
| VISCHHOEK          | 671 | 0      | F02800000000067100000 |
| KLIPRAND           | 672 | 0 (RE) | F02800000000067200000 |
| KLIPRAND           | 672 | 1      | F02800000000067200001 |
| KLIPRAND           | 672 | 2      | F02800000000067200002 |
| KLIPSPRUIT         | 674 | 0 (RE) | F02800000000067400000 |
| KLIPSPRUIT         | 674 | 1      | F02800000000067400001 |
| KLIPSPRUIT         | 674 | 2      | F02800000000067400002 |
| TWEESPRUIT         | 675 | 0 (RE) | F02800000000067500000 |
| BEYERS             | 676 | 0      | F02800000000067600000 |
| BRAEHME            | 678 | 0 (RE) | F02800000000067800000 |
| BRAEHME            | 678 | 1      | F02800000000067800001 |
| BRAEHME            | 678 | 2      | F02800000000067800002 |
| BRAEHME            | 678 | 3      | F02800000000067800003 |
| BRAEHME            | 678 | 4      | F02800000000067800004 |
| BRAEHME C          | 680 | 0      | F02800000000068000000 |
| MADEIRA            | 681 | 0      | F02800000000068100000 |
| RIVIERA            | 684 | 0 (RE) | F02800000000068400000 |
| RIVIERA            | 684 | 2      | F02800000000068400002 |

|                |     |        |                       |
|----------------|-----|--------|-----------------------|
| MARA           | 685 | 0 (RE) | F02800000000068500000 |
| MARA           | 685 | 1      | F02800000000068500001 |
| MARA           | 685 | 2      | F02800000000068500002 |
| WELGEVONDEN    | 688 | 0      | F02800000000068800000 |
| BANKES         | 689 | 0      | F02800000000068900000 |
| MAKWASI        | 690 | 0 (RE) | F02800000000069000000 |
| MAKWASI        | 690 | 1      | F02800000000069000001 |
| WITBANK        | 691 | 0 (RE) | F02800000000069100000 |
| WATERVAL "A"   | 693 | 0 (RE) | F02800000000069300000 |
| ROEMRIJK       | 694 | 0      | F02800000000069400000 |
| KAFFIRSKRAAL   | 696 | 0      | F02800000000069600000 |
| GOEDGEGUND     | 697 | 0      | F02800000000069700000 |
| ANNIJS         | 698 | 0 (RE) | F02800000000069800000 |
| ANNIJS         | 698 | 1      | F02800000000069800001 |
| WELGELEGEN     | 701 | 0 (RE) | F02800000000070100000 |
| WELGELEGEN     | 701 | 1      | F02800000000070100001 |
| WELGELEGEN     | 701 | 2      | F02800000000070100002 |
| MARTHA         | 704 | 0      | F02800000000070400000 |
| PLOEGLAND      | 707 | 0      | F02800000000070700000 |
| ZAILAND        | 708 | 0 (RE) | F02800000000070800000 |
| BOTHASHOEK     | 710 | 0 (RE) | F02800000000071000000 |
| BOTHASHOEK     | 710 | 1 (RE) | F02800000000071000001 |
| BOTHASHOEK     | 710 | 2      | F02800000000071000002 |
| BOTHASHOEK     | 710 | 3      | F02800000000071000003 |
| BERGENDAL      | 711 | 0      | F02800000000071100000 |
| DENYS          | 713 | 0      | F02800000000071300000 |
| LA ROCHELLE    | 715 | 0      | F02800000000071500000 |
| LEEUWSPRUIT    | 716 | 0      | F02800000000071600000 |
| SIERAAD        | 717 | 0      | F02800000000071700000 |
| JACOBSDAL      | 718 | 0      | F02800000000071800000 |
| PANAMA         | 719 | 0      | F02800000000071900000 |
| BRAKFORTEIN    | 720 | 0      | F02800000000072000000 |
| KLEINDRAAI     | 721 | 0 (RE) | F02800000000072100000 |
| KLEINDRAAI     | 721 | 1      | F02800000000072100001 |
| MARTHINUS      | 722 | 0      | F02800000000072200000 |
| BAKENKOP       | 724 | 0      | F02800000000072400000 |
| WELTEVREDEN    | 729 | 1      | F02800000000072900001 |
| EERSTEGELUK    | 730 | 0 (RE) | F02800000000073000000 |
| LEEUWFONTEIN   | 731 | 0 (RE) | F02800000000073100000 |
| MODDERFONTEIN  | 732 | 0 (RE) | F02800000000073200000 |
| SCHUINSHOEK    | 733 | 0      | F02800000000073300000 |
| ZAMBOKFORTEIN  | 736 | 0      | F02800000000073600000 |
| DE RUST        | 737 | 0      | F02800000000073700000 |
| ACHTER GELEGEN | 738 | 0      | F02800000000073800000 |
| SNYMAN'S VLEI  | 739 | 0      | F02800000000073900000 |
| DEELFONTEIN    | 740 | 0      | F02800000000074000000 |
| DAGBREEK       | 756 | 0      | F02800000000075600000 |
| DIEPLAAGTE     | 759 | 0 (RE) | F02800000000075900000 |
| MOOIVLEI       | 764 | 0      | F02800000000076400000 |
| JANSENVILLE    | 785 | 0      | F02800000000078500000 |



|                   |     |        |                      |
|-------------------|-----|--------|----------------------|
| KATBOSCH          | 787 | 0 (RE) | F0280000000078700000 |
| KATBOSCH          | 787 | 1      | F0280000000078700001 |
| KATBOSCH          | 787 | 2      | F0280000000078700002 |
| KATBOSCH          | 787 | 3      | F0280000000078700003 |
| KATBOSCH          | 787 | 4      | F0280000000078700004 |
| KATBOSCH          | 787 | 5 (RE) | F0280000000078700005 |
| KATBOSCH          | 787 | 6      | F0280000000078700006 |
| ROOIKOP           | 791 | 0      | F0280000000079100000 |
| NORTJE A          | 792 | 0      | F0280000000079200000 |
| CAVERNE           | 795 | 0      | F0280000000079500000 |
| GEDULD            | 797 | 0      | F0280000000079700000 |
| GELUK             | 798 | 0      | F0280000000079800000 |
| MAGDALA           | 800 | 0      | F0280000000080000000 |
| KOPJE ALLEEN      | 813 | 0      | F0280000000081300000 |
| DRIE WATER        | 815 | 0      | F0280000000081500000 |
| SODAFONTEIN       | 817 | 0 (RE) | F0280000000081700000 |
| SODAFONTEIN       | 817 | 1 (RE) | F0280000000081700001 |
| SODAFONTEIN       | 817 | 2      | F0280000000081700002 |
| SMALPUNT          | 821 | 0      | F0280000000082100000 |
| BLYUITZIGT        | 824 | 0 (RE) | F0280000000082400000 |
| WILLIES'S VREUGDE | 825 | 0 (RE) | F0280000000082500000 |
| WILLIES'S VREUGDE | 825 | 1      | F0280000000082500001 |
| WILLIES'S VREUGDE | 825 | 2      | F0280000000082500002 |
| WILLIES'S VREUGDE | 825 | 3      | F0280000000082500003 |
| WILLIES'S VREUGDE | 825 | 4      | F0280000000082500004 |
| GREYVILLE         | 826 | 0      | F0280000000082600000 |
| DE HOOP           | 829 | 0      | F0280000000082900000 |
| EENDRAGT          | 834 | 0      | F0280000000083400000 |
| VREDE             | 835 | 0      | F0280000000083500000 |
| POORTJE           | 836 | 0      | F0280000000083600000 |
| ZUIDHOEK          | 837 | 0 (RE) | F0280000000083700000 |
| LANGFONTEIN       | 838 | 0      | F0280000000083800000 |
| SCHIJF            | 839 | 0      | F0280000000083900000 |
| EENSGEZIND        | 840 | 0 (RE) | F0280000000084000000 |
| OU WERF           | 841 | 0      | F0280000000084100000 |
| SALAMIS           | 847 | 0      | F0280000000084700000 |
| MIDDENIN          | 849 | 0      | F0280000000084900000 |
| BRAKPAN           | 850 | 0      | F0280000000085000000 |
| ZAAIHOEK          | 851 | 0      | F0280000000085100000 |
| HEBRON            | 853 | 0 (RE) | F0280000000085300000 |
| BETHEL            | 857 | 0 (RE) | F0280000000085700000 |
| BETHEL            | 857 | 1      | F0280000000085700001 |
| BETHEL            | 857 | 2      | F0280000000085700002 |
| BETHEL            | 857 | 3      | F0280000000085700003 |
| KAKIE BOS         | 858 | 0      | F0280000000085800000 |
| HEKLA             | 859 | 0      | F0280000000085900000 |
| VERZINKGAT        | 866 | 0      | F0280000000086600000 |
| HAYFIELD          | 867 | 1      | F0280000000086700001 |
| HAYFIELD          | 867 | 2      | F0280000000086700002 |
| ROOIBAKEN         | 870 | 0      | F0280000000087000000 |

|                    |     |        |                       |
|--------------------|-----|--------|-----------------------|
| RIETVLEI           | 871 | 0      | F02800000000087100000 |
| ROND OM            | 873 | 0      | F02800000000087300000 |
| PAN DEEL           | 877 | 0      | F02800000000087700000 |
| BIESJESFONTEIN III | 878 | 0 (RE) | F02800000000087800000 |
| MARA               | 880 | 0      | F02800000000088000000 |
| MOOI KAMP          | 881 | 0      | F02800000000088100000 |
| DE WELKOM          | 883 | 0      | F02800000000088300000 |
| TABORA             | 884 | 0      | F02800000000088400000 |
| DIXEY              | 890 | 0      | F02800000000089000000 |
| BLYDSCHAP          | 894 | 0      | F02800000000089400000 |
| AKKER              | 895 | 0      | F02800000000089500000 |
| ORPAH              | 896 | 0      | F02800000000089600000 |
| SCHOONFONTEIN      | 897 | 0      | F02800000000089700000 |
| GEDACHTENIS        | 898 | 0      | F02800000000089800000 |
| MOOIUITZIGT        | 899 | 0      | F02800000000089900000 |
| VREDE              | 900 | 0      | F02800000000090000000 |
| MISPAH             | 901 | 0      | F02800000000090100000 |
| ONBEDACHT          | 902 | 0      | F02800000000090200000 |
| GANGERS COTTAGE A  | 905 | 0      | F02800000000090500000 |
| MOOIFONTEIN        | 907 | 0      | F02800000000090700000 |
| UITZICHT           | 908 | 0      | F02800000000090800000 |
| NELSPRUIT          | 916 | 0 (RE) | F02800000000091600000 |
| NELSPRUIT          | 916 | 1      | F02800000000091600001 |
| NELSPRUIT          | 916 | 2      | F02800000000091600002 |
| BOOMPLAATS         | 921 | 0      | F02800000000092100000 |
| RHEBOKSDRAAI       | 937 | 0 (RE) | F02800000000093700000 |
| MAGGIES RUST       | 938 | 0 (RE) | F02800000000093800000 |
| MAGGIES RUST       | 938 | 1      | F02800000000093800001 |
| ROODEPOORT         | 940 | 0 (RE) | F02800000000094000000 |
| ROODEPOORT         | 940 | 1      | F02800000000094000001 |
| EENZAAM "A"        | 943 | 0      | F02800000000094300000 |
| EENZAAM "B"        | 944 | 0      | F02800000000094400000 |
| EERSTE GELUK       | 945 | 0      | F02800000000094500000 |
| GOEDEMOED          | 947 | 0      | F02800000000094700000 |
| BRAKSPRUIT         | 948 | 0 (RE) | F02800000000094800000 |
| VADERS GIFT        | 949 | 0      | F02800000000094900000 |
| ROTTERDAM          | 950 | 0      | F02800000000095000000 |
| BELLEVUE           | 951 | 0      | F02800000000095100000 |
| WITBANK            | 952 | 0      | F02800000000095200000 |
| VOORSPOED          | 956 | 0 (RE) | F02800000000095600000 |
| VOORSPOED          | 956 | 1 (RE) | F02800000000095600001 |
| VOORSPOED          | 956 | 2      | F02800000000095600002 |
| NEBO A             | 957 | 0      | F02800000000095700000 |
| KLEIN BLYDSCHAP    | 959 | 0 (RE) | F02800000000095900000 |
| STRASSBURG         | 960 | 0 (RE) | F02800000000096000000 |
| STRASSBURG         | 960 | 1      | F02800000000096000001 |
| ERMELO             | 961 | 0 (RE) | F02800000000096100000 |
| ERMELO             | 961 | 1      | F02800000000096100001 |
| POMERN             | 962 | 0      | F02800000000096200000 |
| RENDEZVOUS         | 975 | 0 (RE) | F02800000000097500000 |

|                      |      |        |                       |
|----------------------|------|--------|-----------------------|
| JOHANNES HOOGGELEGEN | 976  | 0      | F0280000000097600000  |
| SUSANNA              | 981  | 0 (RE) | F0280000000098100000  |
| SUSANNA              | 981  | 2      | F0280000000098100002  |
| CLAUDA               | 982  | 0 (RE) | F0280000000098200000  |
| CLAUDA               | 982  | 1      | F0280000000098200001  |
| UITKOMST             | 983  | 0      | F0280000000098300000  |
| BLYDSCHAP SIDING     | 984  | 0      | F0280000000098400000  |
| RUSHOEK              | 986  | 0      | F0280000000098600000  |
| LOUIS' FARM          | 989  | 0      | F0280000000098900000  |
| HAVENGA              | 994  | 0      | F0280000000099400000  |
| MOOIVLEI             | 1005 | 1      | F02800000000100500001 |
| BOTHASHOEK "A"       | 1009 | 0 (RE) | F02800000000100900000 |
| BOTHASHOEK "A"       | 1009 | 1      | F02800000000100900001 |
| ARRAS                | 1010 | 0 (RE) | F02800000000101000000 |
| ARRAS                | 1010 | 1      | F02800000000101000001 |
| ARRAS                | 1010 | 2 (RE) | F02800000000101000002 |
| ARRAS                | 1010 | 3 (RE) | F02800000000101000003 |
| ARRAS                | 1010 | 4      | F02800000000101000004 |
| GROENEWALD           | 1011 | 0 (RE) | F02800000000101100000 |
| GROENEWALD           | 1011 | 1      | F02800000000101100001 |
| GROENEWALD           | 1011 | 2      | F02800000000101100002 |
| GROENEWALD           | 1011 | 3      | F02800000000101100003 |
| GROENEWALD           | 1011 | 4      | F02800000000101100004 |
| SKAAPKAMP            | 1022 | 0      | F02800000000102200000 |
| NOOITVERWACHT        | 1023 | 0      | F02800000000102300000 |
| DANKBAAR             | 1024 | 0      | F02800000000102400000 |
| GEVONDEN             | 1025 | 0      | F02800000000102500000 |
| HARMONIE             | 1026 | 0      | F02800000000102600000 |
| SCHILBACH            | 1031 | 0      | F02800000000103100000 |
| TORPEDO              | 1040 | 0 (RE) | F02800000000104000000 |
| VYFHOEK              | 1042 | 0      | F02800000000104200000 |
| VYFHOEK "A"          | 1043 | 0      | F02800000000104300000 |
| DIMONA               | 1049 | 0      | F02800000000104900000 |
| HOEK-OM              | 1072 | 0      | F02800000000107200000 |
| ROOIBULT             | 1073 | 0      | F02800000000107300000 |
| PANORAMA             | 1074 | 0      | F02800000000107400000 |
| DIE HOEK             | 1075 | 0      | F02800000000107500000 |
| LA ROCHELLE          | 1077 | 0      | F02800000000107700000 |
| MAXWELL              | 1079 | 0      | F02800000000107900000 |
| DAMASCUS             | 1081 | 0 (RE) | F02800000000108100000 |
| TEVREDE              | 1088 | 0      | F02800000000108800000 |
| SARONA               | 1089 | 0 (RE) | F02800000000108900000 |
| VERNEUK PAN          | 1090 | 0      | F02800000000109000000 |
| AVALON               | 1091 | 0      | F02800000000109100000 |
| OORSKIET             | 1092 | 0 (RE) | F02800000000109200000 |
| OORSKIET             | 1092 | 1      | F02800000000109200001 |
| AVALON B             | 1093 | 0      | F02800000000109300000 |
| MEXICO               | 1097 | 0      | F02800000000109700000 |
| GRASPAN              | 1102 | 0      | F02800000000110200000 |
| MARIASHOEK           | 1113 | 0      | F02800000000111300000 |

|                   |      |        |                       |
|-------------------|------|--------|-----------------------|
| LOUISA'S RUS      | 1114 | 0      | F02800000000111400000 |
| GROOTWAAG A       | 1116 | 0      | F02800000000111600000 |
| GROOTWAAG B       | 1117 | 0      | F02800000000111700000 |
| HERMANUS          | 1118 | 0 (RE) | F02800000000111800000 |
| HERMANUS          | 1118 | 1      | F02800000000111800001 |
| UITKYK            | 1119 | 0      | F02800000000111900000 |
| DEEL "A"          | 1121 | 0      | F02800000000112100000 |
| DEEL "B"          | 1122 | 0      | F02800000000112200000 |
| DEEL "C"          | 1123 | 0      | F02800000000112300000 |
| ARNISTON          | 1126 | 0      | F02800000000112600000 |
| BLESBOK           | 1127 | 3      | F02800000000112700003 |
| GUNST             | 1135 | 0 (RE) | F02800000000113500000 |
| GUNST             | 1135 | 1      | F02800000000113500001 |
| GUNST             | 1135 | 2      | F02800000000113500002 |
| GUNST             | 1135 | 3      | F02800000000113500003 |
| VERGENOEG         | 1137 | 1 (RE) | F02800000000113700001 |
| VERGENOEG         | 1137 | 2      | F02800000000113700002 |
| ELANDS HOEK       | 1138 | 0      | F02800000000113800000 |
| SKAAPKRAALSRIEVER | 1140 | 1      | F02800000000114000001 |
| DONAU             | 1145 | 0      | F02800000000114500000 |
| JOINERSHOEK       | 1160 | 0      | F02800000000116000000 |
| WELVERDIEND       | 1161 | 0      | F02800000000116100000 |
| RIVIERRAND        | 1166 | 0      | F02800000000116600000 |
| SKAAPKRAALSRIEVER | 1167 | 0      | F02800000000116700000 |
| SYFERFONTEIN      | 1172 | 0      | F02800000000117200000 |
| COETZEESKOP       | 1176 | 0      | F02800000000117600000 |
| KLEINFONTEIN      | 1183 | 0      | F02800000000118300000 |
| OROTAVA           | 1184 | 0      | F02800000000118400000 |
| KOPJESKRAAL       | 1201 | 0      | F02800000000120100000 |
| GRETHASRUST       | 1202 | 0      | F02800000000120200000 |
| INDIA             | 1203 | 0      | F02800000000120300000 |
| ELANDS HOEK       | 1204 | 0      | F02800000000120400000 |
| BETHESDA          | 1205 | 0      | F02800000000120500000 |
| SUSAN             | 1206 | 0      | F02800000000120600000 |
| WATERVAL          | 1207 | 0      | F02800000000120700000 |
| FAIRVIEW          | 1209 | 0      | F02800000000120900000 |
| BLESBOK           | 1210 | 0      | F02800000000121000000 |
| CONCORDIA         | 1211 | 0      | F02800000000121100000 |
| BLESBOK           | 1212 | 0      | F02800000000121200000 |
| BEAUCAIRE         | 30   | 0      | F03000000000003000000 |
| BLESBOKSPRUIT     | 31   | 0 (RE) | F03000000000003100000 |
| GRASFONTEIN       | 79   | 0 (RE) | F03000000000007900000 |
| JASKRAAL          | 91   | 0 (RE) | F03000000000009100000 |
| BLESBOKFONTEIN    | 280  | 0 (RE) | F03000000000028000000 |
| BANKIES           | 282  | 0      | F03000000000028200000 |
| EERLYKHEID        | 321  | 0 (RE) | F03000000000032100000 |
| SPRINGBOK SPRUIT  | 496  | 0 (RE) | F03000000000049600000 |
| WESSELSDEEL       | 538  | 0      | F03000000000053800000 |
| SEVENSTERSPRUIT   | 545  | 0 (RE) | F03000000000054500000 |
| SEVENSTERSPRUIT   | 545  | 1      | F03000000000054500001 |

|                  |      |        |                       |
|------------------|------|--------|-----------------------|
| SILO             | 558  | 0      | F03000000000055800000 |
| CARBON           | 560  | 0      | F03000000000056000000 |
| DE HOOP          | 581  | 0      | F03000000000058100000 |
| DE RUST          | 582  | 0 (RE) | F03000000000058200000 |
| DE RUST          | 582  | 1      | F03000000000058200001 |
| EUREKA           | 674  | 0      | F03000000000067400000 |
| RAFIDIM          | 831  | 0 (RE) | F03000000000083100000 |
| RAFIDIM          | 831  | 2      | F03000000000083100002 |
| RAMAH            | 906  | 0      | F03000000000090600000 |
| ALBANI           | 934  | 0      | F03000000000093400000 |
| LORENZO          | 977  | 0      | F03000000000097700000 |
| HEBRON           | 978  | 0 (RE) | F03000000000097800000 |
| HEBRON           | 978  | 1      | F03000000000097800001 |
| DRIEPUNT         | 991  | 0      | F03000000000099100000 |
| ARABIE           | 992  | 0      | F03000000000099200000 |
| GOEDEHOOP        | 1113 | 0      | F03000000000111300000 |
| SPESBONA         | 1114 | 0      | F03000000000111400000 |
| PELGRIMSRUST     | 1115 | 0      | F03000000000111500000 |
| LELIFONTEIN      | 1116 | 0      | F03000000000111600000 |
| LANGPLAATS       | 1117 | 0      | F03000000000111700000 |
| MARTHINASTRUST   | 1118 | 0      | F03000000000111800000 |
| MONTE CRISTO     | 1119 | 0      | F03000000000111900000 |
| RUSTHOF          | 1120 | 0      | F03000000000112000000 |
| MOEDERSZORG      | 1121 | 0      | F03000000000112100000 |
| TEVREDENHEID     | 1374 | 0      | F03000000000137400000 |
| DELAWARE         | 1375 | 0      | F03000000000137500000 |
| WELGEVONDEN      | 52   | 0 (RE) | F0350000000005200000  |
| AUSTRALIA        | 140  | 0      | F03500000000014000000 |
| KOOLSPRUIT       | 226  | 1      | F03500000000022600001 |
| MOOIFONTEIN      | 247  | 0      | F03500000000024700000 |
| KLIPFONTEIN      | 313  | 0 (RE) | F03500000000031300000 |
| KLIPFONTEIN      | 313  | 1      | F03500000000031300001 |
| DANKBAAR         | 328  | 0 (RE) | F03500000000032800000 |
| DANKBAAR         | 328  | 1      | F03500000000032800001 |
| DANKBAAR         | 328  | 3      | F03500000000032800003 |
| TASMANIA         | 341  | 0 (RE) | F03500000000034100000 |
| TASMANIA         | 341  | 1      | F03500000000034100001 |
| HOOGTE           | 504  | 0      | F03500000000050400000 |
| BETHESDA         | 2    | 0 (RE) | F0370000000000200000  |
| PLEASANT GIFT    | 5    | 0      | F0370000000000500000  |
| HIGHLANDS        | 6    | 0 (RE) | F0370000000000600000  |
| HIGHLANDS        | 6    | 1 (RE) | F0370000000000600001  |
| HIGHLANDS        | 6    | 2      | F0370000000000600002  |
| HIGHLANDS        | 6    | 3      | F0370000000000600003  |
| DRIEHOEK         | 7    | 0      | F0370000000000700000  |
| ADRIANOPE        | 11   | 0 (RE) | F0370000000001100000  |
| ADRIANOPE        | 11   | 1      | F0370000000001100001  |
| GROOTE WEG       | 12   | 0      | F0370000000001200000  |
| BETTY'S DEEL "B" | 15   | 0 (RE) | F0370000000001500000  |
| AFGUNST          | 19   | 0 (RE) | F0370000000001900000  |

|                     |     |        |                      |
|---------------------|-----|--------|----------------------|
| UITKYK              | 20  | 0      | F0370000000002000000 |
| VLEIPLAATS          | 21  | 0      | F0370000000002100000 |
| DWARSKLOOF          | 28  | 0 (RE) | F0370000000002800000 |
| DWARSKLOOF          | 28  | 1      | F0370000000002800001 |
| KLIPFONTEIN         | 29  | 0 (RE) | F0370000000002900000 |
| KLIPFONTEIN         | 29  | 1      | F0370000000002900001 |
| LILLYDALE           | 31  | 0      | F0370000000003100000 |
| ROSEDALE            | 36  | 0 (RE) | F0370000000003600000 |
| ROSEDALE            | 36  | 1      | F0370000000003600001 |
| THE WILLOW          | 38  | 0      | F0370000000003800000 |
| EXCELSIOR           | 39  | 0      | F0370000000003900000 |
| SPRINGBOKLAAGTE     | 40  | 0      | F0370000000004000000 |
| HOLBAK              | 41  | 0 (RE) | F0370000000004100000 |
| HOLBAK              | 41  | 1      | F0370000000004100001 |
| AFVAL               | 42  | 0      | F0370000000004200000 |
| GREENVILLE          | 43  | 0      | F0370000000004300000 |
| OLD LAND            | 44  | 0      | F0370000000004400000 |
| MAUDEVILLE          | 45  | 0      | F0370000000004500000 |
| LOUISA              | 46  | 0      | F0370000000004600000 |
| BOSCHHOEK A         | 48  | 0      | F0370000000004800000 |
| SAAIPLAAS           | 54  | 0 (RE) | F0370000000005400000 |
| VAALKOP             | 55  | 0 (RE) | F0370000000005500000 |
| VAALKOP             | 55  | 1      | F0370000000005500001 |
| SMALHOEK            | 56  | 0      | F0370000000005600000 |
| KLIPRAND            | 57  | 0      | F0370000000005700000 |
| LION HILL STUD FARM | 58  | 0 (RE) | F0370000000005800000 |
| FULHAM              | 59  | 0      | F0370000000005900000 |
| GRENFELL            | 60  | 0      | F0370000000006000000 |
| ARCADIA             | 65  | 0 (RE) | F0370000000006500000 |
| GANGERS COTTAGE     | 78  | 0      | F0370000000007800000 |
| LOT 1               | 81  | 0      | F0370000000008100000 |
| BEGINSEL            | 82  | 0      | F0370000000008200000 |
| THE LEVEL           | 83  | 0 (RE) | F0370000000008300000 |
| FONTEIN             | 93  | 0      | F0370000000009300000 |
| UITKOMST            | 94  | 0 (RE) | F0370000000009400000 |
| KUILEN              | 95  | 0      | F0370000000009500000 |
| KLIPPAN             | 100 | 0      | F0370000000010000000 |
| SWEET VALLEI        | 106 | 0      | F0370000000010600000 |
| KALK KRANS          | 107 | 0      | F0370000000010700000 |
| LIMEGATE            | 108 | 0      | F0370000000010800000 |
| KALK SPRUIT         | 109 | 0 (RE) | F0370000000010900000 |
| KALK SPRUIT         | 109 | 1 (RE) | F0370000000010900001 |
| KALK SPRUIT         | 109 | 2      | F0370000000010900002 |
| KALVER SPRUIT       | 110 | 0 (RE) | F0370000000011000000 |
| SCHAAPRAND          | 114 | 0 (RE) | F0370000000011400000 |
| SCHAAPRAND          | 114 | 1      | F0370000000011400001 |
| SCHAAPRAND          | 114 | 2      | F0370000000011400002 |
| SCHAAPRAND          | 114 | 3      | F0370000000011400003 |
| SCHAAPRAND          | 114 | 4      | F0370000000011400004 |
| SCHAAPRAND          | 114 | 5      | F0370000000011400005 |

|                   |     |        |                       |
|-------------------|-----|--------|-----------------------|
| ARINDELA          | 123 | 0      | F03700000000012300000 |
| ZIKLAG            | 140 | 1      | F03700000000014000001 |
| MIZPAH            | 141 | 0      | F03700000000014100000 |
| NEWLANDS          | 142 | 0      | F03700000000014200000 |
| BERLIN            | 143 | 0 (RE) | F03700000000014300000 |
| BERLIN            | 143 | 1      | F03700000000014300001 |
| WOLVENPOORT       | 144 | 0      | F03700000000014400000 |
| GRASKOP           | 145 | 0 (RE) | F03700000000014500000 |
| BITTERWATER       | 147 | 0 (RE) | F03700000000014700000 |
| BITTERWATER       | 147 | 1      | F03700000000014700001 |
| LOSKOPJE          | 148 | 0 (RE) | F03700000000014800000 |
| BRONKHORSTFONTEIN | 149 | 0      | F03700000000014900000 |
| SPITZKOP          | 152 | 0      | F03700000000015200000 |
| BRAKVLEY          | 153 | 0      | F03700000000015300000 |
| WILLOW BEND       | 154 | 0      | F03700000000015400000 |
| SPRINGBOKFONTEIN  | 155 | 0      | F03700000000015500000 |
| ROOIKOP           | 156 | 0      | F03700000000015600000 |
| MOAB              | 157 | 0 (RE) | F03700000000015700000 |
| MOAB              | 157 | 1      | F03700000000015700001 |
| PLEASANT VIEW     | 160 | 0 (RE) | F03700000000016000000 |
| LEEUEWKOP         | 161 | 0 (RE) | F03700000000016100000 |
| LEEUEWKOP         | 161 | 1 (RE) | F03700000000016100001 |
| LEEUEWKOP         | 161 | 2      | F03700000000016100002 |
| LEEUEWKOP         | 161 | 3      | F03700000000016100003 |
| HELENA            | 162 | 0 (RE) | F03700000000016200000 |
| HELENA            | 162 | 1      | F03700000000016200001 |
| RIETGAT           | 163 | 0      | F03700000000016300000 |
| STRYDPOORT        | 164 | 0      | F03700000000016400000 |
| KILLIECRANKIE     | 165 | 0      | F03700000000016500000 |
| SHEBA             | 169 | 0      | F03700000000016900000 |
| NYWERHEID         | 171 | 0 (RE) | F03700000000017100000 |
| NYWERHEID         | 171 | 1      | F03700000000017100001 |
| MOLEN STROOM      | 173 | 0      | F03700000000017300000 |
| WILDEALSKRAAL     | 174 | 0 (RE) | F03700000000017400000 |
| ABBOTSFORD        | 175 | 0 (RE) | F03700000000017500000 |
| ABBOTSFORD        | 175 | 1      | F03700000000017500001 |
| TAFELKOP          | 176 | 0 (RE) | F03700000000017600000 |
| TAFELKOP          | 176 | 1      | F03700000000017600001 |
| TAFELKOP          | 176 | 2 (RE) | F03700000000017600002 |
| TAFELKOP          | 176 | 3      | F03700000000017600003 |
| MIDDEL-POORT      | 177 | 0 (RE) | F03700000000017700000 |
| DAVID'S VALLEY    | 178 | 0 (RE) | F03700000000017800000 |
| BOTHASBERG        | 179 | 0      | F03700000000017900000 |
| WOODSIDE          | 180 | 0      | F03700000000018000000 |
| ROADSIDE          | 181 | 0 (RE) | F03700000000018100000 |
| ROADSIDE          | 181 | 1      | F03700000000018100001 |
| MOTHASTADT        | 182 | 0 (RE) | F03700000000018200000 |
| PRAMKOP           | 183 | 0 (RE) | F03700000000018300000 |
| PRAMKOP           | 183 | 2      | F03700000000018300002 |
| PRAMKOP           | 183 | 3      | F03700000000018300003 |

|                    |     |        |                       |
|--------------------|-----|--------|-----------------------|
| PRAMKOP            | 183 | 4      | F03700000000018300004 |
| EENSGEVONDEN       | 184 | 0 (RE) | F03700000000018400000 |
| EENSGEVONDEN       | 184 | 1 (RE) | F03700000000018400001 |
| MOWBRAY            | 185 | 0 (RE) | F03700000000018500000 |
| SCHAAPKRAAL        | 186 | 0      | F03700000000018600000 |
| HARTEBEEST LAAGTE  | 187 | 0 (RE) | F03700000000018700000 |
| HARTEBEEST LAAGTE  | 187 | 1      | F03700000000018700001 |
| KALKFONTEIN        | 188 | 0 (RE) | F03700000000018800000 |
| KALKFONTEIN        | 188 | 1      | F03700000000018800001 |
| PAARDEN PLAAT      | 192 | 0 (RE) | F03700000000019200000 |
| PAARDEN PLAAT      | 192 | 1 (RE) | F03700000000019200001 |
| PAARDEN PLAAT      | 192 | 2      | F03700000000019200002 |
| PAARDEN PLAAT      | 192 | 3      | F03700000000019200003 |
| PAARDEN PLAAT      | 192 | 4      | F03700000000019200004 |
| SCHUINS PLAAT      | 193 | 0 (RE) | F03700000000019300000 |
| BELLE VUE          | 194 | 0 (RE) | F03700000000019400000 |
| LANGVERWACHT       | 196 | 0 (RE) | F03700000000019600000 |
| PRESENTSKRAAL      | 197 | 0 (RE) | F03700000000019700000 |
| RIET KUIL          | 198 | 0 (RE) | F03700000000019800000 |
| RIET KUIL          | 198 | 1      | F03700000000019800001 |
| DIPKA              | 200 | 0      | F03700000000020000000 |
| DRIEHOEK           | 202 | 0 (RE) | F03700000000020200000 |
| DRIEHOEK           | 202 | 1      | F03700000000020200001 |
| WOLVEGATEN         | 204 | 0      | F03700000000020400000 |
| VLAK PLAATS        | 206 | 0 (RE) | F03700000000020600000 |
| VLAK PLAATS        | 206 | 1      | F03700000000020600001 |
| VLAK PLAATS        | 206 | 2      | F03700000000020600002 |
| WAGENPAD           | 207 | 0 (RE) | F03700000000020700000 |
| WAGENPAD           | 207 | 1      | F03700000000020700001 |
| WAGENPAD           | 207 | 4      | F03700000000020700004 |
| WAGENPAD           | 207 | 5      | F03700000000020700005 |
| KOEFONTEIN         | 208 | 0 (RE) | F03700000000020800000 |
| HARTEBEEST VLAKTEN | 211 | 0 (RE) | F03700000000021100000 |
| HARTEBEEST VLAKTEN | 211 | 1      | F03700000000021100001 |
| VREDE              | 212 | 0 (RE) | F03700000000021200000 |
| MAALTYDS POORTJE   | 213 | 0      | F03700000000021300000 |
| DRIE VONTEIN       | 214 | 0 (RE) | F03700000000021400000 |
| DRIE VONTEIN       | 214 | 1      | F03700000000021400001 |
| DRIE VONTEIN       | 214 | 4      | F03700000000021400004 |
| DRIE VONTEIN       | 214 | 5      | F03700000000021400005 |
| TREUR NIET         | 215 | 0      | F03700000000021500000 |
| HOLNEK             | 216 | 0 (RE) | F03700000000021600000 |
| HOLNEK             | 216 | 1      | F03700000000021600001 |
| HOLNEK             | 216 | 2 (RE) | F03700000000021600002 |
| HOLNEK             | 216 | 4      | F03700000000021600004 |
| HOLNEK             | 216 | 5      | F03700000000021600005 |
| DRIE HOEK          | 217 | 0 (RE) | F03700000000021700000 |
| DRIE HOEK          | 217 | 1      | F03700000000021700001 |
| TOLMAN             | 219 | 0      | F03700000000021900000 |
| COMBRINCKS POORT   | 220 | 0      | F03700000000022000000 |



|                |     |        |                      |
|----------------|-----|--------|----------------------|
| TIPPERARY      | 221 | 0 (RE) | F0370000000022100000 |
| TIPPERARY      | 221 | 1 (RE) | F0370000000022100001 |
| TIPPERARY      | 221 | 2      | F0370000000022100002 |
| CORK           | 222 | 0 (RE) | F0370000000022200000 |
| LIMERICK       | 223 | 0 (RE) | F0370000000022300000 |
| LIMERICK       | 223 | 5      | F0370000000022300005 |
| RONDEHOEK      | 225 | 0 (RE) | F0370000000022500000 |
| TWYFEL HOEK    | 226 | 0 (RE) | F0370000000022600000 |
| DRAAIHOOGTE    | 232 | 0 (RE) | F0370000000023200000 |
| SCHAAPPAN      | 233 | 0 (RE) | F0370000000023300000 |
| SCHAAPPAN      | 233 | 1      | F0370000000023300001 |
| DE HOEK        | 234 | 0      | F0370000000023400000 |
| BOSCHFONTEIN   | 235 | 0 (RE) | F0370000000023500000 |
| BOSCHFONTEIN   | 235 | 1      | F0370000000023500001 |
| BOSCH HOEK     | 236 | 0      | F0370000000023600000 |
| STRIJD-PLAATS  | 237 | 3      | F0370000000023700003 |
| STRIJD-PLAATS  | 237 | 4      | F0370000000023700004 |
| STRIJD-PLAATS  | 237 | 7      | F0370000000023700007 |
| STRIJD-PLAATS  | 237 | 9      | F0370000000023700009 |
| STRIJD-PLAATS  | 237 | 10     | F0370000000023700010 |
| GOEDGENOEG     | 238 | 0 (RE) | F0370000000023800000 |
| HOUTHOEK       | 244 | 0 (RE) | F0370000000024400000 |
| ELANDS HOEK    | 246 | 0 (RE) | F0370000000024600000 |
| KALKOENKRANS   | 272 | 0 (RE) | F0370000000027200000 |
| KALKOENKRANS   | 272 | 1      | F0370000000027200001 |
| KALKOENKRANS   | 272 | 3      | F0370000000027200003 |
| KALKOENKRANS   | 272 | 4      | F0370000000027200004 |
| KALKOENKRANS   | 272 | 5 (RE) | F0370000000027200005 |
| KALKOENKRANS   | 272 | 8      | F0370000000027200008 |
| KNEL VLEY      | 273 | 1      | F0370000000027300001 |
| KNEL VLEY      | 273 | 2 (RE) | F0370000000027300002 |
| KNEL VLEY      | 273 | 4      | F0370000000027300004 |
| KRYNAAUWS LUST | 275 | 0 (RE) | F0370000000027500000 |
| KRYNAAUWS LUST | 275 | 1      | F0370000000027500001 |
| KRYNAAUWS LUST | 275 | 2      | F0370000000027500002 |
| KRYNAAUWS LUST | 275 | 4      | F0370000000027500004 |
| KRYNAAUWS LUST | 275 | 5      | F0370000000027500005 |
| KRYNAAUWS LUST | 275 | 10     | F0370000000027500010 |
| KRYNAAUWS LUST | 275 | 13     | F0370000000027500013 |
| KRYNAAUWS LUST | 275 | 14     | F0370000000027500014 |
| KRYNAAUWS LUST | 275 | 16     | F0370000000027500016 |
| KRYNAAUWS LUST | 275 | 18     | F0370000000027500018 |
| KRYNAAUWS LUST | 275 | 25     | F0370000000027500025 |
| KRYNAAUWS LUST | 275 | 27     | F0370000000027500027 |
| CASTALIA       | 283 | 0      | F0370000000028300000 |
| ROMA           | 293 | 0 (RE) | F0370000000029300000 |
| ROMA           | 293 | 1      | F0370000000029300001 |
| BRAKLEEGTE     | 294 | 0 (RE) | F0370000000029400000 |
| MAIDSTONE      | 297 | 1      | F0370000000029700001 |
| INLOOP         | 298 | 0 (RE) | F0370000000029800000 |

|                   |     |        |                       |
|-------------------|-----|--------|-----------------------|
| INLOOP            | 298 | 1      | F03700000000029800001 |
| INLOOP            | 298 | 2      | F03700000000029800002 |
| PROSPECT          | 299 | 0 (RE) | F03700000000029900000 |
| DONKER POORT      | 320 | 0 (RE) | F03700000000032000000 |
| DONKER POORT      | 320 | 1      | F03700000000032000001 |
| CORNELIS DRAAI    | 321 | 0 (RE) | F03700000000032100000 |
| ROBBERTZ' DRIFT   | 322 | 0 (RE) | F03700000000032200000 |
| CYPRESDAL         | 334 | 0      | F03700000000033400000 |
| HARTEBEESTHOEK    | 341 | 0 (RE) | F03700000000034100000 |
| HARTEBEESTHOEK    | 341 | 1      | F03700000000034100001 |
| HARTEBEESTHOEK    | 341 | 2      | F03700000000034100002 |
| PIEKS HOOP        | 342 | 0 (RE) | F03700000000034200000 |
| GREENVILLE        | 343 | 0 (RE) | F03700000000034300000 |
| GROOTKLIP         | 370 | 0 (RE) | F03700000000037000000 |
| MASTER            | 374 | 0      | F03700000000037400000 |
| PAARDEKAMP        | 375 | 0      | F03700000000037500000 |
| CYPRUS            | 376 | 0 (RE) | F03700000000037600000 |
| VOGELSTRUISLEEGTE | 378 | 0 (RE) | F03700000000037800000 |
| GATS KOP          | 379 | 0      | F03700000000037900000 |
| KLIPPLAAT         | 380 | 0 (RE) | F03700000000038000000 |
| JACKHALSKOP       | 381 | 0 (RE) | F03700000000038100000 |
| JACKHALSKOP       | 381 | 1      | F03700000000038100001 |
| JACKHALSKOP       | 381 | 2      | F03700000000038100002 |
| UITGEDACHT        | 382 | 0 (RE) | F03700000000038200000 |
| TERRA             | 385 | 0 (RE) | F03700000000038500000 |
| MADEIRA           | 388 | 0 (RE) | F03700000000038800000 |
| MADEIRA           | 388 | 2 (RE) | F03700000000038800002 |
| MADEIRA           | 388 | 3      | F03700000000038800003 |
| DE MOLEN          | 389 | 0      | F03700000000038900000 |
| TARLTON           | 394 | 0 (RE) | F03700000000039400000 |
| TARLTON           | 394 | 1      | F03700000000039400001 |
| STERKFORTEIN      | 396 | 3 (RE) | F03700000000039600003 |
| STERKFORTEIN      | 396 | 4      | F03700000000039600004 |
| HELENA            | 397 | 0 (RE) | F03700000000039700000 |
| ZWARTFORTEIN      | 399 | 0 (RE) | F03700000000039900000 |
| SWEET WATER       | 403 | 0 (RE) | F03700000000040300000 |
| ENTERPRISE        | 408 | 0      | F03700000000040800000 |
| VLAKLAAGTE        | 418 | 0 (RE) | F03700000000041800000 |
| WITKOP            | 421 | 0      | F03700000000042100000 |
| KALKKRANS         | 427 | 0 (RE) | F03700000000042700000 |
| KALKKRANS         | 427 | 1      | F03700000000042700001 |
| DAMASCUS          | 428 | 0      | F03700000000042800000 |
| MORGENROOD C      | 430 | 1      | F03700000000043000001 |
| BEGINSEL          | 434 | 0      | F03700000000043400000 |
| KLIPPIE ALLEEN    | 436 | 0      | F03700000000043600000 |
| PELGRIMSRUS       | 437 | 1      | F03700000000043700001 |
| KAFFERSTAD A      | 438 | 0 (RE) | F03700000000043800000 |
| KAFFERSTAD A      | 438 | 1      | F03700000000043800001 |
| FUNCHAL           | 440 | 0      | F03700000000044000000 |
| BAVARIA           | 442 | 0 (RE) | F03700000000044200000 |

|                  |     |        |                       |
|------------------|-----|--------|-----------------------|
| BAVARIA          | 442 | 1      | F03700000000044200001 |
| BAVARIA          | 442 | 2      | F03700000000044200002 |
| BAVARIA          | 442 | 3      | F03700000000044200003 |
| BAVARIA          | 442 | 4      | F03700000000044200004 |
| UITZICHT         | 443 | 0      | F03700000000044300000 |
| STANDERTON       | 444 | 0      | F03700000000044400000 |
| KALKKLOOF        | 445 | 2      | F03700000000044500002 |
| TWIJFELAAR       | 449 | 0      | F03700000000044900000 |
| WELTEVREDEN      | 450 | 0      | F03700000000045000000 |
| NOOITGEDACHT     | 451 | 0      | F03700000000045100000 |
| GELUK            | 452 | 0      | F03700000000045200000 |
| MIDDELKOP        | 453 | 0 (RE) | F03700000000045300000 |
| MIDDELKOP        | 453 | 1 (RE) | F03700000000045300001 |
| MIDDELKOP        | 453 | 2 (RE) | F03700000000045300002 |
| MIDDELKOP        | 453 | 3      | F03700000000045300003 |
| MIDDELKOP        | 453 | 4      | F03700000000045300004 |
| MIDDELKOP        | 453 | 5      | F03700000000045300005 |
| ROOI KRAAL       | 454 | 0      | F03700000000045400000 |
| MAGGIE'S DEEL    | 455 | 0      | F03700000000045500000 |
| GOEDGENOEG       | 457 | 0      | F03700000000045700000 |
| HOPE ROYAL       | 458 | 2      | F03700000000045800002 |
| HOPE ROYAL       | 458 | 3      | F03700000000045800003 |
| HOPE ROYAL       | 458 | 5      | F03700000000045800005 |
| KUILE            | 460 | 0 (RE) | F03700000000046000000 |
| MAGDALENA        | 489 | 0 (RE) | F03700000000048900000 |
| MAGDALENA        | 489 | 1      | F03700000000048900001 |
| LANGDEEL         | 490 | 0      | F03700000000049000000 |
| WOUZICHT         | 492 | 0 (RE) | F03700000000049200000 |
| WOUZICHT         | 492 | 2      | F03700000000049200002 |
| WOUZICHT         | 492 | 3      | F03700000000049200003 |
| GELUK            | 493 | 0      | F03700000000049300000 |
| MAMRE            | 494 | 0 (RE) | F03700000000049400000 |
| MAMRE            | 494 | 1      | F03700000000049400001 |
| MAMRE            | 494 | 2      | F03700000000049400002 |
| BETHEL           | 495 | 0 (RE) | F03700000000049500000 |
| BETHEL           | 495 | 1 (RE) | F03700000000049500001 |
| BETHEL           | 495 | 2      | F03700000000049500002 |
| BETHEL           | 495 | 3      | F03700000000049500003 |
| BERLIN           | 497 | 0      | F03700000000049700000 |
| ZWAGERSHOEK      | 498 | 0 (RE) | F03700000000049800000 |
| KLIPKUIL         | 501 | 0 (RE) | F03700000000050100000 |
| VOGELSTRUISDRAAI | 504 | 0      | F03700000000050400000 |
| MOOIFONTEIN      | 505 | 0      | F03700000000050500000 |
| SCHUINSHOOGTE    | 506 | 0 (RE) | F03700000000050600000 |
| JANSRUS          | 508 | 0      | F03700000000050800000 |
| KOUDBLOED        | 509 | 0      | F03700000000050900000 |
| ZAAIHOEK         | 513 | 0 (RE) | F03700000000051300000 |
| ZAAIHOEK         | 513 | 1      | F03700000000051300001 |
| ONS RUST         | 517 | 0      | F03700000000051700000 |
| VENTERIA         | 521 | 0 (RE) | F03700000000052100000 |

|              |     |        |                       |
|--------------|-----|--------|-----------------------|
| VENTERIA     | 521 | 1      | F03700000000052100001 |
| VENTERIA     | 521 | 2      | F03700000000052100002 |
| NIEUWELAND   | 524 | 0 (RE) | F03700000000052400000 |
| DEELPAN      | 534 | 0 (RE) | F03700000000053400000 |
| DEELPAN      | 534 | 1      | F03700000000053400001 |
| DEELPAN      | 534 | 2      | F03700000000053400002 |
| PALATIA      | 536 | 0      | F03700000000053600000 |
| LEKKERLEG    | 537 | 0 (RE) | F03700000000053700000 |
| LEKKERLEG    | 537 | 1      | F03700000000053700001 |
| KROONFONTEIN | 538 | 0 (RE) | F03700000000053800000 |
| KROONFONTEIN | 538 | 1      | F03700000000053800001 |
| KROONFONTEIN | 538 | 2      | F03700000000053800002 |
| KROONFONTEIN | 538 | 3      | F03700000000053800003 |
| WATERVAL     | 540 | 0      | F03700000000054000000 |
| DEELKOP      | 543 | 0      | F03700000000054300000 |
| GELUK        | 544 | 1      | F03700000000054400001 |
| ZEELAND      | 557 | 0 (RE) | F03700000000055700000 |
| KAFFERKRAAL  | 558 | 0      | F03700000000055800000 |
| IMPALA       | 564 | 0      | F03700000000056400000 |
| VENTERSDEEL  | 570 | 0      | F03700000000057000000 |
| KIDRON       | 571 | 0 (RE) | F03700000000057100000 |
| LANGVERWACHT | 576 | 0      | F03700000000057600000 |
| TRIANGLE     | 577 | 0      | F03700000000057700000 |
| GROENVLEI    | 582 | 0      | F03700000000058200000 |
| PALMIET      | 585 | 0 (RE) | F03700000000058500000 |
| PALMIET      | 585 | 1 (RE) | F03700000000058500001 |
| PALMIET      | 585 | 2      | F03700000000058500002 |
| PALMIET      | 585 | 3      | F03700000000058500003 |
| PALMIET      | 585 | 4      | F03700000000058500004 |
| PALMIET      | 585 | 5      | F03700000000058500005 |
| ZWAAL KRANS  | 587 | 0 (RE) | F03700000000058700000 |
| WYDGELEGEN   | 589 | 0 (RE) | F03700000000058900000 |
| WYDGELEGEN   | 589 | 1      | F03700000000058900001 |
| LANGLAAGTE   | 591 | 0      | F03700000000059100000 |
| BETHANIE     | 604 | 0 (RE) | F03700000000060400000 |
| BETHANIE     | 604 | 1      | F03700000000060400001 |
| LANGE BERG   | 605 | 0      | F03700000000060500000 |
| OUDE KRAAL   | 607 | 0      | F03700000000060700000 |
| JACOBUS      | 610 | 0 (RE) | F03700000000061000000 |
| JACOBUS      | 610 | 1      | F03700000000061000001 |
| JACOBUS      | 610 | 2      | F03700000000061000002 |
| DEEPDENE     | 612 | 0 (RE) | F03700000000061200000 |
| DEEPDENE     | 612 | 1      | F03700000000061200001 |
| WILHELMINA   | 613 | 0      | F03700000000061300000 |
| EENZAAM      | 614 | 0 (RE) | F03700000000061400000 |
| KLEINFONTEIN | 615 | 0 (RE) | F03700000000061500000 |
| CAMDEN       | 616 | 0 (RE) | F03700000000061600000 |
| CAMDEN       | 616 | 1      | F03700000000061600001 |
| CAMDEN       | 616 | 2      | F03700000000061600002 |
| CAMDEN       | 616 | 3      | F03700000000061600003 |

|                 |     |        |                       |
|-----------------|-----|--------|-----------------------|
| EDENDALE        | 617 | 0      | F03700000000061700000 |
| VERDUN          | 623 | 0      | F03700000000062300000 |
| PAT             | 624 | 0      | F03700000000062400000 |
| OAKVILLE        | 643 | 0 (RE) | F03700000000064300000 |
| MOOILEEGTE      | 644 | 0 (RE) | F03700000000064400000 |
| LESLIE          | 646 | 0      | F03700000000064600000 |
| EENSGEVONDEN    | 647 | 0      | F03700000000064700000 |
| SUCCESS         | 650 | 0 (RE) | F03700000000065000000 |
| FAIRVIEW        | 651 | 0      | F03700000000065100000 |
| UITZICHT        | 653 | 0 (RE) | F03700000000065300000 |
| UITZICHT        | 653 | 1      | F03700000000065300001 |
| ST HUBERT       | 654 | 0 (RE) | F03700000000065400000 |
| KIA ORA         | 656 | 0      | F03700000000065600000 |
| KLEINVLEI       | 658 | 0      | F03700000000065800000 |
| DE HOEK         | 661 | 0      | F03700000000066100000 |
| BERGPLAATS      | 662 | 1      | F03700000000066200001 |
| HARMONY         | 663 | 0      | F03700000000066300000 |
| HARMONIE        | 664 | 0      | F03700000000066400000 |
| KELKKLIP        | 665 | 1      | F03700000000066500001 |
| WHITKLIP        | 666 | 0 (RE) | F03700000000066600000 |
| POTBERG         | 668 | 0 (RE) | F03700000000066800000 |
| SPIOENRIF       | 670 | 0 (RE) | F03700000000067000000 |
| SPIOENRIF       | 670 | 1      | F03700000000067000001 |
| SARON           | 671 | 0      | F03700000000067100000 |
| WATERVAL        | 672 | 0      | F03700000000067200000 |
| KOPPIES         | 676 | 0      | F03700000000067600000 |
| DELMANUTHA      | 677 | 0 (RE) | F03700000000067700000 |
| WILDEALS SPRUIT | 679 | 0 (RE) | F03700000000067900000 |
| DRIEFONTEIN     | 681 | 0 (RE) | F03700000000068100000 |
| BERGDOM         | 682 | 0      | F03700000000068200000 |
| PARADIJS        | 683 | 1      | F03700000000068300001 |
| MAARMANSHOEK    | 684 | 0      | F03700000000068400000 |
| OOKWAT          | 688 | 0      | F03700000000068800000 |
| DEN HAAG        | 689 | 0      | F03700000000068900000 |
| BERTINA'S VLEI  | 690 | 0      | F03700000000069000000 |
| KLEINDEEL       | 692 | 0      | F03700000000069200000 |
| BEUKES RUST     | 694 | 0 (RE) | F03700000000069400000 |
| BEUKES RUST     | 694 | 1      | F03700000000069400001 |
| HOOGVELD        | 695 | 0      | F03700000000069500000 |
| GROOTHOEK       | 700 | 0      | F03700000000070000000 |
| DE AAR          | 702 | 0 (RE) | F03700000000070200000 |
| DE AAR          | 702 | 1      | F03700000000070200001 |
| BLESBOKPAN      | 715 | 0      | F03700000000071500000 |
| EXCELSIOR       | 721 | 0 (RE) | F03700000000072100000 |
| HERTZOG         | 722 | 0 (RE) | F03700000000072200000 |
| SCHOONDRAAI     | 724 | 0 (RE) | F03700000000072400000 |
| VRIJMAN         | 731 | 0 (RE) | F03700000000073100000 |
| VAALKLIP        | 732 | 0      | F03700000000073200000 |
| ODENDAALSRUST   | 733 | 0      | F03700000000073300000 |
| FRAAI UITZICHT  | 734 | 0      | F03700000000073400000 |

|               |     |        |                       |
|---------------|-----|--------|-----------------------|
| SWEET WATERS  | 735 | 0      | F03700000000073500000 |
| ALPHA         | 755 | 0 (RE) | F03700000000075500000 |
| ALPHA         | 755 | 1 (RE) | F03700000000075500001 |
| ALPHA         | 755 | 2      | F03700000000075500002 |
| ALPHA         | 755 | 3      | F03700000000075500003 |
| GELUK         | 762 | 0 (RE) | F03700000000076200000 |
| GELUK         | 762 | 1      | F03700000000076200001 |
| GOEDE MOED    | 766 | 0      | F03700000000076600000 |
| MORIA         | 776 | 0      | F03700000000077600000 |
| RIETSPRUIT    | 781 | 0      | F03700000000078100000 |
| EUREKA        | 782 | 0 (RE) | F03700000000078200000 |
| EUREKA        | 782 | 1 (RE) | F03700000000078200001 |
| EUREKA        | 782 | 2      | F03700000000078200002 |
| EUREKA        | 782 | 3      | F03700000000078200003 |
| EUREKA        | 782 | 4      | F03700000000078200004 |
| DE OOG        | 783 | 0      | F03700000000078300000 |
| LEKDAM        | 785 | 0 (RE) | F03700000000078500000 |
| GLEN HARRY    | 786 | 0 (RE) | F03700000000078600000 |
| GLEN HARRY    | 786 | 1      | F03700000000078600001 |
| HENNIES DEEL  | 793 | 0      | F03700000000079300000 |
| DONUM         | 794 | 0 (RE) | F03700000000079400000 |
| DONUM         | 794 | 1      | F03700000000079400001 |
| DONUM         | 794 | 2      | F03700000000079400002 |
| ALICE         | 796 | 0 (RE) | F03700000000079600000 |
| ALICE         | 796 | 1      | F03700000000079600001 |
| AASVOGELKRANS | 800 | 0 (RE) | F03700000000080000000 |
| AASVOGELKRANS | 800 | 1      | F03700000000080000001 |
| AASVOGELKRANS | 800 | 2      | F03700000000080000002 |
| KLEIN GELUK   | 807 | 0      | F03700000000080700000 |
| BRAKWAL       | 811 | 0 (RE) | F03700000000081100000 |
| VLAKLAAGTE    | 812 | 0 (RE) | F03700000000081200000 |
| VLAKLAAGTE    | 812 | 1      | F03700000000081200001 |
| ZAAIKAMP      | 815 | 0 (RE) | F03700000000081500000 |
| ZAAIKAMP      | 815 | 1      | F03700000000081500001 |
| NAKOB         | 831 | 0      | F03700000000083100000 |
| FORLORN HOPE  | 833 | 0 (RE) | F03700000000083300000 |
| P.7.          | 834 | 0 (RE) | F03700000000083400000 |
| TRIANGLE      | 835 | 0      | F03700000000083500000 |
| ROUW          | 837 | 0      | F03700000000083700000 |
| LELIESVLEI    | 838 | 0      | F03700000000083800000 |
| ERFSTUK       | 839 | 0 (RE) | F03700000000083900000 |
| ERFSTUK       | 839 | 1      | F03700000000083900001 |
| DRIEHOEK      | 840 | 0      | F03700000000084000000 |
| RYELAND       | 841 | 0      | F03700000000084100000 |
| ALTO          | 842 | 0 (RE) | F03700000000084200000 |
| ALTO          | 842 | 1      | F03700000000084200001 |
| ELLONO        | 845 | 0      | F03700000000084500000 |
| CONCORDIA     | 846 | 0 (RE) | F03700000000084600000 |
| CONCORDIA     | 846 | 1      | F03700000000084600001 |
| MOEDERSGIFT   | 852 | 0 (RE) | F03700000000085200000 |

|                 |     |        |                       |
|-----------------|-----|--------|-----------------------|
| JOHANNASDEEL    | 853 | 0      | F03700000000085300000 |
| CHUM            | 855 | 0 (RE) | F03700000000085500000 |
| EXCELSIOR       | 861 | 0      | F03700000000086100000 |
| LANGVLEI        | 862 | 0 (RE) | F03700000000086200000 |
| LANGVLEI        | 862 | 1      | F03700000000086200001 |
| AANSLUIT        | 863 | 0 (RE) | F03700000000086300000 |
| AANSLUIT        | 863 | 1      | F03700000000086300001 |
| LOVEDALE        | 864 | 0      | F03700000000086400000 |
| SOUVENIR        | 868 | 0      | F03700000000086800000 |
| ALBERTSPRUIT    | 873 | 0      | F03700000000087300000 |
| ALBERTSHOEK     | 874 | 0      | F03700000000087400000 |
| LELIEVLEI       | 876 | 0      | F03700000000087600000 |
| FAIRVIEW        | 877 | 0 (RE) | F03700000000087700000 |
| STOMPIE         | 881 | 0      | F03700000000088100000 |
| PETRUSDEEL      | 886 | 0      | F03700000000088600000 |
| DINASDEEL       | 890 | 0      | F03700000000089000000 |
| ROOIRAND        | 891 | 0      | F03700000000089100000 |
| WILLOWGROVE     | 892 | 0      | F03700000000089200000 |
| KAFFERBEEN      | 893 | 0      | F03700000000089300000 |
| WITBANK         | 894 | 0 (RE) | F03700000000089400000 |
| TRY AGAIN       | 895 | 0      | F03700000000089500000 |
| ROUXMENEL       | 896 | 0      | F03700000000089600000 |
| VERWACHTING     | 902 | 0      | F03700000000090200000 |
| ERFDEEL         | 905 | 0      | F03700000000090500000 |
| BERLYN          | 918 | 0 (RE) | F03700000000091800000 |
| BERLYN          | 918 | 1      | F03700000000091800001 |
| BERLYN          | 918 | 2      | F03700000000091800002 |
| PIETERSKOP      | 919 | 0      | F03700000000091900000 |
| MIDDELDEEL      | 920 | 0      | F03700000000092000000 |
| PRESENTSKRAAL A | 923 | 0 (RE) | F03700000000092300000 |
| PRESENTSKRAAL A | 923 | 1      | F03700000000092300001 |
| PRESENTSKRAAL A | 923 | 2      | F03700000000092300002 |
| WELGEMOED       | 924 | 0      | F03700000000092400000 |
| FREDERIKSDAL    | 927 | 0 (RE) | F03700000000092700000 |
| FREDERIKSDAL    | 927 | 1      | F03700000000092700001 |
| FREDERIKSDAL    | 927 | 2      | F03700000000092700002 |
| FREDERIKSDAL    | 927 | 3      | F03700000000092700003 |
| FRIKKIESRUST    | 928 | 0 (RE) | F03700000000092800000 |
| FRIKKIESRUST    | 928 | 1      | F03700000000092800001 |
| BLESBOK         | 929 | 0      | F03700000000092900000 |
| SPRINGBOK       | 930 | 0      | F03700000000093000000 |
| BRAKLAAGTE      | 935 | 0      | F03700000000093500000 |
| BEAUFORT        | 936 | 0      | F03700000000093600000 |
| VOORSPOED       | 937 | 0 (RE) | F03700000000093700000 |
| VOORSPOED       | 937 | 3 (RE) | F03700000000093700003 |
| VOORSPOED       | 937 | 4      | F03700000000093700004 |
| ERFENIS         | 938 | 0 (RE) | F03700000000093800000 |
| GELUK           | 939 | 0 (RE) | F03700000000093900000 |
| PUNTJE          | 941 | 0      | F03700000000094100000 |
| BYJVOEGSEL      | 942 | 0      | F03700000000094200000 |

|               |      |        |                       |
|---------------|------|--------|-----------------------|
| NICOLENA      | 945  | 0 (RE) | F0370000000094500000  |
| BRAKFORTEIN   | 946  | 0 (RE) | F0370000000094600000  |
| BRAKFORTEIN   | 946  | 1      | F0370000000094600001  |
| KLEIN PLAAS   | 950  | 0      | F0370000000095000000  |
| MORGENSON     | 953  | 0 (RE) | F0370000000095300000  |
| HUMANIA       | 954  | 0 (RE) | F0370000000095400000  |
| HUMANIA       | 954  | 1      | F0370000000095400001  |
| HUMANIA       | 954  | 2      | F0370000000095400002  |
| HUMANIA       | 954  | 3      | F0370000000095400003  |
| GOLDIA        | 960  | 0      | F0370000000096000000  |
| KAALKOP       | 965  | 0 (RE) | F0370000000096500000  |
| ELIZABETH     | 972  | 0      | F0370000000097200000  |
| ERFNIS        | 973  | 0      | F0370000000097300000  |
| BETTIES DEEL  | 974  | 0      | F0370000000097400000  |
| LYZEN         | 975  | 0      | F0370000000097500000  |
| HOFMEYR       | 979  | 0      | F0370000000097900000  |
| MOOIKOM       | 980  | 0      | F0370000000098000000  |
| UITKYK        | 981  | 0 (RE) | F0370000000098100000  |
| ROOIRAND      | 990  | 0 (RE) | F0370000000099000000  |
| ROOIRAND      | 990  | 1      | F0370000000099000001  |
| FRANSHOEK     | 996  | 0      | F0370000000099600000  |
| BEATRICE      | 1000 | 0 (RE) | F0370000000010000000  |
| BEATRICE      | 1000 | 1      | F0370000000010000001  |
| BROEDERSTROOM | 1001 | 0 (RE) | F03700000000100100000 |
| BROEDERSTROOM | 1001 | 1      | F03700000000100100001 |
| OUDEWONING    | 1002 | 0 (RE) | F03700000000100200000 |
| RUSTHOEK      | 1003 | 0 (RE) | F03700000000100300000 |
| RUSTHOEK      | 1003 | 1      | F03700000000100300001 |
| VERDUN        | 1004 | 0      | F03700000000100400000 |
| WILHELM       | 1008 | 0 (RE) | F03700000000100800000 |
| WILHELM       | 1008 | 1      | F03700000000100800001 |
| KROONHOF      | 1009 | 0 (RE) | F03700000000100900000 |
| KROONHOF      | 1009 | 2      | F03700000000100900002 |
| WATERBRON     | 1016 | 0      | F03700000000101600000 |
| FORTEINLAAGTE | 1017 | 0      | F03700000000101700000 |
| MIZPA         | 1018 | 0 (RE) | F03700000000101800000 |
| LAASTE GELUK  | 1023 | 0      | F03700000000102300000 |
| MASTER        | 1031 | 0 (RE) | F03700000000103100000 |
| BAKENKOP      | 1033 | 0      | F03700000000103300000 |
| WAAGSTUK      | 1034 | 0      | F03700000000103400000 |
| RIVIERPAN     | 1040 | 0      | F03700000000104000000 |
| DRIEHOEK      | 1041 | 0      | F03700000000104100000 |
| ROOIKOPPIES   | 1042 | 0      | F03700000000104200000 |
| MORGENZON     | 1043 | 0      | F03700000000104300000 |
| VAALBANK      | 1044 | 0      | F03700000000104400000 |
| ZWARTFORTEIN  | 1045 | 0      | F03700000000104500000 |
| DIE HOEK      | 1047 | 0      | F03700000000104700000 |
| FAIRDALE      | 1048 | 0 (RE) | F03700000000104800000 |
| SLABBERTSHOEK | 1049 | 0      | F03700000000104900000 |
| PETRA         | 1052 | 0      | F03700000000105200000 |



|               |      |         |                       |
|---------------|------|---------|-----------------------|
| HOGER OP      | 1054 | 0       | F03700000000105400000 |
| SANS SOUCI    | 1057 | 1       | F03700000000105700001 |
| GELUK         | 1060 | 0       | F03700000000106000000 |
| MADDEN        | 1061 | 0       | F03700000000106100000 |
| SONKA         | 1064 | 0       | F03700000000106400000 |
| MALTA         | 1066 | 0 (RE)  | F03700000000106600000 |
| MALTA         | 1066 | 2       | F03700000000106600002 |
| LANGVERWAG    | 1075 | 0 (RE)  | F03700000000107500000 |
| LANGVERWAG    | 1075 | 1       | F03700000000107500001 |
| LANGVERWAG    | 1075 | 2 (RE)  | F03700000000107500002 |
| LANGVERWAG    | 1075 | 3       | F03700000000107500003 |
| LANGVERWAG    | 1075 | 4       | F03700000000107500004 |
| LANGVERWAG    | 1075 | 5       | F03700000000107500005 |
| LANGVERWAG    | 1075 | 6 (RE)  | F03700000000107500006 |
| LANGVERWAG    | 1075 | 7 (RE)  | F03700000000107500007 |
| LANGVERWAG    | 1075 | 8 (RE)  | F03700000000107500008 |
| LANGVERWAG    | 1075 | 9       | F03700000000107500009 |
| LANGVERWAG    | 1075 | 10      | F03700000000107500010 |
| LANGVERWAG    | 1075 | 11      | F03700000000107500011 |
| LANGVERWAG    | 1075 | 12      | F03700000000107500012 |
| LANGVERWAG    | 1075 | 13 (RE) | F03700000000107500013 |
| LANGVERWAG    | 1075 | 14      | F03700000000107500014 |
| LANGVERWAG    | 1075 | 16      | F03700000000107500016 |
| LANGVERWAG    | 1075 | 17      | F03700000000107500017 |
| LANGVERWAG    | 1075 | 18      | F03700000000107500018 |
| GORDON        | 1085 | 1       | F03700000000108500001 |
| GORDON        | 1085 | 2       | F03700000000108500002 |
| GORDON        | 1085 | 3       | F03700000000108500003 |
| EVENWEL       | 1086 | 0 (RE)  | F03700000000108600000 |
| EVENWEL       | 1086 | 1       | F03700000000108600001 |
| CEYLON        | 1087 | 0       | F03700000000108700000 |
| BELGIAN CONGO | 1094 | 0 (RE)  | F03700000000109400000 |
| BELGIAN CONGO | 1094 | 1       | F03700000000109400001 |
| MERINO        | 1095 | 0       | F03700000000109500000 |
| LARNEY        | 1097 | 0 (RE)  | F03700000000109700000 |
| ONVERWAG      | 1098 | 0 (RE)  | F03700000000109800000 |
| ONVERWAG      | 1098 | 1 (RE)  | F03700000000109800001 |
| ONVERWAG      | 1098 | 2       | F03700000000109800002 |
| ONVERWAG      | 1098 | 3       | F03700000000109800003 |
| ONVERWAG      | 1098 | 4       | F03700000000109800004 |
| WATERBRON "A" | 1101 | 0       | F03700000000110100000 |
| SMALDEEL      | 1104 | 0       | F03700000000110400000 |
| ERFDEEL       | 1107 | 0 (RE)  | F03700000000110700000 |
| ERFDEEL "A"   | 1108 | 0       | F03700000000110800000 |
| LANDLAAGTE    | 1109 | 0       | F03700000000110900000 |
| ARUNDEL       | 1110 | 0       | F03700000000111000000 |
| COUNTY CLARE  | 1122 | 0       | F03700000000112200000 |
| BLANTYRE      | 1131 | 0       | F03700000000113100000 |
| ANNANDALE     | 1132 | 0       | F03700000000113200000 |
| MARTINA       | 1133 | 0       | F03700000000113300000 |

|               |      |        |                       |
|---------------|------|--------|-----------------------|
| KLIPKOPJE     | 1135 | 0      | F03700000000113500000 |
| MIELIEBULT    | 1137 | 0      | F03700000000113700000 |
| QUO VADIS     | 1138 | 0 (RE) | F03700000000113800000 |
| QUO VADIS     | 1138 | 2 (RE) | F03700000000113800002 |
| KISMET        | 1139 | 0 (RE) | F03700000000113900000 |
| ADELAIDE      | 1144 | 0      | F03700000000114400000 |
| ARBEID        | 1146 | 0 (RE) | F03700000000114600000 |
| ARBEID        | 1146 | 1      | F03700000000114600001 |
| GROOTFONTEIN  | 1168 | 0 (RE) | F03700000000116800000 |
| GROOTFONTEIN  | 1168 | 1      | F03700000000116800001 |
| TYGERPOORT    | 1171 | 0 (RE) | F03700000000117100000 |
| BOOMSTRAAT    | 1172 | 0      | F03700000000117200000 |
| HERCULES      | 1179 | 0      | F03700000000117900000 |
| MERINO        | 1185 | 0 (RE) | F03700000000118500000 |
| MERINO        | 1185 | 1      | F03700000000118500001 |
| MERINO        | 1185 | 2      | F03700000000118500002 |
| MIRIAM        | 1186 | 0      | F03700000000118600000 |
| DENZE         | 1187 | 0 (RE) | F03700000000118700000 |
| DENZE         | 1187 | 1      | F03700000000118700001 |
| CALIAS        | 1188 | 0      | F03700000000118800000 |
| UTOPIA        | 1190 | 0      | F03700000000119000000 |
| ALFA          | 1191 | 0      | F03700000000119100000 |
| WILGERBOOM    | 1194 | 0      | F03700000000119400000 |
| ROSTOCK       | 1195 | 0      | F03700000000119500000 |
| MIZPAH        | 1201 | 0 (RE) | F03700000000120100000 |
| MIZPAH        | 1201 | 1      | F03700000000120100001 |
| PETRUSVLEI    | 1205 | 0 (RE) | F03700000000120500000 |
| PETRUSVLEI    | 1205 | 1      | F03700000000120500001 |
| MOEDERSDEEL   | 1206 | 0 (RE) | F03700000000120600000 |
| UITSPAN       | 1208 | 0      | F03700000000120800000 |
| BUFFELSKOP    | 1209 | 0      | F03700000000120900000 |
| MORESON       | 1210 | 0      | F03700000000121000000 |
| RONDEKOPPIES  | 1212 | 0 (RE) | F03700000000121200000 |
| RONDEKOPPIES  | 1212 | 1      | F03700000000121200001 |
| MOOIGELEGEN   | 1213 | 0      | F03700000000121300000 |
| INVAL         | 1217 | 0      | F03700000000121700000 |
| AURORA        | 1218 | 0      | F03700000000121800000 |
| BELLEVUE      | 1219 | 0      | F03700000000121900000 |
| SIBERIA       | 1223 | 0      | F03700000000122300000 |
| BLOEMHOF      | 1224 | 0      | F03700000000122400000 |
| DEEPDALE      | 1225 | 0      | F03700000000122500000 |
| SPITSKOP      | 1226 | 0      | F03700000000122600000 |
| BEESPOOR      | 1227 | 0      | F03700000000122700000 |
| TWEEFONTEIN   | 1228 | 0      | F03700000000122800000 |
| MORGENSON     | 1229 | 0      | F03700000000122900000 |
| MORNING STAR  | 1230 | 0      | F03700000000123000000 |
| JULIUS CAESAR | 1231 | 0 (RE) | F03700000000123100000 |
| ONS RUS       | 1232 | 0      | F03700000000123200000 |
| LILAMANI      | 1245 | 0      | F03700000000124500000 |
| BLESBOKLAAGTE | 1246 | 0      | F03700000000124600000 |

|                    |      |        |                       |
|--------------------|------|--------|-----------------------|
| BRAKDAM            | 1247 | 0      | F03700000000124700000 |
| RUSOORD            | 1248 | 0      | F03700000000124800000 |
| MONTANA            | 1250 | 0 (RE) | F03700000000125000000 |
| MONTANA            | 1250 | 1      | F03700000000125000001 |
| ZAAIHOEK           | 1251 | 0      | F03700000000125100000 |
| HOWELLSRUS         | 1255 | 0      | F03700000000125500000 |
| VREDENEK           | 1256 | 0      | F03700000000125600000 |
| MIZPAH             | 1257 | 0      | F03700000000125700000 |
| EBENHAEZER         | 1258 | 0      | F03700000000125800000 |
| RUSHOEK            | 1259 | 0      | F03700000000125900000 |
| WESSELSVLAKTE      | 1262 | 0      | F03700000000126200000 |
| WESSELSKOP         | 1263 | 0      | F03700000000126300000 |
| VAALPUNT           | 1264 | 0      | F03700000000126400000 |
| HONOLULU           | 1267 | 0 (RE) | F03700000000126700000 |
| HONOLULU           | 1267 | 1      | F03700000000126700001 |
| TEVREDE            | 1274 | 0      | F03700000000127400000 |
| SON-OP             | 1275 | 0      | F03700000000127500000 |
| GERHARDUS          | 1276 | 0      | F03700000000127600000 |
| VERSIEN            | 1277 | 0      | F03700000000127700000 |
| SORGVLIET          | 1279 | 0      | F03700000000127900000 |
| MARIASDEEL         | 1287 | 0      | F03700000000128700000 |
| VERONA             | 1291 | 0      | F03700000000129100000 |
| POTSDAM            | 1292 | 0      | F03700000000129200000 |
| DEEL WILDEALSKRAAL | 1293 | 0      | F03700000000129300000 |
| WELGERUS           | 1296 | 0      | F03700000000129600000 |
| EENSGEVONDEN       | 1298 | 0      | F03700000000129800000 |
| WELAF              | 1299 | 0      | F03700000000129900000 |
| WELGEGUN           | 1300 | 0      | F03700000000130000000 |
| SWARTFONTEIN       | 1301 | 0      | F03700000000130100000 |
| KAFFERKRAAL        | 1302 | 0      | F03700000000130200000 |
| VOLMAAK            | 1303 | 0      | F03700000000130300000 |
| FORTUIN            | 1308 | 0      | F03700000000130800000 |
| DEPRESSIE          | 1310 | 0      | F03700000000131000000 |
| SORGVLIET A        | 1311 | 0      | F03700000000131100000 |
| SORGVLIET "B"      | 1312 | 0      | F03700000000131200000 |
| DE HOOP            | 1319 | 0 (RE) | F03700000000131900000 |
| DE HOOP            | 1319 | 1      | F03700000000131900001 |
| DE HOOP            | 1319 | 2 (RE) | F03700000000131900002 |
| DE HOOP            | 1319 | 3      | F03700000000131900003 |
| DRIE KOPPEN        | 1322 | 0 (RE) | F03700000000132200000 |
| DRIE KOPPEN        | 1322 | 1 (RE) | F03700000000132200001 |
| DRIE KOPPEN        | 1322 | 2      | F03700000000132200002 |
| DRIE KOPPEN        | 1322 | 3      | F03700000000132200003 |
| STERKSTROOM        | 1323 | 0 (RE) | F03700000000132300000 |
| STERKSTROOM        | 1323 | 1 (RE) | F03700000000132300001 |
| STERKSTROOM        | 1323 | 2      | F03700000000132300002 |
| STERKSTROOM        | 1323 | 3      | F03700000000132300003 |
| STERKSTROOM        | 1323 | 4      | F03700000000132300004 |
| STERKSTROOM        | 1323 | 5      | F03700000000132300005 |
| STERKSTROOM        | 1323 | 6      | F03700000000132300006 |

|               |      |        |                       |
|---------------|------|--------|-----------------------|
| STERKSTROOM   | 1323 | 7      | F03700000000132300007 |
| ZUURPOORT     | 1325 | 0 (RE) | F03700000000132500000 |
| ZUURPOORT     | 1325 | 1      | F03700000000132500001 |
| ZUURPOORT     | 1325 | 4      | F03700000000132500004 |
| ZUURPOORT     | 1325 | 9      | F03700000000132500009 |
| ZUURPOORT     | 1325 | 10     | F03700000000132500010 |
| KELKKLIP      | 1326 | 0 (RE) | F03700000000132600000 |
| KELKKLIP      | 1326 | 1      | F03700000000132600001 |
| MORGENROOD C  | 1329 | 0      | F03700000000132900000 |
| JACOBA        | 1333 | 0 (RE) | F03700000000133300000 |
| JACOBA        | 1333 | 1      | F03700000000133300001 |
| JACOBA        | 1333 | 2      | F03700000000133300002 |
| WOUDLAND      | 1338 | 0 (RE) | F03700000000133800000 |
| WOUDLAND      | 1338 | 1      | F03700000000133800001 |
| MADEIRA       | 1341 | 0      | F03700000000134100000 |
| ZAAMDAM       | 1343 | 0      | F03700000000134300000 |
| INHOEK        | 1344 | 0      | F03700000000134400000 |
| SMALDEEL      | 1346 | 0      | F03700000000134600000 |
| DIPPENAARSDAL | 1347 | 0      | F03700000000134700000 |
| KALVERFONTEIN | 1348 | 0 (RE) | F03700000000134800000 |
| KALVERFONTEIN | 1348 | 1      | F03700000000134800001 |
| KALVERFONTEIN | 1348 | 2      | F03700000000134800002 |
| PAARDENKOP    | 1349 | 0      | F03700000000134900000 |
| HUGENOT       | 1351 | 0      | F03700000000135100000 |
| BANKFONTEIN   | 1354 | 0 (RE) | F03700000000135400000 |
| BANKFONTEIN   | 1354 | 1      | F03700000000135400001 |
| LOUBA         | 1359 | 0      | F03700000000135900000 |
| THEMBALIHLE   | 1366 | 0 (RE) | F03700000000136600000 |
| THEMBALIHLE   | 1366 | 1      | F03700000000136600001 |
| THEMBALIHLE   | 1366 | 2      | F03700000000136600002 |
| THEMBALIHLE   | 1366 | 3      | F03700000000136600003 |
| THEMBALIHLE   | 1366 | 4      | F03700000000136600004 |
| THEMBALIHLE   | 1366 | 5      | F03700000000136600005 |
| HOLNEK        | 1367 | 0      | F03700000000136700000 |
| PIETERSDAL    | 1371 | 0      | F03700000000137100000 |
| STRYDPOORT    | 1383 | 0      | F03700000000138300000 |
| DENEMARK      | 1384 | 0      | F03700000000138400000 |
| KRANTZ        | 1385 | 0 (RE) | F03700000000138500000 |
| KRANTZ        | 1385 | 1      | F03700000000138500001 |
| KLIPDRIFT     | 1386 | 8      | F03700000000138600008 |
| KLIPDRIFT     | 1386 | 9 (RE) | F03700000000138600009 |
| KLIPDRIFT     | 1386 | 10     | F03700000000138600010 |
| FAIRVIEW      | 1387 | 0      | F03700000000138700000 |
| FELIX         | 1388 | 0      | F03700000000138800000 |
| GROOTGELUK    | 1389 | 0      | F03700000000138900000 |
| KALKSPRUIT    | 1390 | 0 (RE) | F03700000000139000000 |
| KALKSPRUIT    | 1390 | 1      | F03700000000139000001 |
| MIDDELIN      | 1393 | 0      | F03700000000139300000 |
| ZOETVLEI      | 1394 | 0      | F03700000000139400000 |
| BELMONT       | 1395 | 0      | F03700000000139500000 |

|                  |      |         |                       |
|------------------|------|---------|-----------------------|
| EENDRACHT        | 1401 | 0       | F03700000000140100000 |
| MODDERFONTEIN    | 410  | 0 (RE)  | TOIR00000000041000000 |
| DE HOEK          | 411  | 0 (RE)  | TOIR00000000041100000 |
| ELANDSFONTEIN    | 412  | 0 (RE)  | TOIR00000000041200000 |
| ORION            | 413  | 0       | TOIR00000000041300000 |
| RIVIERSDRAAI     | 416  | 0 (RE)  | TOIR00000000041600000 |
| VAALBANK         | 476  | 2 (RE)  | TOIR00000000047600002 |
| VAALBANK         | 476  | 3 (RE)  | TOIR00000000047600003 |
| VAALBANK         | 476  | 6       | TOIR00000000047600006 |
| VAALBANK         | 476  | 7       | TOIR00000000047600007 |
| KOPPIESFONTEIN   | 478  | 0 (RE)  | TOIR00000000047800000 |
| KOPPIESFONTEIN   | 478  | 378     | TOIR00000000047800378 |
| KOPPIESFONTEIN   | 478  | 427     | TOIR00000000047800427 |
| PIETER FRANCOIS  | 1    | 0 (RE)  | TOHS00000000001000000 |
| VAALRIVIERSDRIFT | 2    | 0 (RE)  | TOHS00000000002000000 |
| VAALRIVIERSDRIFT | 2    | 2 (RE)  | TOHS00000000002000002 |
| VAALRIVIERSDRIFT | 2    | 6       | TOHS00000000002000006 |
| MISPAH           | 4    | 0 (RE)  | TOHS00000000004000000 |
| MISPAH           | 4    | 2 (RE)  | TOHS00000000004000002 |
| GOEDGEVONDEN     | 5    | 0 (RE)  | TOHS00000000005000000 |
| GOEDGEVONDEN     | 5    | 2       | TOHS00000000005000002 |
| POORTJE          | 6    | 1 (RE)  | TOHS00000000006000001 |
| POORTJE          | 6    | 8       | TOHS00000000006000008 |
| PLATKOP          | 7    | 0 (RE)  | TOHS00000000007000000 |
| PLATKOP          | 7    | 1 (RE)  | TOHS00000000007000001 |
| PLATKOP          | 7    | 2       | TOHS00000000007000002 |
| PLATKOP          | 7    | 6 (RE)  | TOHS00000000007000006 |
| GROOTFONTEIN     | 8    | 3       | TOHS00000000008000003 |
| GROOTFONTEIN     | 8    | 6       | TOHS00000000008000006 |
| ERDZAK           | 9    | 1 (RE)  | TOHS00000000009000001 |
| ERDZAK           | 9    | 2 (RE)  | TOHS00000000009000002 |
| ERDZAK           | 9    | 5 (RE)  | TOHS00000000009000005 |
| ERDZAK           | 9    | 6 (RE)  | TOHS00000000009000006 |
| ERDZAK           | 9    | 7       | TOHS00000000009000007 |
| ERDZAK           | 9    | 11      | TOHS00000000009000011 |
| ERDZAK           | 9    | 15 (RE) | TOHS00000000009000015 |
| ERDZAK           | 9    | 20      | TOHS00000000009000020 |
| ERDZAK           | 9    | 22      | TOHS00000000009000022 |
| ERDZAK           | 9    | 26      | TOHS00000000009000026 |
| RIETVALEI        | 195  | 19      | TOIR00000000019500019 |
| VAALRIVIERSDRAAI | 479  | 0 (RE)  | TOIR00000000047900000 |
| BOSCHKOP         | 480  | 0 (RE)  | TOIR00000000048000000 |
| BOSCHKOP         | 480  | 1       | TOIR00000000048000001 |
| BOSCHKOP         | 480  | 2       | TOIR00000000048000002 |
| ZANDFONTEIN      | 481  | 0 (RE)  | TOIR00000000048100000 |
| ZANDFONTEIN      | 481  | 3       | TOIR00000000048100003 |
| ZANDFONTEIN      | 481  | 8       | TOIR00000000048100008 |
| ZANDFONTEIN      | 481  | 10      | TOIR00000000048100010 |
| BOSCHKOP         | 482  | 3       | TOIR00000000048200003 |
| BOSCHKOP         | 482  | 20      | TOIR00000000048200020 |

|              |     |         |                       |
|--------------|-----|---------|-----------------------|
| BRITSVILLE   | 483 | 0 (RE)  | TOIR00000000048300000 |
| BRITSVILLE   | 483 | 1       | TOIR00000000048300001 |
| BRITSVILLE   | 483 | 2       | TOIR00000000048300002 |
| BRITSVILLE   | 483 | 3       | TOIR00000000048300003 |
| BRITSVILLE   | 483 | 4       | TOIR00000000048300004 |
| BRITSVILLE   | 483 | 5       | TOIR00000000048300005 |
| BRITSVILLE   | 483 | 6       | TOIR00000000048300006 |
| BRITSVILLE   | 483 | 7       | TOIR00000000048300007 |
| BRITSVILLE   | 483 | 8 (RE)  | TOIR00000000048300008 |
| BRITSVILLE   | 483 | 9       | TOIR00000000048300009 |
| BRITSVILLE   | 483 | 10      | TOIR00000000048300010 |
| BRITSVILLE   | 483 | 11      | TOIR00000000048300011 |
| ZANDFONTEIN  | 484 | 1 (RE)  | TOIR00000000048400001 |
| ZANDFONTEIN  | 484 | 5       | TOIR00000000048400005 |
| ZANDFONTEIN  | 484 | 7 (RE)  | TOIR00000000048400007 |
| ZANDFONTEIN  | 484 | 10      | TOIR00000000048400010 |
| ZANDFONTEIN  | 484 | 11      | TOIR00000000048400011 |
| ZANDFONTEIN  | 484 | 12      | TOIR00000000048400012 |
| ZANDFONTEIN  | 484 | 13      | TOIR00000000048400013 |
| ZANDFONTEIN  | 484 | 14      | TOIR00000000048400014 |
| ZANDFONTEIN  | 484 | 16      | TOIR00000000048400016 |
| ZANDFONTEIN  | 485 | 0 (RE)  | TOIR00000000048500000 |
| LEEUWLAAGTE  | 488 | 0 (RE)  | TOIR00000000048800000 |
| LEEUWLAAGTE  | 488 | 1 (RE)  | TOIR00000000048800001 |
| LEEUWLAAGTE  | 488 | 2 (RE)  | TOIR00000000048800002 |
| LEEUWLAAGTE  | 488 | 7       | TOIR00000000048800007 |
| LEEUWLAAGTE  | 488 | 9       | TOIR00000000048800009 |
| LEEUWLAAGTE  | 488 | 13      | TOIR00000000048800013 |
| LEEUWLAAGTE  | 488 | 14      | TOIR00000000048800014 |
| LEEUWLAAGTE  | 488 | 15      | TOIR00000000048800015 |
| LEEUWLAAGTE  | 488 | 16      | TOIR00000000048800016 |
| LEEUWLAAGTE  | 488 | 17      | TOIR00000000048800017 |
| LEEUWLAAGTE  | 488 | 18      | TOIR00000000048800018 |
| LEEUWLAAGTE  | 488 | 19      | TOIR00000000048800019 |
| LEEUWLAAGTE  | 488 | 23      | TOIR00000000048800023 |
| LEEUWLAAGTE  | 488 | 24      | TOIR00000000048800024 |
| LEEUWLAAGTE  | 488 | 25      | TOIR00000000048800025 |
| LEEUWLAAGTE  | 488 | 26      | TOIR00000000048800026 |
| LEEUWLAAGTE  | 488 | 28      | TOIR00000000048800028 |
| DRAAIFONTEIN | 489 | 0 (RE)  | TOIR00000000048900000 |
| DRAAIFONTEIN | 489 | 3 (RE)  | TOIR00000000048900003 |
| DRAAIFONTEIN | 489 | 6 (RE)  | TOIR00000000048900006 |
| DRAAIFONTEIN | 489 | 8       | TOIR00000000048900008 |
| DRAAIFONTEIN | 489 | 9       | TOIR00000000048900009 |
| DRAAIFONTEIN | 489 | 10      | TOIR00000000048900010 |
| DRAAIFONTEIN | 489 | 11 (RE) | TOIR00000000048900011 |
| DRAAIFONTEIN | 489 | 12 (RE) | TOIR00000000048900012 |
| DRAAIFONTEIN | 489 | 14      | TOIR00000000048900014 |
| DRAAIFONTEIN | 489 | 15      | TOIR00000000048900015 |
| DRAAIFONTEIN | 489 | 16      | TOIR00000000048900016 |

|              |     |         |                       |
|--------------|-----|---------|-----------------------|
| DRAAIFONTEIN | 489 | 17      | TOIR00000000048900017 |
| DRAAIFONTEIN | 489 | 18      | TOIR00000000048900018 |
| DRAAIFONTEIN | 489 | 22 (RE) | TOIR00000000048900022 |
| DRAAIFONTEIN | 489 | 24 (RE) | TOIR00000000048900024 |
| DRAAIFONTEIN | 489 | 25      | TOIR00000000048900025 |
| DRAAIFONTEIN | 489 | 26 (RE) | TOIR00000000048900026 |
| DRAAIFONTEIN | 489 | 27      | TOIR00000000048900027 |
| DRAAIFONTEIN | 489 | 28      | TOIR00000000048900028 |
| MOLSHEUVEL   | 490 | 2       | TOIR00000000049000002 |
| MOLSHEUVEL   | 490 | 22      | TOIR00000000049000022 |
| MOLSHEUVEL   | 490 | 6       | TOIR00000000049000006 |
| MOLSHEUVEL   | 490 | 13      | TOIR00000000049000013 |
| MOLSHEUVEL   | 490 | 15 (RE) | TOIR00000000049000015 |
| MOLSHEUVEL   | 490 | 20 (RE) | TOIR00000000049000020 |
| MOLSHEUVEL   | 490 | 18      | TOIR00000000049000018 |
| BEERLAAGTE   | 494 | 10 (RE) | TOIR00000000049400010 |
| LEEUFONTEIN  | 495 | 1 (RE)  | TOIR00000000049500001 |
| LEEUFONTEIN  | 495 | 2 (RE)  | TOIR00000000049500002 |
| LEEUFONTEIN  | 495 | 3 (RE)  | TOIR00000000049500003 |
| LEEUFONTEIN  | 495 | 4       | TOIR00000000049500004 |
| LEEUFONTEIN  | 495 | 5 (RE)  | TOIR00000000049500005 |
| LEEUFONTEIN  | 495 | 7       | TOIR00000000049500007 |
| LEEUFONTEIN  | 495 | 8       | TOIR00000000049500008 |
| LEEUFONTEIN  | 495 | 9       | TOIR00000000049500009 |
| LEEUFONTEIN  | 495 | 10 (RE) | TOIR00000000049500010 |
| LEEUFONTEIN  | 495 | 11      | TOIR00000000049500011 |
| LEEUFONTEIN  | 495 | 12      | TOIR00000000049500012 |
| LEEUFONTEIN  | 495 | 13      | TOIR00000000049500013 |
| LEEUFONTEIN  | 495 | 15      | TOIR00000000049500015 |
| LEEUFONTEIN  | 495 | 16      | TOIR00000000049500016 |
| LEEUFONTEIN  | 495 | 17      | TOIR00000000049500017 |
| LEEUFONTEIN  | 495 | 18      | TOIR00000000049500018 |
| LEEUFONTEIN  | 495 | 20      | TOIR00000000049500020 |
| LEEUFONTEIN  | 495 | 21      | TOIR00000000049500021 |
| LEEUFONTEIN  | 495 | 22      | TOIR00000000049500022 |
| LEEUFONTEIN  | 495 | 23      | TOIR00000000049500023 |
| LEEUFONTEIN  | 495 | 24      | TOIR00000000049500024 |
| LEEUFONTEIN  | 495 | 25      | TOIR00000000049500025 |
| LEEUFONTEIN  | 495 | 26      | TOIR00000000049500026 |
| LEEUFONTEIN  | 495 | 27      | TOIR00000000049500027 |
| LEEUFONTEIN  | 495 | 28      | TOIR00000000049500028 |
| LEEUFONTEIN  | 495 | 29      | TOIR00000000049500029 |
| LEEUFONTEIN  | 495 | 30      | TOIR00000000049500030 |
| LEEUFONTEIN  | 495 | 31      | TOIR00000000049500031 |
| LEEUFONTEIN  | 495 | 32      | TOIR00000000049500032 |
| LEEUFONTEIN  | 495 | 33      | TOIR00000000049500033 |
| LEEUFONTEIN  | 495 | 34      | TOIR00000000049500034 |
| LEEUFONTEIN  | 495 | 35      | TOIR00000000049500035 |
| LEEUFONTEIN  | 495 | 36      | TOIR00000000049500036 |
| LEEUFONTEIN  | 495 | 37      | TOIR00000000049500037 |

|             |     |         |                       |
|-------------|-----|---------|-----------------------|
| LEEUFONTEIN | 495 | 38      | TOIR00000000049500038 |
| LEEUFONTEIN | 495 | 39      | TOIR00000000049500039 |
| LEEUFONTEIN | 495 | 40      | TOIR00000000049500040 |
| LEEUFONTEIN | 495 | 41      | TOIR00000000049500041 |
| LEEUFONTEIN | 495 | 42      | TOIR00000000049500042 |
| LEEUFONTEIN | 495 | 43      | TOIR00000000049500043 |
| LEEUFONTEIN | 495 | 44      | TOIR00000000049500044 |
| LEEUFONTEIN | 495 | 45      | TOIR00000000049500045 |
| LEEUFONTEIN | 495 | 47      | TOIR00000000049500047 |
| LEEUFONTEIN | 495 | 48      | TOIR00000000049500048 |
| LEEUFONTEIN | 495 | 49      | TOIR00000000049500049 |
| LEEUFONTEIN | 495 | 50      | TOIR00000000049500050 |
| LEEUFONTEIN | 495 | 51      | TOIR00000000049500051 |
| LEEUFONTEIN | 495 | 52      | TOIR00000000049500052 |
| LEEUFONTEIN | 495 | 53      | TOIR00000000049500053 |
| LEEUFONTEIN | 495 | 54      | TOIR00000000049500054 |
| LEEUFONTEIN | 495 | 55      | TOIR00000000049500055 |
| LEEUFONTEIN | 495 | 56      | TOIR00000000049500056 |
| LEEUFONTEIN | 495 | 57      | TOIR00000000049500057 |
| LEEUFONTEIN | 495 | 58      | TOIR00000000049500058 |
| LEEUFONTEIN | 495 | 59      | TOIR00000000049500059 |
| LEEUFONTEIN | 495 | 60      | TOIR00000000049500060 |
| LEEUFONTEIN | 495 | 61      | TOIR00000000049500061 |
| LEEUFONTEIN | 495 | 62      | TOIR00000000049500062 |
| LEEUFONTEIN | 495 | 63      | TOIR00000000049500063 |
| LEEUFONTEIN | 495 | 64      | TOIR00000000049500064 |
| LEEUFONTEIN | 495 | 65      | TOIR00000000049500065 |
| LEEUFONTEIN | 495 | 66      | TOIR00000000049500066 |
| LEEUFONTEIN | 495 | 67      | TOIR00000000049500067 |
| LEEUFONTEIN | 495 | 68      | TOIR00000000049500068 |
| LEEUFONTEIN | 496 | 0 (RE)  | TOIR00000000049600000 |
| LEEUFONTEIN | 496 | 1       | TOIR00000000049600001 |
| ZANDFONTEIN | 500 | 0 (RE)  | TOIR00000000050000000 |
| ZANDFONTEIN | 500 | 3       | TOIR00000000050000003 |
| ZANDFONTEIN | 500 | 4       | TOIR00000000050000004 |
| ZANDFONTEIN | 500 | 5       | TOIR00000000050000005 |
| ZANDFONTEIN | 500 | 6       | TOIR00000000050000006 |
| ZANDFONTEIN | 500 | 7       | TOIR00000000050000007 |
| MARA        | 605 | 0       | TOIR00000000060500000 |
| LEEUWSPRUIT | 606 | 2 (RE)  | TOIR00000000060600002 |
| LEEUWSPRUIT | 606 | 3       | TOIR00000000060600003 |
| LEEUWSPRUIT | 606 | 5 (RE)  | TOIR00000000060600005 |
| LEEUWSPRUIT | 606 | 6 (RE)  | TOIR00000000060600006 |
| LEEUWSPRUIT | 606 | 7 (RE)  | TOIR00000000060600007 |
| LEEUWSPRUIT | 606 | 8 (RE)  | TOIR00000000060600008 |
| LEEUWSPRUIT | 606 | 11      | TOIR00000000060600011 |
| LEEUWSPRUIT | 606 | 15 (RE) | TOIR00000000060600015 |
| LEEUWSPRUIT | 606 | 19      | TOIR00000000060600019 |
| LEEUWSPRUIT | 606 | 23      | TOIR00000000060600023 |
| LEEUWSPRUIT | 606 | 25      | TOIR00000000060600025 |



|              |     |         |                       |
|--------------|-----|---------|-----------------------|
| HERPSFONTEIN | 610 | 3       | TOIR00000000061000003 |
| SILVERBANK   | 611 | 0 (RE)  | TOIR00000000061100000 |
| SILVERBANK   | 611 | 16      | TOIR00000000061100016 |
| SILVERBANK   | 611 | 17      | TOIR00000000061100017 |
| PLATKOP      | 625 | 15      | TOIR00000000062500015 |
| BRAKSPRUIT   | 630 | 1 (RE)  | TOIR00000000063000001 |
| OUDHOUTDRAAI | 631 | 6 (RE)  | TOIR00000000063100006 |
| BRAKSPRUIT   | 678 | 0       | TOIR00000000067800000 |
| OUDHOUTDRAAI | 631 | 36      | TOIR00000000063100036 |
| DRIEFONTEIN  | 632 | 0 (RE)  | TOIR00000000063200000 |
| DRIEFONTEIN  | 632 | 1 (RE)  | TOIR00000000063200001 |
| DRIEFONTEIN  | 632 | 2 (RE)  | TOIR00000000063200002 |
| DRIEFONTEIN  | 632 | 3 (RE)  | TOIR00000000063200003 |
| DRIEFONTEIN  | 632 | 5 (RE)  | TOIR00000000063200005 |
| DRIEFONTEIN  | 632 | 7       | TOIR00000000063200007 |
| DRIEFONTEIN  | 632 | 8       | TOIR00000000063200008 |
| DRIEFONTEIN  | 632 | 9       | TOIR00000000063200009 |
| DRIEFONTEIN  | 632 | 10      | TOIR00000000063200010 |
| DRIEFONTEIN  | 632 | 11      | TOIR00000000063200011 |
| DRIEFONTEIN  | 632 | 13      | TOIR00000000063200013 |
| DRIEFONTEIN  | 632 | 16      | TOIR00000000063200016 |
| DRIEFONTEIN  | 632 | 18      | TOIR00000000063200018 |
| DRIEFONTEIN  | 632 | 19      | TOIR00000000063200019 |
| DRIEFONTEIN  | 632 | 21 (RE) | TOIR00000000063200021 |
| DRIEFONTEIN  | 632 | 22      | TOIR00000000063200022 |
| DRIEFONTEIN  | 632 | 23      | TOIR00000000063200023 |
| DRIEFONTEIN  | 632 | 24      | TOIR00000000063200024 |
| DRIEFONTEIN  | 632 | 25 (RE) | TOIR00000000063200025 |
| DRIEFONTEIN  | 632 | 26      | TOIR00000000063200026 |
| RIETVALLEY   | 633 | 0 (RE)  | TOIR00000000063300000 |
| RIETVALLEY   | 633 | 1       | TOIR00000000063300001 |
| RIETVALLEY   | 633 | 2       | TOIR00000000063300002 |
| HEXRIVIER    | 634 | 1 (RE)  | TOIR00000000063400001 |
| HEXRIVIER    | 634 | 2 (RE)  | TOIR00000000063400002 |
| HEXRIVIER    | 634 | 3 (RE)  | TOIR00000000063400003 |
| HEXRIVIER    | 634 | 6       | TOIR00000000063400006 |
| HEXRIVIER    | 634 | 7       | TOIR00000000063400007 |
| HEXRIVIER    | 634 | 8 (RE)  | TOIR00000000063400008 |
| HEXRIVIER    | 634 | 9       | TOIR00000000063400009 |
| HEXRIVIER    | 634 | 10      | TOIR00000000063400010 |
| HEXRIVIER    | 634 | 11      | TOIR00000000063400011 |
| HEXRIVIER    | 634 | 12      | TOIR00000000063400012 |
| HEXRIVIER    | 634 | 13      | TOIR00000000063400013 |
| HEXRIVIER    | 634 | 14      | TOIR00000000063400014 |
| HEXRIVIER    | 634 | 15      | TOIR00000000063400015 |
| HEXRIVIER    | 634 | 16      | TOIR00000000063400016 |
| HEXRIVIER    | 634 | 17      | TOIR00000000063400017 |
| HEXRIVIER    | 634 | 20      | TOIR00000000063400020 |
| HEXRIVIER    | 634 | 21 (RE) | TOIR00000000063400021 |
| HEXRIVIER    | 634 | 23      | TOIR00000000063400023 |

|                  |     |         |                       |
|------------------|-----|---------|-----------------------|
| HEXRIVIER        | 634 | 25      | TOIR00000000063400025 |
| HEXRIVIER        | 634 | 26      | TOIR00000000063400026 |
| HEXRIVIER        | 634 | 27 (RE) | TOIR00000000063400027 |
| HEXRIVIER        | 634 | 28      | TOIR00000000063400028 |
| BARNARDSKOP      | 637 | 0 (RE)  | TOIR00000000063700000 |
| BARNARDSKOP      | 637 | 1 (RE)  | TOIR00000000063700001 |
| BARNARDSKOP      | 637 | 2       | TOIR00000000063700002 |
| BARNARDSKOP      | 637 | 3       | TOIR00000000063700003 |
| BARNARDSKOP      | 637 | 4       | TOIR00000000063700004 |
| BARNARDSKOP      | 637 | 5       | TOIR00000000063700005 |
| BARNARDSKOP      | 637 | 6 (RE)  | TOIR00000000063700006 |
| BARNARDSKOP      | 637 | 7 (RE)  | TOIR00000000063700007 |
| BARNARDSKOP      | 637 | 8       | TOIR00000000063700008 |
| BARNARDSKOP      | 637 | 9       | TOIR00000000063700009 |
| BARNARDSKOP      | 637 | 11      | TOIR00000000063700011 |
| HARTBEESTFONTEIN | 638 | 3 (RE)  | TOIR00000000063800003 |
| HARTBEESTFONTEIN | 638 | 4 (RE)  | TOIR00000000063800004 |
| HARTBEESTFONTEIN | 638 | 5 (RE)  | TOIR00000000063800005 |
| HARTBEESTFONTEIN | 638 | 7 (RE)  | TOIR00000000063800007 |
| HARTBEESTFONTEIN | 638 | 8       | TOIR00000000063800008 |
| HARTBEESTFONTEIN | 638 | 9 (RE)  | TOIR00000000063800009 |
| HARTBEESTFONTEIN | 638 | 10 (RE) | TOIR00000000063800010 |
| HARTBEESTFONTEIN | 638 | 11 (RE) | TOIR00000000063800011 |
| HARTBEESTFONTEIN | 638 | 12      | TOIR00000000063800012 |
| HARTBEESTFONTEIN | 638 | 14      | TOIR00000000063800014 |
| HARTBEESTFONTEIN | 638 | 15      | TOIR00000000063800015 |
| HARTBEESTFONTEIN | 638 | 16      | TOIR00000000063800016 |
| RIETFONTEIN      | 639 | 1       | TOIR00000000063900001 |
| RIETFONTEIN      | 639 | 3 (RE)  | TOIR00000000063900003 |
| RIETFONTEIN      | 639 | 4 (RE)  | TOIR00000000063900004 |
| RIETFONTEIN      | 639 | 6 (RE)  | TOIR00000000063900006 |
| RIETFONTEIN      | 639 | 7 (RE)  | TOIR00000000063900007 |
| RIETFONTEIN      | 639 | 8 (RE)  | TOIR00000000063900008 |
| RIETFONTEIN      | 639 | 9 (RE)  | TOIR00000000063900009 |
| RIETFONTEIN      | 639 | 10 (RE) | TOIR00000000063900010 |
| RIETFONTEIN      | 639 | 11 (RE) | TOIR00000000063900011 |
| RIETFONTEIN      | 639 | 12 (RE) | TOIR00000000063900012 |
| RIETFONTEIN      | 639 | 15 (RE) | TOIR00000000063900015 |
| RIETFONTEIN      | 639 | 16 (RE) | TOIR00000000063900016 |
| RIETFONTEIN      | 639 | 17      | TOIR00000000063900017 |
| RIETFONTEIN      | 639 | 18 (RE) | TOIR00000000063900018 |
| RIETFONTEIN      | 639 | 19 (RE) | TOIR00000000063900019 |
| RIETFONTEIN      | 639 | 20 (RE) | TOIR00000000063900020 |
| RIETFONTEIN      | 639 | 21 (RE) | TOIR00000000063900021 |
| RIETFONTEIN      | 639 | 22 (RE) | TOIR00000000063900022 |
| RIETFONTEIN      | 639 | 23      | TOIR00000000063900023 |
| RIETFONTEIN      | 639 | 24 (RE) | TOIR00000000063900024 |
| RIETFONTEIN      | 639 | 25 (RE) | TOIR00000000063900025 |
| RIETFONTEIN      | 639 | 27 (RE) | TOIR00000000063900027 |
| RIETFONTEIN      | 639 | 28 (RE) | TOIR00000000063900028 |

|              |     |         |                       |
|--------------|-----|---------|-----------------------|
| RIETFONTEIN  | 639 | 29 (RE) | TOIR00000000063900029 |
| RIETFONTEIN  | 639 | 30 (RE) | TOIR00000000063900030 |
| RIETFONTEIN  | 639 | 31      | TOIR00000000063900031 |
| RIETFONTEIN  | 639 | 32      | TOIR00000000063900032 |
| RIETFONTEIN  | 639 | 33 (RE) | TOIR00000000063900033 |
| RIETFONTEIN  | 639 | 34      | TOIR00000000063900034 |
| DROOGE BULT  | 640 | 0 (RE)  | TOIR00000000064000000 |
| MERINO       | 641 | 0 (RE)  | TOIR00000000064100000 |
| MERINO       | 641 | 1 (RE)  | TOIR00000000064100001 |
| MERINO       | 641 | 2       | TOIR00000000064100002 |
| MERINO       | 641 | 3       | TOIR00000000064100003 |
| BOTHAS KRAAL | 643 | 1 (RE)  | TOIR00000000064300001 |
| BOTHAS KRAAL | 643 | 2       | TOIR00000000064300002 |
| BOTHAS KRAAL | 643 | 5 (RE)  | TOIR00000000064300005 |
| BOTHAS KRAAL | 643 | 6       | TOIR00000000064300006 |
| BOTHAS KRAAL | 643 | 8 (RE)  | TOIR00000000064300008 |
| BOTHAS KRAAL | 643 | 9       | TOIR00000000064300009 |
| BOTHAS KRAAL | 643 | 10 (RE) | TOIR00000000064300010 |
| BOTHAS KRAAL | 643 | 13      | TOIR00000000064300013 |
| BOTHAS KRAAL | 643 | 14 (RE) | TOIR00000000064300014 |
| BOTHAS KRAAL | 643 | 16      | TOIR00000000064300016 |
| BOTHAS KRAAL | 643 | 17      | TOIR00000000064300017 |
| BOTHAS KRAAL | 643 | 18      | TOIR00000000064300018 |
| BOTHAS KRAAL | 643 | 19 (RE) | TOIR00000000064300019 |
| BOTHAS KRAAL | 643 | 21      | TOIR00000000064300021 |
| BOTHAS KRAAL | 643 | 23      | TOIR00000000064300023 |
| WILGEFONTEIN | 644 | 2 (RE)  | TOIR00000000064400002 |
| WILGEFONTEIN | 644 | 3 (RE)  | TOIR00000000064400003 |
| WILGEFONTEIN | 644 | 7       | TOIR00000000064400007 |
| WILGEFONTEIN | 644 | 13      | TOIR00000000064400013 |
| WILGEFONTEIN | 644 | 22      | TOIR00000000064400022 |
| WILGEFONTEIN | 644 | 23      | TOIR00000000064400023 |
| RIETFONTEIN  | 645 | 0 (RE)  | TOIR00000000064500000 |
| RIETFONTEIN  | 645 | 1 (RE)  | TOIR00000000064500001 |
| RIETFONTEIN  | 645 | 3       | TOIR00000000064500003 |
| RIETFONTEIN  | 645 | 4 (RE)  | TOIR00000000064500004 |
| RIETFONTEIN  | 645 | 5       | TOIR00000000064500005 |
| RIETFONTEIN  | 645 | 7 (RE)  | TOIR00000000064500007 |
| RIETFONTEIN  | 645 | 9       | TOIR00000000064500009 |
| RIETFONTEIN  | 645 | 10      | TOIR00000000064500010 |
| RIETFONTEIN  | 645 | 11      | TOIR00000000064500011 |
| RIETFONTEIN  | 645 | 13      | TOIR00000000064500013 |
| RIETFONTEIN  | 645 | 17 (RE) | TOIR00000000064500017 |
| RIETFONTEIN  | 645 | 18 (RE) | TOIR00000000064500018 |
| RIETFONTEIN  | 645 | 19      | TOIR00000000064500019 |
| RIETFONTEIN  | 645 | 20      | TOIR00000000064500020 |
| VERDRUK      | 646 | 1 (RE)  | TOIR00000000064600001 |
| VERDRUK      | 646 | 2 (RE)  | TOIR00000000064600002 |
| VERDRUK      | 646 | 3       | TOIR00000000064600003 |
| VERDRUK      | 646 | 4       | TOIR00000000064600004 |

|             |     |         |                       |
|-------------|-----|---------|-----------------------|
| DWAALHOEK   | 647 | 1       | TOIR00000000064700001 |
| DWAALHOEK   | 647 | 2 (RE)  | TOIR00000000064700002 |
| DWAALHOEK   | 647 | 3 (RE)  | TOIR00000000064700003 |
| DWAALHOEK   | 647 | 4 (RE)  | TOIR00000000064700004 |
| DWAALHOEK   | 647 | 5       | TOIR00000000064700005 |
| DWAALHOEK   | 647 | 6 (RE)  | TOIR00000000064700006 |
| DWAALHOEK   | 647 | 7 (RE)  | TOIR00000000064700007 |
| DWAALHOEK   | 647 | 8       | TOIR00000000064700008 |
| DWAALHOEK   | 647 | 9       | TOIR00000000064700009 |
| DWAALHOEK   | 647 | 10 (RE) | TOIR00000000064700010 |
| DWAALHOEK   | 647 | 11      | TOIR00000000064700011 |
| DWAALHOEK   | 647 | 12      | TOIR00000000064700012 |
| DWAALHOEK   | 647 | 19      | TOIR00000000064700019 |
| DWAALHOEK   | 647 | 20      | TOIR00000000064700020 |
| DWAALHOEK   | 647 | 21 (RE) | TOIR00000000064700021 |
| DWAALHOEK   | 647 | 22      | TOIR00000000064700022 |
| DWAALHOEK   | 647 | 24      | TOIR00000000064700024 |
| DWAALHOEK   | 647 | 25      | TOIR00000000064700025 |
| DWAALHOEK   | 647 | 26      | TOIR00000000064700026 |
| DWAALHOEK   | 647 | 27      | TOIR00000000064700027 |
| DWAALHOEK   | 647 | 28      | TOIR00000000064700028 |
| DWAALHOEK   | 647 | 30      | TOIR00000000064700030 |
| DWAALHOEK   | 647 | 31      | TOIR00000000064700031 |
| RIETFONTEIN | 648 | 0 (RE)  | TOIR00000000064800000 |
| RIETFONTEIN | 648 | 1       | TOIR00000000064800001 |
| RIETFONTEIN | 648 | 7 (RE)  | TOIR00000000064800007 |
| RIETFONTEIN | 648 | 8       | TOIR00000000064800008 |
| RIETFONTEIN | 648 | 9 (RE)  | TOIR00000000064800009 |
| RIETFONTEIN | 648 | 10      | TOIR00000000064800010 |
| RIETFONTEIN | 648 | 11      | TOIR00000000064800011 |
| RIETFONTEIN | 648 | 12      | TOIR00000000064800012 |
| RIETFONTEIN | 648 | 13 (RE) | TOIR00000000064800013 |
| RIETFONTEIN | 648 | 14      | TOIR00000000064800014 |
| RIETFONTEIN | 648 | 15      | TOIR00000000064800015 |
| RIETFONTEIN | 648 | 16      | TOIR00000000064800016 |
| RIETFONTEIN | 648 | 17 (RE) | TOIR00000000064800017 |
| RIETFONTEIN | 648 | 18      | TOIR00000000064800018 |
| RIETFONTEIN | 648 | 19      | TOIR00000000064800019 |
| RIETFONTEIN | 648 | 20      | TOIR00000000064800020 |
| RIETFONTEIN | 648 | 23      | TOIR00000000064800023 |
| RIETFONTEIN | 648 | 24      | TOIR00000000064800024 |
| RIETFONTEIN | 648 | 25      | TOIR00000000064800025 |
| RIETFONTEIN | 648 | 26      | TOIR00000000064800026 |
| RIETFONTEIN | 648 | 27      | TOIR00000000064800027 |
| RIETFONTEIN | 648 | 30      | TOIR00000000064800030 |
| RIETFONTEIN | 648 | 34      | TOIR00000000064800034 |
| BRANDKRAAL  | 651 | 1 (RE)  | TOIR00000000065100001 |
| BRANDKRAAL  | 651 | 2 (RE)  | TOIR00000000065100002 |
| BRANDKRAAL  | 651 | 3       | TOIR00000000065100003 |
| BRANDKRAAL  | 651 | 4       | TOIR00000000065100004 |

|               |     |         |                       |
|---------------|-----|---------|-----------------------|
| BRANDKRAAL    | 651 | 5       | TOIR00000000065100005 |
| BRANDKRAAL    | 651 | 6       | TOIR00000000065100006 |
| WOLVENFONTEIN | 652 | 1       | TOIR00000000065200001 |
| WOLVENFONTEIN | 652 | 2       | TOIR00000000065200002 |
| WOLVENFONTEIN | 652 | 3 (RE)  | TOIR00000000065200003 |
| WOLVENFONTEIN | 652 | 4 (RE)  | TOIR00000000065200004 |
| WOLVENFONTEIN | 652 | 6       | TOIR00000000065200006 |
| WOLVENFONTEIN | 652 | 10 (RE) | TOIR00000000065200010 |
| WOLVENFONTEIN | 652 | 11      | TOIR00000000065200011 |
| WOLVENFONTEIN | 652 | 12 (RE) | TOIR00000000065200012 |
| WOLVENFONTEIN | 652 | 13      | TOIR00000000065200013 |
| WOLVENFONTEIN | 652 | 14      | TOIR00000000065200014 |
| WOLVENFONTEIN | 652 | 15      | TOIR00000000065200015 |
| WOLVENFONTEIN | 652 | 16      | TOIR00000000065200016 |
| WITTEBANK     | 653 | 0 (RE)  | TOIR00000000065300000 |
| WITTEBANK     | 653 | 8       | TOIR00000000065300008 |
| RIETVALLEY    | 654 | 0 (RE)  | TOIR00000000065400000 |
| RIETVALLEY    | 654 | 1 (RE)  | TOIR00000000065400001 |
| RIETVALLEY    | 654 | 6       | TOIR00000000065400006 |
| RIETVALLEY    | 654 | 7       | TOIR00000000065400007 |
| RIETVALLEY    | 654 | 8       | TOIR00000000065400008 |
| RIETVALLEY    | 654 | 9       | TOIR00000000065400009 |
| BOSJESSPRUIT  | 655 | 0 (RE)  | TOIR00000000065500000 |
| BOSJESSPRUIT  | 655 | 1 (RE)  | TOIR00000000065500001 |
| BOSJESSPRUIT  | 655 | 3       | TOIR00000000065500003 |
| BOSJESSPRUIT  | 655 | 4       | TOIR00000000065500004 |
| BOSJESSPRUIT  | 655 | 8       | TOIR00000000065500008 |
| VELLINGKRAAL  | 657 | 0 (RE)  | TOIR00000000065700000 |
| VELLINGKRAAL  | 657 | 2 (RE)  | TOIR00000000065700002 |
| VELLINGKRAAL  | 657 | 4       | TOIR00000000065700004 |
| VELLINGKRAAL  | 657 | 7 (RE)  | TOIR00000000065700007 |
| VELLINGKRAAL  | 657 | 12 (RE) | TOIR00000000065700012 |
| VELLINGKRAAL  | 657 | 17      | TOIR00000000065700017 |
| VELLINGKRAAL  | 657 | 24      | TOIR00000000065700024 |
| VELLINGKRAAL  | 657 | 25      | TOIR00000000065700025 |
| ALETTA        | 658 | 0       | TOIR00000000065800000 |
| DIE DRAAI     | 659 | 0 (RE)  | TOIR00000000065900000 |
| DIE DRAAI     | 659 | 1 (RE)  | TOIR00000000065900001 |
| DIE DRAAI     | 659 | 2       | TOIR00000000065900002 |
| RUSTICANA     | 660 | 0 (RE)  | TOIR00000000066000000 |
| RUSTICANA     | 660 | 1 (RE)  | TOIR00000000066000001 |
| RUSTICANA     | 660 | 2       | TOIR00000000066000002 |
| RUSTICANA     | 660 | 4       | TOIR00000000066000004 |
| RUSTICANA     | 660 | 5       | TOIR00000000066000005 |
| WITTEBANK     | 661 | 0       | TOIR00000000066100000 |
| RIETVLEI      | 662 | 0       | TOIR00000000066200000 |
| WELGEVONDEN   | 663 | 0 (RE)  | TOIR00000000066300000 |
| WELGEVONDEN   | 663 | 2       | TOIR00000000066300002 |
| WELGEVONDEN   | 663 | 3       | TOIR00000000066300003 |
| WELGEVONDEN   | 663 | 4 (RE)  | TOIR00000000066300004 |

|              |     |         |                       |
|--------------|-----|---------|-----------------------|
| WELGEVONDEN  | 663 | 5       | TOIR00000000066300005 |
| WELGEVONDEN  | 663 | 6       | TOIR00000000066300006 |
| WELGEVONDEN  | 663 | 12      | TOIR00000000066300012 |
| WELGEVONDEN  | 663 | 11      | TOIR00000000066300011 |
| KLIPPOORT    | 664 | 0 (RE)  | TOIR00000000066400000 |
| KLIPPOORT    | 664 | 1 (RE)  | TOIR00000000066400001 |
| KLIPPOORT    | 664 | 2 (RE)  | TOIR00000000066400002 |
| KLIPPOORT    | 664 | 36      | TOIR00000000066400036 |
| KLIPPOORT    | 664 | 7       | TOIR00000000066400007 |
| KLIPPOORT    | 664 | 8       | TOIR00000000066400008 |
| KLIPPOORT    | 664 | 14      | TOIR00000000066400014 |
| KLIPPOORT    | 664 | 15      | TOIR00000000066400015 |
| KLIPPOORT    | 664 | 16      | TOIR00000000066400016 |
| KLIPPOORT    | 664 | 17      | TOIR00000000066400017 |
| KLIPPOORT    | 664 | 18 (RE) | TOIR00000000066400018 |
| KLIPPOORT    | 664 | 19      | TOIR00000000066400019 |
| KLIPPOORT    | 664 | 24      | TOIR00000000066400024 |
| KLIPPOORT    | 664 | 25      | TOIR00000000066400025 |
| KLIPPOORT    | 664 | 28 (RE) | TOIR00000000066400028 |
| KLIPPOORT    | 664 | 32      | TOIR00000000066400032 |
| HAMELFONTEIN | 384 | 17 (RE) | TOIS00000000038400017 |
| HAMELFONTEIN | 384 | 21      | TOIS00000000038400021 |
| RIVERSDALE   | 385 | 0 (RE)  | TOIS00000000038500000 |
| RIVERSDALE   | 385 | 4       | TOIS00000000038500004 |
| RIVERSDALE   | 385 | 8       | TOIS00000000038500008 |
| RIVERSDALE   | 385 | 9       | TOIS00000000038500009 |
| VERBLYDEN    | 387 | 0 (RE)  | TOIS00000000038700000 |
| VERBLYDEN    | 387 | 9 (RE)  | TOIS00000000038700009 |
| VERBLYDEN    | 387 | 10      | TOIS00000000038700010 |
| VERBLYDEN    | 387 | 11      | TOIS00000000038700011 |
| VERBLYDEN    | 387 | 18 (RE) | TOIS00000000038700018 |
| VERBLYDEN    | 387 | 23      | TOIS00000000038700023 |
| VERBLYDEN    | 387 | 24      | TOIS00000000038700024 |
| VERBLYDEN    | 387 | 25      | TOIS00000000038700025 |
| VERBLYDEN    | 387 | 26      | TOIS00000000038700026 |
| VERBLYDEN    | 387 | 27      | TOIS00000000038700027 |
| VERBLYDEN    | 387 | 28      | TOIS00000000038700028 |
| VERBLYDEN    | 387 | 29      | TOIS00000000038700029 |
| VERBLYDEN    | 387 | 30      | TOIS00000000038700030 |
| VERBLYDEN    | 387 | 31 (RE) | TOIS00000000038700031 |
| VERBLYDEN    | 387 | 32      | TOIS00000000038700032 |
| VERBLYDEN    | 387 | 33      | TOIS00000000038700033 |
| VERBLYDEN    | 387 | 34      | TOIS00000000038700034 |
| VERBLYDEN    | 387 | 35      | TOIS00000000038700035 |
| VERBLYDEN    | 387 | 36      | TOIS00000000038700036 |
| VERBLYDEN    | 387 | 37      | TOIS00000000038700037 |
| VERBLYDEN    | 387 | 38      | TOIS00000000038700038 |
| VLAKFONTEIN  | 388 | 1 (RE)  | TOIS00000000038800001 |
| VLAKFONTEIN  | 388 | 5 (RE)  | TOIS00000000038800005 |
| VLAKFONTEIN  | 388 | 7 (RE)  | TOIS00000000038800007 |

|                   |     |         |                       |
|-------------------|-----|---------|-----------------------|
| VLAKFONTEIN       | 388 | 8       | TOIS00000000038800008 |
| VLAKFONTEIN       | 388 | 13      | TOIS00000000038800013 |
| VLAKFONTEIN       | 388 | 14      | TOIS00000000038800014 |
| VLAKFONTEIN       | 388 | 15      | TOIS00000000038800015 |
| ROOIKOPPEN        | 389 | 1 (RE)  | TOIS00000000038900001 |
| KAFFERSKRAALKOPJE | 390 | 5       | TOIS00000000039000005 |
| KAFFERSKRAALKOPJE | 390 | 6       | TOIS00000000039000006 |
| KAFFERSKRAALKOPJE | 390 | 7       | TOIS00000000039000007 |
| KAFFERSKRAALKOPJE | 390 | 8 (RE)  | TOIS00000000039000008 |
| KAFFERSKRAALKOPJE | 390 | 10 (RE) | TOIS00000000039000010 |
| KAFFERSKRAALKOPJE | 390 | 11      | TOIS00000000039000011 |
| KAFFERSKRAALKOPJE | 390 | 12      | TOIS00000000039000012 |
| KAFFERSKRAALKOPJE | 390 | 13 (RE) | TOIS00000000039000013 |
| KAFFERSKRAALKOPJE | 390 | 14 (RE) | TOIS00000000039000014 |
| KAFFERSKRAALKOPJE | 390 | 17      | TOIS00000000039000017 |
| KAFFERSKRAALKOPJE | 390 | 18 (RE) | TOIS00000000039000018 |
| KAFFERSKRAALKOPJE | 390 | 22      | TOIS00000000039000022 |
| KAFFERSKRAALKOPJE | 390 | 23      | TOIS00000000039000023 |
| KAFFERSKRAALKOPJE | 390 | 24      | TOIS00000000039000024 |
| KAFFERSKRAALKOPJE | 390 | 25      | TOIS00000000039000025 |
| KAFFERSKRAALKOPJE | 390 | 28      | TOIS00000000039000028 |
| WELTEVREDEN       | 394 | 1 (RE)  | TOIS00000000039400001 |
| WELTEVREDEN       | 394 | 4       | TOIS00000000039400004 |
| WELTEVREDEN       | 394 | 7       | TOIS00000000039400007 |
| WELTEVREDEN       | 394 | 8       | TOIS00000000039400008 |
| WELTEVREDEN       | 394 | 9       | TOIS00000000039400009 |
| WELTEVREDEN       | 394 | 10      | TOIS00000000039400010 |
| WELTEVREDEN       | 394 | 17      | TOIS00000000039400017 |
| RIETKUIL          | 397 | 0 (RE)  | TOIS00000000039700000 |
| RIETKUIL          | 397 | 1 (RE)  | TOIS00000000039700001 |
| RIETKUIL          | 397 | 2       | TOIS00000000039700002 |
| RIETKUIL          | 397 | 3 (RE)  | TOIS00000000039700003 |
| RIETKUIL          | 397 | 5       | TOIS00000000039700005 |
| RIETKUIL          | 397 | 8       | TOIS00000000039700008 |
| RIETKUIL          | 397 | 9       | TOIS00000000039700009 |
| RIETKUIL          | 397 | 10      | TOIS00000000039700010 |
| RIETKUIL          | 397 | 11      | TOIS00000000039700011 |
| RIETKUIL          | 397 | 13      | TOIS00000000039700013 |
| RIETKUIL          | 397 | 15 (RE) | TOIS00000000039700015 |
| RIETKUIL          | 397 | 24      | TOIS00000000039700024 |
| RIETKUIL          | 397 | 26      | TOIS00000000039700026 |
| RIETKUIL          | 397 | 27 (RE) | TOIS00000000039700027 |
| RIETKUIL          | 397 | 28      | TOIS00000000039700028 |
| VAALBANK          | 400 | 2       | TOIS00000000040000002 |
| VAALBANK          | 400 | 3 (RE)  | TOIS00000000040000003 |
| RIVERSDALE        | 401 | 0       | TOIS00000000040100000 |
| KLIPPLAATDRIFT    | 402 | 2 (RE)  | TOIS00000000040200002 |
| KLIPPLAATDRIFT    | 402 | 10      | TOIS00000000040200010 |
| RONDAVEL          | 403 | 0 (RE)  | TOIS00000000040300000 |
| RONDAVEL          | 403 | 1 (RE)  | TOIS00000000040300001 |

|              |     |         |                       |
|--------------|-----|---------|-----------------------|
| RONDAVEL     | 403 | 2 (RE)  | TOIS00000000040300002 |
| RONDAVEL     | 403 | 3 (RE)  | TOIS00000000040300003 |
| RONDAVEL     | 403 | 4       | TOIS00000000040300004 |
| RONDAVEL     | 403 | 5 (RE)  | TOIS00000000040300005 |
| RONDAVEL     | 403 | 6       | TOIS00000000040300006 |
| RONDAVEL     | 403 | 10      | TOIS00000000040300010 |
| RONDAVEL     | 403 | 11      | TOIS00000000040300011 |
| RONDAVEL     | 403 | 12      | TOIS00000000040300012 |
| RONDAVEL     | 403 | 13      | TOIS00000000040300013 |
| RONDAVEL     | 403 | 14      | TOIS00000000040300014 |
| RONDAVEL     | 403 | 15      | TOIS00000000040300015 |
| JONKERSPRUIT | 404 | 2       | TOIS00000000040400002 |
| JONKERSPRUIT | 404 | 3 (RE)  | TOIS00000000040400003 |
| JONKERSPRUIT | 404 | 5 (RE)  | TOIS00000000040400005 |
| JONKERSPRUIT | 404 | 6       | TOIS00000000040400006 |
| JONKERSPRUIT | 404 | 7       | TOIS00000000040400007 |
| RIETPOORT    | 405 | 0 (RE)  | TOIS00000000040500000 |
| RIETPOORT    | 405 | 1       | TOIS00000000040500001 |
| RIETPOORT    | 405 | 2 (RE)  | TOIS00000000040500002 |
| RIETPOORT    | 405 | 3       | TOIS00000000040500003 |
| RIETPOORT    | 405 | 4       | TOIS00000000040500004 |
| RIETPOORT    | 405 | 5       | TOIS00000000040500005 |
| RIETPOORT    | 405 | 7       | TOIS00000000040500007 |
| RIETPOORT    | 405 | 8       | TOIS00000000040500008 |
| RIETPOORT    | 405 | 9       | TOIS00000000040500009 |
| ROOIKOPJES   | 406 | 0 (RE)  | TOIS00000000040600000 |
| ROOIKOPJES   | 406 | 1 (RE)  | TOIS00000000040600001 |
| ROOIKOPJES   | 406 | 2 (RE)  | TOIS00000000040600002 |
| ROOIKOPJES   | 406 | 4 (RE)  | TOIS00000000040600004 |
| ROOIKOPJES   | 406 | 5 (RE)  | TOIS00000000040600005 |
| ROOIKOPJES   | 406 | 6       | TOIS00000000040600006 |
| ROOIKOPJES   | 406 | 7 (RE)  | TOIS00000000040600007 |
| ROOIKOPJES   | 406 | 8 (RE)  | TOIS00000000040600008 |
| ROOIKOPJES   | 406 | 9 (RE)  | TOIS00000000040600009 |
| ROOIKOPJES   | 406 | 10 (RE) | TOIS00000000040600010 |
| ROOIKOPJES   | 406 | 11 (RE) | TOIS00000000040600011 |
| ROOIKOPJES   | 406 | 12 (RE) | TOIS00000000040600012 |
| ROOIKOPJES   | 406 | 13 (RE) | TOIS00000000040600013 |
| ROOIKOPJES   | 406 | 14      | TOIS00000000040600014 |
| ROOIKOPJES   | 406 | 15      | TOIS00000000040600015 |
| ROOIKOPJES   | 406 | 16      | TOIS00000000040600016 |
| ROOIKOPJES   | 406 | 17      | TOIS00000000040600017 |
| ROOIKOPJES   | 406 | 18      | TOIS00000000040600018 |
| ROOIKOPJES   | 406 | 19      | TOIS00000000040600019 |
| ROOIKOPJES   | 406 | 20 (RE) | TOIS00000000040600020 |
| ROOIKOPJES   | 406 | 21      | TOIS00000000040600021 |
| ROOIKOPJES   | 406 | 22      | TOIS00000000040600022 |
| ROOIKOPJES   | 406 | 23      | TOIS00000000040600023 |
| ROOIKOPJES   | 406 | 25      | TOIS00000000040600025 |
| ROOIKOPJES   | 406 | 26      | TOIS00000000040600026 |



|            |     |         |                       |
|------------|-----|---------|-----------------------|
| ROOIKOPJES | 406 | 27      | TOIS00000000040600027 |
| ROOIKOPJES | 406 | 28      | TOIS00000000040600028 |
| ROOIKOPJES | 406 | 29      | TOIS00000000040600029 |
| ROOIKOPJES | 406 | 30      | TOIS00000000040600030 |
| ROOIKOPJES | 406 | 31      | TOIS00000000040600031 |
| ROOIKOPJES | 406 | 33      | TOIS00000000040600033 |
| ROOIKOPJES | 406 | 34      | TOIS00000000040600034 |
| ROOIKOPJES | 406 | 35      | TOIS00000000040600035 |
| ROOIKOPJES | 406 | 36      | TOIS00000000040600036 |
| ROOIKOPJES | 406 | 37      | TOIS00000000040600037 |
| ROOIKOPJES | 406 | 41      | TOIS00000000040600041 |
| ROOIKOPJES | 406 | 45      | TOIS00000000040600045 |
| ROOIKOPJES | 406 | 46      | TOIS00000000040600046 |
| ROOIKOPJES | 406 | 55      | TOIS00000000040600055 |
| BRAKSPRUIT | 407 | 0 (RE)  | TOIS00000000040700000 |
| BRAKSPRUIT | 407 | 1 (RE)  | TOIS00000000040700001 |
| BRAKSPRUIT | 407 | 2       | TOIS00000000040700002 |
| BRAKSPRUIT | 407 | 3 (RE)  | TOIS00000000040700003 |
| BRAKSPRUIT | 407 | 5       | TOIS00000000040700005 |
| BRAKSPRUIT | 407 | 6       | TOIS00000000040700006 |
| BRAKSPRUIT | 407 | 7       | TOIS00000000040700007 |
| BRAKSPRUIT | 407 | 8 (RE)  | TOIS00000000040700008 |
| BRAKSPRUIT | 407 | 9 (RE)  | TOIS00000000040700009 |
| BRAKSPRUIT | 407 | 10 (RE) | TOIS00000000040700010 |
| BRAKSPRUIT | 407 | 20      | TOIS00000000040700020 |
| BRAKSPRUIT | 407 | 13      | TOIS00000000040700013 |
| BRAKSPRUIT | 407 | 14      | TOIS00000000040700014 |
| BRAKSPRUIT | 407 | 15      | TOIS00000000040700015 |
| BRAKSPRUIT | 407 | 16 (RE) | TOIS00000000040700016 |
| ROOIKOPJES | 615 | 0       | TOIS00000000061500000 |
| BRAKSPRUIT | 407 | 18      | TOIS00000000040700018 |
| BRAKSPRUIT | 407 | 24      | TOIS00000000040700024 |
| ROOIKOPPEN | 408 | 0 (RE)  | TOIS00000000040800000 |
| ROOIKOPPEN | 408 | 1 (RE)  | TOIS00000000040800001 |
| ROOIKOPPEN | 408 | 2 (RE)  | TOIS00000000040800002 |
| ROOIKOPPEN | 408 | 3 (RE)  | TOIS00000000040800003 |
| ROOIKOPPEN | 408 | 5       | TOIS00000000040800005 |
| ROOIKOPPEN | 408 | 6       | TOIS00000000040800006 |
| ROOIKOPPEN | 408 | 7       | TOIS00000000040800007 |
| ROOIKOPPEN | 408 | 8       | TOIS00000000040800008 |
| ROOIKOPPEN | 408 | 9       | TOIS00000000040800009 |
| ROOIKOPPEN | 408 | 10      | TOIS00000000040800010 |
| ROOIKOPPEN | 408 | 11 (RE) | TOIS00000000040800011 |
| ROOIKOPPEN | 408 | 12      | TOIS00000000040800012 |
| ROOIKOPPEN | 408 | 13      | TOIS00000000040800013 |
| ROOIKOPPEN | 408 | 14      | TOIS00000000040800014 |
| ROOIKOPPEN | 408 | 15      | TOIS00000000040800015 |
| ROOIKOPPEN | 408 | 16      | TOIS00000000040800016 |
| ROOIKOPPEN | 408 | 19      | TOIS00000000040800019 |
| ROOIKOPPEN | 408 | 20 (RE) | TOIS00000000040800020 |

|                |     |         |                       |
|----------------|-----|---------|-----------------------|
| ROOIKOPPEN     | 408 | 21 (RE) | TOIS00000000040800021 |
| ROOIKOPPEN     | 408 | 22      | TOIS00000000040800022 |
| ROOIKOPPEN     | 408 | 24      | TOIS00000000040800024 |
| GROOTVERLANGEN | 409 | 0 (RE)  | TOIS00000000040900000 |
| GROOTVERLANGEN | 409 | 1 (RE)  | TOIS00000000040900001 |
| GROOTVERLANGEN | 409 | 2 (RE)  | TOIS00000000040900002 |
| GROOTVERLANGEN | 409 | 5 (RE)  | TOIS00000000040900005 |
| GROOTVERLANGEN | 409 | 6 (RE)  | TOIS00000000040900006 |
| GROOTVERLANGEN | 409 | 7 (RE)  | TOIS00000000040900007 |
| GROOTVERLANGEN | 409 | 8       | TOIS00000000040900008 |
| GROOTVERLANGEN | 409 | 9       | TOIS00000000040900009 |
| GROOTVERLANGEN | 409 | 11      | TOIS00000000040900011 |
| GROOTVERLANGEN | 409 | 13      | TOIS00000000040900013 |
| GROOTVERLANGEN | 409 | 14      | TOIS00000000040900014 |
| GROOTVERLANGEN | 409 | 15      | TOIS00000000040900015 |
| GROOTVERLANGEN | 409 | 19 (RE) | TOIS00000000040900019 |
| GROOTVERLANGEN | 409 | 20      | TOIS00000000040900020 |
| GROOTVERLANGEN | 409 | 26      | TOIS00000000040900026 |
| GROOTVERLANGEN | 409 | 28      | TOIS00000000040900028 |
| GROOTVERLANGEN | 409 | 29 (RE) | TOIS00000000040900029 |
| GROOTVERLANGEN | 409 | 31 (RE) | TOIS00000000040900031 |
| GROOTVERLANGEN | 409 | 38 (RE) | TOIS00000000040900038 |
| GROOTVERLANGEN | 409 | 44      | TOIS00000000040900044 |
| GROOTVERLANGEN | 409 | 48 (RE) | TOIS00000000040900048 |
| GROOTVERLANGEN | 409 | 49      | TOIS00000000040900049 |
| GROOTVERLANGEN | 409 | 50 (RE) | TOIS00000000040900050 |
| GROOTVERLANGEN | 409 | 54      | TOIS00000000040900054 |
| GROOTVERLANGEN | 409 | 59      | TOIS00000000040900059 |
| GROOTVERLANGEN | 409 | 60      | TOIS00000000040900060 |
| GROOTVERLANGEN | 409 | 64      | TOIS00000000040900064 |
| GROOTVERLANGEN | 409 | 65      | TOIS00000000040900065 |
| GROOTVERLANGEN | 409 | 68      | TOIS00000000040900068 |
| GROOTVERLANGEN | 409 | 69      | TOIS00000000040900069 |
| GROOTVERLANGEN | 409 | 70      | TOIS00000000040900070 |
| GROOTVERLANGEN | 409 | 71      | TOIS00000000040900071 |
| GROOTVERLANGEN | 409 | 72      | TOIS00000000040900072 |
| GROOTVERLANGEN | 409 | 76      | TOIS00000000040900076 |
| GROOTVERLANGEN | 409 | 78      | TOIS00000000040900078 |
| GROOTVERLANGEN | 409 | 79      | TOIS00000000040900079 |
| GROOTVERLANGEN | 409 | 80      | TOIS00000000040900080 |
| GROOTVERLANGEN | 409 | 81      | TOIS00000000040900081 |
| GROOTVERLANGEN | 409 | 82      | TOIS00000000040900082 |
| GROOTVERLANGEN | 409 | 84      | TOIS00000000040900084 |
| GROOTVERLANGEN | 409 | 85      | TOIS00000000040900085 |
| GROOTVERLANGEN | 409 | 88      | TOIS00000000040900088 |
| GROOTVERLANGEN | 409 | 91      | TOIS00000000040900091 |
| GROOTVERLANGEN | 409 | 92      | TOIS00000000040900092 |
| GROOTVERLANGEN | 409 | 94      | TOIS00000000040900094 |
| GROOTVERLANGEN | 409 | 95      | TOIS00000000040900095 |
| GROOTVERLANGEN | 409 | 96      | TOIS00000000040900096 |

|                     |     |        |                       |
|---------------------|-----|--------|-----------------------|
| GROOTVERLANGEN      | 409 | 97     | TOIS00000000040900097 |
| GROOTVERLANGEN      | 409 | 101    | TOIS00000000040900101 |
| GROOTVERLANGEN      | 409 | 105    | TOIS00000000040900105 |
| GROOTVERLANGEN      | 409 | 106    | TOIS00000000040900106 |
| GROOTVERLANGEN      | 409 | 114    | TOIS00000000040900114 |
| GROOTVERLANGEN      | 409 | 115    | TOIS00000000040900115 |
| GROOTVERLANGEN      | 409 | 117    | TOIS00000000040900117 |
| GROOTVERLANGEN      | 409 | 118    | TOIS00000000040900118 |
| GROOTVERLANGEN      | 409 | 124    | TOIS00000000040900124 |
| LANGVERWYL          | 410 | 0      | TOIS00000000041000000 |
| ONVERWAGS           | 411 | 1      | TOIS00000000041100001 |
| GROOTDRAAI NU TOURS | 412 | 6      | TOIS00000000041200006 |
| GROOTDRAAI NU TOURS | 412 | 7      | TOIS00000000041200007 |
| BANTOEDORP          | 447 | 0 (RE) | TOIS00000000044700000 |
| IS                  | 823 | 0      | TOIS00000000082300000 |



## **APPENDIX 7: PROOF OF PAYMENT**

---





## Proof of payment

Date: 08/10/2015 Time: 2:41:24 PM

|                                     |                                   |
|-------------------------------------|-----------------------------------|
| Profile name:                       | SLR CONSULTING (AFRICA) (PTY) LTD |
| Batch reference number:             | 382525137                         |
| Payment reference number:           | 00000000911589192                 |
| Payment date:                       | 08/10/2015                        |
| Payment capture date:               | 08/10/2015                        |
| Payment authorise date and time:    | 08/10/2015 02:40:38 PM            |
| From account name:                  | SLR CONSULTING (SOUTH AFRICA)     |
| From account description:           | SLR Consulting SA                 |
| From account statement description: | Petroleum Agency SA               |
| Beneficiary account number:         | 4051030832                        |
| Beneficiary name:                   | Petroleum Agency SA               |
| Beneficiary statement description:  | 12/3/294 ER                       |
| Branch code:                        | 632005                            |
| Amount:                             | 10,000.00                         |
| Real-time:                          | No                                |

Additional comments by payer:

View your account to confirm that you have received this payment.

- All payments are subject to clearing rules.

Please refer to landing page for cut off times and telephone numbers.

Profile name: SLR CONSULTING (AFRICA) (PTY) LTD  
Profile number: 4000081418

User name: YVETTE RAATHS  
User ID: 6

Small Business Services: 0860 116 400  
Business Banking: 0860 111 055  
Corporate Banking: 0860 102 187

