

# APPENDIXES

---



APPENDIX 1

DECLARATION OF THE EAP

I, **SE van Rooyen**, declare that –

General declaration:

- I act as the independent environmental practitioner in this application
- I will perform the work relating to the application in an objective manner, even if this results in views and findings that are not favourable to the applicant
- I declare that there are no circumstances that may compromise my objectivity in performing such work;
- I have expertise in conducting environmental impact assessments, including knowledge of the Act, Regulations and any guidelines that have relevance to the proposed activity;
- I will comply with the Act, Regulations and all other applicable legislation;
- I will take into account, to the extent possible, the matters listed in regulation 8 of the Regulations when preparing the application and any report relating to the application;
- I have no, and will not engage in, conflicting interests in the undertaking of the activity;
- I undertake to disclose to the applicant and the competent authority all material information in my possession that reasonably has or may have the potential of influencing - any decision to be taken with respect to the application by the competent authority; and - the objectivity of any report, plan or document to be prepared by myself for submission to the competent authority;
- I will ensure that information containing all relevant facts in respect of the application is distributed or made available to interested and affected parties and the public and that participation by interested and affected parties is facilitated in such a manner that all interested and affected parties will be provided with a reasonable opportunity to participate and to provide comments on documents that are produced to support the application;
- I will ensure that the comments of all interested and affected parties are considered and recorded in reports that are submitted to the competent authority in respect of the application, provided that comments that are made by interested and affected parties in respect of a final report that will be submitted to the competent authority may be attached to the report without further amendment to the report;
- I will keep a register of all interested and affected parties that participated in a public participation process; and
- I will provide the competent authority with access to all information at my disposal regarding the application, whether such information is favourable to the applicant or not
- all the particulars furnished by me in this form are true and correct;
- will perform all other obligations as expected from an environmental assessment practitioner in terms of the Regulations; and
- I realise that a false declaration is an offence in terms of regulation 71 of the Regulations and is punishable in terms of section 24F of the Act.

Signature of the Specialist

Name of Company:

Date



# ENVIRONMENTAL MANAGEMENT GROUP

Specialists in Environmental Management  
Integrating Industry and Infrastructure with the Environment

Tel: +27 51 412 6350  
Fax: +27 51 412 6351  
Email: ckruger@envmgrp.com  
Postal Address:  
P.O.Box 37473,  
Langenhoven Park 9330

## CURRICULUM VITAE

### Salmon E. van Rooyen (Sampie)

**Director Managing & Environmental Assessment Practitioner & Ecologist**  
(MSc. Environmental Science; SACNASP-116554; IAIA Reg No. 5901; EAPASA Reg No. 2019/309)

Sampie van Rooyen has 10 years' experience in the environmental, mining and agricultural sector and specializes in Environmental Impact Assessments and Monitoring, Waste Licensing, Water Licensing, Mining Rights and Ecological and Biodiversity assessments. He obtained his BSc. Biological Sciences and Tourism; Hons BSc. Environmental Sciences; and MSc BSc. Environmental Sciences degrees at the North-West University. He successfully conducted over 50 associated specialist studies as a Lead Environmental Assessment Practitioner (EAP) and Scientist in his field of interest. Currently he is registered at the South African Council for Natural Scientific Professions for Ecological Science (SACNASP): (Reg. No.116554); International Association for Impact Assessment (IAIA) Reg. No. 5901; and Environmental Assessment Practitioners Association of South Africa (EAPASA) Reg. No. 2019/309.

#### Personal Information

ID: 9205095047086  
Nationality: South African  
Gender: Male  
Health: Excellent  
Vehicle License: Code A&B  
Language: English/Afrikaans  
Contact number: 083 678 3032  
Email: svr@envmgrp.com

#### Skills and Responsibilities

- Use of Geographical Information Systems;
- Conduct Environmental Impact Assessments and other Environmental Technical Investigations;
- Apply and obtain, water licenses, mining permits and environmental authorisations for clients;
- Use different GIS datasets in order to create new information or investigate patterns for projects;
- Conduct environmental compliance and other environmental audits;
- Microsoft Office and Planet GIS;
- Project Management;
- Biodiversity Assessments;
- Agricultural advisory.

#### Professional Experience

Date	5/2017 - Present
Organisation	Environmental Management Group
Position	Director; EAP; Ecologist
Date	8/ 2016 - 5/2017
Organisation	Terra Works Environmental
Position	Environmental scientist/ Office Manager



# ENVIRONMENTAL MANAGEMENT GROUP

Specialists in Environmental Management  
Integrating Industry and Infrastructure with the Environment

Tel: +27 51 412 6350  
Fax: +27 51 412 6351  
Email: ckruger@envmgp.com  
Postal Address:  
P.O.Box 37473,  
Langenhoven Park 9330

Date	1/2016 - 8/2016
Organisation	Bokamoso Environmental
Position	Environmental Specialist (Fauna and Flora), Water Use License Application Consultant, General Environmental Consultant.
Responsibilities	Conducting specialist Faunal and Flora assessments. Applying for Water Use Licenses. GIS Mapping. Environmental Impact Assessments.

Date	1/2015 – 6/2015
Organisation	Agreenco
Position	Flora and Fauna Specialist
Responsibilities	Rehabilitation and Alien eradication on game farm in the Magaliesburg region, Rustenburg.

Date	2014 - 2015
Organisation	NWU Potchefstroom
Position	Practical demonstrator
Responsibilities	Responsible for laboratory preparation for NWU and UNISA Botany practical sessions, assistant facilitator of the practical syllabus, invigilating practical exams.

Date	1/2015 – 11/2015
Organisation	NWU Potchefstroom
Position	Practical Post-Graduate Student Assistant
Responsibilities	Assisting Post-Graduate students in veld surveying methods and technologies.

Date	1/2014 – 6/2014
Organisation	E-Tek Consultants
Position	Contract, Monitoring specialist on De Beers Mining, Kimberley.
Responsibilities	Monitoring rehabilitated tailings on De Beers mines.

Date	2008 - 2016
Organisation	Monswario Boerdery
Position	Assistant Farm Manager
Responsibilities	Farming experience of Bonsmara cattle and Meat-master sheep, as well as veld management practices.

## Education

Institution	Degree(s) or Diploma(s) obtained
North West University Potchefstroom 2011 – 2013	BSc. Environmental and Biological Sciences and Tourism
North West University Potchefstroom 2014 – 2015	Hons BSc. Environmental Sciences ( <i>Ecology: Ecological Remediation &amp; Sustainable development</i> )
North West University Potchefstroom 2015 – 2016	MSc BSc. Environmental Sciences ( <i>Ecological Remediation &amp; Sustainable Management</i> )



# ENVIRONMENTAL MANAGEMENT GROUP

Specialists in Environmental Management  
Integrating Industry and Infrastructure with the Environment

Tel: +27 51 412 6350  
Fax: +27 51 412 6351  
Email: [ckruger@envmgp.com](mailto:ckruger@envmgp.com)  
Postal Address:  
P.O.Box 37473,  
Langenhoven Park 9330

North West University Potchefstroom 2015	Short Course at CEM (Centre for Environmental Management) in Basic Principles of Ecological Rehabilitation and Mine closure.
--	--

## Research and Conferences

### *Masters degree research project (2015 January-2016 November)*

Ecological Remediation and Sustainable Management

Supervisors: Prof. Klaus Kellner and Dr. Niels Dreber

Title: Composition and structure of woody vegetation in thickened and controlled bushveld savanna in the Molopo, South Africa

### *Honours degree research project (2014 January-2014 November)*

Ecological Remediation and Sustainable Management

Supervisors: Prof. Klaus Kellner and Dr. Niels Dreber

Title: Comparison of plant diversity of shrub thickened and chemically controlled savannas in the Molopo district, North-West Province, South Africa

### *Conference presentations (2014-2015)*

- Comparison of plant diversity of shrub thickened and chemically controlled savannas in the Molopo district, North-West Province, South Africa. Biological Sciences Symposium, Potchefstroom, 2014. Presentation.
- Comparison of plant diversity of shrub thickened and chemically controlled savannas in the Molopo district, North-West Province, South Africa. Poster presentation: Arid-Zone Ecology and Thicket Fusion Form in 2014.
- Attending the Third Annual LaRSSA Conference (Land Rehabilitation Society of Southern Africa) (2015).

## Experience of Academic Introductory Modules



Introduction to Environmental Management

Introduction to GIS Applications

Introduction to Landscape Ecology

Restoration of degraded ecosystems

Conservation Ecology

Microbial Ecology

Short Course at CEM (Centre for Environmental Management) in Basic Principles of Ecological Rehabilitation and Mine closure 28 September – 2 October 2015



## ENVIRONMENTAL MANAGEMENT GROUP

---

Specialists in Environmental Management  
Integrating Industry and Infrastructure with the Environment

Tel: +27 51 412 6350

Fax: +27 51 412 6351

Email: [ckruger@envmgrp.com](mailto:ckruger@envmgrp.com)

Postal Address:

P.O.Box 37473,

Langenhoven Park 9330

### Publications

**DREBER, N., VAN ROOYEN, S.E. AND KELLNER, K.** 2017. Relationship of plant diversity and bush cover in rangelands of a semi-arid Kalahari savannah, South Africa. John Wiley & Sons *African Journal of Ecology*



EMG

---

Environmental Management Group Pty (Ltd) Reg. No. 2017/077689/07 VAT Reg No: 4350278778

Managing Director: S. van Rooyen | 083 678 3032 | [svr@envmgrp.com](mailto:svr@envmgrp.com)

Director: C.W. Vermeulen | 082 824 9308 | [cwv@envmgrp.com](mailto:cwv@envmgrp.com)

---



# ENVIRONMENTAL MANAGEMENT GROUP

Specialists in Environmental Management  
Integrating Industry and Infrastructure with the Environment

Tel: +27 51 412 6350  
Fax: +27 51 412 6351  
Email: ckruger@envmgrp.com  
Postal Address:  
P.O.Box 37473,  
Langenhoven Park 9330

## Environmental Impact Assessment Projects

Type	Client	Project	Role
Waste	Metsimaholo Local Municipality	Scoping/EIA; WULA application for the development of a new landfill site in Sasolburg	Lead EAP
	Joe Morolong Local Municipality	Scoping/EIA application for the development of a new landfill site in Hotazel	Lead EAP
Mining Permits or Rights	Danoher Contracting (PTY) Ltd	Mining Right application for a gravel BP in Bloemfontein	
	Michael Gutter	Mining Permit in Theunissen, Free State Province	Lead EAP
	Department of Rural Development and Land Reform	Mining Permit application for a sandstone Quarry in Zastron	Lead EAP
Road Construction	Free State Department of Police, Roads and Transport	BAR/IWUL/Mining Permit applications/ECO for the Deneysville - Jim Fouché road rehabilitation	Review of reports
	Free State Department of Police, Roads and Transport	BAR/IWUL/Mining Permit applications/ECO for the Deneysville - Heilbron road upgrading	Review of reports
	Free State Department of Police, Roads and Transport	BAR/IWUL applications/ECO for the Schonkenville - Koppies road upgrading	Review of reports
	SANRAL	BAR/IWUL/ECO applications for the N1 Section 16 road upgrade	Assistant EAP
	SANRAL	ECO Periodic Maintenance on National Route N6 Sec 8 from Reddersburg (km 0.00) to Rustfontein (km37.8)	Lead EAP
	Department of Roads and Public Works, Northern Cape	BAR/IWUL/Mining Permit applications for the MR 938 Mamatwan road upgrade	Assistant EAP
	Free State Department of Police, Roads and Transport	ECO for the internal road upgrades in Thumahole, Free State Province.	Review of reports





# ENVIRONMENTAL MANAGEMENT GROUP

Specialists in Environmental Management  
Integrating Industry and Infrastructure with the Environment

Tel: +27 51 412 6350  
Fax: +27 51 412 6351  
Email: ckruger@envmgp.com  
Postal Address:  
P.O.Box 37473,  
Langenhoven Park 9330

	<b>Department of Roads and Public Works, Northern Cape</b>	Environmental Screening/BAR/IWUL/ DAFF Permit applications/ECO for the BK126 Magobing to Bathlaros road upgrade.	Lead EAP
	<b>Department of Roads and Public Works, Northern Cape</b>	Environmental Screening/BAR/IWUL/ DAFF Permit applications/ECO for the Tsineng to Washington road upgrade.	Lead EAP
	<b>Department of Roads and Public Works, Northern Cape</b>	BAR/IWUL/ DAFF Permit applications/ECO for the Hotazel to Maipeng road upgrade.	Lead EAP
<b>Infrastructure Developments</b>	<b>Amatola Water</b>	IWUL application/ECO for the installation of a bulk water pipeline, Herschel	Assistant EAP
	<b>Maluti A Phofung Local Municipality</b>	IWUL application/ECO for the installation of a bulk water pipeline, Kestell to Qwa Qwa	Assistant EAP
	<b>Dr. Ruth Segomotsi Mompoti District Municipality</b>	BAR and IWUL applications for the upgrading of the Waste Water Treatment Works in Stella	Lead EAP
	<b>Dr. Ruth Segomotsi Mompoti District Municipality</b>	Environmental Screening/EMP/IWULA/ECO for the construction of a water provision project for the village of Reivilo, Shaleng, Madipelesa, Karelstad, Mothlako, Molelema, Lykso, Pitsong and Kameelputs, North-West Province.	Lead EAP
	<b>Dr. Ruth Segomotsi Mompoti District Municipality</b>	Environmental Screening/ EMP/IWULA/ECO for the construction of a water provision project for the village of Schweizer-reneke, Piet Plessis, Konke, Broedersput, Geduldspan, Louwna, Mabone and Maeng, North-West Province.	Lead EAP
	<b>Department of Rural Development and Land Reform</b>	Scoping EIA, WULA and Air Emission License for the development of a Brick factory in Thaba-Nchu	Lead EAP
	<b>Dr. Ruth Segomotsi Mompoti District Municipality</b>	Section 24G for the development of a pump station in the Wentzel Dam, Schweizer-reneke, North-West Province.	Lead EAP
	<b>Dr. Ruth Segomotsi Mompoti District Municipality</b>	EMP/IWULA/ECO for the construction of a Waste Water Treatment Works for Stella, North-West Province.	Lead EAP



# ENVIRONMENTAL MANAGEMENT GROUP

Specialists in Environmental Management  
Integrating Industry and Infrastructure with the Environment

Tel: +27 51 412 6350  
Fax: +27 51 412 6351  
Email: ckruger@envmgp.com  
Postal Address:  
P.O.Box 37473,  
Langenhoven Park 9330

	<b>ASSMANG IRON ORE Khumani Mine</b>	WULA/ECO for the development of three Khai Appel Boreholes and related infrastructure	Lead EAP
	<b>AURECON</b>	ECO for the upgrading of 12 Bridges in the De Aar and Upington Areas,	Lead EAP
	<b>EUROMID AFRICA Development</b>	EIA/Scoping/IWULA and ECO for MATJHABENG PRECINCT IDP PROJECT 201621, Free State Province.	Lead EAP
	<b>Umfundu Professional Services CC.</b>	IWULA and EIA/Scoping for the Mmamahabane cemetery establishment, Free State	Review of reports
	<b>LMV (PTY) LTD.</b>	Environmental Screening for the school development in Maokeng (Kroonstad) - Erwe 1500 & 24628, Free State Province	Lead EAP
	<b>AURECON</b>	Environmental Screening/BAR/WULA/ECO for Lindley Water Treatment Works and Pipeline route, Free State Province	Lead EAP
<b>Residential Developments</b>	<b>Greater Taung Local Municipality</b>	BAR application for Boipela Residential Development Extension in Reivilo	Lead EAP
<b>Agriculture</b>	<b>VS Kunsmis</b>	Scoping/EIA application for expansion of storage of a dangerous good at Vrede	Assistant EAP
	<b>Linheim</b>	BAR/ECO for the expansion of the Linheim Sheep Feedlot, Free State Province	Lead EAP
	<b>Wildeklaar</b>	BAR application for the expansion of pivot systems near Barkley West	Assistant EAP
	<b>Department of Rural Development and Land Reform</b>	Environmental Screening/BAR and WULA application for the development of an Agri-Park in Parys, Free State	Lead EAP
	<b>Department of Rural Development and Land Reform</b>	Environmental Screening/S24G and WULA application for the development of an Agri-Park in Springfontein, Free State	Lead EAP
	<b>Department of Rural Development and Land Reform</b>	S24G and WULA application for the development of an Agri-Park in Thaba-Nchu, Free State	Lead EAP



# ENVIRONMENTAL MANAGEMENT GROUP

Specialists in Environmental Management  
Integrating Industry and Infrastructure with the Environment

Tel: +27 51 412 6350  
Fax: +27 51 412 6351  
Email: ckruger@envmgp.com  
Postal Address:  
P.O.Box 37473,  
Langenhoven Park 9330

	<b>Department of Rural Development and Land Reform</b>	Environmental Screening for the development of an Agri-Park in Tsiame, Free State	Lead EAP
	<b>Department of Rural Development and Land Reform</b>	Environmental Screening/BAR and WULA application for the development of an Agri-Park in Wesselsbron, Free State	Lead EAP
	<b>Department of Rural Development and Land Reform</b>	Environmental Screening/BAR and WULA application for the development of a Farmer Production Support Unit in Koffiefontein, Free State	Lead EAP
	<b>Department of Rural Development and Land Reform</b>	Environmental Screening/BAR and WULA application for the development of a Farmer Production Support Unit in Odendalsrus, Free State	Lead EAP
	<b>Department of Rural Development and Land Reform</b>	Environmental Screening for the development of a Farmer Production Support Unit in Sediba, Free State	Lead EAP
	<b>Department of Rural Development and Land Reform</b>	Environmental Screening/BAR application for the development of a Farmer Production Support Unit in Kroonstad, Free State	Lead EAP
	<b>Department of Rural Development and Land Reform</b>	BAR, Waste and WULA application for the development of a Piggery in Sediba, Free State	Lead EAP
	<b>Department of Rural Development and Land Reform</b>	BAR, Waste and WULA application for the development of a Piggery in Dewetsdorp, Free State	Lead EAP
	<b>Department of Rural Development and Land Reform</b>	BAR, Waste and WULA application for the development of a Piggery in Paradys Thaba- Nchu, Free State	Lead EAP
	<b>Department of Rural Development and Land Reform</b>	BAR and WULA application for the development of a Poultry facility Wesselsbron, Free State	Lead EAP
	<b>Department of Rural Development and Land Reform</b>	BAR and WULA application for the development of a Ostrich feedlot in Peterusburg, Free State	Lead EAP
	<b>Sterraine (Pty) Ltd</b>	BAR and WULA application for the development of a Poultry facility Kroonstad, Free State	Lead EAP



# ENVIRONMENTAL MANAGEMENT GROUP

---

Specialists in Environmental Management  
Integrating Industry and Infrastructure with the Environment

Tel: +27 51 412 6350

Fax: +27 51 412 6351

Email: [ckruger@envmgrp.com](mailto:ckruger@envmgrp.com)

**Postal Address:**

P.O.Box 37473,  
Langenhoven Park 9330

- \*EIA *Environmental Impact Assessment*
- \*BAR *Basic Assessment Report*
- \*EMP *Environmental Management Plan*
- \*S24G *Section 24G (Application for rectification)*
- \*IWULA *Integrated Water Use License Application*
- \*ECO *Environmental Control Officer*
- \*EAP *Environmental Assessment Practitioner*

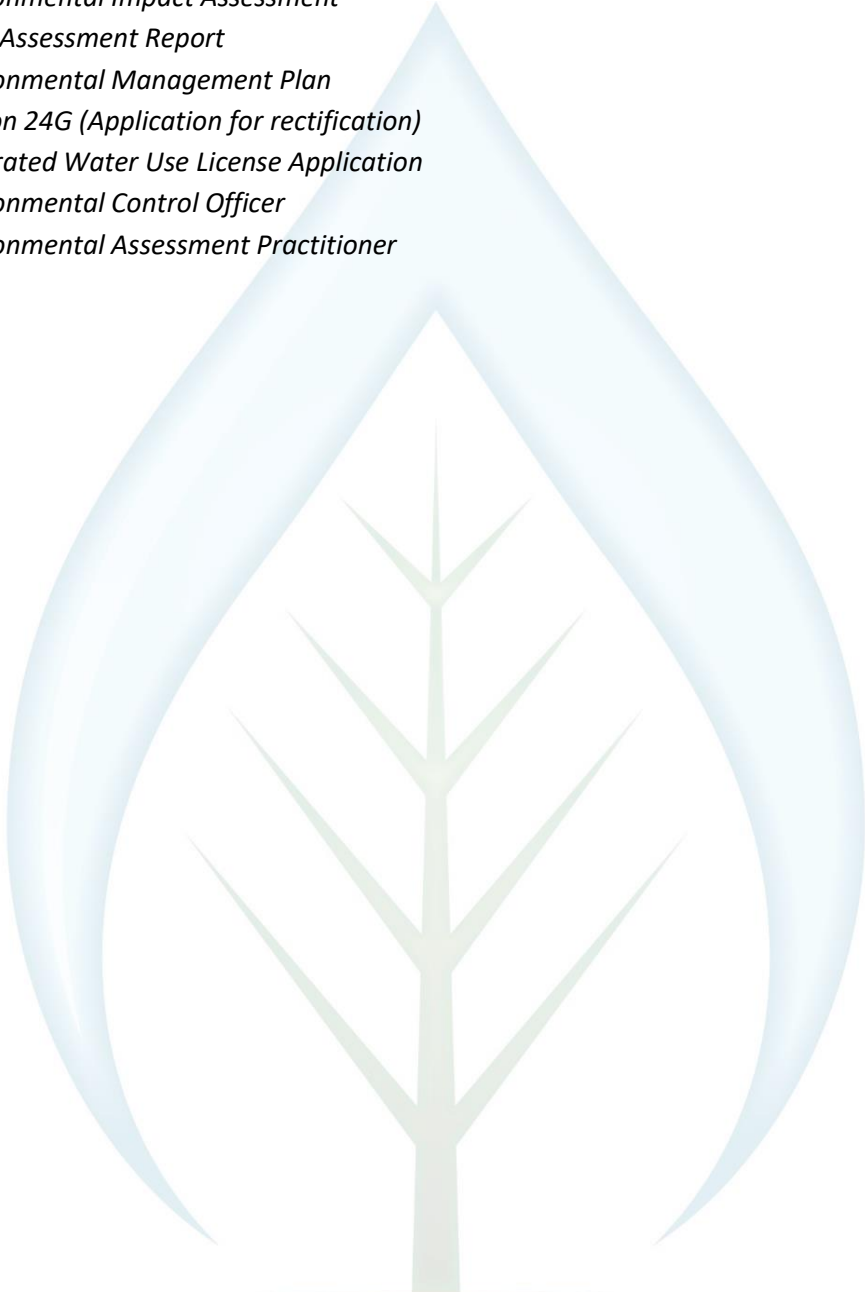

EMG

---

Environmental Management Group Pty (Ltd) Reg. No. 2017/077689/07 VAT Reg No: 4350278778

Managing Director: S. van Rooyen | 083 678 3032 | [svr@envmgrp.com](mailto:svr@envmgrp.com)

Director: C.W. Vermeulen | 082 824 9308 | [cwv@envmgrp.com](mailto:cwv@envmgrp.com)

---



# ENVIRONMENTAL MANAGEMENT GROUP

Specialists in Environmental Management  
Integrating Industry and Infrastructure with the Environment

Tel: +27 51 412 6350  
Fax: +27 51 412 6351  
Email: [ckruger@envmgp.com](mailto:ckruger@envmgp.com)  
Postal Address:  
P.O.Box 37473,  
Langenhoven Park 9330

## Ecological Specialist Reports

### Fauna Habitat Assessment Specialist Reports:

- **Johannesburg**
  - Clubview extension 95 & 91: Mixed use Development
  - Fairlands: Road Interchange
- **Pretoria**
  - Knoppieslaagte: Industrial Development
  - Lanseria: Mixed Use Development
  - Lanseria extension 56: Mixed Use Development
  - Pretoria Gardens: Residential Development
  - Wattle Springs: Residential Development
  - PWV 17: Proposed Road Construction
  - Sunderland Ridge extension 24: Industrial Development
- **Boksburg**
  - Leeuwpoot: Residential Development
- **Randburg**
  - Land Parcel 9: Mixed Use Development
  - Land Parcel 10: Mixed Use Development
  - Waterfall Kikuyu: Mixed Use Development
- **Brits**
  - Winterveld: Residential Development

### Flora Habitat Assessment Specialist Reports:

- **Johannesburg**
  - Clubview extension 95 & 91: Mixed use Development
  - Fairlands: Road Interchange
- **Pretoria**
  - Knoppieslaagte: Industrial Development
  - Lanseria extension 51 & 53: Mixed Use Development
  - Mogale extension 5: Mixed Use Development
  - Lanseria extension 56: Mixed Use Development
  - Pretoria Gardens: Residential Development
  - Wattle Springs: Residential Development
  - PWV 17: Proposed Road Development
  - Sunderland Ridge extension 24: Industrial Development
  - Randjiesfontein: Residential Development
  - Rooihuiskraal: Mixed Use Development
  - Garsfontein: Residential Development
  - Knoppieslaagte extension 73: Industrial Development
  - Knoppieslaagte extension 95: Industrial Development



# ENVIRONMENTAL MANAGEMENT GROUP

Specialists in Environmental Management  
Integrating Industry and Infrastructure with the Environment

Tel: +27 51 412 6350  
Fax: +27 51 412 6351  
Email: [ckruger@envmgrp.com](mailto:ckruger@envmgrp.com)  
Postal Address:  
P.O.Box 37473,  
Langenhoven Park 9330

- Swartkoppies: Mixed Use Development
- Waterfall fields: Residential Development
- Waterfall Ridge: Mixed Use Development
- **Boksburg**
  - Leeuwpoot: Residential Development
- **Randburg**
  - Land Parcel 9: Mixed Use Development
  - Land Parcel 10: Mixed Use Development
  - Waterfall Kikuyu: Mixed Use Development
  - Greystone: Mixed Use Development
- **Brits**
  - Winterveld: Residential Development
- **Vereeniging**
  - K 47: Proposed Road Development
  - K 77: Proposed Road Development
- **Limpopo**
  - Steelpoort: Industrial Development
- **Bloemfontein**
  - Section 16 N1 Road: Road Development
- **Kimberley**
  - Erf 11920: Residential Development
  - Wildeklaver: Agricultural Development
- **Parys**
  - Parys Agri-Park: Mixed Use Development
- **Springfontein**
  - Springfontein Agri-Park: Mixed Use Development

# EMG

**Environmental Assessment  
Practitioners Association  
of South Africa**



Registration No. 2019/309

***Herewith certifies that***

**Salmon Everhardus van  
Rooyen**

***is registered as an***

**Environmental Assessment Practitioner**

***Registered in accordance with the prescribed criteria of Regulation 15. (1)  
of the Section 24H Registration Authority Regulations  
(Regulation No. 849, Gazette No. 40154 of 22 July 2016, of the  
National Environmental Management Act (NEMA), Act No. 107 of 1998, as  
amended).***

Effective: 01 March 2021

Expires: 28 February 2022

Chairperson

Registrar





**herewith certifies that**  
**Salmon Everhardus van Rooyen**  
Registration Number: 116554  
**is a registered scientist**

in terms of section 20(3) of the Natural Scientific Professions Act, 2003  
(Act 27 of 2003)  
in the following field(s) of practice (Schedule 1 of the Act)

Ecological Science (Candidate Natural Scientist)  
Environmental Science (Professional Natural Scientist)

Effective **9 November 2016**

Expires **31 March 2023**



A handwritten signature in black ink, appearing to read 'S. van Rooyen', positioned above a horizontal line.

Chairperson

A handwritten signature in black ink, appearing to read 'N. le Roux', positioned above a horizontal line.

Chief Executive Officer





**APPENDIX 2  
LOCALITY MAP**

---

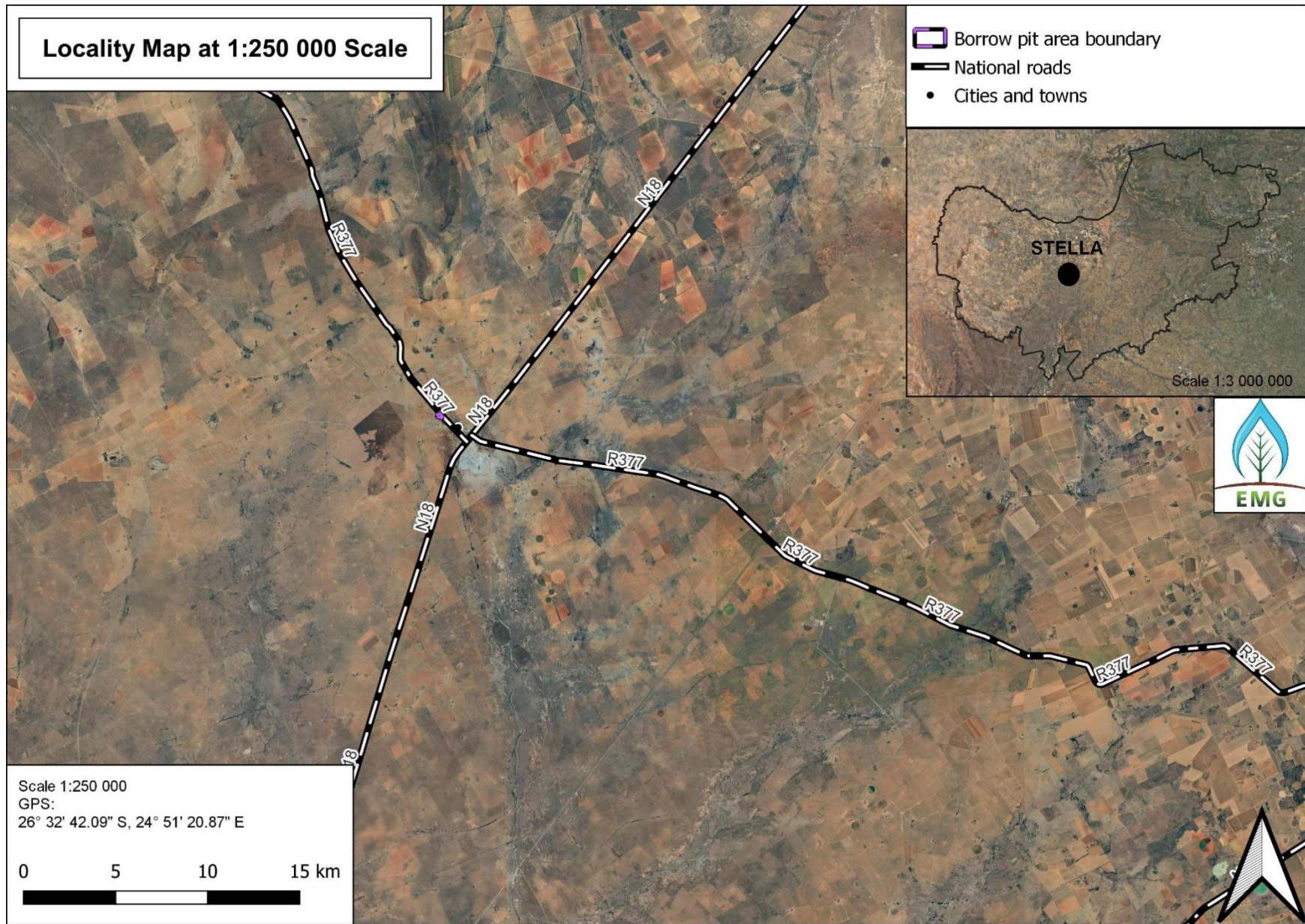

**Neighbouring properties locality map**

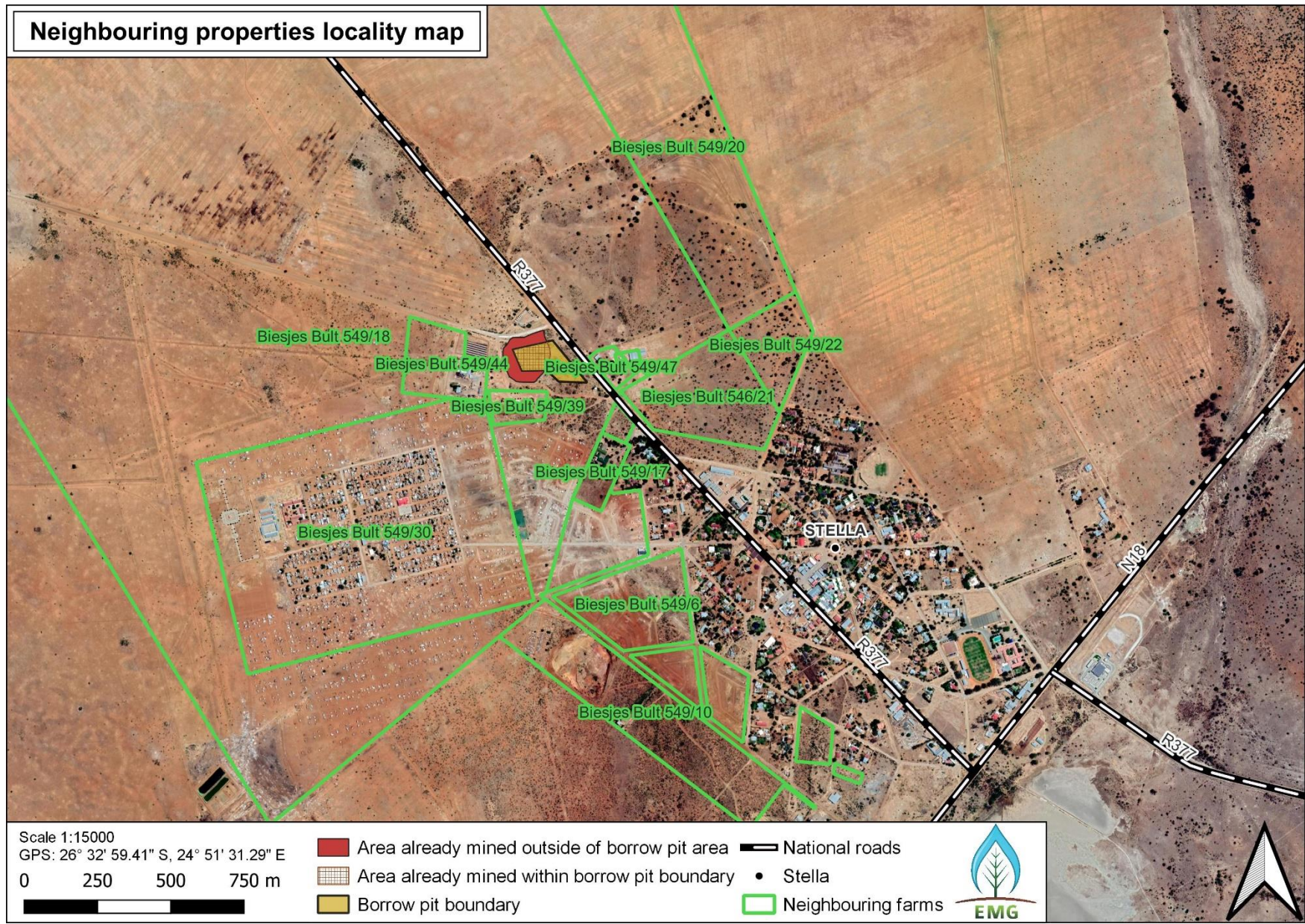

**APPENDIX 3  
ENVIRONMENTAL AUTHORISATION FOR SITE**

---

**This report will be the first Application for Environmental Authorisation.**

APPENDIX 4  
A PROPOSED SITE PLAN

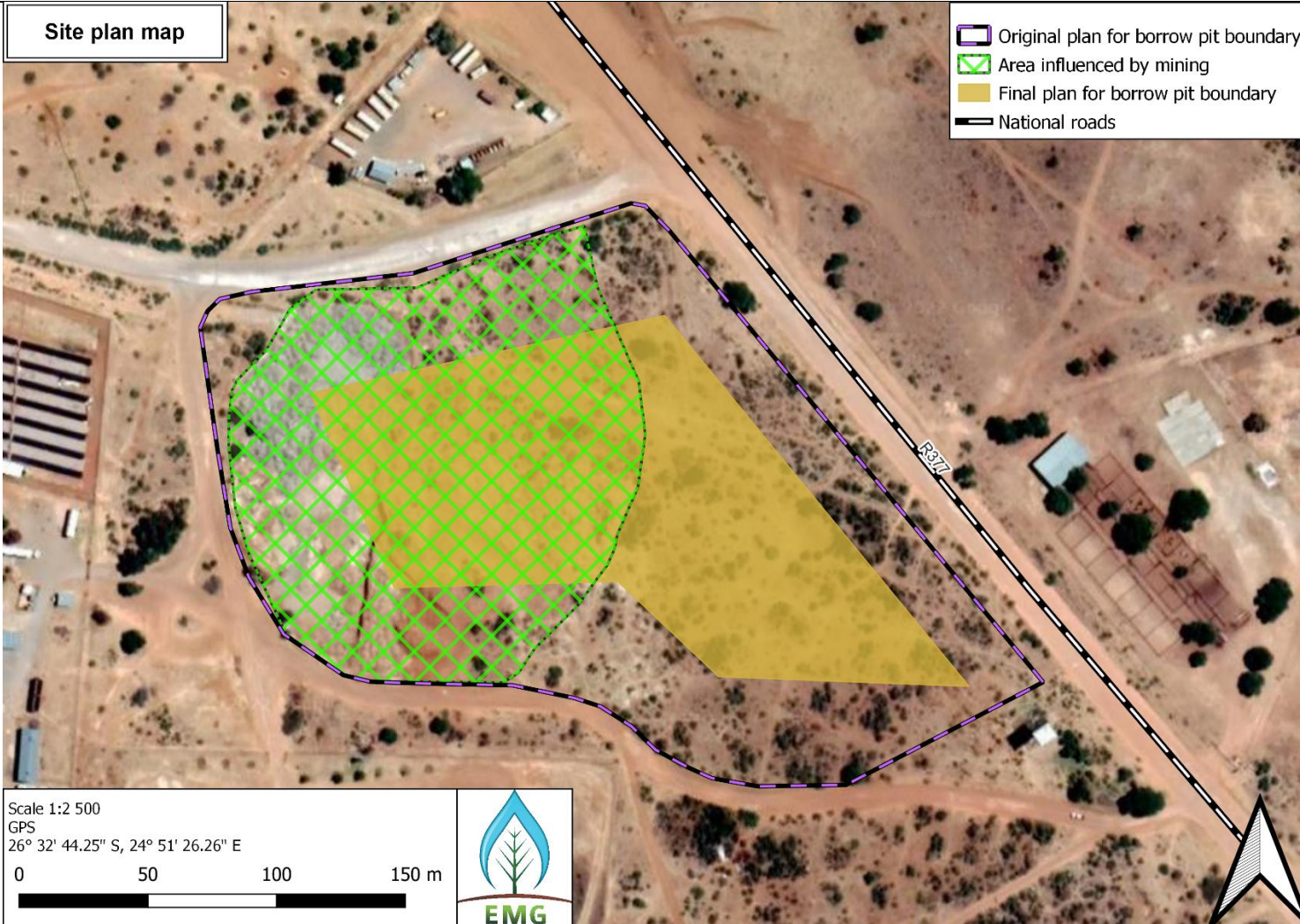

**APPENDIX 5**  
**PUBLIC PARTICIPATION**

---



Notice of Application  
for Environmental  
Authorisation of a  
Mining Permit

ENVIRONMENTAL  
MANAGEMENT  
GROUP(PTY) LTD

PUBLIC  
PARTICIPATION  
REPORT

## Contents

1. INTRODUCTION .....	2
2. APPROACH AND METHODOLOGY .....	2
3. PUBLIC PARTICIPATION PROCESS CONDUCTED .....	2
3.1. NEWSPAPER ADVERTISEMENT .....	2
3.1.1 Newspaper Advert.....	3
3.2. SITE NOTICES .....	5
3.3. DISTRIBUTION OF BACKGROUND INFORMATION DOCUMENT .....	14
POTENTIAL ENVIRONMENTAL IMPACTS.....	18
ENVIRONMENTAL AUTHORISATION.....	18
3.4 LIST OF I&AP'S & STAKEHOLDERS.....	20
3.5 PROOF OF BID DISTRUBUTION TO LOCAL AUTHORITIES, STAKEHOLDERS & I&AP'S	22
3.6 COMMENTS RECEIVED FROM STAKEHOLDERS.....	23
4. Conclusion .....	37

### ABBREVIATIONS

BID	Background Information Document
DWS	Department of Water and Sanitation
RI&APS	Registered Interested & Affected Parties
I&APS	Interested & Affected Parties
PPP	Public Participation Process



## 1. INTRODUCTION

The Public Participation Process (PPP) forms an integral part of the application process. It provides people with the opportunity to raise their issues and concerns about the proposed establishment of a Borrow Pit in Stella. A comprehensive public participation process was conducted by EMG Consultants, to ensure that all identified Stakeholders / Interested and Affected Parties (I&APs) were informed of the proposed Mining Permit application and their input is able to influence decision-making process with regards to the application.

## 2. APPROACH AND METHODOLOGY

The Public Participation Process was conducted as per Regulation 39, 40, 41, 42, 43 & 44 of the Environmental Impact Assessment Regulations 2014 (as amended 07 April 2017) and the Public Participation Guidelines, 2017 were considered. Steps, which were taken to inform the Stakeholders / identified I&APs and surrounding community of the proposed development included:

- ♣ Newspaper advertisement.
- ♣ On site and surrounding area notices.
- ♣ Notifications, i.e. Distribution of Background Information Document (BID) to neighbouring property Owners & Stakeholders.

## 3. PUBLIC PARTICIPATION PROCESS CONDUCTED

The methods that were undertaken during conducting of the public participation process as discussed in detail below.

### 3.1. NEWSPAPER ADVERTISEMENT

The project was advertised in the local Stellalander newspaper, on the 27<sup>th</sup> of July 2021 to inform the Stakeholders / I&APs of the Application for Environmental Authorisation of a Mining Permit for the establishment of a Borrow Pit in Stella.

### 3.1.1 Newspaper Advert

## NOTICE OF APPLICATION FOR ENVIRONMENTAL AUTHORISATION OF A MINING PERMIT

Notice is hereby given in terms of regulation 41 of Government Notice No. R328 under the National Environmental Management Act (Act 107 of 1998) as amended 7 April 2017, Mineral and Petroleum Resources Development Act 28 OF 2002 as amended of intent to carry out the following project:

### APPLICATION FOR ENVIRONMENTAL AUTHORISATION OF A MINING PERMIT

#### NEMA: Listing Notice 1 (NO. 327, 07 APRIL 2017)

R327	21	Any activity including the operation of that activity which requires a mining permit in terms of section 27 of the Mineral and Petroleum Resources Development Act, 2002 (Act No. 28 of 2002), including — (a) associated infrastructure, structures, and earthworks, directly related to the extraction of a mineral resource [..]; or [Including activities for which an exemption has been issued in terms of section 106 of the Mineral and Petroleum Resources Development Act, 2002 (Act No. 28 of 2002)].
R327	27	The clearance of an area of 1 hectare or more, but less than 20 hectares of indigenous vegetation, except where such clearance of indigenous vegetation.

**LOCATION:** Stella, situated on the farm Biesjes Bult 549 portion 18, Naledi Local Municipality Northwest Province

**PROPONENT:** Naledi Local Municipality

**CONSULTANT:** ENVIRONMENTAL MANAGEMENT GROUP PTY LTD

PO Box 37473, Langenhoven Park, 9330

Tel: 051 412 6350 / Cell: 082 824 9308

Email: ckruger@envmgrp.com, mel@envmgrp.com

Website: www.envmgrp.com

**DATE OF NOTICE:** 22 July 2022

To ensure that you are identified as an Interested and/or Affected Party and that you receive all the updated information pertaining to this project throughout the process, please submit your name, contact information and interest in the matter to the consultant given above within 30 days of publication of this notice.

**Thirty days are allowed for your comments to reach us as per NEMA (Act 107, 1998, amended 7 April 2017), GNR 326.**

Site notice & Background information document (BID) will be available on our website [envmgrp.com](http://envmgrp.com) at public participation and will also be made available on request.

THE FACULTY



Masterclass Students of 2022!

# Intensiewe winterskool vir dans

STELLALANDER-VRYBURG: Gabriëlle Woest, 'n Gr. 9 leerder van Hoërskool Vryburg het tydens die Juniorvakansie 'n intensiewe winterskool vir dans in Kaapstad bygewoon. Ballet, kontemporêre dans, hip-hop en musiekteater is van die danse wat aangebied is deur Kaapstad en internasionale onderrysers.

Die winterskool het gestrek oor agt dae met agt ure se dans per dag. Dit was by die Winterland Theatre School of Dance onder leiding van Tracy Li en Daniel Stages aangebied. Altesaam sesennagtig personeelstudies van Kaapstad Ballet. Die skool was 'n balans van 'n baie groot versameling vir Gabby om by te staan. (Foto: verskaf)

Gabriëlle Woest (tweede ry heel links) het aan 'n winterskool vir dans deelgeneem.

# Geslaagde gholfborgdag

STELLALANDER-VRYBURG: Standard Bank het op Saterdag (23 Julie) 'n baie geslaagde gholfborgdag by Vryburg Gholfklub aangebied.

Daar was 68 spelers wat aan die borgdag deelgeneem het en wat later ook baie belangstelling aan die wateryat getoon het. Die borgdag is algemeen met 'n besonderse en opwindende. Die kampioene was Individuele Stellenbosch met Cyril Steynler met 43 punte in die eerste plek, George Brandelhorst met 41 punte in die tweede

plek, Charlie Ward met 40 punte in die derde plek en GP Jans van Rensburg met 40 punte in die vierde plek. Vryburg Gholfklub bedank Otta Lanning, Standard Bank Promosie Streeksbestuur en John Steyn, die plaaslike Landboubestuurder vir hulle aanlyn tot 'n heerlike dag. (Foto's: verskaf)

John Lanning met Cyril Steynler in die tweede plek.



John Lanning met George Brandelhorst in die tweede plek.



John Lanning met Cyril Steynler in die tweede plek.



John Lanning met George Brandelhorst in die tweede plek.



John Lanning met GP Jans van Rensburg in die vierde plek.

## enel Green Power STAKEHOLDER RELATIONS MANAGER RFP

**Background:**  
Enel Green Power is an Independent Power Producer operating in South Africa. EGP has 12 electricity generation sites located across the country and has a generation capacity of approximately 1.2 GW. EGP is strongly committed to community development in the communities that it operates in and is seeking to partner with local organisations that would assist it in maximising its impact in the host communities.

These organisations would be contracted by Tshikululu Social Investment as Stakeholder Relationship Managers providing services to EGP. Organisations may be any registered trading entity.

For more information on this opportunity and to apply please visit <https://tshikululu.org.za/enelbrm/>

**Deadline:**  
Applications must be submitted before 5pm on the 12th August 2022.

**NOTICE OF APPLICATION FOR ENVIRONMENTAL AUTHORISATION OF A MINING PERMIT**

Notice is hereby given in terms of regulation 41 of Government Notice No. 1022 under the National Environmental Management Act (No. 107 of 1998) as amended 1 April 2017, Mineral and Petroleum Resources Development Act 28 OF 2002 an applicant of intent to carry out the following project:

**APPLICATION FOR ENVIRONMENTAL AUTHORISATION OF A MINING PERMIT**

**MEBA: Listing Notice 1 (NO. 127, 17 APRIL 2017)**

ACT	21	Any activity including the operation of that activity which requires a mining permit in terms of section 21 of the Mineral and Petroleum Resources Development Act, 2002 (and its SA of 2004), including— (a) associated infrastructure, structures and earthworks, directly related to the extraction of a mineral resource; or (b) prospecting activities for which an application has been submitted in terms of section 19B of the Mineral and Petroleum Resources Development Act, 2002 (and its SA of 2004)
ACT	27	The operation of an area of 1 hectare or more, but less than 20 hectares of indigenous vegetation, except where such removal of indigenous vegetation

**LOCATION:** Tshika, situated on the farm Tshika 243 (portion 14, Saniel Local Municipality, Northern Free State Province)

**PROPOSER'S CONSULTANT:** Environmental Management Group Pty Ltd  
170-004 0475, Langenhovenstr., 9581  
Tel: 051 412 6042/051 604 6000  
Email: [enel@greenmg.co.za](mailto:enel@greenmg.co.za)  
[www.enelmg.co.za](http://www.enelmg.co.za)

**DATE OF NOTICE:** 22 July 2022

To ensure that you are notified as an interested and/or affected Party and that you receive all of the updated information pertaining to this project throughout the process, please advise your name, contact information and e-mail in the header to be e-mailed four weeks before the 30 days of publication of this notice.

They also be allowed for your comments to reach us as per MEBA/Act 107, 1998, amended 1 April 2017, GMR 28.

This notice & description information document (DID) will be available on our website [www.enelmg.co.za](http://www.enelmg.co.za) at public access location and will also be made available on request.

### 3.2. SITE NOTICES

On site notice boards were erected on the 26<sup>th</sup> of July 2022, to bring the proposed application for Environmental Authorisation for a mining permit to the attention of I&APs including surrounding land users. Refer to the table below for coordinates of the mentioned site notices. Pictures of each site notice were taken and represents proof of placement.

Site notice placement coordinates		
1	-26.55259	24.86621
2	-26.544762°	24.857711°
3	-26.544981°	24.855837°
4	-26.546373°	24.857423°

Site Notice 1



**NOTICE OF APPLICATION FOR ENVIRONMENTAL  
AUTHORISATION OF A MINING PERMIT**

Notice is hereby given in terms of regulation 41 of Government Notice No. R326 under the National Environmental Management Act (Act 107 of 1998) as amended 7 April 2017, Mineral and Petroleum Resources Development Act 28 OF 2002 as amended of intent to carry out the following project:

**APPLICATION FOR ENVIRONMENTAL AUTHORISATION OF A MINING PERMIT**

**NEMA: Listing Notice 1 (NO. 327, 07 APRIL 2017)**

R327	21	Any activity including the operation of that activity which requires a mining permit in terms of section 27 of the Mineral and Petroleum Resources Development Act, 2002 (Act No. 28 of 2002), including — (a) associated infrastructure, structures and earthworks, directly related to the extraction of a mineral resource[.]; or [including activities for which an exemption has been issued in terms of section 106 of the Mineral and Petroleum Resources Development Act, 2002 (Act No. 28 of 2002)].
R327	27	The clearance of an area of 1 hectare or more, but less than 20 hectares of indigenous vegetation.

**LOCATION:** Stella, situated on the farm Blesjes Butt 549 portion 18, Naledi Local Municipality Northwest Province  
**PROponent:** Naledi Local Municipality  
**CONSULTANT:** ENVIRONMENTAL MANAGEMENT GROUP PTY LTD  
PO Box 37473, Langenhoven Park, 9330  
Tel: 051 412 6350 / Cell: 082 824 9306  
Email: [ckrugar@envmgrp.com](mailto:ckrugar@envmgrp.com), [mei@envmgrp.com](mailto:mei@envmgrp.com)  
Website: [www.envmgrp.com](http://www.envmgrp.com)



**DATE OF NOTICE:** 22 July 2022

To ensure that you are identified as an Interested and/or Affected Party and that you receive all of the updated information pertaining to this project throughout the process, please submit your name, contact information and interest in the matter to the consultant given above within 30 days of publication of this notice.

Thirty days are allowed for your comments to reach us as per NEMA (Act 107, 1996, amended 7 April 2017), GNR 326

Site notice & Background information document (BID) will be available on our website [envmgrp.com](http://envmgrp.com) at public participation and will also be made available on request.



**Wang On Fibres**  
MANUFACTURERS OF WOVEN POLYESTER FABRICS

ENVIRONMENTAL AUTHORISATION FOR A MINING PERMIT  
PUBLIC PARTICIPATION REPORT



Site Notice 2



ENVIRONMENTAL AUTHORISATION FOR A MINING PERMIT  
PUBLIC PARTICIPATION REPORT





Site Notice 3



ENVIRONMENTAL AUTHORISATION FOR A MINING PERMIT  
PUBLIC PARTICIPATION REPORT



Site Notice 4





### 3.3. DISTRIBUTION OF BACKGROUND INFORMATION DOCUMENT

For notification of Stakeholders / I&APs about the proposed project, a BID, shown below was compiled, and it was sent to the identified Stakeholders / I&APs.



# Notice of Application for Environmental Authorisation of a Mining Permit

ENVIRONMENTAL MANAGEMENT GROUP  
(PTY) LTD

Notice of Application for Environmental Authorisation of  
a Mining Permit

CHRISTIEN KRUGER

Background Information Document

**Background Information Document for the Notice of Application for Environmental  
 Authorisation of a Mining Permit**

**July 2022**

**INTRODUCTION**

Environmental Management Group (Pty) Ltd is the Professional Service Provider applying for Environmental Authorisation on behalf of Naledi Local Municipality for the Application for Environmental Authorization of a Mining Permit in Stella.

**LOCALITY**

The proposed borrow pit will be located near Stella on farm Biesjes Bult portion 18 which falls under the Naledi Local Municipality, in the Northwest Province.

**ENVIRONMENTAL AUTHORISATION**

Prior to the commencement of the proposed borrow pit establishment, Environmental Authorization in terms of the National Environmental Management Act (NEMA), 107 of 1998, as amended 7 April 2017 is required from the competent authority Department of Mineral Resources (DMR). The Environmental Assessment Process will be conducted in terms of the 2014 NEMA environmental impact assessment (EIA) Regulations, GNR 326 as amended.

According to the National Environmental Management Act (Act 107 of 1998) as amended 7 April 2017, Listing Notice 1 (NO. 327, 07 APRIL 2017) – R 327 the following activity applicable to this project:

- ♣ **Activity 21:** Any activity including the operation of that activity which requires a mining permit in terms of section 27 of the Mineral and Petroleum Resources Development Act, 2002 (Act No. 28 of 2002), including —
  - (a) associated infrastructure, structures and earthworks, directly related to the extraction of a mineral resource[.]; or **[including activities for which an exemption has been issued in terms of section 106 of the Mineral and Petroleum Resources Development Act, 2002 (Act No. 28 of 2002)]**
- ♣ **Activity 27:** The clearance of an area of 1 hectare or more, but less than 20 hectares of indigenous vegetation, except where such clearance of indigenous vegetation.

**PURPOSE OF THIS DOCUMENT**

EMG has prepared this document to inform you about:

- ♣ The proposed application;
- ♣ The current understanding of the baseline environmental and social conditions;
- ♣ Possible environmental impacts and proposed specialist studies;
- ♣ How you can have input into the Environmental Authorisation process.

**YOU'RE ROLE**

You have been identified as an interested and/or affected party (I&AP) who may want to be informed about the proposed project and have input into the environmental assessment processes and environmental reports.

You have an opportunity to review this document and provide your initial comments to us for incorporation in the environmental assessment process. You will also be given the opportunity to provide input at the public meeting, if the need arises. And to review and comment on some reports:

**Comments will be recorded and included in the reports submitted to the relevant authorities for decision-making.**

**HOW TO RESPOND**

If you are interested in receiving further information on the project please register your details with the persons listed below. Responses to this document can be submitted by means of the attached comments sheet and/or through communication with the persons listed below.

Christien Kruger  
 Tel: 051 412 6350  
 E-mail: [ckruger@envmgp.com](mailto:ckruger@envmgp.com)

MAPS

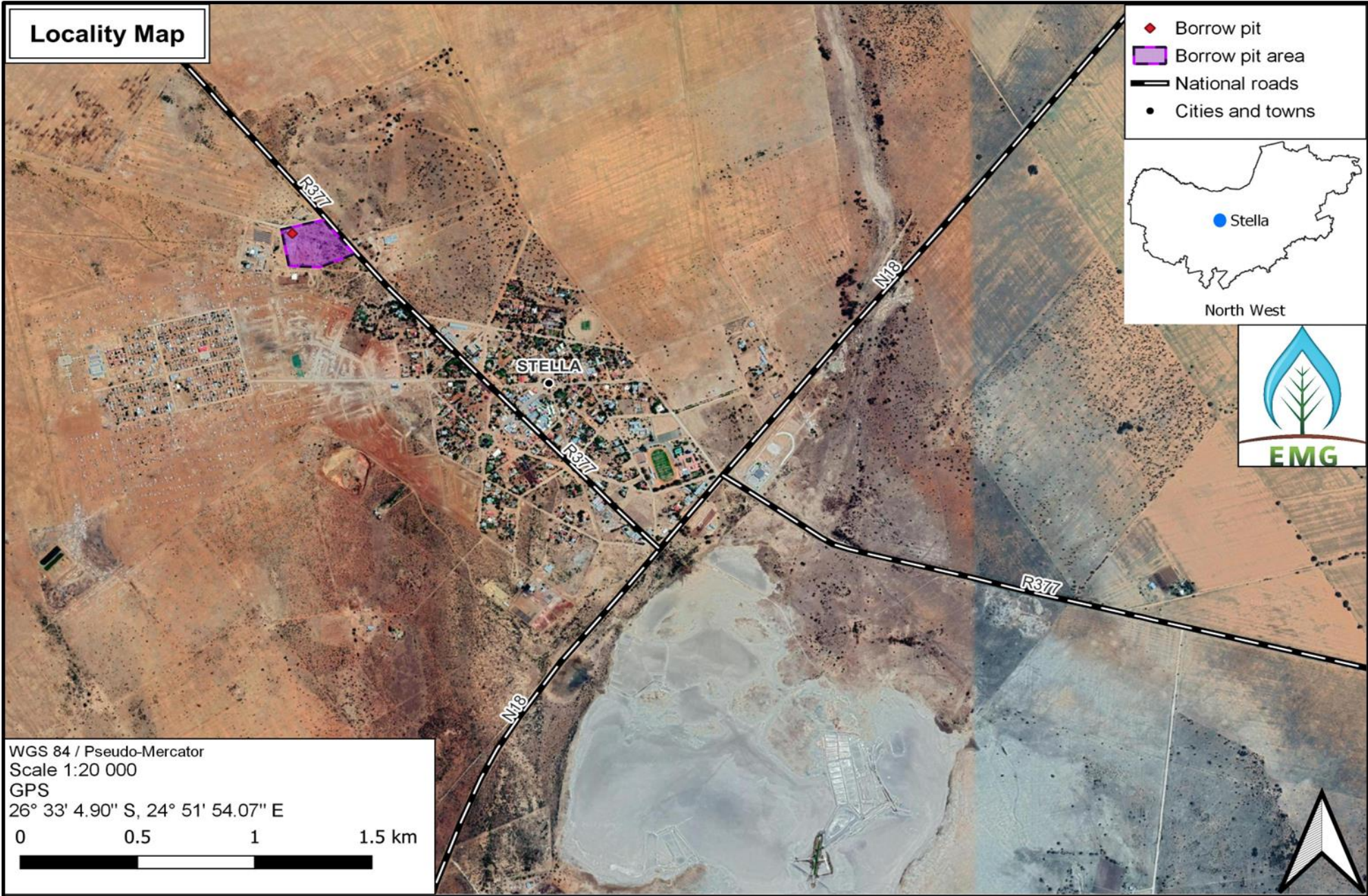

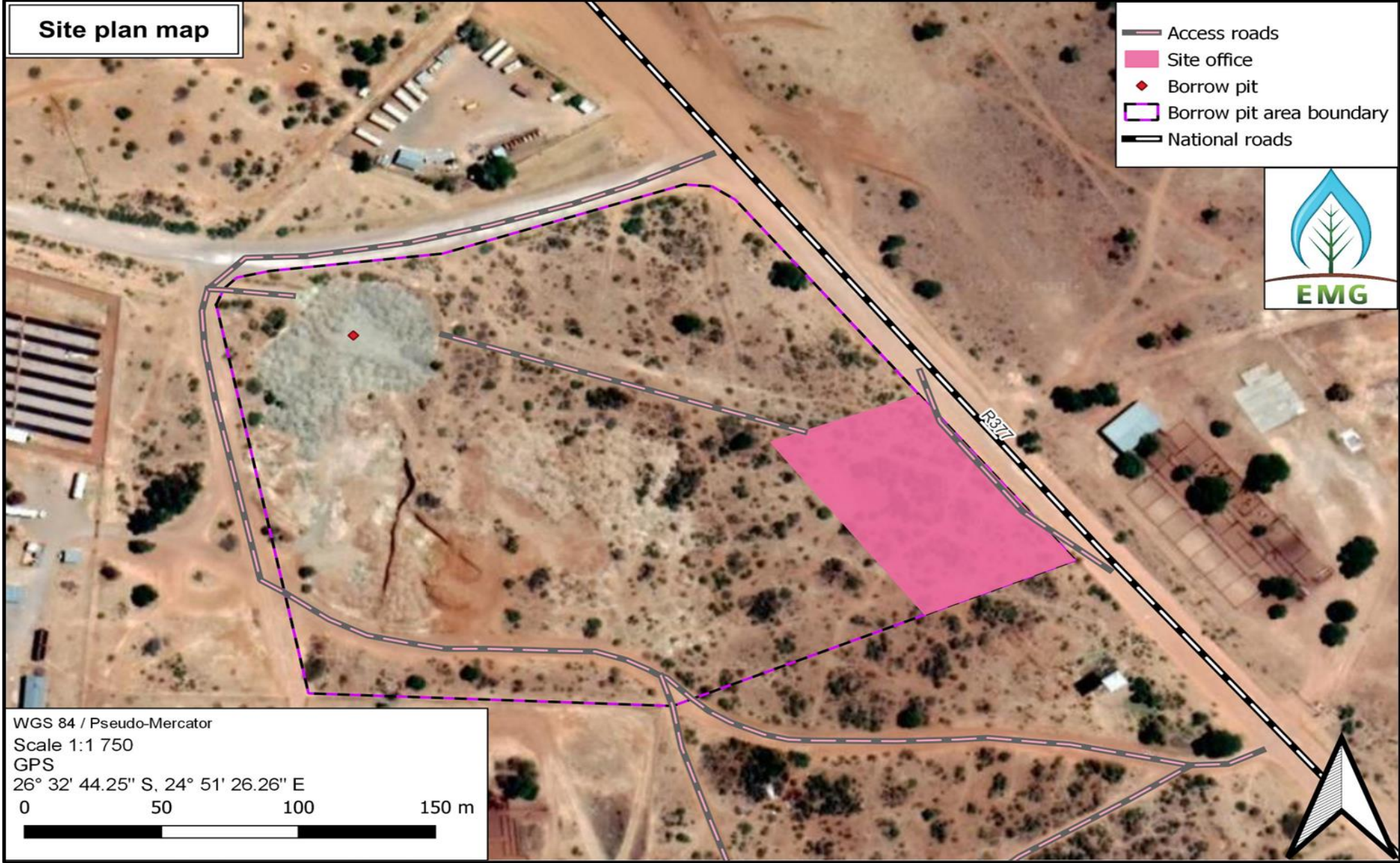



## PROJECT DESCRIPTION

Environmental Authorisation is required for a mining permit for a borrow pit less than 5ha. In order to provide gravel (dolerite) material for future infrastructure development, extraction of gravel (dolerite) from a quarry by means of surface mining is needed. As well as the primary processing of a dolerite including winning, classifying, concentrating, crushing, screening and washing.

## POTENTIAL ENVIRONMENTAL IMPACTS

Below is a preliminary list of potential impacts identified at this stage of the process and will be investigated as part of the environmental assessment process. The list will be refined during the course of the Basic Assessment Process.

- ♣ Ecological assessment
- ♣ Heritage impact assessment

## ENVIRONMENTAL AUTHORISATION

The environmental assessment processes will be conducted to inform the competent authorities in their decision-making. These processes are conducted simultaneously.

### STEPS IN THE ENVIRONMENTAL AUTHORISATION PROCESSES

The environmental authorisation processes provides information on the project and environment in which it is being undertaken; identifies, in consultation with registered interested & affected parties (RI&APs), the potential negative as well as positive impacts of the project; and reports on management measures required to mitigate impacts to an acceptable level. The likely process steps and timeframes are provided below. RI&APs and other stakeholders on the project's database will receive notification of public participation opportunities in advance.

### PUBLIC PARTICIPATION

Public Participation provides Stakeholders and I&APs the opportunity to raise issues of concern and comment on the proposed activity. Notify other regulatory authorities and I&APs of the project and environmental assessment (via newspaper advertisements, site notices and this BID document)

PROCESS STEPS (in accordance with GN R326)	RESPONSIBLE PARTY	TIMEFRAME
1. Initial communication to clarify the application with the Authorising Department.	EAP	1 day
2. EAP to conduct a site investigation	EAP	1 day
3. EAP to submit Mining Permit Application to competent authority.	EAP	1 day
4. Competent authority Accepts Application	DMR	14 days
5. EAP to undertake the BAR and compile a Report (including the draft EMP) subjected to 30 days Public Participation Process	EAP	90 days
6. EAP to submit Final BAR report inclusive of comments to competent authority.	EAP	1 day
7. Competent Authority to grant Mining Permit	DMR	107 days
8. Mining Permit Authorisation subjected to 20-day appeal process.	EAP	20 days
9. Final Approval of Mining Permit Authorisation.	DMR	1 day

### PARTIES INVOLVED IN THE ENVIRONMENTAL APPLICATION PROCESSES

#### IAPs

- ♣ Surrounding landowners, land users and communities

#### KEY STAKEHOLDERS

- ♣ Department Economic Development, Environment, Conservation and Tourism
- ♣ Department Public Works and Roads
- ♣ Department Cooperative Governance and Traditional Affairs
- ♣ Department Community Safety and Transport Management
- ♣ Department Agriculture and Rural Development
- ♣ Department of Water and Sanitation (DWS)
- ♣ Department of Heritage (SAHRIS)
- ♣ Department of Social Development

#### LOCAL AUTHORITIES

- ♣ Naledi Local Municipality
- ♣ Dr Ruth Segomotsi Mompoti District Municipality
- ♣ Mayor & Ward Councillor

Please let us know if there are any additional parties that should be involved.

**Notice of Application for Environmental Authorisation of a Mining Permit  
Registration and Response Form for Interested and Affected Parties (I&AP)**

Date			
<b>Particulars of the I&amp;AP</b>			
Name			
Postal Address & Code			
Street Address & Code			
Telephone number		Cell Phone Number	
Fax Number		E-Mail Address	
<b>Please Identify your Interest in the Proposed Project:</b>			
<b>Please write your comments and questions here:</b>			
<b>Please return completed document prior to 30 days lapsing to:</b>			
Christien Kruger ENVMGP Tel: 051 412 6350 Fax: 086 556 2152 Email: <a href="mailto:ckruger@envmgp.com">ckruger@envmgp.com</a> Website: <a href="http://envmgp.com">envmgp.com</a>			

### 3.4 LIST OF I&AP'S & STAKEHOLDERS

<b>List of Stakeholders and I&amp;AP's</b>				
<b>Department / Organisation</b>	<b>Contact Person</b>	<b>E-Mail Address</b>	<b>Address</b>	<b>Contact Nr</b>
Northwest Department Economic Development, Environment, Conservation and Tourism	Mr Brian Setswambung	rdloem@nwpg.gov.za / BSetswambung@nwpg.gov.za	Private Bag X65 Mmabatho 2735	018 388 4447
Northwest Department Public Works and Roads	Road Management	sitase@nwpg.gov.za	Ngaka Modiri Molema Road, Old Parliament Complex, Mmabatho 2735	018 388 1395
Northwest Department Cooperative Governance and Traditional Affairs	Mamorena Lehoko	Marcia@nwpg.gov.za	NWDC Building , cnr Provident House and University Drive, Mmabatho 2735	018 388 2891
Northwest Department Community Safety and Transport Management	Ms Boiitshoko Moremi	bmoremi@nwpg.gov.za	Carrington st, Golf View, Mahikeng 2795	018 200 8003
Northwest Department Agriculture and Rural Development	Ms Bonolo Mohlakoana	bmohlakoana@nwpg.gov.za	Modiri Molema, Mahikeng 2975	018 389 5719
Northwest Department of Water and Sanitation (DWS)	Mr Sputnik Ratau	rataus@dws.gov.za	Sedibeng Building, 185 Francis Baard st, Pretoria	012-336 6813
Northwest Department of Social Development	Ms Dikeledi Mothobi	DMothobi@nwpg.gov.za	Tirelo Building, West Wing, 3 <sup>rd</sup> Floor, Albert Lethuli Drive, Mmabatho 2735	018 388 2040
Dr Ruth Segomotsi Mompoti District Municipality	Mr Pheny Chwene	chwene@drsmmdm.gov.za	34 Church Street, Vryburg 8601	053 928 6400
Naledi Local Municipality Municipal Manager	Mr Modisenyane T Segapo	municipalitymanagernaledilm@gmail.com	19A Market Street, Vryburg, 8600	053 928 2200
Naledi Local Municipality Technical Services	Mr Nelson Mongale	technicalnaledilm@gmail.com	19 A Market Street, Vryburg, 8600	053 928 2200
Naledi Local Municipality Mayor	Cllr CJ Group	mayor@naledilm.gov.za	19A Market Street, Vryburg, 8600	053 928 2200
Naledi Local Municipality Ward 1	Mr M Mopibebi	mopibebilepshweme@gmail.com	19A Market Street, Vryburg, 8600	079 107 9477

NOTICE OF APPLICATION FOR ENVIRONMENTAL AUTHORISATION OF A MINING PERMIT:  
PUBLIC PARTICIPATION REPORT

Councilor				
Eskom		CustomerServices@eskom.co.za		
SAHRIS		<a href="https://sahris.sahra.org.za/">https://sahris.sahra.org.za/</a>		

### 3.5 PROOF OF BID DISTRIBUTION TO LOCAL AUTHORITIES, STAKEHOLDERS & I&AP'S

Background Information Document for Mining Permit Stella

Christien Kruger <ckruger@envmgp.com>  
To: 'rdloem@nwpg.gov.za'; 'BSetamabung@nwpg.gov.za'; 'sitas@nwpg.gov.za'; 'marcia@nwpg.gov.za'; 'bmoremi@nwpg.gov.za'; 'bmohlakana@nwpg.gov.za'; 'tataus@dms.gov.za'; 'Dllothobhi@nwpg.gov.za'; 'chwene@drsmdm.gov.za'; 'municipalitymanagement@gmail.com'; 'technicalaidlim@gmail.com'; 'mayor@naledim.gov.za'; +1 other  
ppp BID.pdf  
1 MB

Good Day

You have been identified as an Interested and/or Affected Party (I&AP) who may want to be informed about the proposed Mining Permit application for the Stella Borrow Pit development and may have comments which needs to be addressed in the Environmental Authorisation process.

The public participation done to date (site notice and advertisement) was a call to identify interested and affected parties, and to give you the opportunity to provide us with your initial comments to be incorporated into the reports. I am attaching the Background Information Document and Site Notice is both available on our website [www.envmgp.com](http://www.envmgp.com) for viewing purposes go to Public Participation. You have 30 days to send us your comments, issues, and concerns.

Kind Regards / Vriendelike Groete!

Christien Kruger

**CHRISTIEN KRUGER**  
Water Use License Practitioner

G: +27 83 222 9864  
T: +27 51 412 6350  
E: [ckruger@envmgp.com](mailto:ckruger@envmgp.com) W: [www.envmgp.com](http://www.envmgp.com)  
Environmental Management Group (PTY) Ltd.  
411 Loan Sender Noom, Greenide, Bloemfontein, 9301  
Reg: 2017/073489/07

### 3.6 COMMENTS RECEIVED FROM STAKEHOLDERS

Person	Comment	Response
<p>Department Public Works and Road North West KA Sitase <a href="mailto:Sitase@nwpg.gov.za">Sitase@nwpg.gov.za</a> Tel : 018 - 388 1398 Fax : 086 646 1255 Cell : 082 955 2585</p>	<p>Good afternoon, Christien Kruger</p> <p>Your communication in regard to the subject mentioned above refers. Herewith find the attached "R22_11-1-1-3-1_Mining Permit-Stella". Regards</p> <p>Private Bag X 2080 Mmabatho 2735</p> <p>Office 231 - Second Floor New Building @ Old Parliament Premises Dr Modiri Molema Road Mmabatho</p>	<p><u><a href="#">See attached Appendices</a></u></p>

NOTICE OF APPLICATION FOR ENVIRONMENTAL AUTHORISATION OF A MINING PERMIT:  
PUBLIC PARTICIPATION REPORT

**Appendices 1**



**public works & roads**

Department  
Public Works and Roads  
North West Provincial Government  
REPUBLIC OF SOUTH AFRICA

Modiri Molema Road  
Old Parliament Complex  
Mmabatho, 2735  
Private Bag X 2050, Mmabatho,

**CHIEF DIRECTORATE: TRANSPORT  
INFRASTRUCTURE**

**DIRECTORATE: PLANNING AND DESIGN**

Tel.: +27 (18) 388 1308  
Email: [Stilaga@nwpg.gov.za](mailto:Stilaga@nwpg.gov.za)  
Eng: K.A. Stilaga

Ref: R22\_11-1-1-3-1\_Mining Permit-Stella

**ENVIRONMENTAL MANAGEMENT GROUP (PTY) LTD**

41 Loan Sender Naam, Groenvlei  
Bloemfontein  
9301

For attention: Mr. Christiaan Kruger

**COMMENTS/ CONSENT IN TERMS OF ACT NO 21 OF 1940 AND ROADS ORDINANCE NO 22 OF 1957 AS AMENDED: NOTICE OF APPLICATION FOR ENVIRONMENTAL AUTHORISATION OF A MINING PERMIT FOR STELLA BORROW PIT DEVELOPMENT IN RESPECT OF CERTAIN PORTION OF THE REMAINING EXTENT OF PORTION 18 OF THE FARM BIESIES BULT 549 IN, NALEDI LOCAL MUNICIPALITY, NORTH WEST PROVINCE**

**AFFECTED PROVINCIAL ROAD (S)** : D968\_000 (R377) AND D3515\_010  
**MUNICIPALITY** : NALEDI LOCAL MUNICIPALITY  
**TOWN/ TOWNSHIP/ FARM** : PORTION OF THE RE-OF PORTION 18 OF THE FARM ZOUTPANS FONTEIN 549 IN  
**REGISTRATION NUMBERS** :  
**CLIENT(S)/ APPLICANT** : NALEDI LOCAL MUNICIPALITY

Your communication dated 1 August 2022 has reference. This consent is issued in terms of the **Advertising on Roads and Ribbon Development Act No 21 of 1940 and Roads Ordinance No 22 of 1957** as amended.

There is no objection to the proposed development, subject to the strict adherence of the attached **Specific and Special Conditions** and should form part of the proposed planning/ development, also that the conditions/requirements listed below are imposed and met in all respects by the applicant:



NOTICE OF APPLICATION FOR ENVIRONMENTAL AUTHORISATION OF A MINING PERMIT:  
PUBLIC PARTICIPATION REPORT

**NOTE :** A written confirmation of acceptance of the attached conditions is required. In the event of not receiving a written acceptance of conditions, the approval is withdrawn and this approval is cancelled.

Yours faithfully

  
\_\_\_\_\_  
DIRECTOR PLANNING AND DESIGN

11/08/2022  
\_\_\_\_\_  
DATE

**LA MAFUNI**

cc. : Mr D.R. Fortuin, Tel. No. (053) 938 7208, Private Bag X 9, Wyburg, 9906; [fortuin@mvpp.gov.za](mailto:fortuin@mvpp.gov.za)

Attached : [Locality Map Mining Permit Stella-Borrow RE](#) and [Google\\_Borrow RE Stella-Mining Permit](#)





## **GENERAL CONDITIONS FOR THE PROPOSED DEVELOPMENT**

**NB:** This wayleave is granted in favour of: **NALEDI LOCAL MUNICIPALITY.**

### **1. EXISTING AND FUTURE/ PLANNED PROVINCIAL ROADS**

The existing and future/ planned provincial road(s) should be excluded from the proposed development(s). For more information see the attached: **Locality Map\_Mining Permit-Stella Borrow Pit.**

### **2. ACCESS TO THE PROPOSED DEVELOPMENT**

The existing access(es) to the affected land i.e. **Locality Map\_Mining Permit-Stella Borrow Pit** will be used for the above-mentioned development(s).

No additional access (es) will be allowed to Provincial Road(s) **D968\_020 (R377)** and **D3515\_010** at all, without the written approval of the Controlling Authority (Department of Public Works and Roads).

### **3. NOTIFICATION TO THE DEPARTMENT**

The *Department of Public Works and Roads (dpwr)* should be notified (with appropriate detailed plans) about any of the intention or planning and before the commencement thereof of the following:-

- a. Construction of Permanent or Temporary Access(es) from any of the Provincial roads.
- b. Construction of any structures e.g. Buildings along the any of the Provincial roads.
- c. Closing and or Deviation of section(s) of the Provincial roads.
- d. Erection of Advertisement along the Provincial roads.
- e. Working inside the Road Reserves of any of the Provincial roads.
- f. Temporary or Permanent Closure of Traffic on either of the affected roads.
- g. Erection and or Construction of Overhead and or Underground Services e.g. Water & Sewerage pipe lines, Electrical and Telephone Cable Lines across or parallel to the provincial roads.
- h. Trees, Shrubs, Cultivated Grass, Gates or Road Fencing, and or any Road Signage and Furniture to be removed or damaged within the Provincial Road Reserve. If such assets were removed or damaged you will have to replace them to the entire satisfaction of the **Department of Public Works and Roads.**



4. **BUILDING LINE**

Except where the approval has been granted for services crossing and/or development along the provincial road (s). It may be in terms of Section 9 of the Advertising on Roads and Ribbon Development Act [Act 21 of 1940, as amended] not to be laid nearer than 95m from the centre line of the Road Reserve or within a 500m radius measured from the centre line of the junction of a building restriction Road Reserve (except a National/ Municipal and/or Private road), without the specific permission of the Department of Public Works and Roads. For any *SPECIAL/ SPECIFIC CONDITIONS* see *Clause 5* below.

5. **SPECIAL/ SPECIFIC CONDITIONS FOR THE PROPOSED DEVELOPMENT**

Your proposed development is hereby granted subject to the strict adherence of the conditions/requirements listed below and all Safety Measures by the applicant/ and or his contractors/ suppliers:

a. **ABNORMAL TRUCKS/ EQUIPMENTS**

Department of Public Works and Roads should also be notified with any of the intention of transporting abnormal trucks/ equipments on any of the above stated provincial road(s).

b. **BLASTING/ EXPLOSIVE OF ROCKS**

Any unstable conditions encountered or any rock requiring blasting to be reported directly and immediately to the Departmental Roads Engineer/ Manager.

Blasting to be done in accordance with the current applicable Explosives Regulations/ Acts and possible damage to the road must be excluded as far as possible.

Any damage to the road caused by unstable soil conditions (subsidence, etc.) or blasting must be repaired to the satisfaction of the: Departmental Roads Engineer/ Manager.



c. **INDEMNITY OF THE PREMIER AGAINST CLAIMS**

- I. You indemnify the **PREMIER OF NORTH WEST** and exempt him from any claim or damage which may be instituted or suffered by any person, including legal costs, as a result of the laying or erection of any service or any other works caused or erected by you, or as a result of negligence on your part to protect or maintain the service or other works caused by any other person unless you can prove negligence on the part of Department of Public Works, Roads and Transport or its officials.
- II. The Department of Public Works and Roads will not be liable for any damage suffered by the applicant as a result of the development, operations carried out on road construction or road maintenance or any other operations whatsoever, unless negligence on the part of Department of Public Works, Roads and Transport or its officials can be proved.
- III. The applicant shall indemnify the Department of Public Works and Roads or its officials and workers against any claims arising out of any death of or injuries to any person or damage to any property whatsoever (including services such as water pipes, telephone and or electric cables, etc.) caused by or resulting from the activities of the applicant in the road reserve. ●

d. **ROAD RESERVE WIDTHS OF THE AFFECTED PROVINCIAL ROADS**

Provision must be made for the following road reserves/ streets and must be excluded from the proposed development:

- i) Road D968\_020 (R377) with the road reserve width of about 32m.
- ii) Road D3515\_010 with the road reserve width of about 32m.

e. **BUILDING LINE RELAXATION**

The Department of Public Works and Roads (DPWR) is hereby grant the minimum relaxation of the building line from the Standard 95m as stated by Clause 4: Standard Building Line above as follows.

Also see the attached Sketch Plans: Road Reserve Widths.

- i. Road Reserve Width of 32m : The Building Line Relaxation is 45m from the centre of the Road Reserve; (i.e. 13m from road reserve boundary).



f. **LAND USE ALONG THE ROAD(S)**

- I. No structure (Poles, Struts, Stays, Manholes, etc.) will be erected and/or allowed inside any of the provincial road reserve(s), without the approval from this Department indicating the correct location/ position of the proposed development.
- II. Land use or even build on the lines of no access shall be in accordance with the requirements of Executive Committee Resolution 1112 of 26 June 1978.
- III. The applicant shall not erect/ built either permanent or temporarily structures, and or any informal structures along the above-mentioned provincial roads inside the road reserve until he has obtain written approval from the Deputy Director General: Department of Public Works and Roads (Dpwr) to do so

6 **RESPONSIBILITY FOR THE COST OF (ACOUSTIC SCREENING) NOISE BARRIER**

The applicant shall be responsible for any costs involved in the erection of Acoustic Screening (Noise Barrier).

7 **ACCEPTANCE AND DISPOSAL OF STORM WATER**

- 7.1 In terms of Section 84 of the road Ordinance, 1957, the applicant shall arrange the drainage of the proposed development(s) in such way that it fit in with the drainage of the provincial Road(s) D968\_020 (R377) and D9515\_010, taking into account the capacity of the system.
- 7.2 The applicant/ local authority or whoever responsible for the drainage of the proposed development(s) shall receive and dispose all the storm water running from the road or being diverted from the road.
- 7.3 The state or the Provincial Administration will not be responsible for any damage caused by arising from such storm water.
- 7.4 Where, in the opinion of the Deputy Director General: Department of Public Works and Roads, the system for the above-mentioned road(s) is too small to cope with any increased volume of the storm as a result of the establishment or proposed development(s), the applicant/ local authority (whoever responsible for the drainage) shall be responsible for the cost of installing a larger drainage system for the provincial Road(s) D968\_020 (R377) and D9515\_010.



NOTICE OF APPLICATION FOR ENVIRONMENTAL AUTHORISATION OF A MINING PERMIT:  
PUBLIC PARTICIPATION REPORT

7.5 The applicant/ local authority or whoever responsible for the drainage of the proposed development(s) shall build/ construct the drainage scheme at own cost simultaneously with the construction of the access (es).

It will be appreciated if you would kindly ensure that all the above conditions are included in the proposed and intended development(s). Should you have any question and or clarification in regard to the above-mentioned, please do not hesitate to contact this Department.

Yours faithfully

  
DIRECTOR : PLANNING AND DESIGN

L.A. MAFUNE

  
DATE

Attached : Locality Maps: ANP 3-3; 3-4 & 3-1  
: Google\_Borrow Pit Stella-Mining Permit  
: Locality Map\_Mining Permit-Stella Borrow Pit  
: Sketch Plan\_22m Rd Reserve Building Line Felix\_Mining



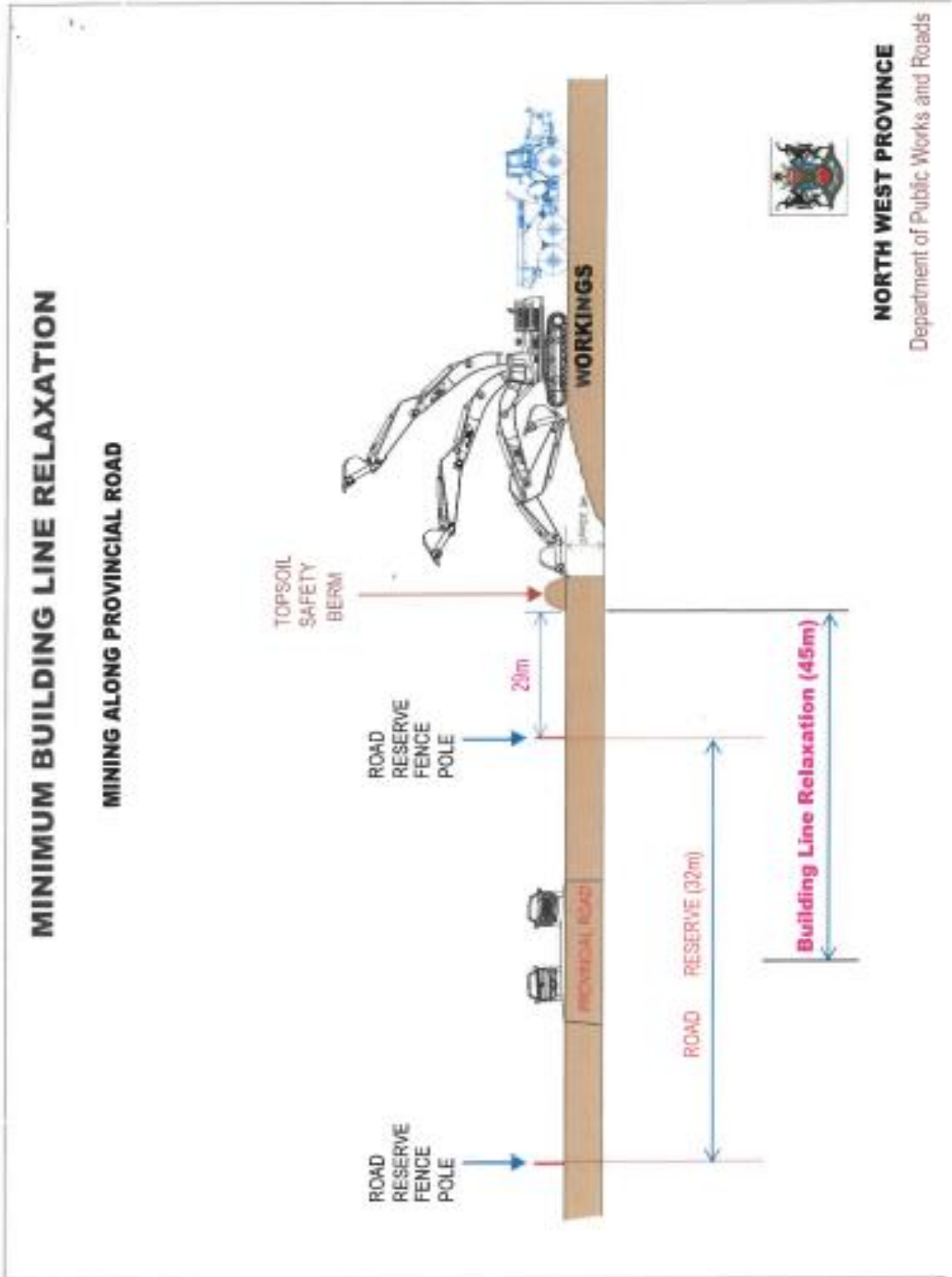

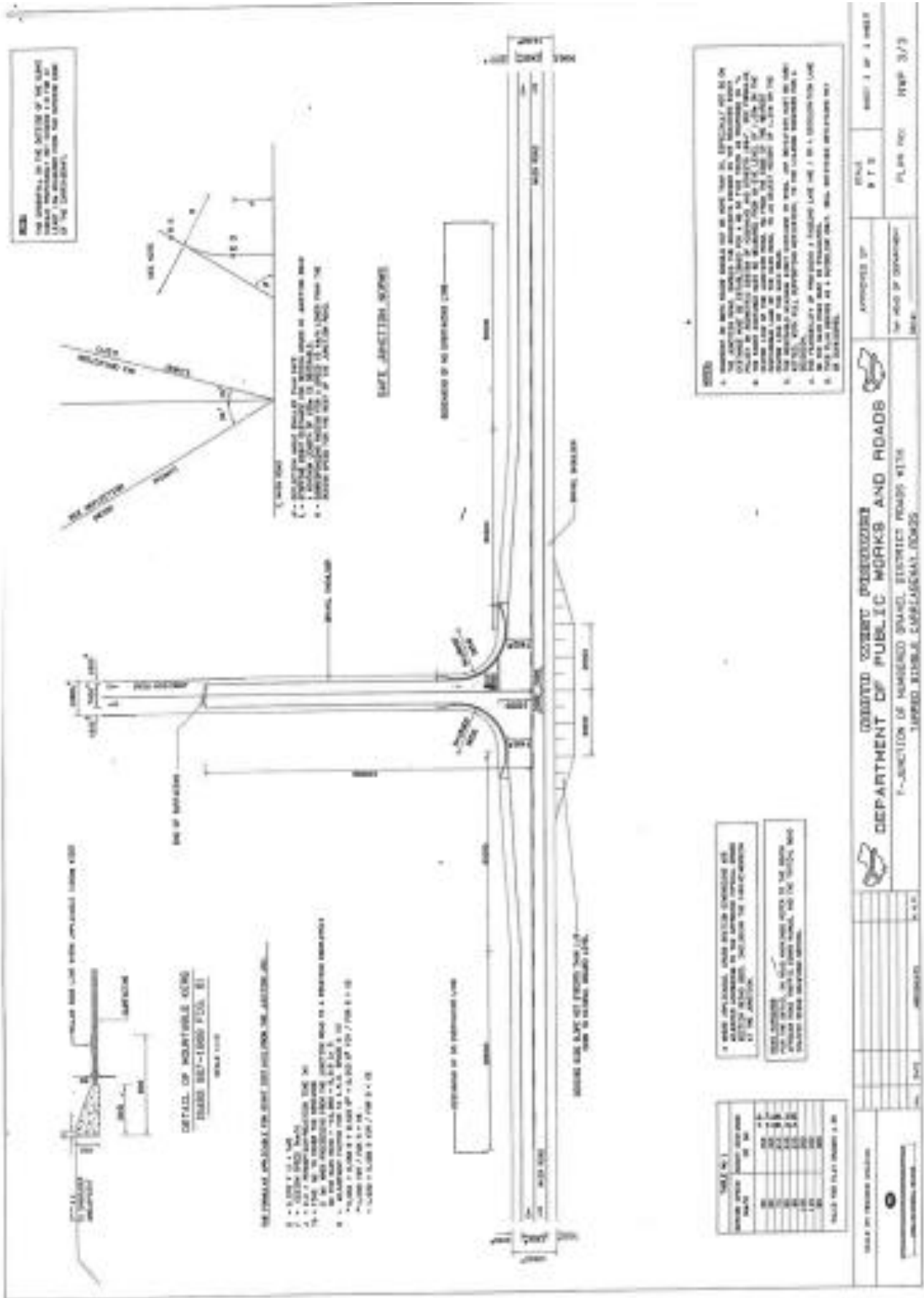

NOTICE OF APPLICATION FOR ENVIRONMENTAL AUTHORISATION OF A MINING PERMIT:  
PUBLIC PARTICIPATION REPORT

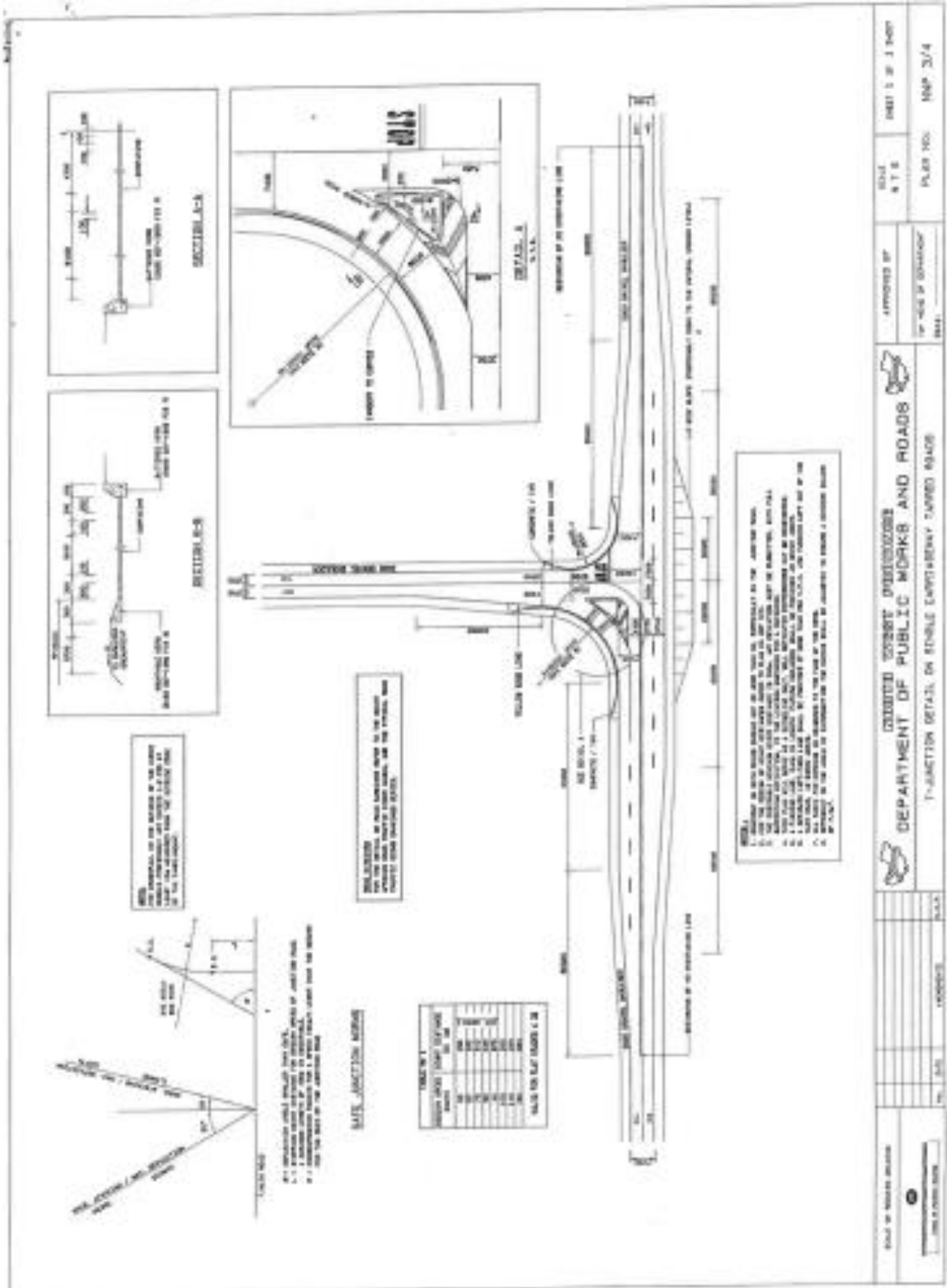

NOTICE OF APPLICATION FOR ENVIRONMENTAL AUTHORISATION OF A MINING PERMIT:  
PUBLIC PARTICIPATION REPORT



NOTE:  
 1. THE ROAD IS TO BE CONSTRUCTED TO THE STANDARD SPECIFICATION FOR ROADWORKS.  
 2. THE ROAD IS TO BE CONSTRUCTED TO THE STANDARD SPECIFICATION FOR ROADWORKS.  
 3. THE ROAD IS TO BE CONSTRUCTED TO THE STANDARD SPECIFICATION FOR ROADWORKS.  
 4. THE ROAD IS TO BE CONSTRUCTED TO THE STANDARD SPECIFICATION FOR ROADWORKS.  
 5. THE ROAD IS TO BE CONSTRUCTED TO THE STANDARD SPECIFICATION FOR ROADWORKS.  
 6. THE ROAD IS TO BE CONSTRUCTED TO THE STANDARD SPECIFICATION FOR ROADWORKS.  
 7. THE ROAD IS TO BE CONSTRUCTED TO THE STANDARD SPECIFICATION FOR ROADWORKS.  
 8. THE ROAD IS TO BE CONSTRUCTED TO THE STANDARD SPECIFICATION FOR ROADWORKS.  
 9. THE ROAD IS TO BE CONSTRUCTED TO THE STANDARD SPECIFICATION FOR ROADWORKS.  
 10. THE ROAD IS TO BE CONSTRUCTED TO THE STANDARD SPECIFICATION FOR ROADWORKS.



**DEPARTMENT OF TRANSPORT AND ROAD SAFETY**  
**DEPARTMENT OF PUBLIC WORKS AND ROADS**  
 T-JUNCTION DETAIL ON SINGLE LANE TYPED ROAD

DRAWING NO: NMP 31/4  
 SHEET 5 OF 3 SHEETS  
 APPROVED BY: \_\_\_\_\_  
 SCALE: 1:50  
 DATE: \_\_\_\_\_

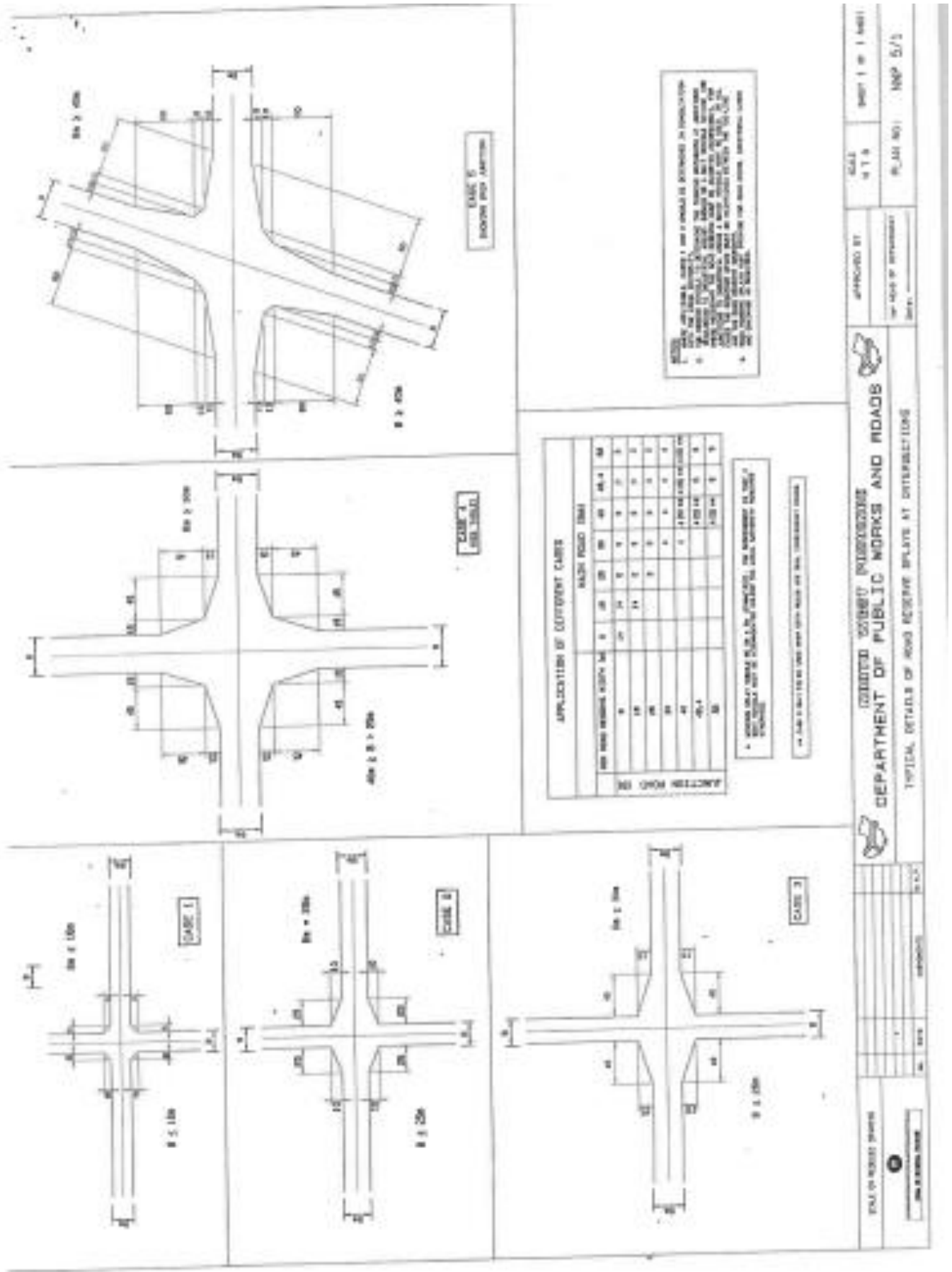

NOTICE OF APPLICATION FOR ENVIRONMENTAL AUTHORISATION OF A MINING PERMIT:  
PUBLIC PARTICIPATION REPORT

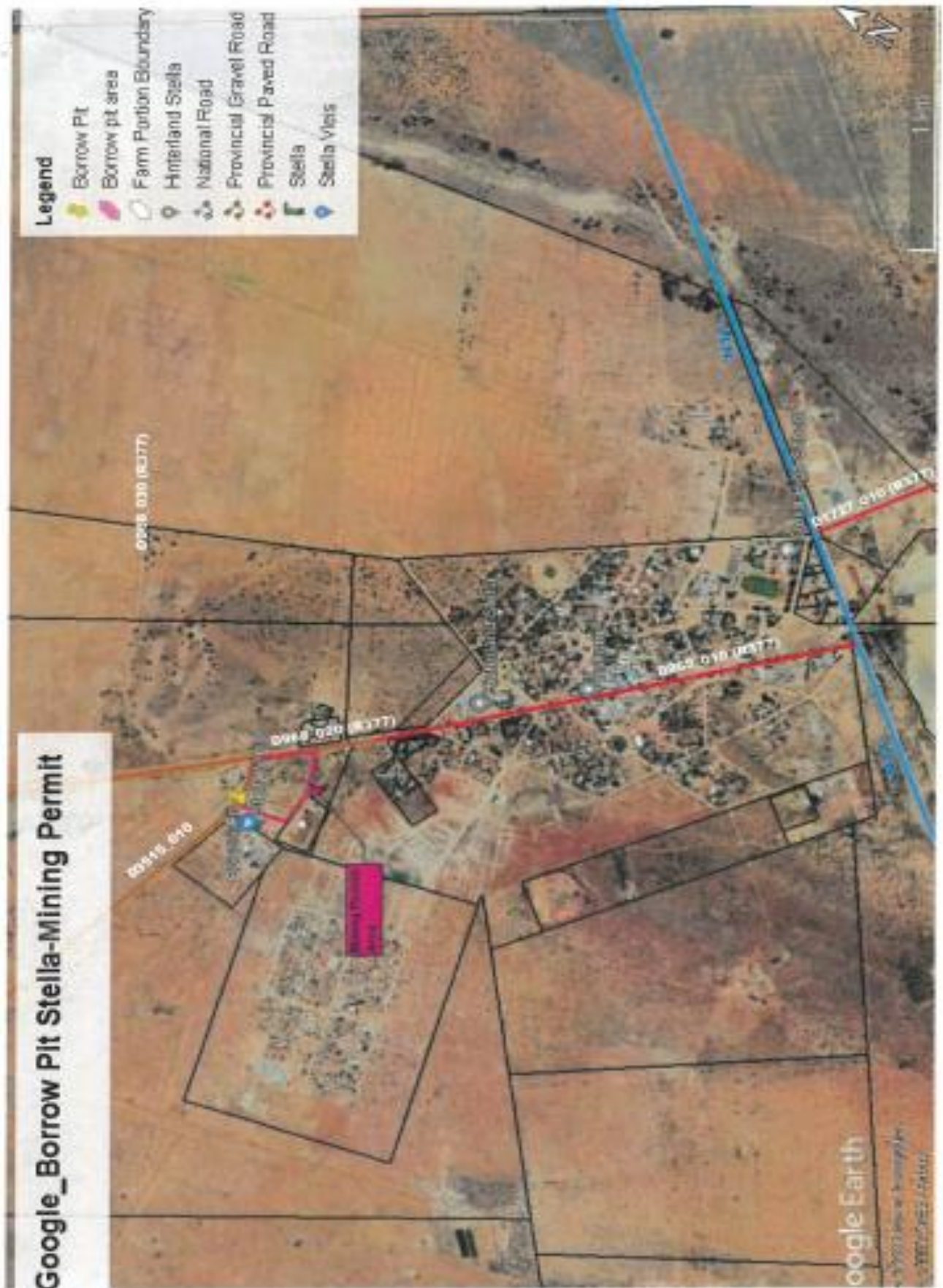



NOTICE OF APPLICATION FOR ENVIRONMENTAL AUTHORISATION OF A MINING PERMIT:  
PUBLIC PARTICIPATION REPORT

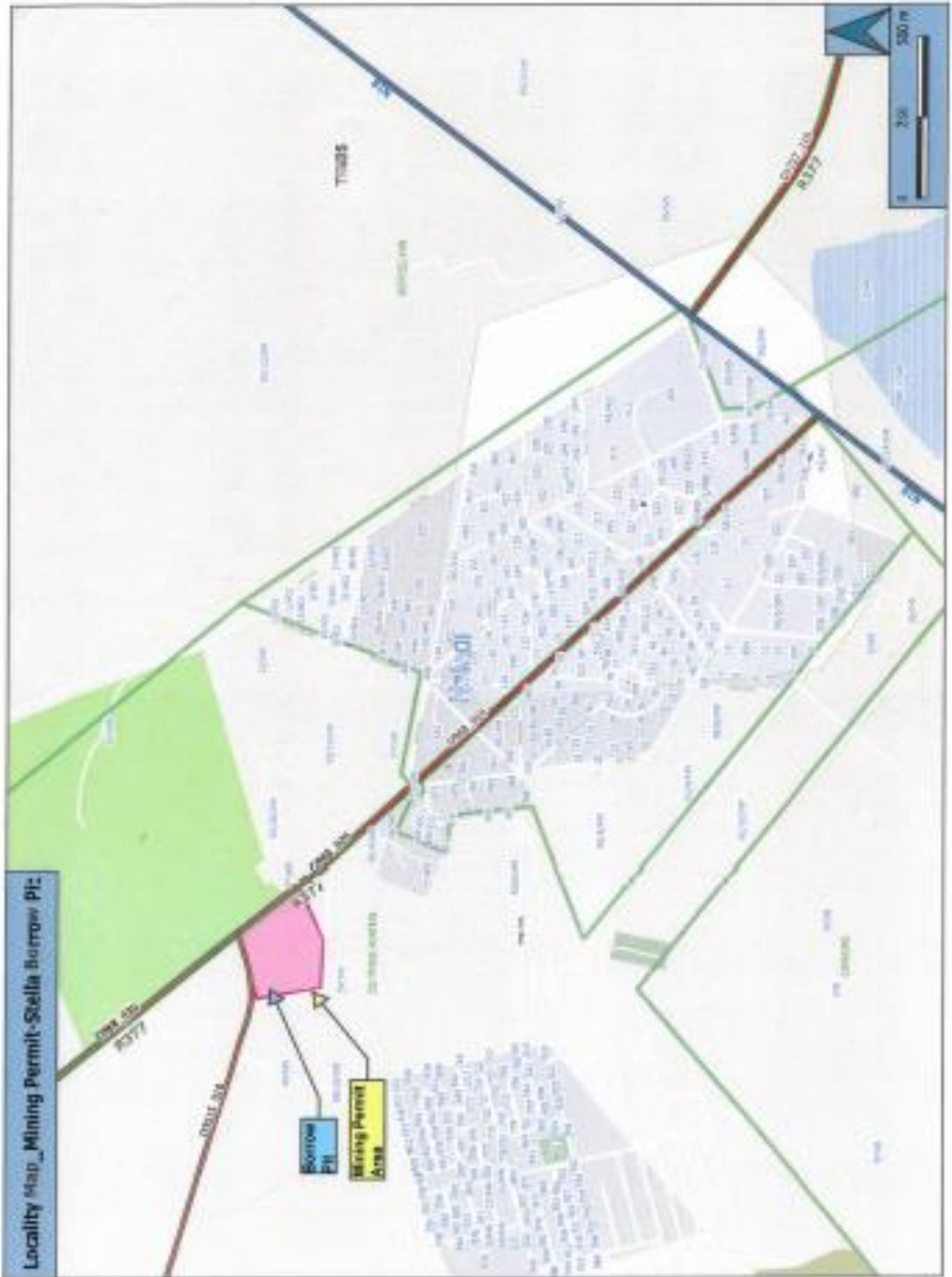

## **4. Conclusion**

It is concluded that the methods incorporated in the public participation process to inform the surrounding landowners, users, organs of state and identified government authorities was adequate. There registered I&AP's, Stakeholders were given an opportunity to give input regarding the Notice of Application for Environmental Authorisation for the Mining Permit for Stella and all comments are included in the Comment and Response Register.

**APPENDIX 6**  
**PROOF OF SUBMISSION OF APPLICATION**

---

**No other applications have been lodged with the exception of the Application for Environmental Authorisation and its accompanying Basic Assessment Report**

**APPENDIX 7  
FINANCIAL PROVISIONS QUANTUM CALCULATION**

Site Specific Closure Components for a 3 ha area						
Item	Description	Activity Requirements	Units	Cost	Quantity	Total
<b>3</b>	Rehabilitation of access roads	Equipment Costs	No costs will occur as the contractor has equipment readily available		0	R0.00
		Fuel Costs	Litres	R24.23	250	R6 057.50
		Seeding	Bag Cost (1 ha)	R1 740.00	1	R1 740.00
		Labour Costs (Ripping and Seeding)	Hours	R200.00	48	R9 600.00
					<b>Total 1:</b>	<b>R17 397.50</b>
<b>8(A)</b>	Rehabilitation of overburden and spoils	Hire of equipment (contractor has this equipment on site).	No costs will occur as the contractor has equipment readily available		0	R0.00
		Fuel Costs	Litres	R24.23	250	R6 057.50
		Labour Costs	Hours	R200.00	36	R7 200.00
					<b>Total 2:</b>	<b>R13 257.50</b>
<b>10</b>	General surface rehabilitation, including grassing of all denuded areas	Seeding	Bag Cost (1 ha)	R850.00	3	R2 550.00
		Alien Vegetation Removal	Hours	R200.00	36	R7 200.00
		Fuel Costs	Litres	R24.23	225	R5 451.75
		Labour Costs	Hours	R200.00	48	R9 600.00
					<b>Total 3:</b>	<b>R24 801.75</b>
<b>12</b>	Fencing	Hire of equipment (contractor has this equipment on site).	No costs will occur as the contractor has equipment readily available		0	R0.00
		Fencing material	Material Cost	R50	647	R32 350.00

NOTICE OF APPLICATION FOR ENVIRONMENTAL AUTHORISATION OF A MINING PERMIT:  
PUBLIC PARTICIPATION REPORT

		Labour Costs	Hours	R200	24		R4 800.00
						<b>Total 4:</b>	<b>R37 150.00</b>
<b>14</b>	2 to 3 years of maintenance and aftercare	Annual Rehabilitation Monitoring	Fixed	R15 000.00	3		R45 000.00
		Final Close Out Report	Fixed	R100 000.00	1		R100 000.00
						<b>Total 5:</b>	<b>R145 000.00</b>
						<b>SUB TOTAL 1 (Total 1 - 5)</b>	<b>R237 606.75</b>
						10 % Management and Contingency of SUB-TOTAL 1	R23 760.68
						<b>SUB-TOTAL 2</b>	<b>R261 367.43</b>
						VAT @ 15%	R39 205.11
						<b>GRAND TOTAL</b>	<b>R300 572.54</b>

**APPENDIX 8  
ADDITIONAL INFORMATION**





## ENVIRONMENTAL MANAGEMENT GROUP

Specialists in Environmental Management  
Integrating Industry and Infrastructure with the Environment

Tel: +27 51 412 6350  
Fax: +27 51 412 6351  
Email: [ckruger@envmgrp.com](mailto:ckruger@envmgrp.com)  
Postal Address:  
P.O.Box 37473,  
Langenhoven Park 9330

12 January 2023

Attention: To Whom it may concern

Letter of confirmation of consent

It is hereby recognised that EMG has been given consent by the Naledi Local Municipality to apply for a Mining permit and Environmental Authorisation in terms of the Mineral and Petroleum Resources Development act, 2002 (MPRDA) (as amended) on their behalf for the registration of a borrow pit on the farm Biesjes Bult 549/RE.

Sincerely

SE van Rooyen

Director Managing & Environmental Assessment Practitioner & Ecologist

(MSc. Cand.Sci.Nat.116554; IAIA Reg No. 5901)

Cell: 083 678 3032

Email: [svr@envmgrp.com](mailto:svr@envmgrp.com)

Received by:
Name: SELELO NELSON
Surname: MONGALE
Date: 27/FEBRUARY/2023



## ENVIRONMENTAL MANAGEMENT GROUP

Specialists in Environmental Management  
Integrating Industry and Infrastructure with the Environment

Tel: +27 51 412 6350  
Fax: +27 51 412 6351  
Email:  
ckruger@envmgrp.com  
Postal Address:  
P.O.Box 37473,

12 January 2023

Attention: To whom it may concern

Letter of confirmation of applicant details

It is hereby acknowledged that the details of the applicant, as stated in the application form for Environmental Authorisation in terms of the Mineral and Petroleum Resources Development Act, 2002 (As amended) submitted herewith, are true and confirmed by the applicant.

Sincerely

SE van Rooyen

Director Managing & Environmental Assessment Practitioner & Ecologist

(MSc. Cand.Sci.Nat.116554; IAIA Reg No. 5901)

Cell: 083 678 3032

Email: [svr@envmgrp.com](mailto:svr@envmgrp.com)

Received by: (Signature)
Name: SELELO HELSOH
Surname: MOHGALE
Date: 27/FEBRUARY/2023



## ENVIRONMENTAL MANAGEMENT GROUP

Specialists in Environmental Management  
Integrating Industry and Infrastructure with the Environment

Tel: +27 51 412 6350  
Fax: +27 51 412 6351  
Email: [ckruger@envmgrp.com](mailto:ckruger@envmgrp.com)  
Postal Address:  
P.O.Box 37473,  
Langenhoven Park 9330

12 January 2023

Attention: To whom it may concern

Letter of confirmation of acceptance of conditions issued by the Department of Roads and Public Works.

It is hereby confirmed that the Naledi Local Municipality has received, read and agreed to the conditions stipulated within RE: "COMMENTS/ CONSENT IN TERMS OF ACT 10 21 OF 1940 AND ROADS ORDINANCE NO 22 OF 1957 AS AMENDED: NOTICE OF APPLICATION FOR ENVIRONMENTAL AUTHORISATION OF A MINING PERMIT FOR STELLA BORROW PIT DEVELOPMENT IN RESPECT OF CERTAIN PORTION OF THE REMAINING EXTENT OF PORTION 18 OF BIESJES BULT IN, NALEDI LOCAL MUNICIPALITY, NORTH WEST PROVINCE".

Sincerely

SE van Rooyen

Director Managing & Environmental Assessment Practitioner & Ecologist

(MSc. Cand.Sci.Nat.116554; IAIA Reg No: 5901)

Cell: 083 678 3032

Email: [svr@envmgrp.com](mailto:svr@envmgrp.com)

Received by: (Signature)
Name: SELELO MELCOIT
Surname: MORIGALE
Date: 27/FEBRUARY/2023



## SEARCH INFORMATION

### Summary

Search Type	DEEDS OFFICE PROPERTY FARM
Search Description	TOIN00000000054900018
Reference	CHRISTIEN
Date	13/07/2022

## FARM INFORMATION

### Summary

Deeds Office	VRYBURG
Property Type	FARM
Farm Name	BIESJES BULT
Farm Number	549
Portion Number	18
Previous Description	PTN OF PTN 6-549,VRYBURG RD
Registration Division	IN
Municipality	RATLOU LOCAL MUNICIPALITY
Province	NORTH WEST
Diagram Deed	T352/1963
Size	672.8040 H
LPI Code	TOIN00000000054900018

## OWNER SUMMARY

Owner Name	ID / Reg. Number	Purchase Price	Purchase Date
NALEDI MUNICIPALITY	-	-	-

## OWNER INFORMATION

### Owner 1 of 1

Owner Name	NALEDI MUNICIPALITY
ID / Reg. Number	-
Owner Type	COMPANY
Title Deed	T352/1963
Purchase Date	-
Registration Date	09/05/1963
Purchase Price	-
Multiple Owners	NO
Multiple Properties	-
Share	-
Microfilm Reference No.	20210802 09:05:22

**ENDORSEMENT(S)**

Document Number	Microfilm Reference Number	Institution	Value
I-1602/2007LG	-	-	-
I-2080/2002LG	-	-	-
K115/2017S	20170913 14:30:04	-	-
VA125/2008	-	NALEDI MUNICIPALITY	-
VA189/2018	20180828 14:53:43	NALEDI MUNICIPALITY	-
KAART NR OD 4100	-	-	-

**HISTORY INFORMATION**

Document Number	Microfilm Reference Number	Owner	Value
No information available.			

**REPORT INFORMATION**

Date of Information	13/07/2022 11:38	
Print Date	13-07-2022 11:39	
Generated By	CHRISTIEN KRUGER	
Reference	CHRISTIEN	
Report Type	DEEDS OFFICE PROPERTY FARM	

The data displayed above is provided by our data suppliers and is not altered by SearchWorks. Terms of Use are applicable to this information and can be found on <https://app.searchworks.co.za/>. SearchWorks is not liable for any damages caused by this information.