

0/2. EIGHTH SCALE WORKING DRAWINGS OF PROPOSED WAREHOUSE · LOT 68A · COUGELLA · McDONALD ROAD · DURBAN · FOR MESSRS. UNION EXPORT COMPANY.

LOHAGE & GRANTY ARCHITECTS
 105 BATHURST STREET DURBAN
 DRAWN BY: N. J. B.

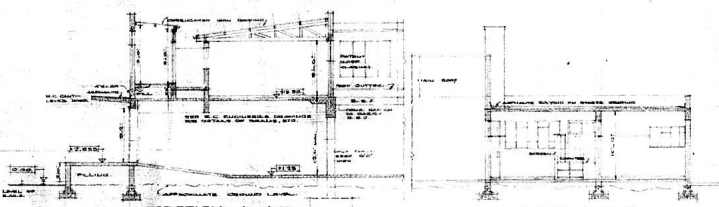

NOTE: THE LEVELS SHOWN ARE APPROXIMATE ONLY AND CONTRACTORS MUST VISIT SITE AND ALLOW FOR ALL CONDUCTIONS ETC.

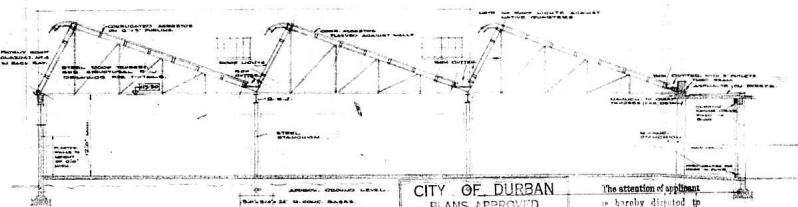

CITY OF DURBAN
 PLANS APPROVED
 SUBJECT TO CONFIRMATION BY THE
 CITY COUNCIL AT ITS NEXT MEETING
 No. 27352 11.3.6. 1922

The attention of applicants is hereby directed to the 17th of June 1922, and the 8th of October 1922, of the Statute of 1918, Section 5 of the Licensing Procedure By-Laws.

Subject to the requirements of the Licensing Officer

J. R. G. 11.3.6. 1922

