

ROADS & DRAINAGE SECTION
 2/5 of total cost and material on levels being
 to be met by the client, starting road works and
 on 1/1/1944.
 DATE 2-5-44
 D.R. Attention is drawn to the fact that it is the
 client's responsibility to ensure that the correct
 authorities are notified of the proposed alterations
 and to ensure that the "red lines" of such notices

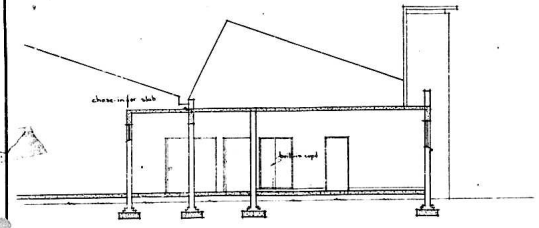

SECTION B-B

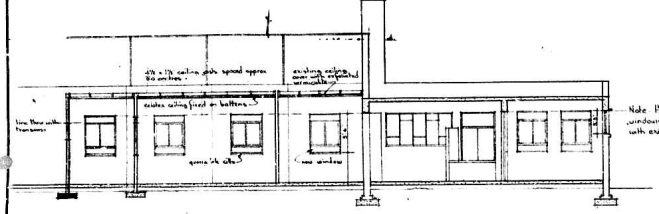

SECTION A-A

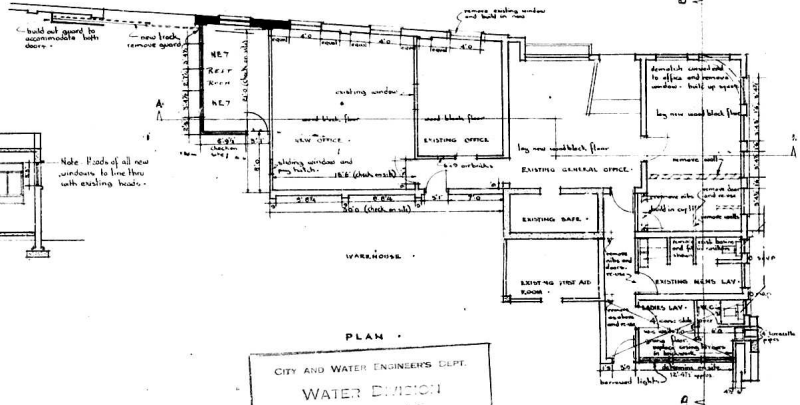

PLAN

CITY AND WATER ENGINEERS DEPT.
WATER DIVISION
 19 FEB 1944
 WATER CONNECTION FROM
Mr. ...
 CONNECTION F 2

DATE 19/4/44

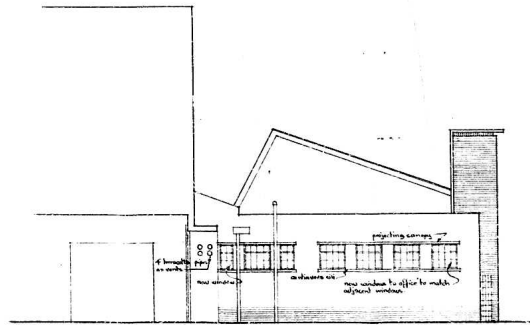

SIDE ELEVATION

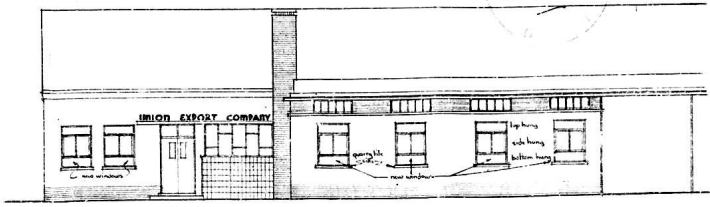

ELEVATION TO MC DONALD RD

PROPOSED ALTERATIONS & ADDITIONS TO PREMISES CONGELLA FOR MESSRS UNION EXPORT COMPANY
 S. J. Tomkin & Partners, Architects, Palmer House, Smith St, Durban. 1/8 in scale working drawings. Dwg no 250/25 print no area 2"