

NOTE:  
 \* CHECK ALL DIMENSIONS AND LEVELS ON SITE  
 1. EXISTING STRUCTURE TO BE MAINTAINED  
 2. EXISTING STRUCTURE TO BE DEMOLISHED  
 3. EXISTING STRUCTURE TO BE RECONSTRUCTED  
 4. EXISTING STRUCTURE TO BE RECONSTRUCTED WITH ALTERATIONS  
 5. EXISTING STRUCTURE TO BE RECONSTRUCTED WITH ALTERATIONS AND ADDITIONS  
 6. EXISTING STRUCTURE TO BE RECONSTRUCTED WITH ALTERATIONS AND ADDITIONS AND DEMOLITION  
 7. EXISTING STRUCTURE TO BE RECONSTRUCTED WITH ALTERATIONS AND ADDITIONS AND DEMOLITION AND ADDITIONS  
 8. EXISTING STRUCTURE TO BE RECONSTRUCTED WITH ALTERATIONS AND ADDITIONS AND DEMOLITION AND ADDITIONS AND ADDITIONS  
 9. EXISTING STRUCTURE TO BE RECONSTRUCTED WITH ALTERATIONS AND ADDITIONS AND DEMOLITION AND ADDITIONS AND ADDITIONS AND ADDITIONS  
 10. EXISTING STRUCTURE TO BE RECONSTRUCTED WITH ALTERATIONS AND ADDITIONS AND DEMOLITION AND ADDITIONS AND ADDITIONS AND ADDITIONS AND ADDITIONS

PLAN SHEET NO. 074/17  
 SHEET NO. 102  
 SHEET AREA

SHEET 111 COPY 2  
 CITY OF DURBAN  
 PLAN NUMBER 022/10/15  
 APPROVED: D. G. MACLEOD  
 CITY ENGINEER  
 1 JUL 1987  
 DATE 1987

7-15 Mc Donald Rd  
 FRONTAGE LEVEL REQUIREMENTS  
 Front of building of any building work to be at least 0.75m below the lowest ground level.  
 Where the front of building is not at least 0.75m below the lowest ground level of any of the buildings on the site, the front of building shall be at least 0.75m below the lowest ground level of any of the buildings on the site.  
 Where the front of building is not at least 0.75m below the lowest ground level of any of the buildings on the site, the front of building shall be at least 0.75m below the lowest ground level of any of the buildings on the site.  
 Where the front of building is not at least 0.75m below the lowest ground level of any of the buildings on the site, the front of building shall be at least 0.75m below the lowest ground level of any of the buildings on the site.

PROPOSED ALTERATIONS  
 FOR  
 SYDNEY INVESTMENTS  
 (PTY) LTD  
 AT  
 7/15 Mc DONALD ROAD  
 CONGELLA - DURBAN

FRIDJON FULFORD AND PARTNERS  
 1101 - 1103  
 178 SOUTH ST. DURBAN 4001  
 P. 031 288 2888  
 F. 031 288 2881  
 TELEFAX 031 288 2881  
 SCALE: 1:125 0:00 DATE: APRIL 1987  
 DRAWN BY: B.K. CHECKED BY:  
 REVISION NO. 001  
 NN1986/01

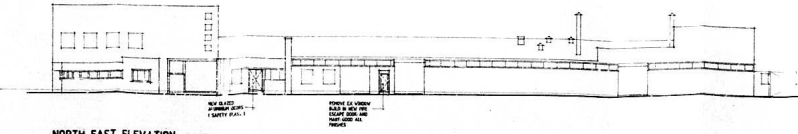
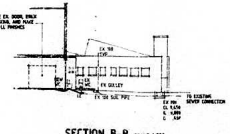
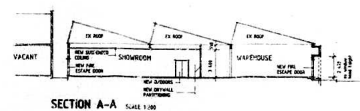
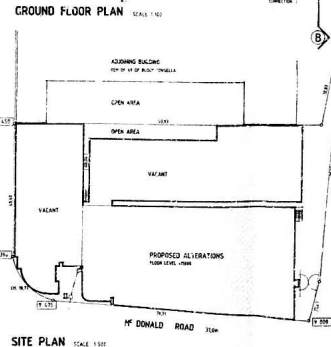
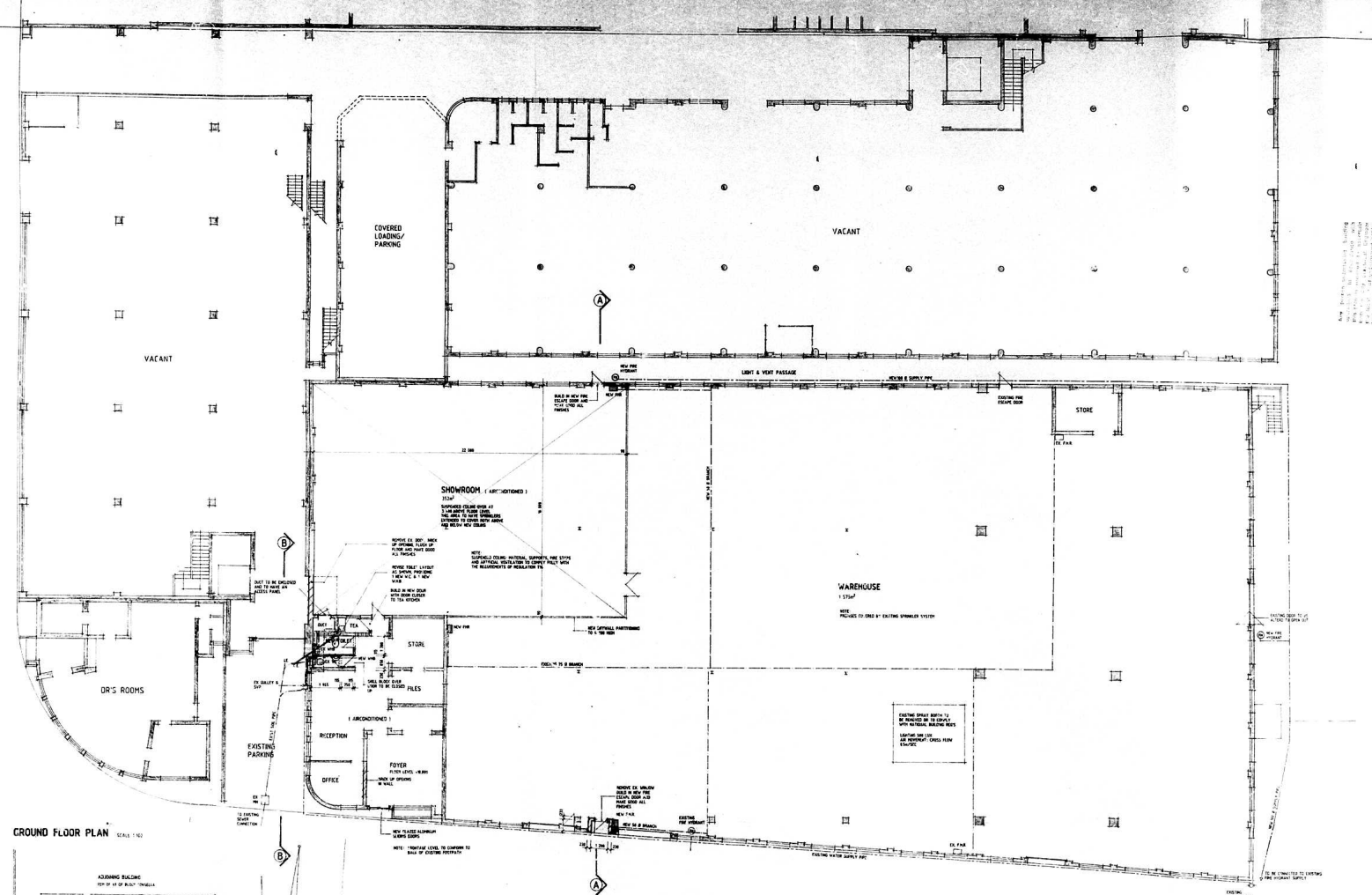

SITE PLAN SCALE 1:500  
 100m

SECTION B-B SCALE 1:100

NORTH EAST ELEVATION SCALE 1:200