

It should be noted that this plan has been submitted for the purpose of information purposes.

ENVIRONMENTAL SERVICES  
 THE DURBAN CITY ENGINEERING  
 DEPARTMENT HAS REVIEWED THIS  
 DRAWING AND IS SATISFIED THAT  
 IT COMPLIES WITH THE  
 REQUIREMENTS OF THE  
 ENVIRONMENTAL SERVICES  
 ACT AND REGULATIONS  
 THEREUNDER.

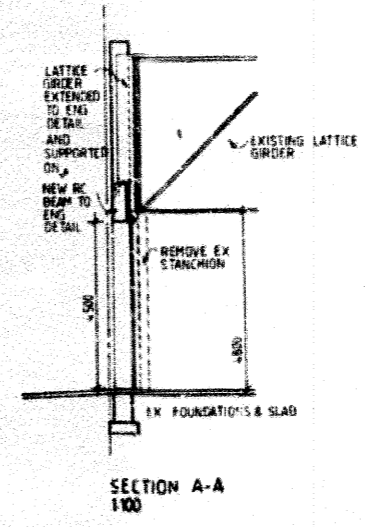
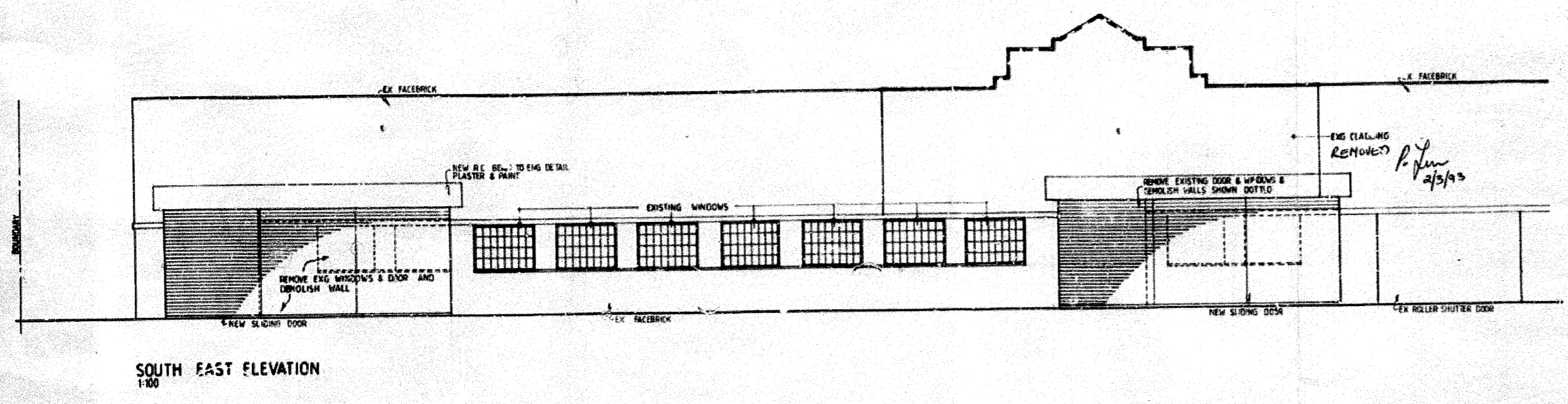

**SOUTH EAST ELEVATION**  
1:100

**GENERAL NOTES**

- ALL NEW FINISHES TO MATCH EXISTING
- ALL NEW WORK TO COMPLY WITH NBR (SABS 0400)
- ALL DIMENSIONS TO BE CHECKED ON SITE BEFORE PROGRESSING WITH CONSTRUCTION
- ALL STRUCTURAL WORK TO ENGINEERS DETAIL

**FIRE PROTECTION**

- PORTABLE FIRE EXTINGUISHERS TO COMPLY WITH TT 37
- SIGNAGE TO COMPLY WITH TT 39 & TT 32
- HOSEREELS TO COMPLY WITH 34

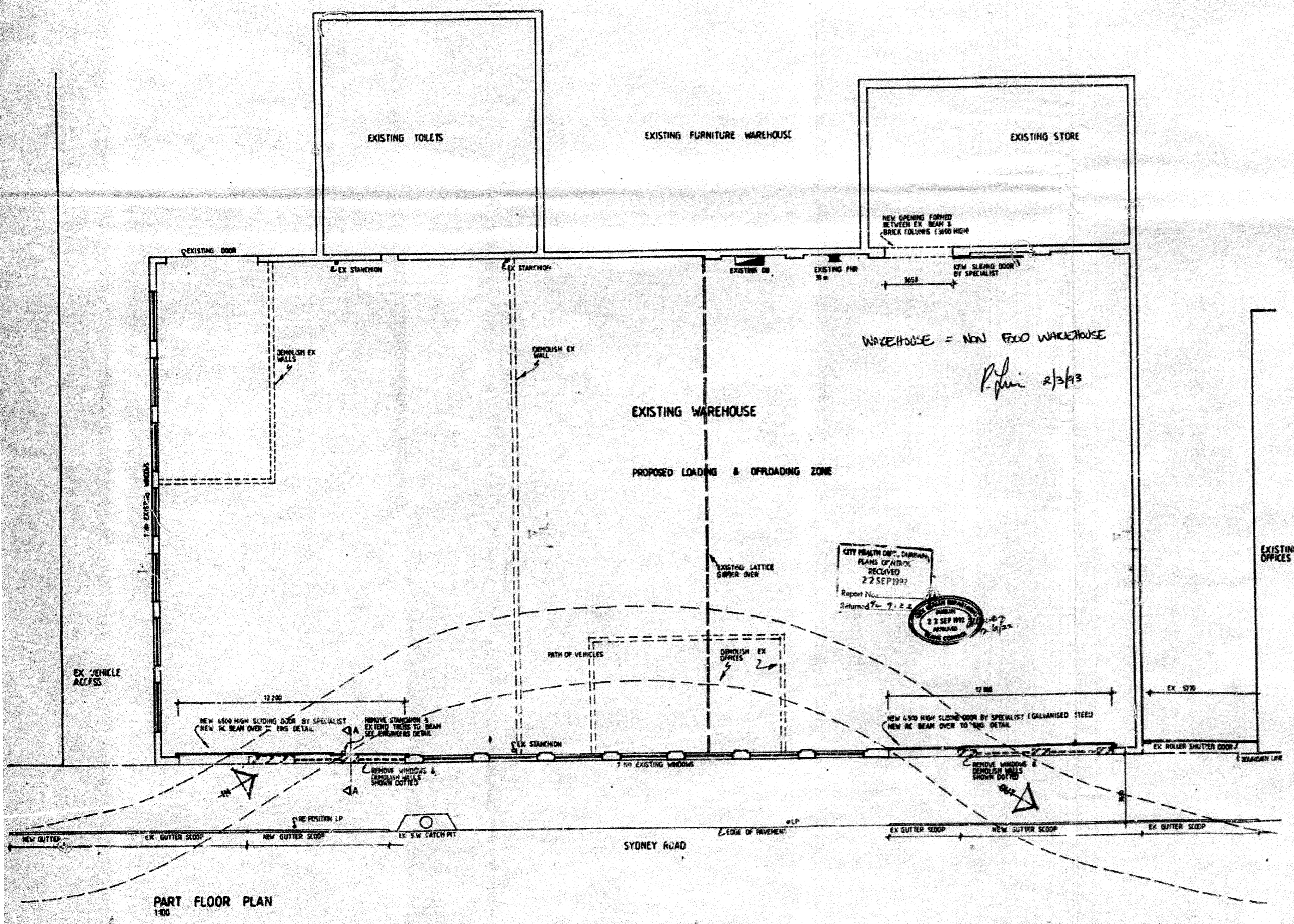

**PART FLOOR PLAN**  
1:100

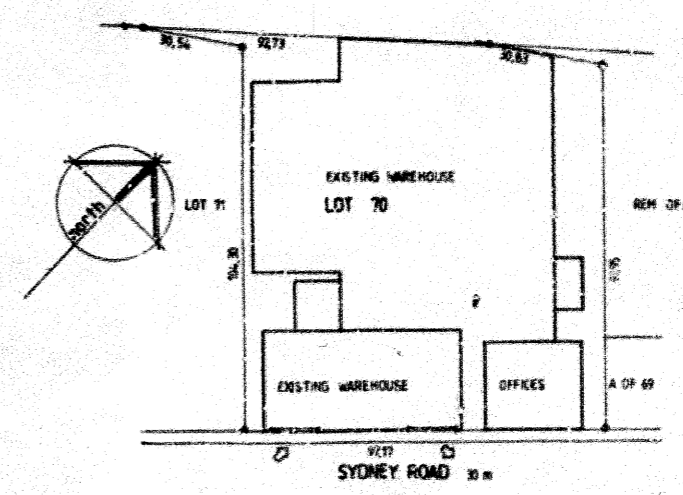

**SITE PLAN**  
Lot 70, Block Congella, The Town Lands of Durban No 7737  
Rate No. 127630  
296 Sydney Road  
Scale 1:100

IMPROVED FIRE PROTECTION

REVISION A 04/01/92  
 WALL JOINTS TO BE DEMOLISHED  
 SHOWN

REVISION A 04/01/92  
 APPROVED PROJECT OF LATTICE GIRDER  
 BEING ADDED TO WAREHOUSE  
 AREA. DIMENSIONS TO BE  
 CHECKED ON SITE TO  
 MATCH EXISTING WALLS.  
 DRAWING TO BE REVISION  
 NUMBER TO FOLLOW.

**NO ADDITIONAL FLOOR AREA**

**BOULE FAREN**  
 ARCHITECTS & ENGINEERS  
 296 SYDNEY ROAD, DURBAN  
 3601  
 BEFORE PROPERTY PROJECTS  
 (PTY) LTD ACTING FOR  
 296 SYDNEY ROAD SHARCKLOPP (PTY) LTD  
 LINK WAREHOUSE ALTERATIONS  
 296 SYDNEY ROAD, DURBAN

**WORKING DRAWING**  
 PART PLAN, S.E. ELEVATION,  
 SECTION A.  
 DRAWN: HJB  
 CHECKED: HJB  
 APPROVED: HJB  
 DATE: 27/06/92  
 PROJECT NO: 92929/100  
 OWNER'S SIGNATURE