

NOTE : BUILDING MEASURED ON SITE AS NO AS BUILTS IN ARCHIVES

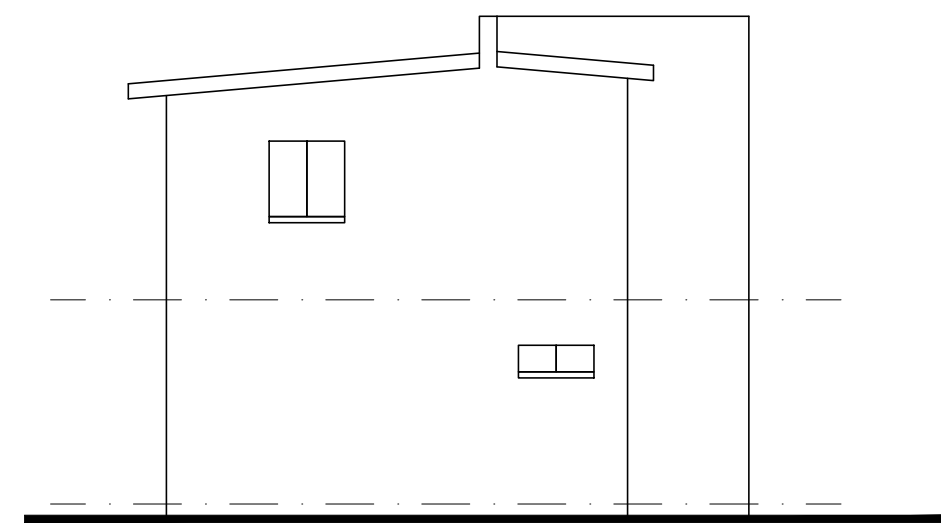

SOUTH WEST ELEVATION 1:100

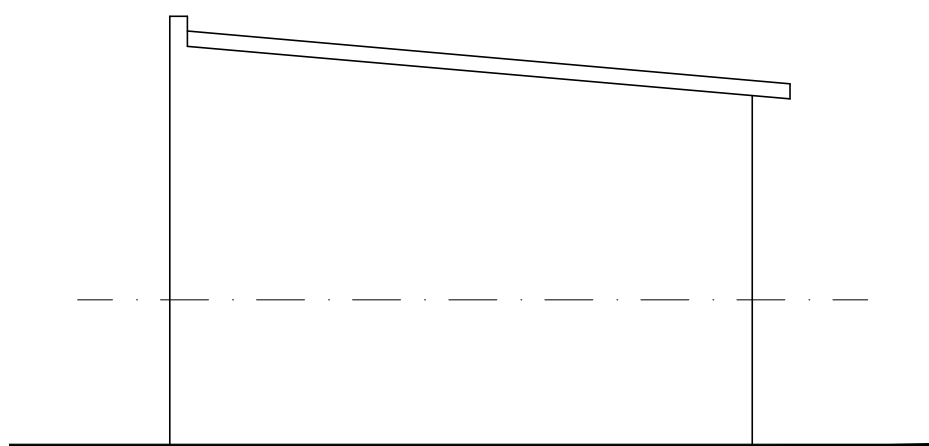

NORTH EAST ELEVATION 1:100

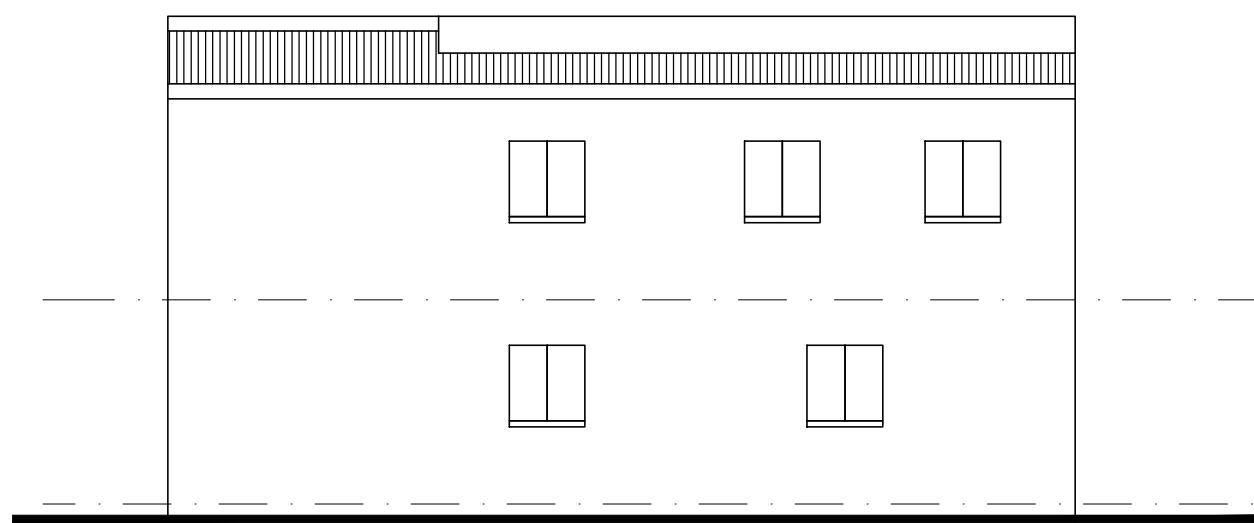

SOUTH EAST ELEVATION 1:100

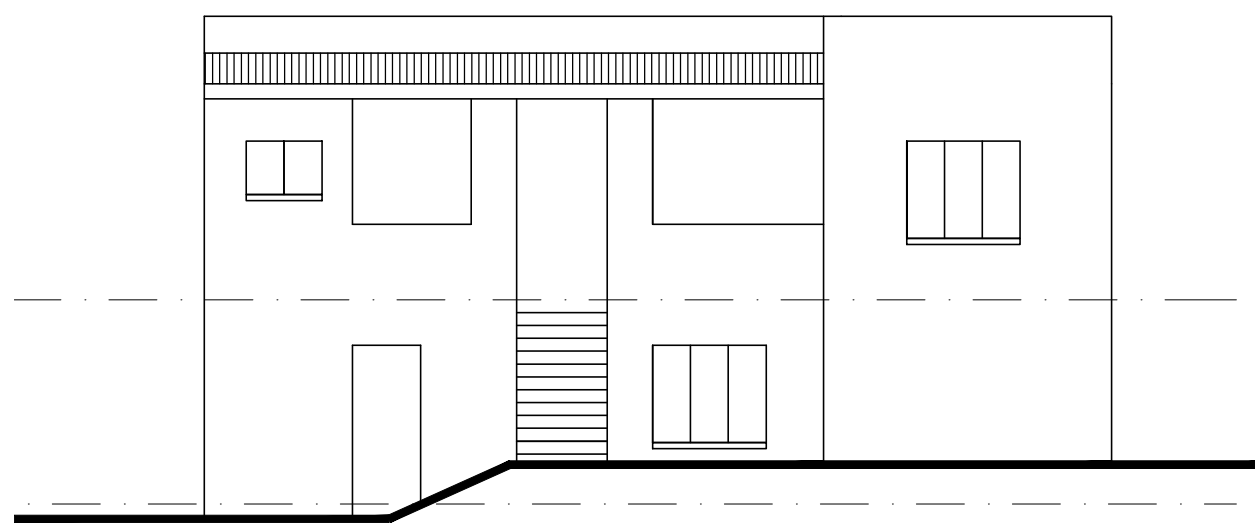

NORTH WEST ELEVATION 1:100

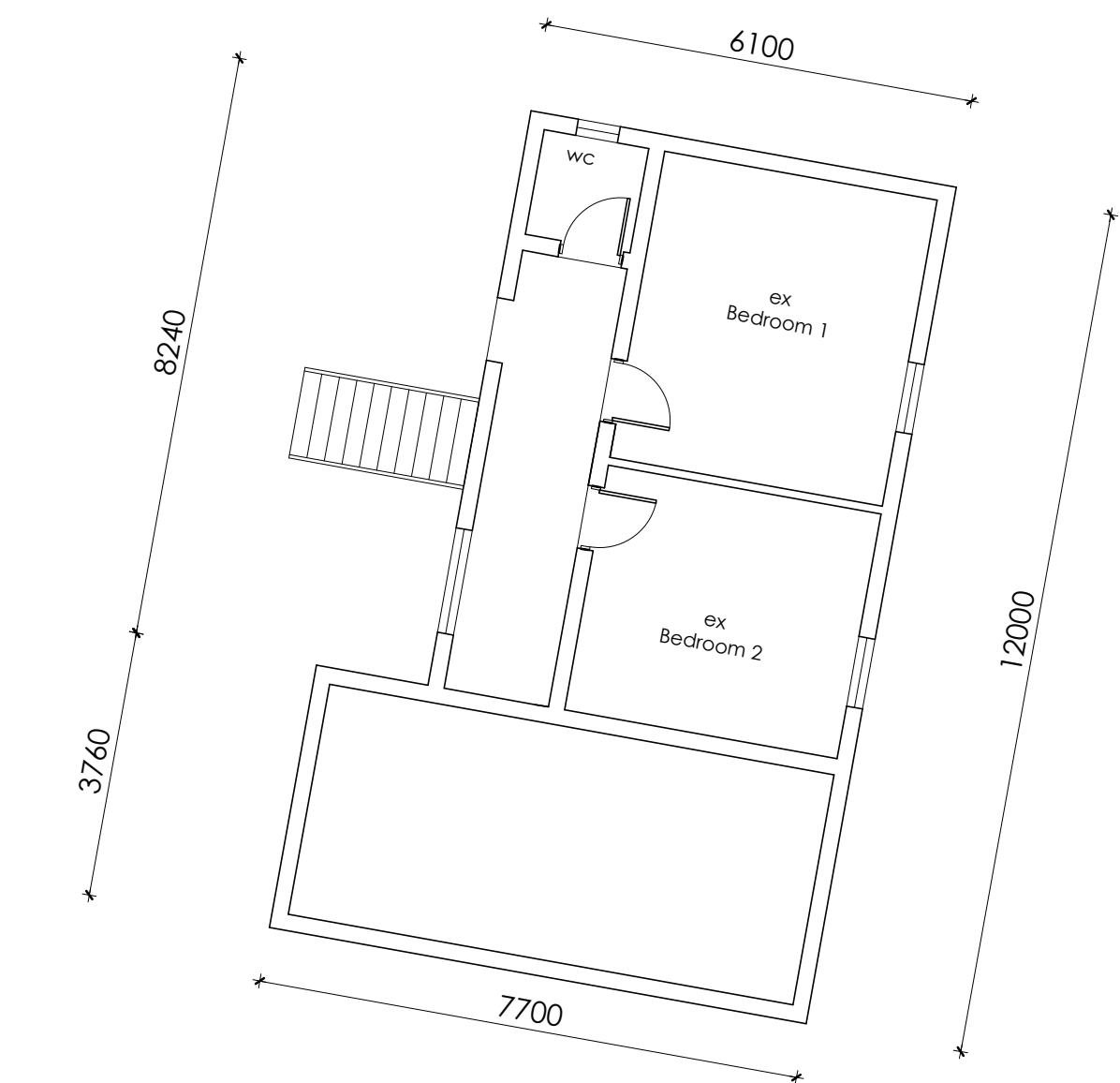

GROUND FLOOR LAYOUT 1:100

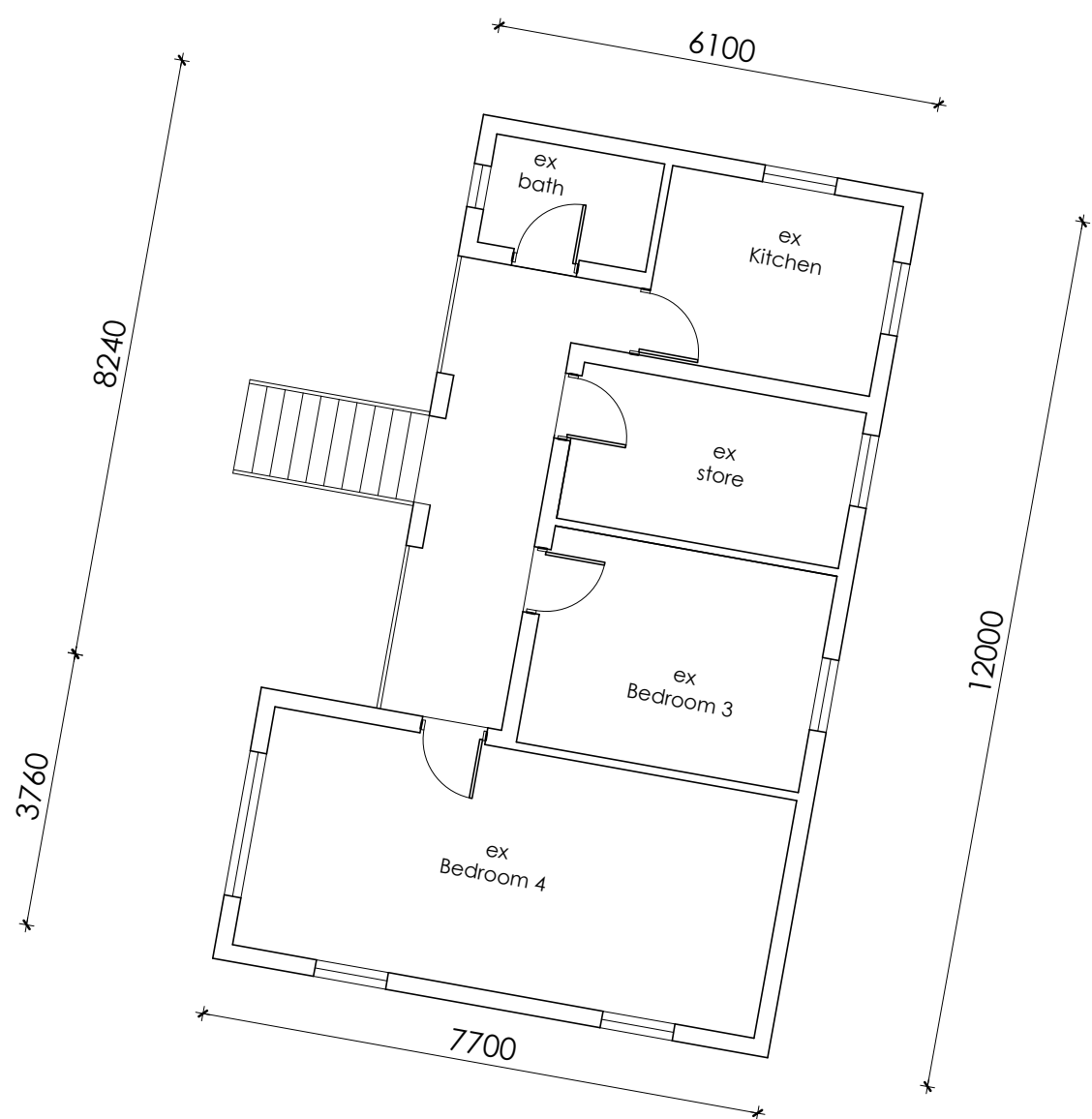

FIRST FLOOR LAYOUT 1:100

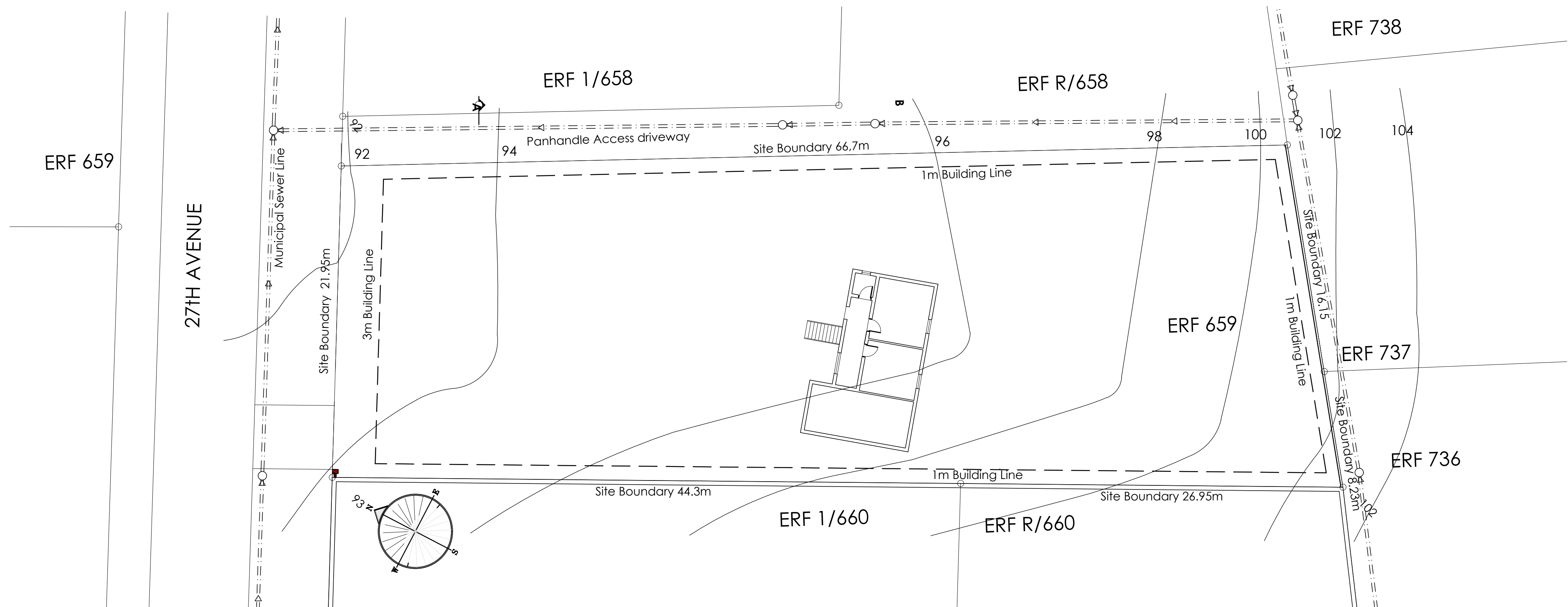

SITE PLAN 1:200

COPYRIGHT OVER ALL DESIGNS AND DRAWINGS SHALL REMAIN THE PROPERTY OF THE AUTHOR AND ANY PROVISION TO THE CONTRARY IN TERMS OF THE COPYRIGHT ACT NO.63 OF 1965 IS HEREBY SPECIFICALLY EXCLUDED.

ALL RELEVANT DETAILS, LEVELS AND DIMENSIONS ARE TO BE CHECKED ON SITE PRIOR TO COMMENCEMENT OF WORK. ANY DISCREPANCIES ARE TO BE BROUGHT TO THE ATTENTION OF THE ARCHITECT.

THE ARCHITECTURAL PROFESSIONAL ACCEPTS NO RESPONSIBILITY FOR ERRORS RESULTING FROM MISINTEPRATION OF THE DRAWINGS.

ALL WORK TO BE CARRIED OUT STRICTLY IN ACCORDANCE WITH THE NATIONAL BUILDING REGULATIONS AND LOCAL AUTHORITY REGULATIONS.

ALL DIMENSIONS ARE GIVEN IN MILLIMETERS.

DO NOT SCALE THIS DRAWING.

OWNER	AK Prop
OWNER	
PROXY	Krishna Thaver, Anand Thaver
SIGNATURE (S)	
AUTHOR	Sumesh Govender (083 777 1569)
REGISTRATION	PrArch 24692287
ADDRESS	2 Firwood road, Oaklands, Verulam, 4339
SIGNATURE	

sg-arch

architecture . interiors . development

design@sgarch.co.za    www.sgarch.co.za

PROJECT	27th Avenue Townhouses
DESCRIPTION	PROPOSED TOWNHOUSE DEVELOPMENT
STREET ADD.	90, 27th Avenue, Umhlatuzana
ERF	659 Umhlatuzana
PROVINCE	Kwa Zulu Natal
DRAWING	SITE & FLOOR LAYOUTS
SCALE	1: 100/200@ A1
DATE	2022 04 28
REVISION	1
DRAWING NO.	2019.036.A101