

EXISTING FLOOR PLANS  
SCALE 1:100

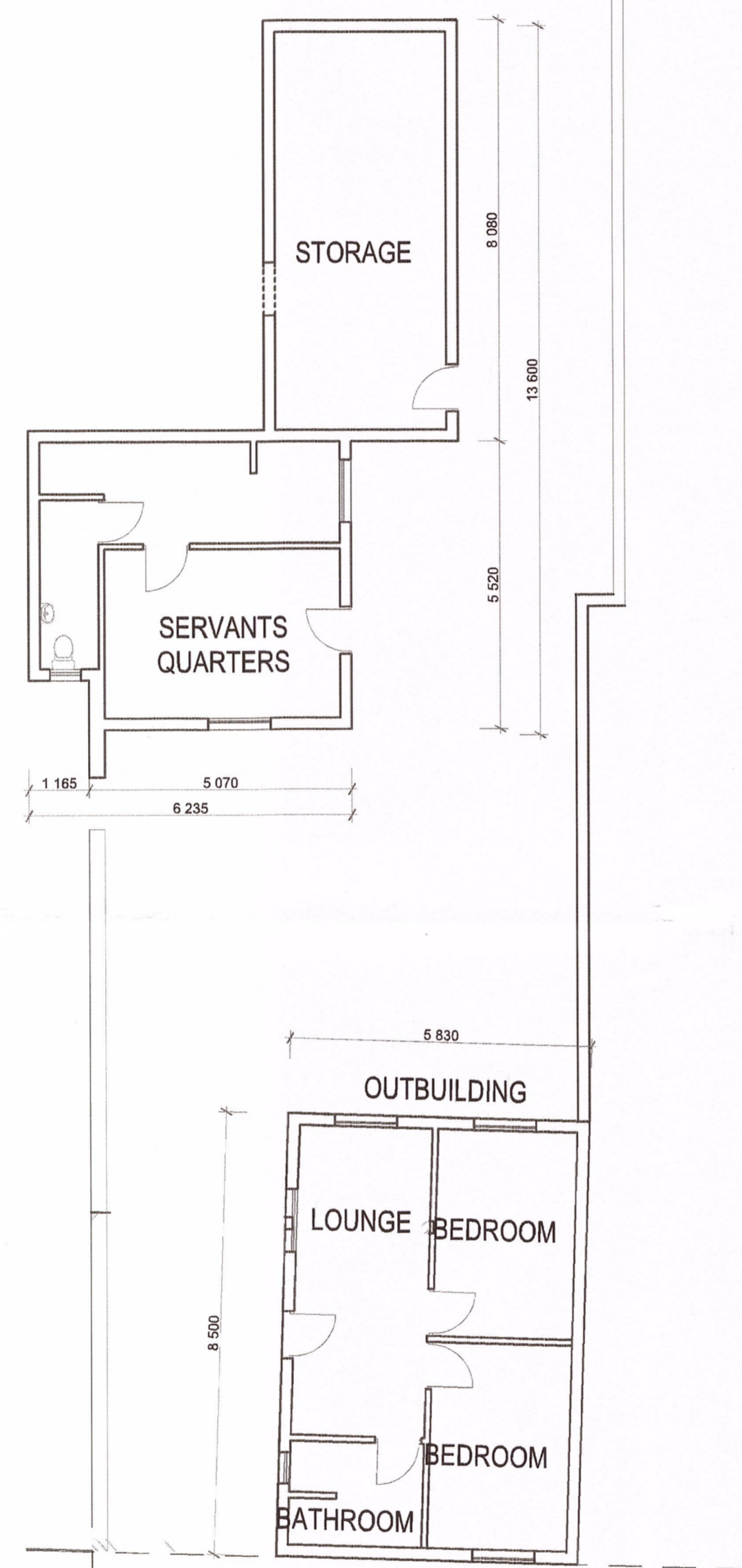

EXISTING FLOOR PLANS  
SCALE 1:100

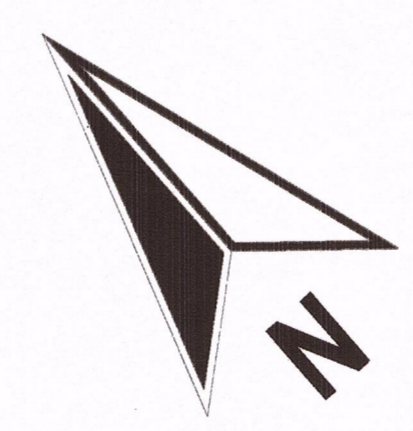

NORTH EAST ELEVATION  
SCALE 1:100

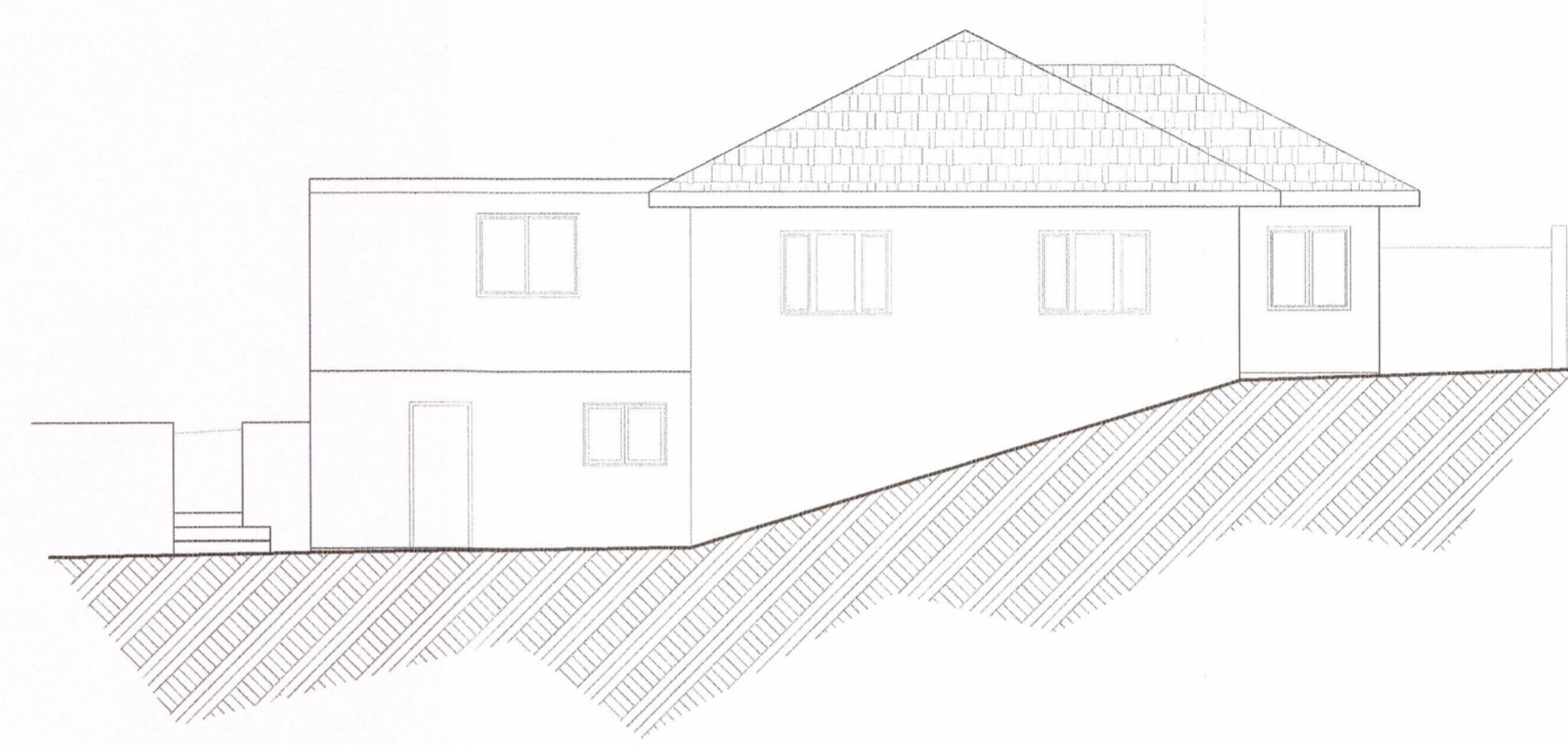

SOUTH EAST ELEVATION  
SCALE 1:100

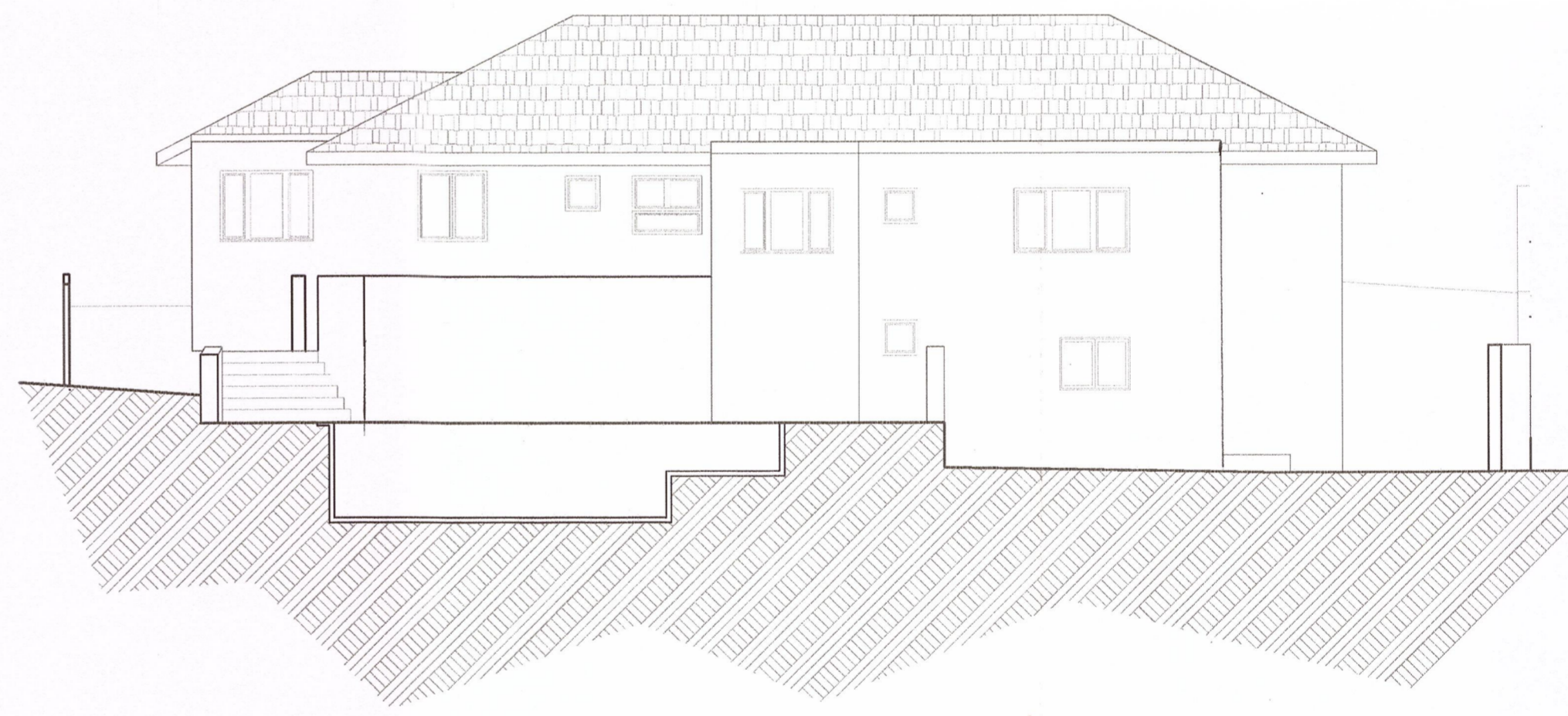

SOUTH WEST ELEVATION  
SCALE 1:100

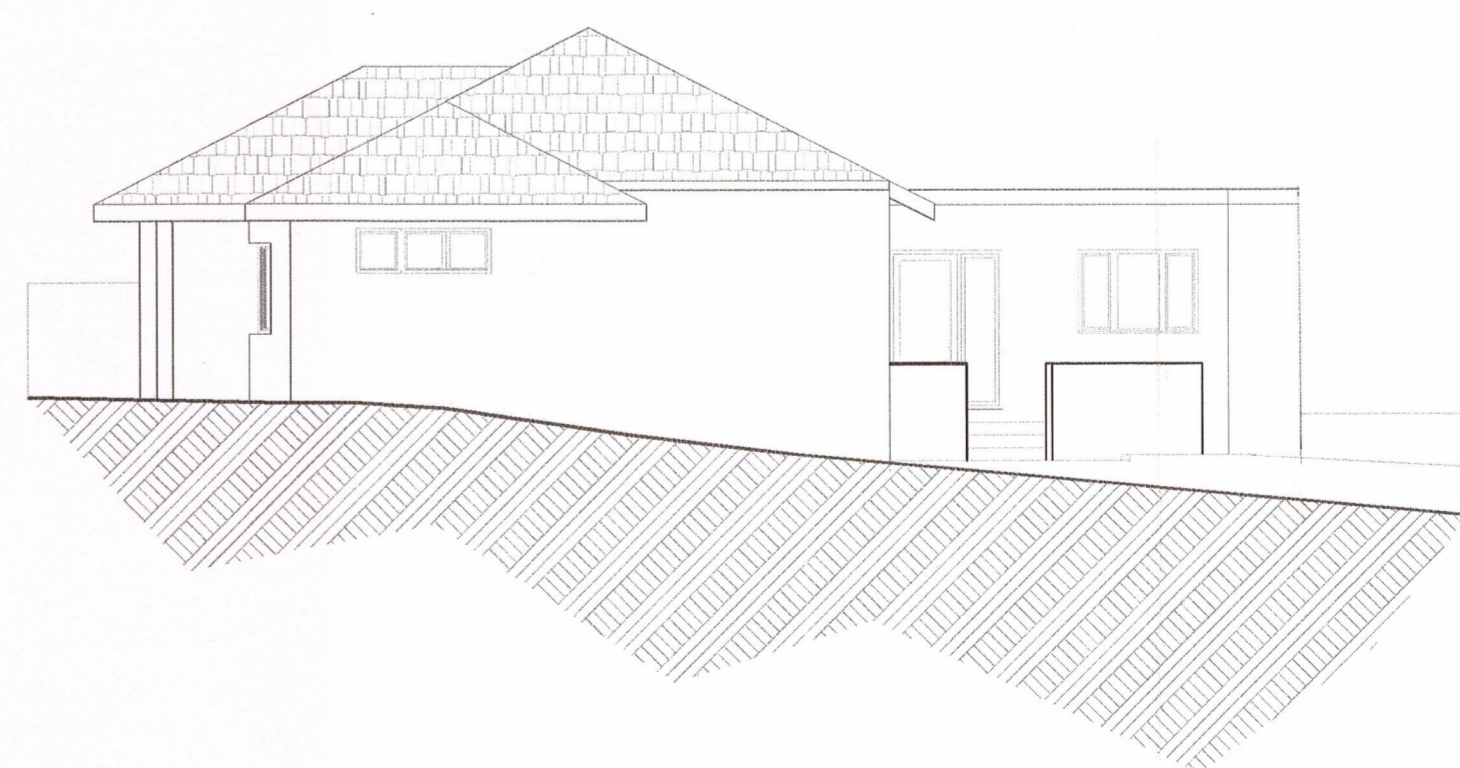

NORTH WEST ELEVATION  
SCALE 1:100

APPROVAL STAMPS

AS-BUILT DRAWING

- GLAZING:**  
All glazing to comply with Part N of SABS 0400
- GENERAL:**  
Do not scale drawings  
All dimensions must be verified on site before commencement of work.
- DRAINAGE/PLUMBING:**  
All plumbing must be carried out by a qualified specialist in compliance with the National Building Regulations and By-Laws.  
All junctions and bends to be provided with inspection eyes.  
Compliance Certificate must be submitted on completion of plumbing work.
- ELECTRICAL:**  
All electrical work must be carried out by a qualified specialist in compliance with the National Building Regulations and By-Laws.  
Compliance Certificate must be submitted on completion of plumbing work.



88 Baines Road  
Glenmore  
Durban 4001  
SACAP Reg. No. - 6323  
Reg. No. - 2005/188011/23

P.O. Box 1152 Durban 4000  
Cell No. - 082 338 2601  
Tel: 031 205 3587  
Fax: 086 697 4243/031 205 3569  
E-mail: dumisani.mhlaba@dmarchitects.co.za

Project:  
ADDITIONS & ALTERATIONS TO EXISTING  
RESIDENTIAL BUILDING, 77 LEVENHALL  
ROAD, GLENMORE, ERF 8813, DURBAN

Rate No. ....  
Client: Dr. Manukuzi  
Signature: .....

Drawings: Existing Drawings	
Drawn by: LF	Checked: DM
Scale: AS SHOWN	Date: 2013/03/06
Dwg no: DRMA12/04/12.1	Rev Issue Sign: .....