

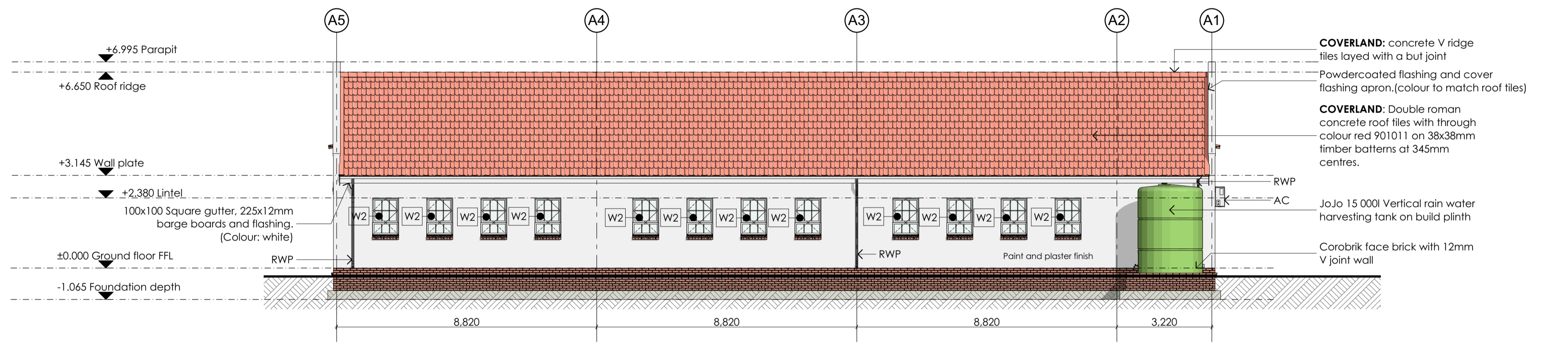

1. BLOCK A: SOUTH ELEVATION
Scale 1:100

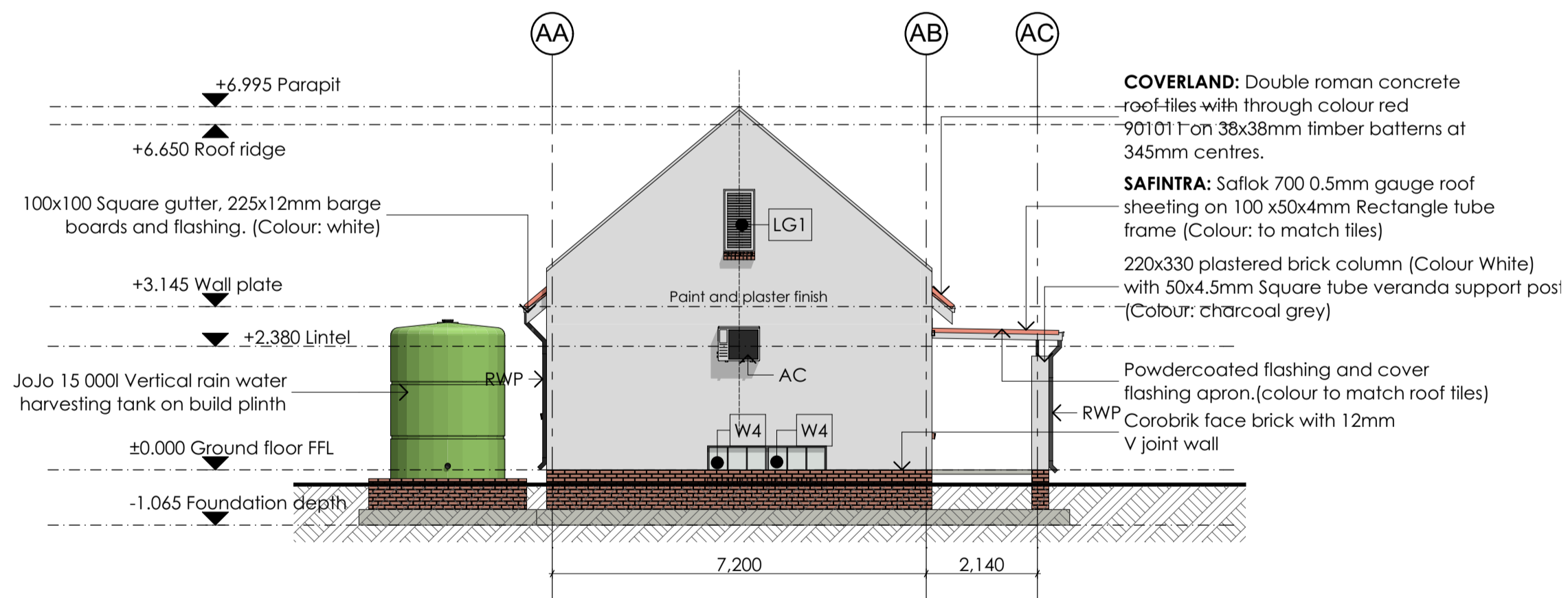

2. BLOCK A: NORTH ELEVATION
Scale 1:100



3. BLOCK A: WEST ELEVATION
Scale 1:100

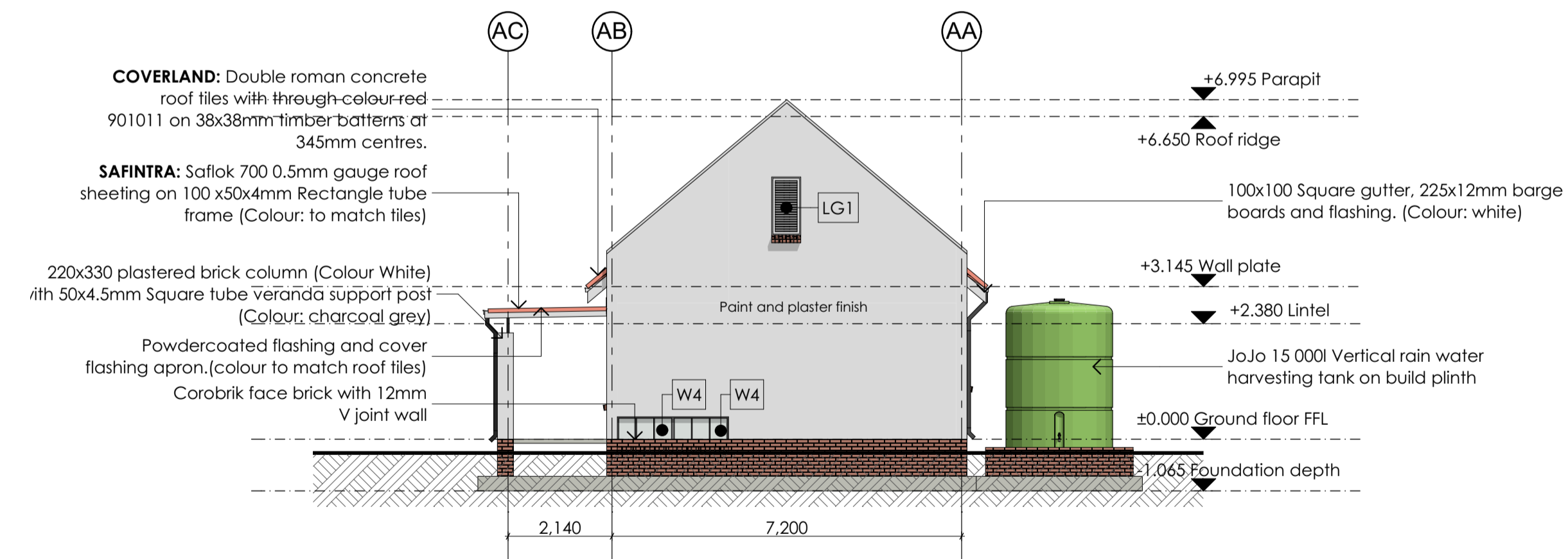

4. BLOCK A: EAST ELEVATION
Scale 1:100

GENERAL

- This drawing is copyright reserved and remains the property of the architect.
- All work to be executed in strict compliance with SANS 10400
- All dimensions to be checked on the site and any discrepancies to be reported to the Architect immediately before commencing with any work.
- Written dimensions to be used in preference to scaled dimensions.
- Drawings may not be scaled from prints.
- All electrical and drainage work to be executed registered artisans.
- Where required, Architect's drawings to be read in conjunction with Engineer's drawings.
- Where required, Architect's drawings to be read in conjunction with Manufacturer's specification.



NORTHERN CAPE DEPARTMENT OF EDUCATION

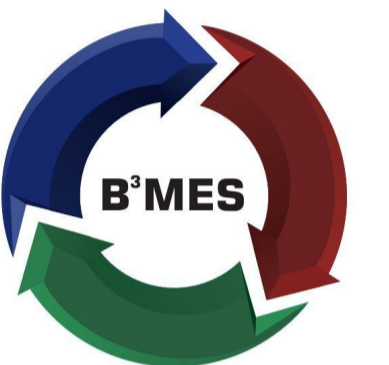

BBB Mojaki Engineering Solutions
083 831 1034 / 083 181 1122 / 083 867 4792
www.bmesolutions.co.za

Rev	Date	By	Description
P1	160117	WT	Issued for information
T1	040712	WT	Issued for TENDER

Certificate by Competent person
This is to certify that the building design contemplated herein complies with the requirements of SANS 10400-XA on SANS 204

Architect: _____

Consulting engineer: _____

Project:
PROPOSED ADDITIONS & ALTERATIONS TO KIMBERLEY BOYS HIGH SCHOOL

Client:
DEPARTMENT OF EDUCATION WEST END PRIMARY SCHOOL

Address:
CORNER OF DALHAM AND MEMORIAL ROADS KIMBERLEY, NORTHERN CAPE

Drawing title:
BLOCK A: ELEVATIONS

Scale:
1:100 @ A1

Drawn by:
WT

Date:
170116

Checked by:
PT

Project No.: **B1603** Drawing nr.: **L03_101** Rev nr.: **T1**