

**2. BLOCK B: NORTH ELEVATION**  
Scale 1:100

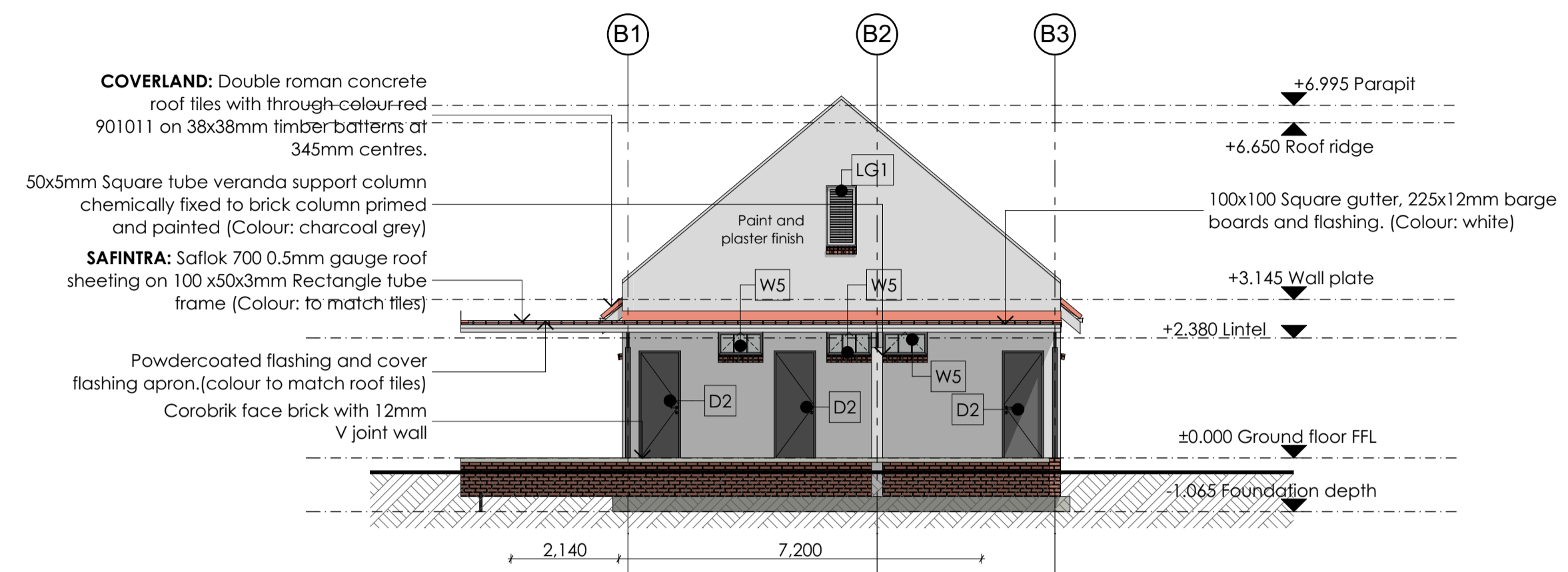

**1. BLOCK B: SOUTH ELEVATION**  
Scale 1:100

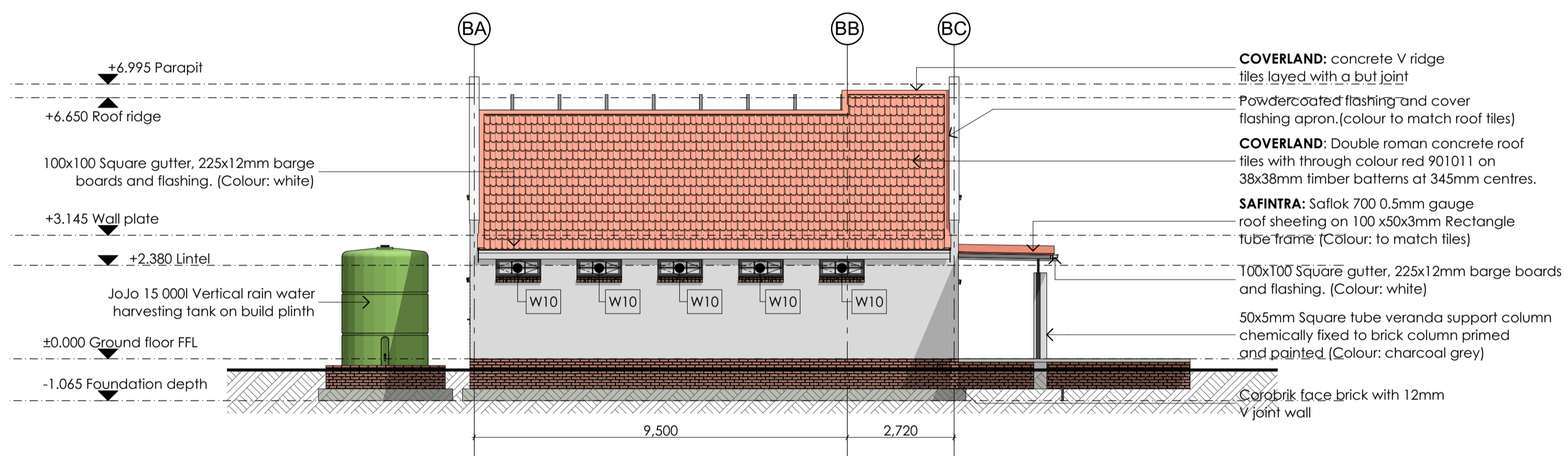

**3. BLOCK B: WEST ELEVATION**  
Scale 1:100

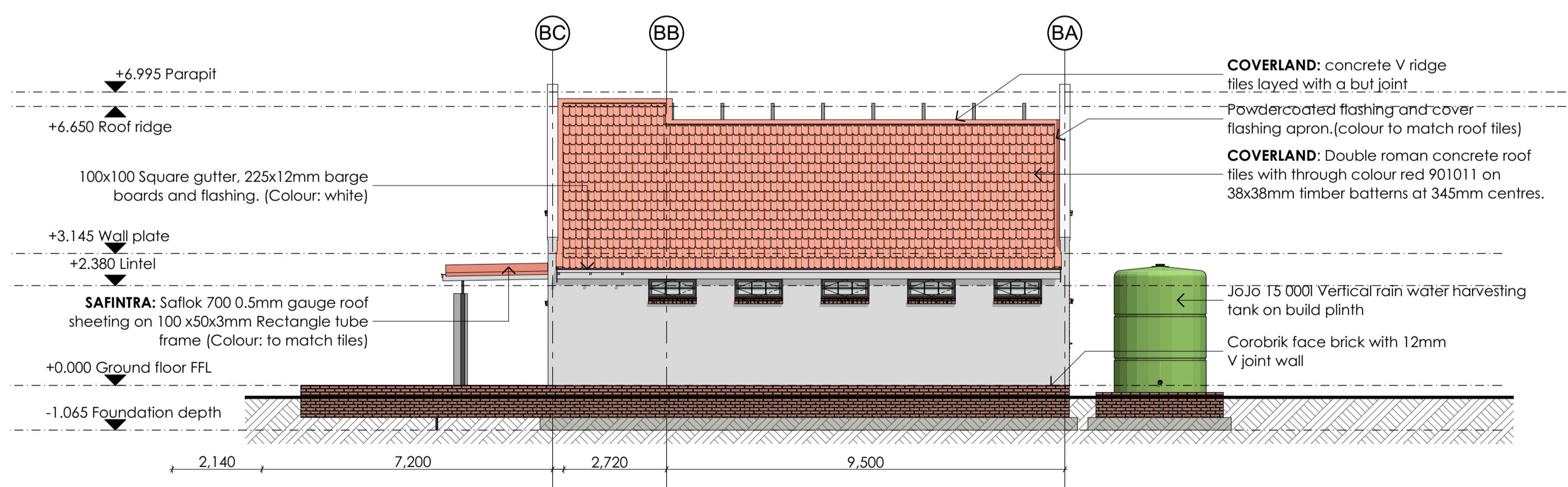

**4. BLOCK B: EAST ELEVATION**  
Scale 1:100

**GENERAL**

- This drawing is copyright reserved and remains the property of the architect.
- All work to be executed in strict compliance with SABS 10400
- All dimensions to be checked on the site and any discrepancies to be reported to the Architect immediately before commencing with any work.
- Written dimensions to be used in preference to scaled dimensions.
- Drawings may not be scaled from prints.
- All electrical and drainage work to be executed registered artisans.
- Where required, Architect's drawings to be read in conjunction with Engineer's drawings.
- Where required, Architect's drawings to be read in conjunction with Manufacturer's specification.



**NORTHERN CAPE DEPARTMENT OF EDUCATION**

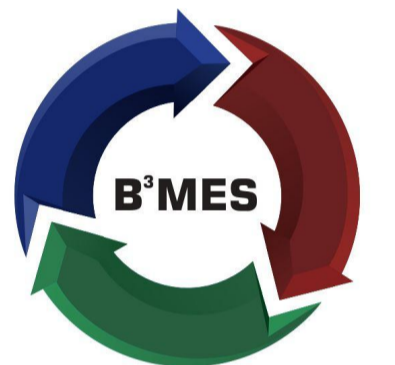

**BBB Mojaki Engineering Solutions**  
083 831 1034 / 083 181 1122 / 086 867 4782  
www.bbbmojaki.co.za

Rev	Date	By	Description
P1	160117	WT	Issued for information
T1	040712	WT	Issued for TENDER

**Certificate by Competent person**  
This is to certify that the building design contemplated herein complies with the requirements of SANS 10400-XA on SANS 204

Architect: \_\_\_\_\_

Consulting engineer: \_\_\_\_\_

Project: \_\_\_\_\_

**PROPOSED ADDITIONS & ALTERATIONS TO KIMBERLEY BOYS HIGH SCHOOL**

Client:  
**DEPARTMENT OF EDUCATION  
KIMBERLEY BOYS HIGH SCHOOL**

Address:  
**CORNER OF DALHAM AND  
MEMORIAL ROADS  
KIMBERLEY, NORTHERN CAPE**

Drawing title:  
**BLOCK B: ELEVATIONS**

Scale:  
**1:100 @ A1**

Drawn by:  
**WT**

Date:  
**170116**

Checked by:  
**PT**

Project No.: **B1602**

Drawing nr.: **L03\_201**

Rev nr.: **T1**