

SUBDIVISIONAL DIAGRAM
Sect 24(B), Act No. 9 of 1927

~~DF. 694~~
BDA 188

SIDES Cape Feet	Angles of Direction	System Lo. 25° Co-ordinates.	
		y	x
		+ 190,000.00	+ 10,300,000.00
AB	71.5	41° 56' 20"	A + 5816.5 + 39250.1
BC	347.9	313. 36. 50	B + 5864.3 + 39303.3
CD	35.7	348. 50. 40	C + 5612.4 + 39543.3
DE	32.6	37. 03. 40	D + 5605.5 + 39578.3
EF	36.4	306. 52. 50	E + 5625.2 + 39604.3
FG	165.1	348. 50. 40	F + 5596.1 + 39626.2
GH	241.7	23. 33. 10	G + 5564.2 + 39788.2
HJ	88.1	329. 30. 20	H + 5660.8 + 40009.8
JK	270.5	63. 17. 00	J + 5616.1 + 40085.7
KL	150.4	77. 26. 30	K + 5857.7 + 40207.3
LM	942.9	182. 51. 50	L + 6004.5 + 40240.0
MA	148.9	251. 06. 50	M + 5957.4 + 39298.3

SG. No. 4706/61

Approved
(Sgd.) S. Faure

for Surveyor-General.
27-10-1961

— Beacons —
A, G, H, J, K, L, M Pipe in concrete block.
B, C, D, E, F Not beacons.

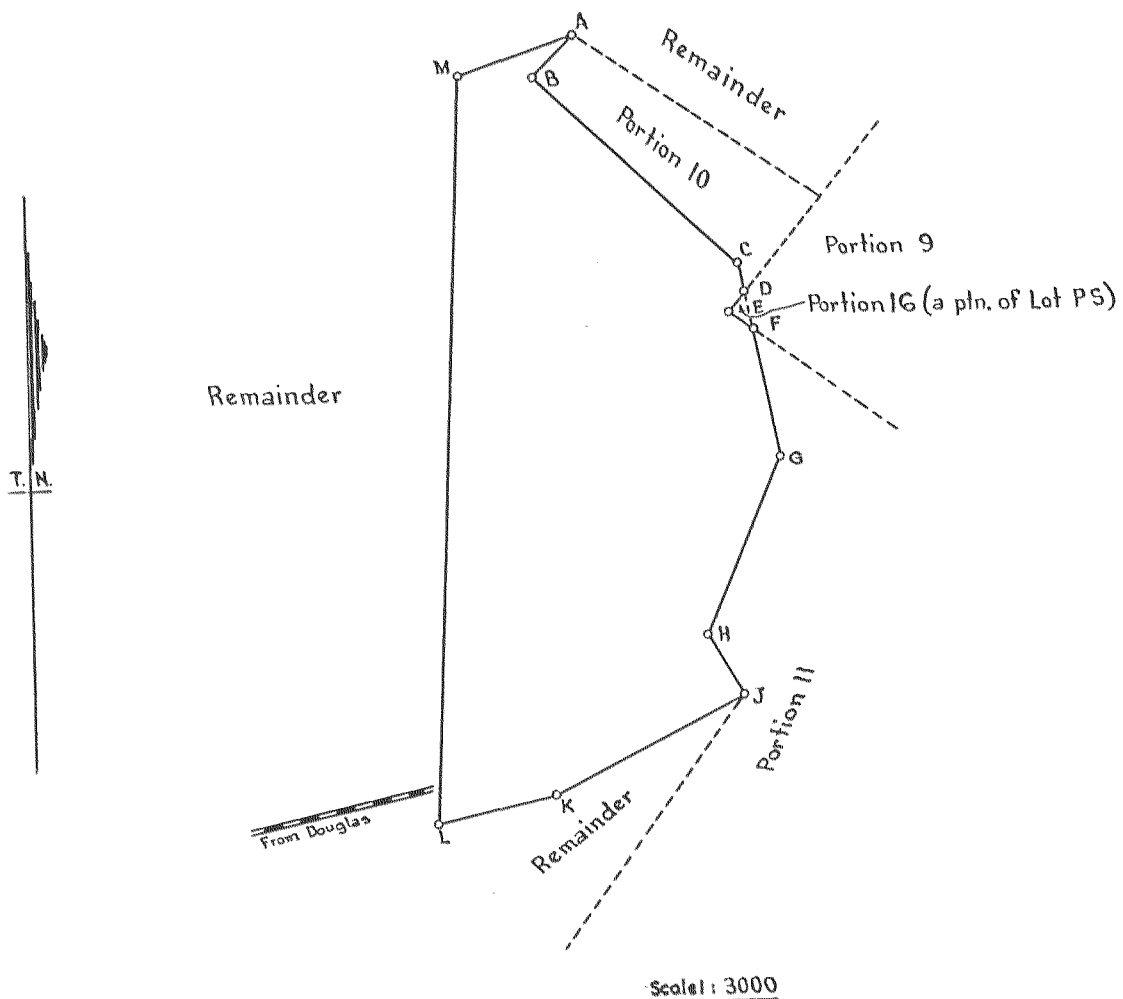

The figure A B C D E F G H J K L M

represents

3.4223 Morgen

of land being

191

Portion 15 (a ptn. of Annex Rose Valley) of the farm BELMONT No. 62

situate in the Division of Herbert.

Province of Cape of Good Hope.

Surveyed in February, 1961.

by me

(Sgd.) M. D. Stephenson.
Land Surveyor.

This diagram is annexed to D/T
No. 1122/64 dated 21. 7. 64
in favour of SAR
Sgd.
For Registrar of Deeds.

The original diagram is No. A 5444/1928
annexed to D/T
No. dated 30.1.1931
in favour of John Thomas

SG. File No. S/9461
Survey Records No.
E. 934/61
PN-3