

APPLICANT:

**Lebano Assets (Pty)
Ltd**

CONSULTANT:



Singo Consulting (Pty) Ltd

Physical Address: Office 870, 5 Balalaika Street, Tasbet Park Ext 2, Witbank, 1040

EAP: Dr Kenneth Singo

PPP Officer: Ms. Thilivhali Ndou

Tel No.: +27 13 692 0041

Fax No.: +27 86 514 4103

Cell No.: +27 63 050 6313

Email: admin@singoconsulting.co.za

thilivhali@singoconsulting.co.za

DMRE REF: MP 30/5/1/3/2/14224 MP

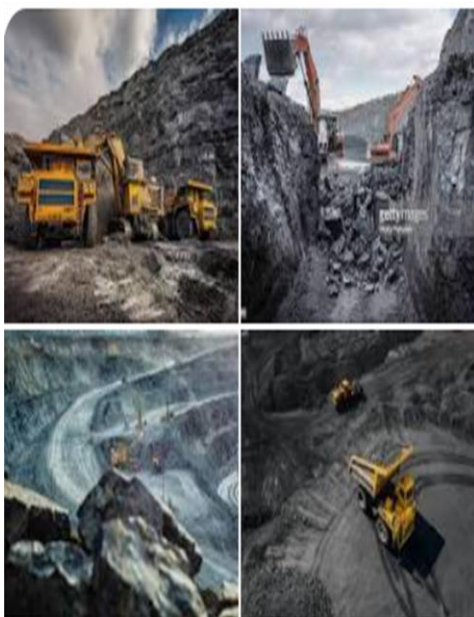

INTRODUCTION AND THE PURPOSE OF THIS DOCUMENT

Singo Consulting (Pty) Ltd has been appointed as an independent Environmental Consultant by **Lebano Assets (Pty) Ltd** to conduct Environmental Impact Assessment (EIA) through Basis Assessment, Compile an Environmental Management Programme report (EMPr) and undertake Public Participation Process (PPP). This is done for processes of acquiring Environmental Authorization for the proposed Mining Permit Application for **Coal on portion of portion 2 of the farm Lilliput 83 IT**, situated under the Magisterial District of Msukaligwa in Mpumalanga Province with **DMRE REF: MP 30/5/1/3/2/14224 MP**.

The Purpose of this Background Information Document (BID) is to provide a perfunctory description of the project and outline EIA processes to be followed and contributions from Interested and Affected Parties (I&APs) on the issues related to the project in question, allowing comments and concerns to be raised. Results of the EIA through basic assessment, both negative and positive will be submitted and made available to the relevant Departments such as the Department of Mineral Resources and if requested, Environmental Affairs, Water and Sanitation, Landowners, and other interested stakeholders.

This Background Information Document therefore requests and invite I&APs to comment on the environmental, physical, Social and economic impacts associated with the proposed Mining Activities. Be assured that your comments are of great value as they ensure that relevant issues are taken into consideration. Attached at the end of this document is a registration form, kindly complete it and send it back to the PPP Officer **Ms Thilivhali Ndou** through given means of communication attached.

Notice is hereby given in terms of the Mineral and Petroleum Resources Development Act (MPRDA) (Act 28 of 2002) and EIA regulations 2014, published under Government Notice No. 982 in Gazette No. 3822 of 8 December 2014, amended on 7 April 2017, that **Lebano Assets (Pty) Ltd** has an intention to mine **Coal** on the aforementioned portion.

Be assured that your comments are of great value as they ensure that relevant issues are taken into consideration. **Attached at the end of this document is a registration form**, kindly complete it and send it back to through details provided on the left of this page.

PROJECT DESCRIPTION

Mining Permit Application has been submitted for the extraction of **Coal** resource on the property mentioned above. The Mining Permit is situated approximately 5.27 km northwest of Breyten Town. Please refer to **Figure 1** and **Figure 2** below for project location visual.

Mining activities will be undertaken over a period of two (2) years. This project will entail an open cast method of excavation. The mine design will be developed according to the dimension of the applied mineral deposit within the project area, but overall mining activities will be limited to an area of 5 Ha as per mining permit requirements. The topsoil will be stockpiled elsewhere on site preferably next to the farm boundary and will be used during rehabilitation period. Once a box cut has been made, the overburden and mineral resources where necessary will be loosened by blasting. The loosened material will then be loaded onto trucks by excavators. A haul road will be situated at the side of the open cast, forming a ramp up which trucks can drive, carrying ore and waste rock. Waste rock will be piled up at the surface, near the edge of the open cast (waste dump). The waste dump will be tiered and stepped, to minimize degradation. All the activities will be guided by the project's EMPr such that the project does not impact the environment negatively.

REGULATORY FRAMEWORK

The EIA process through BAR & EMPR to be undertaken will be conducted in accordance with the National Environmental Management Act (Act 107 of 1998) and Environmental Impact Assessment regulations as amended (April 2017).

The activity is to extract the existence and occurrence of the applied mineral; therefore, this will be conducted in accordance with Mineral and Petroleum Resources Development Act, (Act 28 of 2002) and in compliance to other regulatory guidelines to be followed include: National Water Act, 1998 (Act 36 of 1998), National Air Quality Standards (GN 1210: 2009) and National Dust Control Regulations (GN No. 827 of 2013).

All the mentioned legislation will be accurately followed to ensure that identified impacts are assessed and mitigated according to their significance to meet the protection of the receiving environment and populations standards.

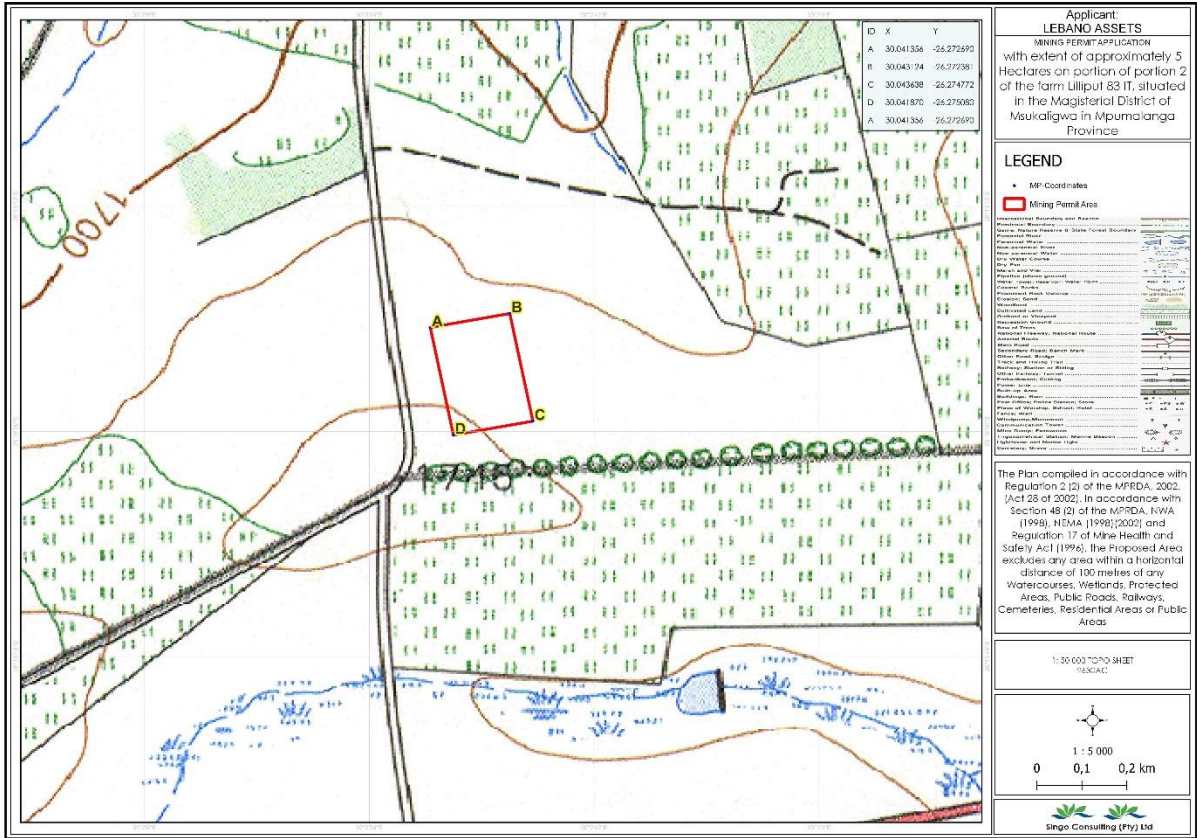

Figure 1: Regulation 2.2 map

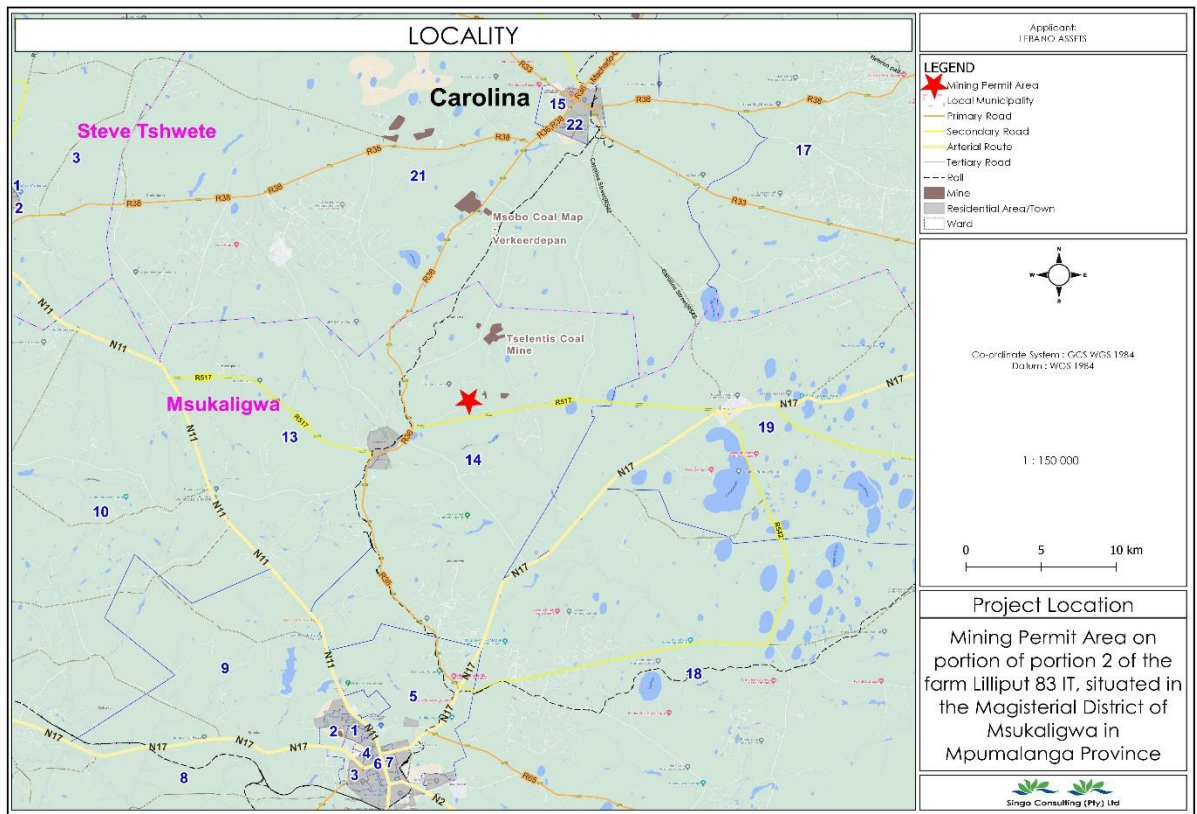

Figure 2: Locality Map

BASIC AND ENVIRONMENTAL IMPACT ASSESSMENT & PUBLIC PARTICIPATION PROCESS

These are planning and decision-making tools used in identifying potential environmental, economic, and social consequences of a proposed activity prior the commencement of the activity. Together with the public issues and concerns are to be identified sufficiently early so that they can be assessed and incorporated into the final reports when/if necessary. These tools are regarded crucial because they are utilized in order to demonstrate to the relevant stakeholders about the potential impacts, which in turn leads to the Mining application process being a success or declined.

Public Participation remains a cornerstone of the Environmental Impact Assessment process. It ensures provision of relevant and enough information with openness and transparency. Public Participation process presents to I&APs, an opportunity to understand what the project is about, and affords them an opportunity to make valuable contributions towards the EIA process.

I&AP can be any person, group of persons or organization interested in or affected by the proposed activity, and any organ of state that may have jurisdiction over any aspect of the activity.

Kindly keep the following dates:

- A Newspaper Notice will be published in the local newspaper, *Highvelder* on the **9th of June 2023**
- Site notices will be placed around the **farm boundary, local library notices board and identified public spaces.**
- Review period of the draft BAR & EMPr: **Monday the 10th of July 2023 to Thursday the 10th of August 2023 (Excluding public holidays)**
- The BAR & EMPr will be available at **Ermelo Library (-26.521709, 29.994143) and Msukaligwa Local Municipality (Cnr Kerk & Taute Streets, Ermelo 2350)** and a soft copy will be made available upon request from Singo Consulting (Pty) Ltd using the details of the PPP Officer or EAP's contacts below.



Singo Consulting (Pty) Ltd

Address: Office 870, 5 Balalaika Street,
Tasbet Park Ext 2, eMalahleni, 1040

Cell: 078 380 0667

Tel: 013 692 0041

Email: [thilivhali@singoconsulting.co.za/](mailto:thilivhali@singoconsulting.co.za)

admin@singoconsulting.co.za

REGISTRATION & COMMENT SHEET-(MINING PERMIT REF MP 30/5/1/3/2/14224 MP).

Title		Name		Surname	
Company					
Designation					
Address					
Tel No.				Fax No.	
E-mail				Cell No.	
I would like to receive my notifications be (mark with "X"):		<input type="checkbox"/>	Post	<input type="checkbox"/>	E-mail: <input type="checkbox"/>
		<input type="checkbox"/>			Fax: <input type="checkbox"/>
Please indicate why you would have an interest in the above-mentioned project.					
Please provide your comments and questions here:					
Please feel free to attach a separate document					
Please add any person you think may be interested and affected parties:					
Full name				Company	
Address					
E-mail				Contact No.	