

Background Information Document

- **Background Information Document for Prospecting Right Application by Jaments (Pty) Ltd in respect of prospecting Coal on the remaining extent of the farm Bankfontein 445 JS, Portion 38 of the farm Groenfontein 440 JS and Portion 05 of the farm Erdeel 446 JS situated in the Magisterial District of Steve Tshwete in Mpumalanga Province.**

DMRE REF: MP 30/5/1/1/2/16558 PR

| PREPARED BY: | PREPARED FOR: |
|--|--|
| <p>SINGO CONSULTING (PTY) LTD</p>  <p>Physical Address: Office 870, 5 Balalaika Street, Tasbet Park Ext 2, Witbank, 1040 EAP: Dr Kenneth Singo Tel No.: +27 13 692 0041 Fax No.: +27 86 514 4103 Email: kenneth@singoconsulting.co.za Envir.Tech: Dineo Makhubela Cell No.: +27 78 380 0667 Email: dineo@singoconsulting.co.za</p> | <p>JAMENTS (PTY) LTD</p>  <p>JAMENTS HOME OF THE FUTURE</p> <p>Physical Address: Pentagon House 5 Neven Street, Model Park, eMalahleni, Mpumalanga. 1035 Applicant: Mr. Given Bongane Simelane Cell No.: +27 13 5912120 Email: admin@jaments.co.za</p> |

Table of Contents

| | |
|--|---|
| 1. PROJECT BACKGROUND | 2 |
| 2. PROJECT LOCATION..... | 2 |
| 3. DESCRIPTIONS OF THE PROPOSED ACTIVITIES | 4 |
| 4. THE EIA PROCESS | 6 |
| ❖ LISTED ACTIVITIES | 6 |
| 5. THE PROJECT’S EIA PROCESS..... | 7 |
| 6. PROBABLE IMPACTS..... | 7 |
| 7. PUBLIC PARTICIPATION PROCESS | 8 |
| ❖ HOW CAN YOU GET INVOLVED..... | 8 |
| ❖ NOTICE OF ENVIRONMENTAL REPORT: | 9 |
| ❖ HOW TO CONTACT US | 9 |

Table of Figures

| | |
|--|---|
| Figure 1: Locality Map for the proposed prospecting right area. (Singo Consulting, 2023) | 3 |
| Figure 2: Reg 2.2 Map of the proposed prospecting right area. (Singo Consulting, 2023)..... | 4 |
| Figure 3:Basic Assessment Process..... | 7 |

1. PROJECT BACKGROUND

Jaments (Pty) Ltd proposes to undertake prospecting activities for coal on the remaining extent of the farm Bankfontein 445 JS, portion 38 of the farm Groenfontein 440 JS and portion 05 of the farm Erdeel 446 JS situated in the jurisdiction of Steve Tshwete (Middleburg) local Municipality in Mpumalanga Province.

The proposed prospecting activities triggered listed activities in terms of the Environmental Impact Assessment (EIA) Regulations of 2017 gazetted in terms of the National Environmental Management Act (NEMA), No 107 of 1998. The EIA process must therefore be undertaken by an independent Environmental Assessment Practitioner (EAP). Jaments (Pty) Ltd has appointed Singo Consulting (Pty) Ltd, as an independent consulting company, to conduct the Environmental Impact Assessment (EIA) process in terms of the EIA Regulations of 2017, to evaluate the potential impacts of the proposed project.

2. PROJECT LOCATION

The proposed prospecting activities will be undertaken in portion of the remaining extent of the farm Bankfontein 445 JS, portion 38 of the farm Groenfontein 440 JS and portion 05 of the farm Erdeel 446 JS situated in the jurisdiction of Steve Tshwete (Middleburg) local Municipality in Mpumalanga Province.

The proposed site is located approximately 4.91km east of Rockdale and 5.29 km northeast of Molare Feed Milli. Refer to figure 1 and 2 below.

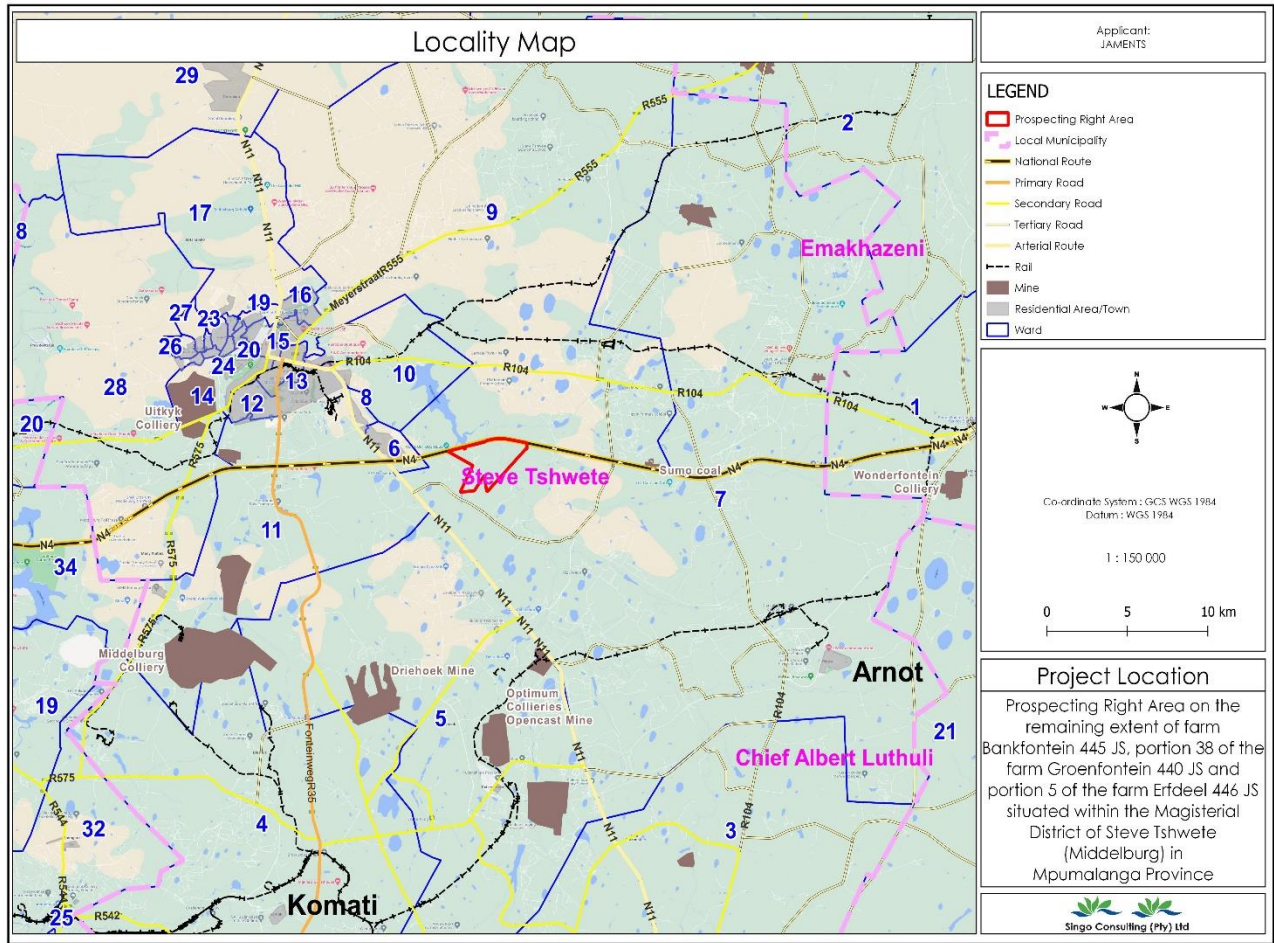

Figure 1: Locality Map for the proposed prospecting right area. (Singo Consulting, 2023)

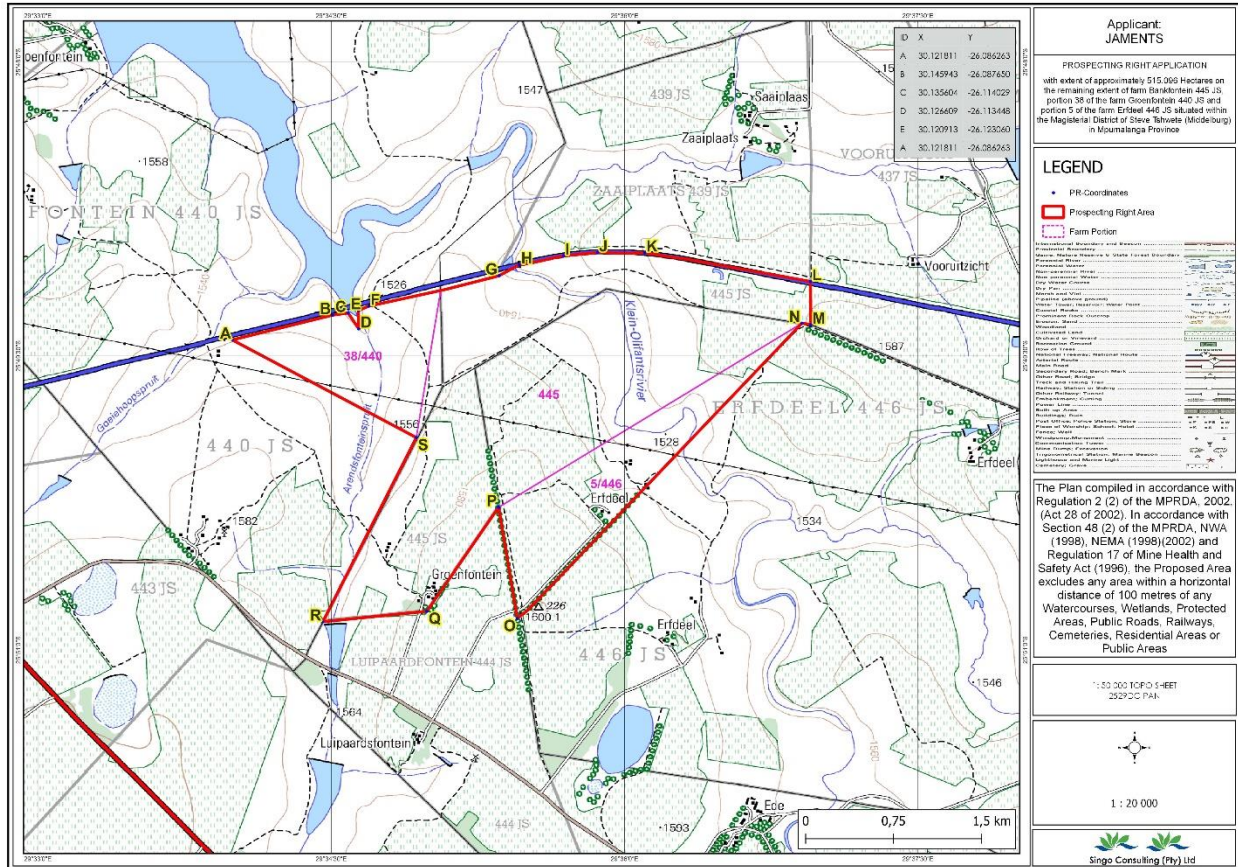

Figure 2: Reg 2.2 Map of the proposed prospecting right area. (Singo Consulting, 2023)

3. DESCRIPTIONS OF THE PROPOSED ACTIVITIES

Prospecting is the search of clues that indicates that there are ore deposits beneath the surface. It is generally the search of coal seams to determine if they are mineable at a profit. The confidence of coal deposit is gained using maps and historical data, geophysics, ground truthing, geochemistry which are considered non-invasive activities.

When the local geology is understood, siting for drilling can then be undertaken. Drilling is done with large machinery that use diamond-tipped, hollow drill 'bits' which produce varying amounts of 'core' depending on the extensiveness of the drill program. Diamond-tipped bits are used because they can go through the hardest of rock, and the core produced is cylindrical and not typically more than a couple inches in diameter. The details of each drill hole (including direction and depth) are recorded in much detail, each meter of core is marked with the depth that it came from and which hole, if there's been multiple drilled.

Once core has been obtained, samples are then sent to a laboratory facility to be 'assayed', which is essentially assessing the ore body physical and chemical properties in the rock. Using this data from the assaying, along with the records of where the assayed drill core came from, the data is re-interpreted to determine subsequent phases of follow-up drilling. If drilling continues, different drilling techniques are used to build confidence in the deposit by determining the size and grade of the 'strike' and 'dip'.

The objective will be to produce a 3D resource model of where and how the coal seams is located underground. All this information is used to complete an 'official resource estimate', which is a non-biased report that is required to have been developed by a 'Qualified Person' (QP). The 'Official Resource Estimate' will outline the categories of coal resource (inferred, indicated, and measured) as well as the quantity and grade of each resource category.

Prospecting activities will be undertaken in different phases of which each is dependent on the preceding phase. Each phase will provide information that will determine whether the prospecting activities should be continued or abolished. The prospecting phases are as follows:

Phase 1: Literature Review and Field Mapping;

Phase 2: Geophysical Survey;

Phase 3: Discovery Drilling and Sampling;

Phase 4: Sample analysis/ Assaying;

Phase 5: Preliminary economic assessment;

Phase 6: Resource drilling and sampling;

Phase 7: Pre-feasibility study.

Other activities associated with the proposed prospecting:

- ✓ Site Access
- ✓ Access roads
- ✓ Drill station establishment
- ✓ Core Drilling
- ✓ Project scheduling

4. THE EIA PROCESS

The proposed ore prospecting activities have triggered activities listed in Listing Notice 1 (GNR 327, amended as GNR 517) of the EIA Regulations and therefore require a Basic Assessment Process to be undertaken.

❖ LISTED ACTIVITIES

| NAME OF ACTIVITY (E.g. For prospecting - drill site, site camp, ablution facility, accommodation, equipment storage, sample storage, site office, access route etc....etc....etc.) | Aerial extent of the Activity Ha or m² | LISTED ACTIVITY (Mark with an X where applicable or affected.) | APPLICABLE LISTING NOTICE | WASTE MANAGEMENT AUTHORISATION (Mark with an X) |
|---|--|---|-------------------------------------|--|
| Proposed Prospecting Area | 515.096 ha | X | GN 517 Listing Notice 1 Activity 20 | N/A |
| Vegetation clearance for drilling programme that includes the drill site | 0,9 ha | | N/A | |
| Mobile office | 12.5m ² | | N/A | |
| Mobile toilet | 6m ² | | N/A | |
| Drill team and visitor team parking | 45m ² | | N/A | |
| Access road | 132.7m ² | | N/A | |
| Guard room | 6.25m ² | | N/A | |
| Geological logging area | 25.29m ² | | N/A | |
| Waste bins and tools | 9m ² | | N/A | |
| Drill machine | 15m ² | | N/A | |
| Drill rods | 25m ² | | N/A | |
| Clean sump | 6m ² | | N/A | |
| Dirty sump | 6m ² | | N/A | |
| Mobile diesel tank | 1.253m ² | | N/A | |
| Mobile water tank | 7.268m ² | | N/A | |

5. THE PROJECT'S EIA PROCESS

As discussed above the proposed prospecting activities have triggered activity in Listing Notice 1 (GNR 327, amended as GNR 517)) and therefore a Basic Assessment process must be undertaken. Refer to figure 2 for Basic Assessment Process.

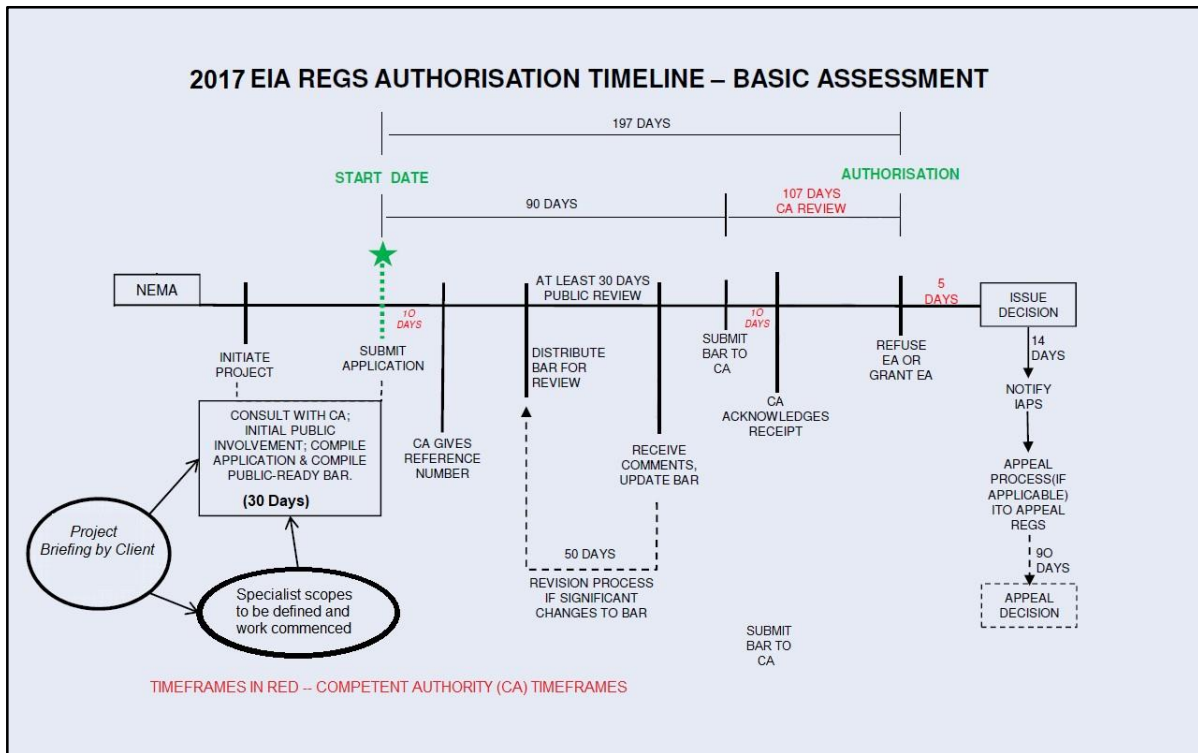

Figure 3: Basic Assessment Process

6. PROBABLE IMPACTS

- ✓ South African coal reserve mapping
- ✓ Loss of Vegetation;
- ✓ Loss of habitats;
- ✓ Loss of pasture;

7. PUBLIC PARTICIPATION PROCESS

The public participation process is the process of identifying, inviting and engaging with potential and registered interested and affected parties (I&APs). According to Chapter 6 of the EIA Regulation of 2017 (GNR 326), the I&APs (potential and registered) must be notified about the proposed prospecting activities through fixed notices, newspaper advert, and written notices (SMS, WhatsApp, emails, etc.).

The registered I&APs must in terms of this regulation be provided with a minimum of 30 days to review all environmental reports which in minimum must be the Basic Assessment Report and the Environmental Management Programme Report.

An I&APs register will be maintained for submission to Mpumalanga Department of Mineral Resources and Energy on completion of the Public Participation Process. All the received correspondence will be included in the final reports to be submitted to the Mpumalanga DMRE.

What Public Participation is not?

- Not a public relation exercise;
- Not a means to satisfy personal grievances – rather to record issues related to the proposed activities and to respond to them.

What is expected from the Public?

- The Public is expected to participate and be involved in the decision making by giving relevant comments to the project in order for adequate mitigations to be implemented.

❖ HOW CAN YOU GET INVOLVED

- By responding (by phone, fax or e-mail) to our invitation and confirm your involvement in the process;
- By completing the attached comment sheet/ form and mailing or faxing before the 30 days' public participation time period is over; and
- By telephonically contacting consultants if you have a query, comment on the project during the public participation process period.

❖ NOTICE OF ENVIRONMENTAL REPORT:

The Environmental Reports will be made available to all registered Interested and Affected Parties through emails and Public Library for review for a period of 30 days from the 12th of March 2023 to the 15th of April 2023. Electronic copies of the DBAR and EMPR will be made available upon request via emails, Dropbox link, Google drive, We Transfer, etc. from Singo Consulting (Pty) Ltd using the contact details of the EAP below.

❖ HOW TO CONTACT US

To participate in the process and/or provide comments and or to register as an Interested and Affected Party (I&APs) pertaining to the above-proposed activity, you are invited to contact Singo Consulting (Pty) Ltd within the prescribed time period running until the 11th of March 2023. We may be contacted as follows:

| | |
|--------------------------|--|
| Principal EAP | Kenneth Singo (Pr.Sci.Nat; Reg. EAP) kenneth@singoconsulting.co.za 013 692 0041 |
| Environmental Technician | Dineo Makhubela dineo@singoconsulting.co.za 078 380 0667 |
| Address | Office No. 870,5 Balalaika Street, Tasbet Park Ext 2, Witbank |
| Telephone | 013 692 0041 |
| Fax | 086 514 4103 |
| Preferred Email | dineo@singoconsulting.co.za admin@singoconsulting.co.za |

SEE THE COMMENT SHEET APPENDED TO THIS BID. YOU MAY PROVIDE COMMENTS IN YOUR OWN LETTER HEAD OR ANY FORMAT BESIDES OUR PROVIDED COMMENT SHEET.

| | |
|--|--|
|  Singo Consulting (Pty) Ltd | Physical Address: Office No 870, 5 Balalaika Street Tasbet park Ext 2, eMalahleni, 1040 Cell: +27 78 380 0667 Tel: +27 13 692 0041 Fax: +27 86 5144 103 Email: dineo@singoconsulting.co.za :admin@singoconsulting.co.za |
|--|--|

REGISTRATION & COMMENT SHEET

Prospecting Right and Environmental Authorization application for Coal on the remaining extent of the farm Bankfontein 445 JS, Portion 38 of the farm Groenfontein 440 JS and Portion 05 of the farm Erdeel 446 JS situated in the jurisdiction of Steve Tshwete (Middleburg) local Municipality in Mpumalanga Province with DMRE Ref: MP 30/5/1/1/2/16558 PR.

Attention: **Ms Dineo Makhubela**

Email: dineo@singoconsulting.co.za

| | | | | | | |
|---|------|--|-------------|--------------------------|---------|--------------------------|
| Title | Name | | | Surname | | |
| Company | | | | | | |
| Designation | | | | | | |
| Address | | | | | | |
| Tel No. | | | Fax No. | | | |
| E-mail | | | Cell No. | | | |
| I would like to receive my notifications be (mark with "X"): | | | Post: | <input type="checkbox"/> | E-mail: | <input type="checkbox"/> |
| | | | SMS: | <input type="checkbox"/> | Fax: | <input type="checkbox"/> |
| Please indicate why you would have an interest in the above-mentioned project. | | | | | | |
| | | | | | | |
| | | | | | | |
| Please provide your comments and questions here: | | | | | | |
| | | | | | | |
| | | | | | | |
| | | | | | | |
| | | | | | | |
| Please add any person you think may be interested and affected parties: | | | | | | |
| Full name | | | Company | | | |
| Address | | | | | | |
| E-mail | | | Contact No. | | | |