

FLOOR PLAN

1:100

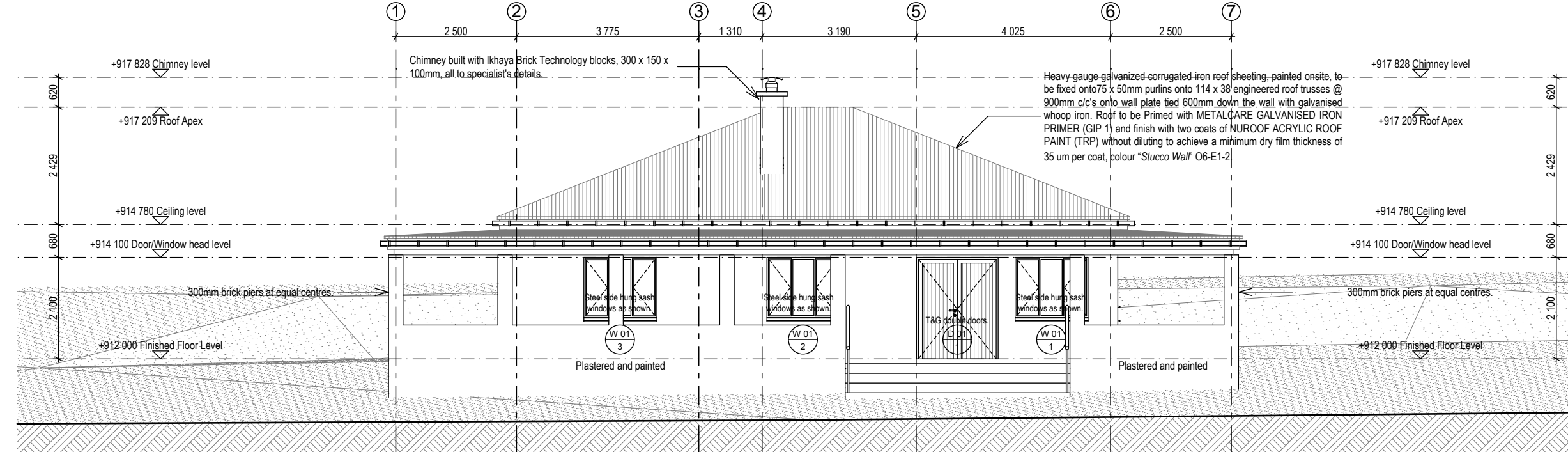

NORTH ELEVATION

1:100

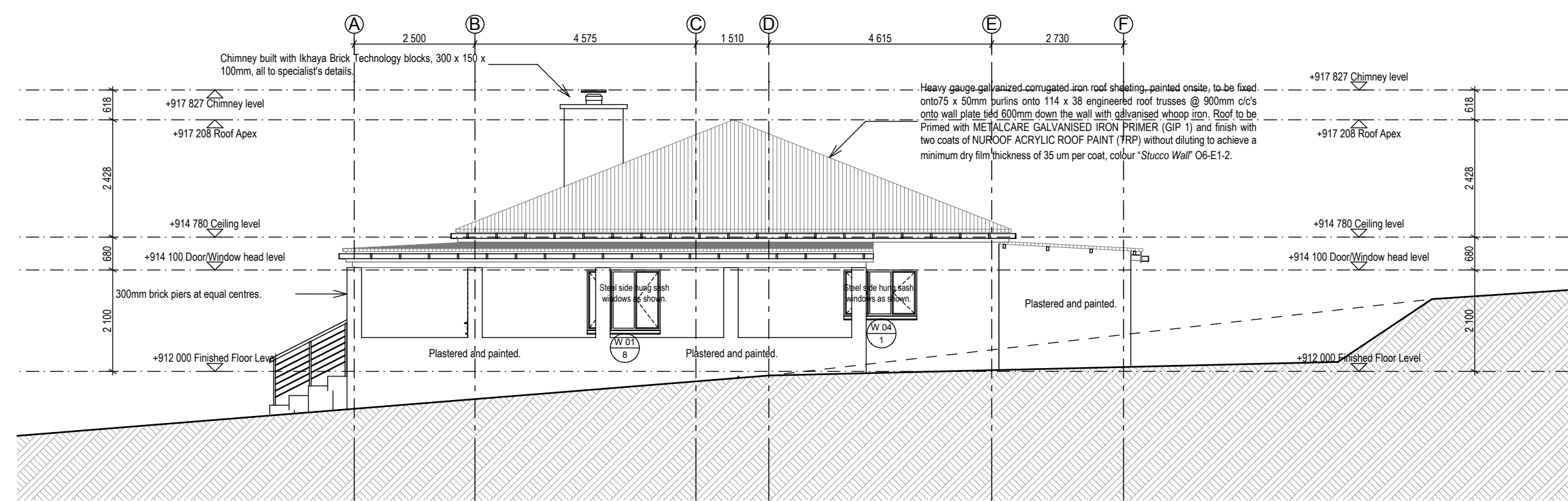

WEST ELEVATION

1:100

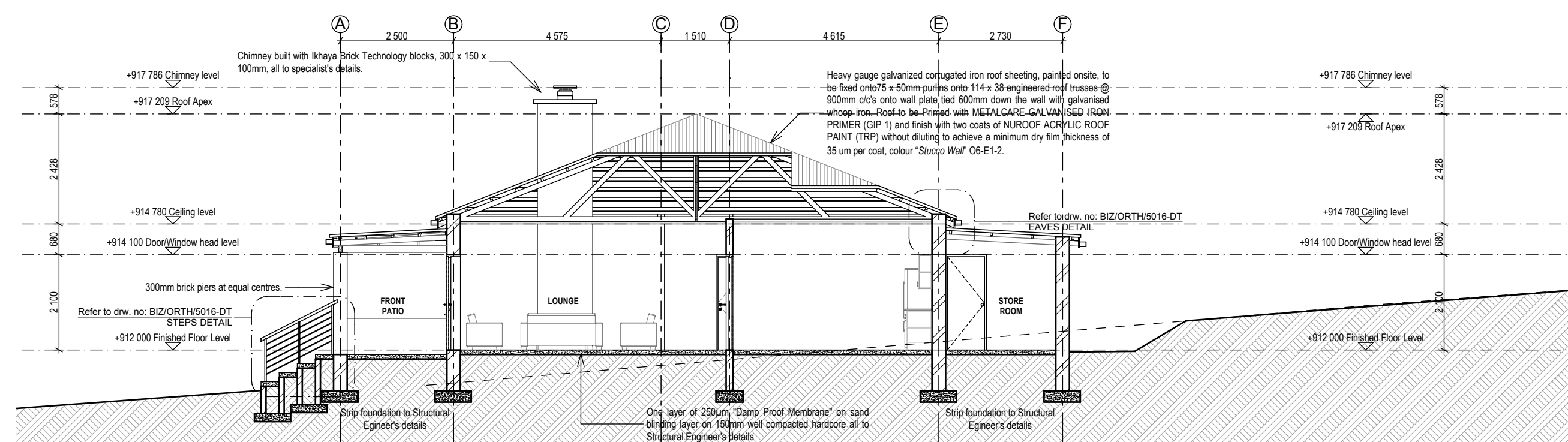

SECTION A

1:100

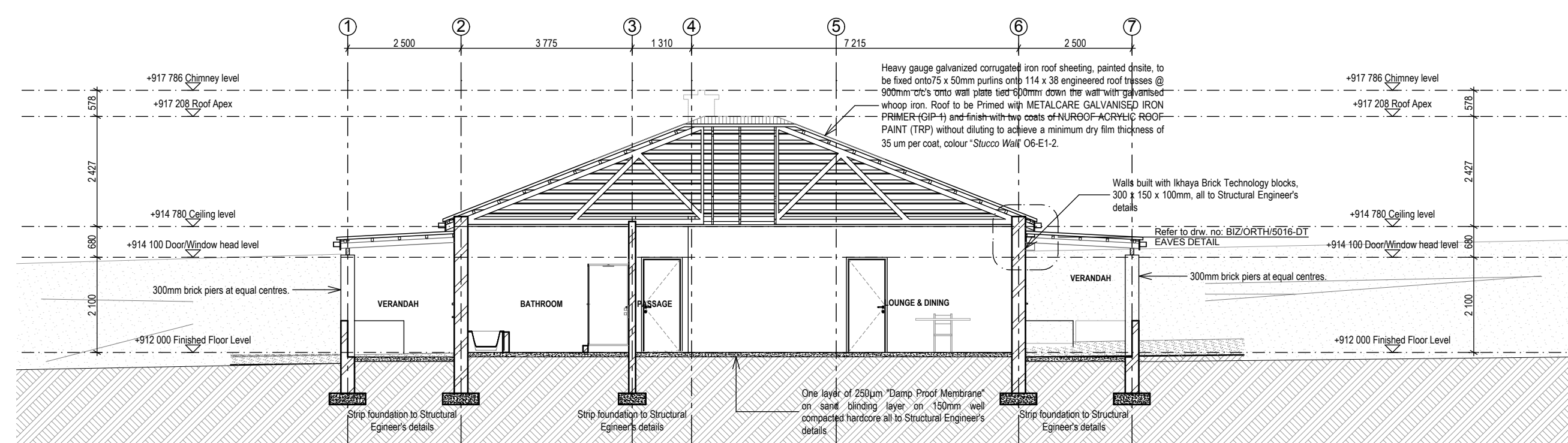

SECTION B

1:100

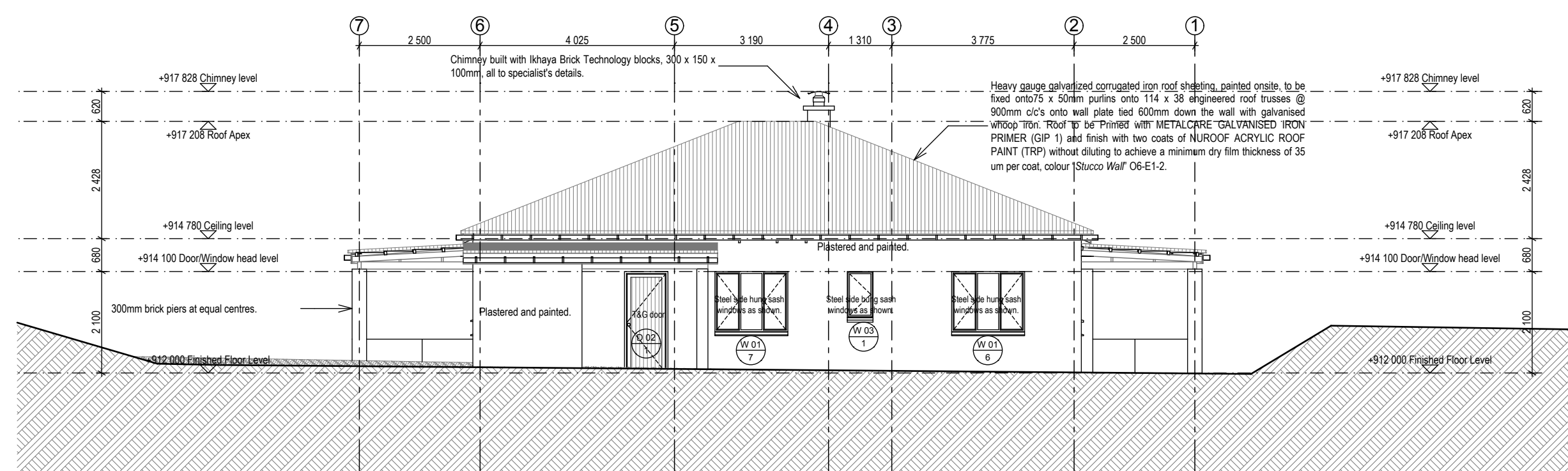

SOUTH ELEVATION

1:100

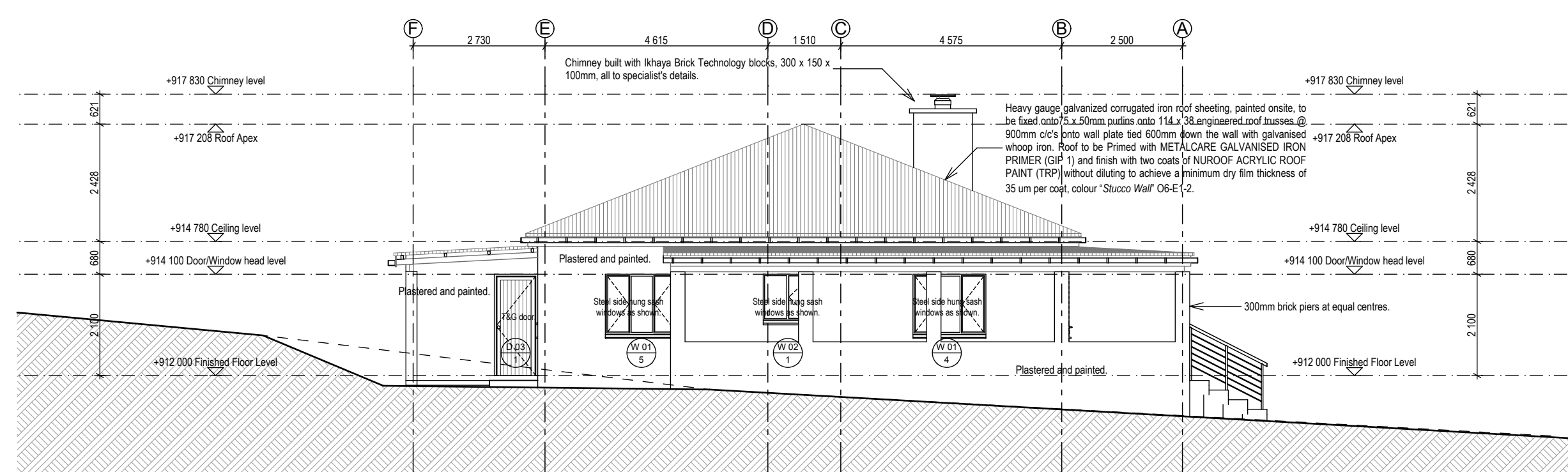

EAST ELEVATION

1:100

NOTES:

ALL SPECIFICATIONS TO BE CHECKED WITH ARCHITECTS.
ALL DISCREPANCIES TO BE REPORTED TO THE ARCHITECT.

PLEASE NOTE:

- * Roof : Heavy gauge galvanized iron roof sheeting painted onsite to be finished with two coats of NUROOF ACRYLIC ROOF PAINT (TRP) without diluting to achieve a minimum dry film thickness of 35 um per coat, colour 'Stucco Wall' 06-E1-2.
- * Walls: Smooth plaster with PVA paint finish.
- * Windows: Steel side hung sash windows as shown on the stage two drawings.
- * Doors: Hardwood on t and g format
- * Slop: Insitu pigmented floor screeds, preferably patent system with binder.

REVISIONS:

No	Date	Description
1	17/09/2012	- Foundations changes. - Window & Door numbers added.
2	24/10/2012	- Roof-paint specification added.
3	20/11/2012	- Ramp on kitchen side repositioned, 1.2m to the west.
4	31/01/2013	- Ramps on east and west of the building omitted.

Architect : **B. ILORI**
SACAP REG NO : **4849**

Client :



IDC House
15 Beilgrave Road
Belgravia
East London
5201
Tel : 043 743 0522
Fax : 043 743 0534
E-mail : info@idcarch.co.za
idcare@imweb.co.za



Project title :
OR TAMBO HOMESTEAD

Building : **MAIN DWELLING HOUSE**

Dwg title :

FLOOR PLAN, SECTION A, SECTION B, NORTH ELEVATION, WEST ELEVATION, SOUTH ELEVATION, EAST ELEVATION

Dwg purpose : **FOR CONSTRUCTION**

Checked :	Drawn :	Scale :
B. Ilori	L. Mailwa	1:100
Rev. no.	Date	Paper size
4	11 February 2013	A1

Project no. **BIZORTH/**

Dwg. no. **BIZORTH/2001-WD**