

0. FLOOR PLAN 1:100

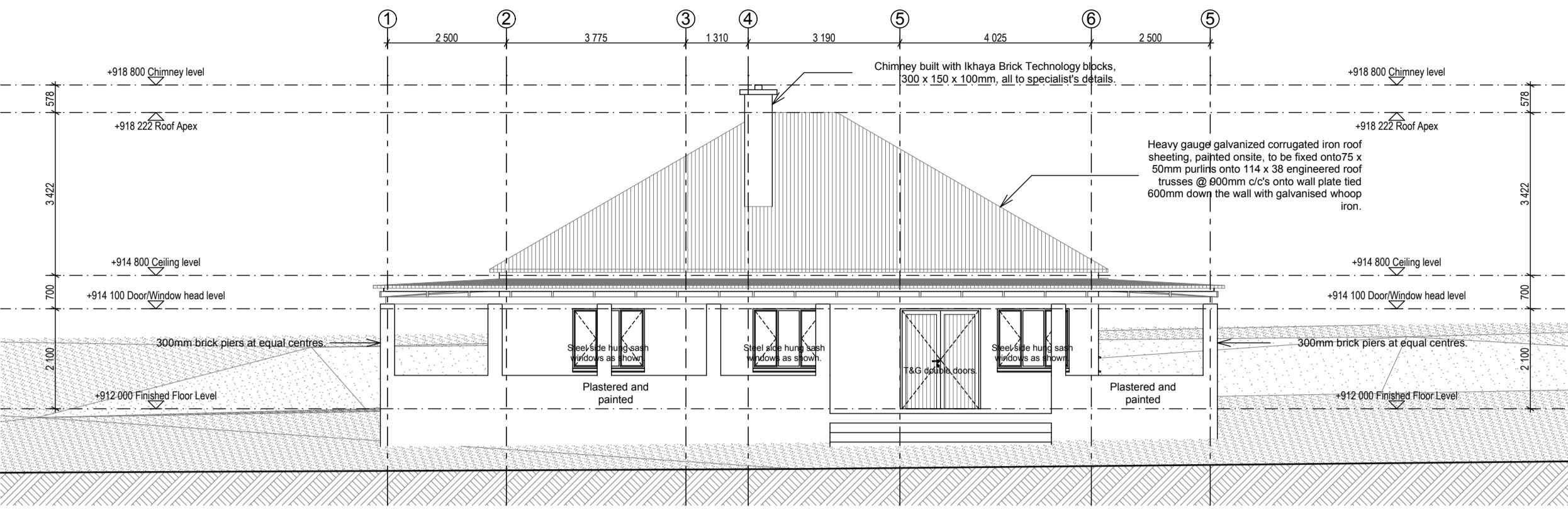

01 NORTH ELEVATION 1:100

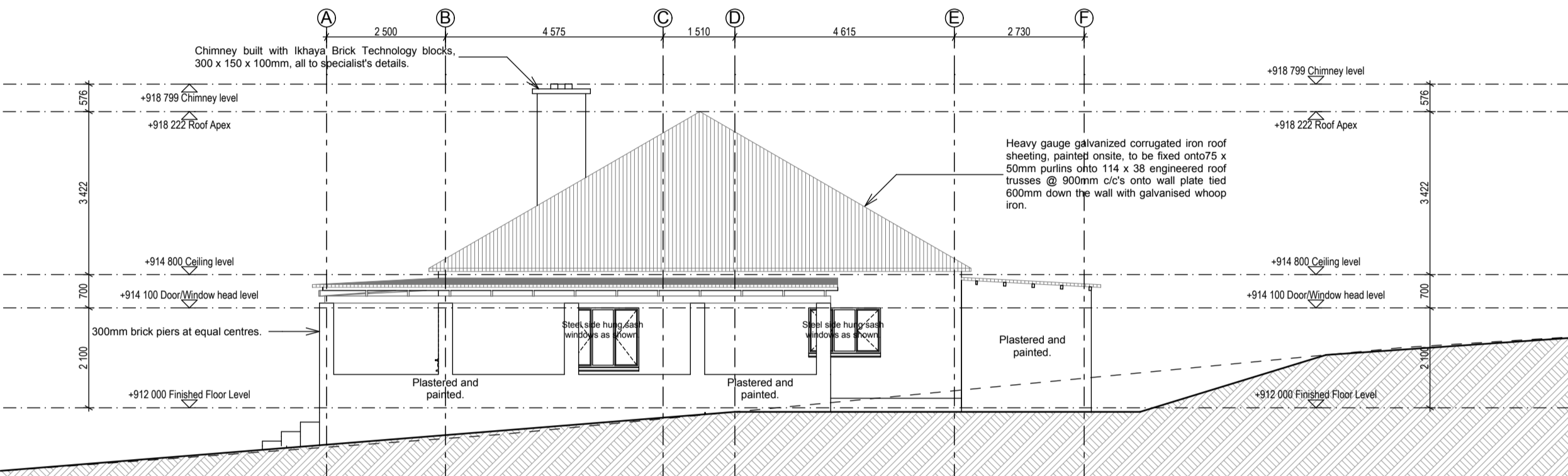

02 WEST ELEVATION 1:100

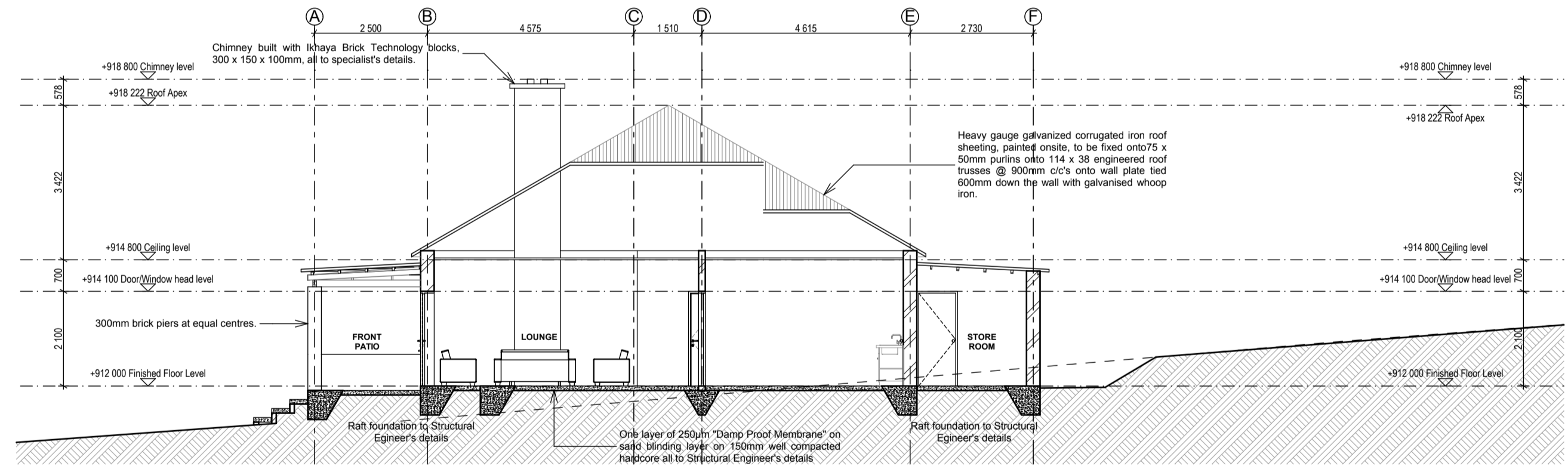

A SECTION A 1:100

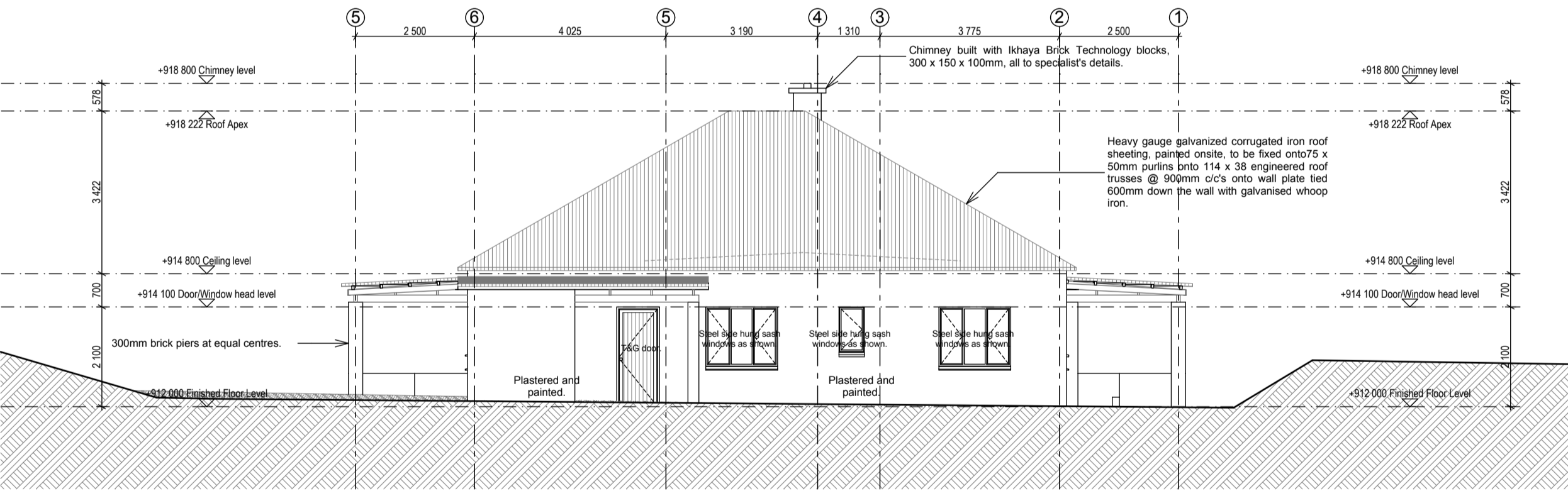

03 SOUTH ELEVATION 1:100

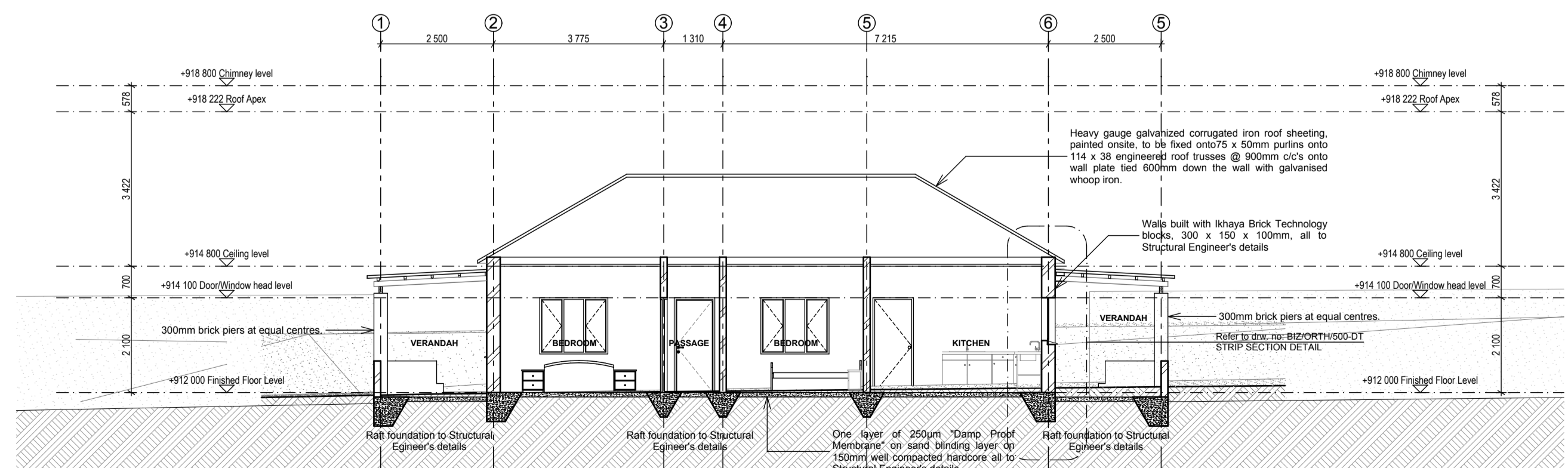

B SECTION B 1:100

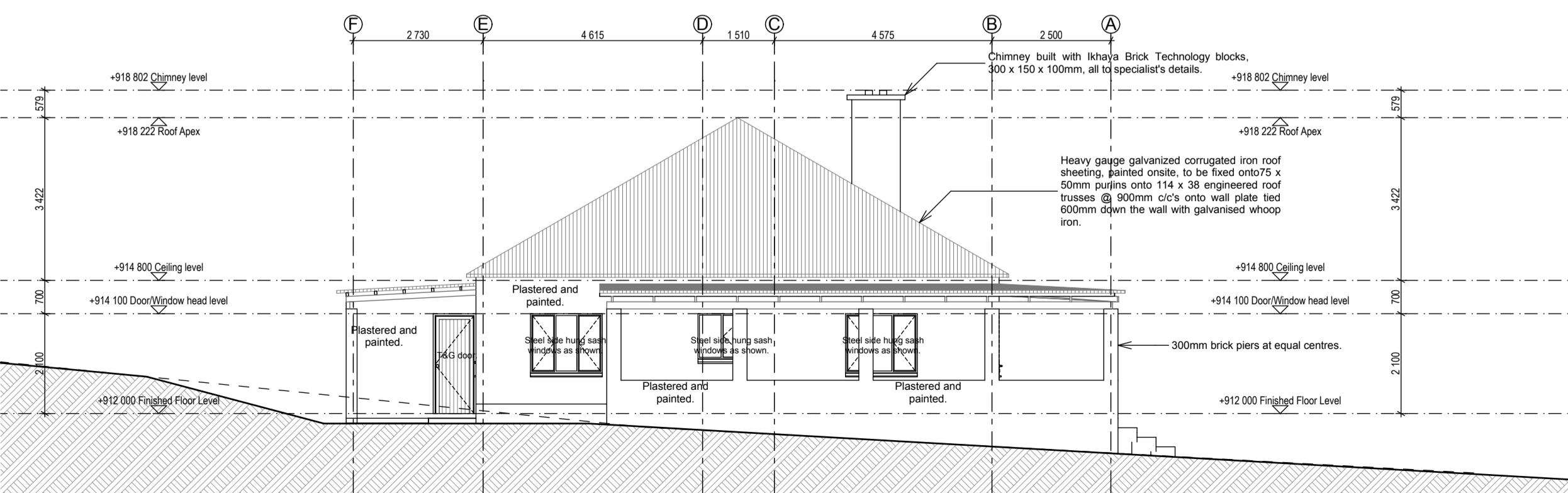

04 EAST ELEVATION 1:100

NOTES:		
ALL SPECIFICATIONS TO BE CHECKED WITH ARCHITECTS.		
ALL DISCREPANCIES TO BE REPORTED TO THE ARCHITECT.		
PLEASE NOTE:		
Roof : Heavy gauge galvanized corrugated iron roof sheeting painted onsite.		
Walls: Smooth plaster with PVA paint finish.		
Windows: Steel side hung sash windows as shown on the stage two drawings.		
Doors: Hardwood on t and g format		
Stoop: Insitu pigmented floor screeds, preferably patent system with binder.		
REVISIONS:		
No :	Date :	Description :
Architect : B. ILORI.....		
SACAP REG NO : 4849		
Client :		
IDC Architects		
East London • Port Elizabeth • Cape Town		
IDC House 15 Belgrave Road Belgravia East London 5201		
Tel :	: 043 743 0522	
Fax :	: 043 743 0534	
E-mail :	: info@idcarch.co.za	
E-mail :	: idcarch@web.co.za	
Client :		
arts and culture		
Department: Arts and Culture REPUBLIC OF SOUTH AFRICA		
Implimenting Agent:		
idt		
independent development trust		
Project title :		
OR TAMBO HOMESTEAD		
Building :	MAIN DWELLING HOUSE	
Dwg title :	SECTION A, SECTION B, NORTH ELEVATION, WEST ELEVATION, SOUTH ELEVATION, EAST ELEVATION, FLOOR PLAN	
Dwg purpose :	FOR CONSTRUCTION	
Checked :	Drawn :	Scale :
B. Ilori	L. Mailwa	1:100
Rev. no. :	Date :	Paper size :
	14 September 2012	A1
Project no. :	BIZ/ORTH/	
Dwg. no. :	BIZ/ORTH2001-WD	