

RONDAVEL 3

The *indlunkulu* (a meeting place) was constructed in 1982 in sundried earthen bricks with a thatched roof and cement screed floor. The interior and exterior walls have been cement plastered. The building is structurally sound but requires repairs and/or maintenance of the door and windows. Door is Trading Store stock T&G SAP on butt-hinges. Windows are Trading Store stock 6-pane mild steel frame. Painted light yellow with Trading Store stock water and lime-based paint.

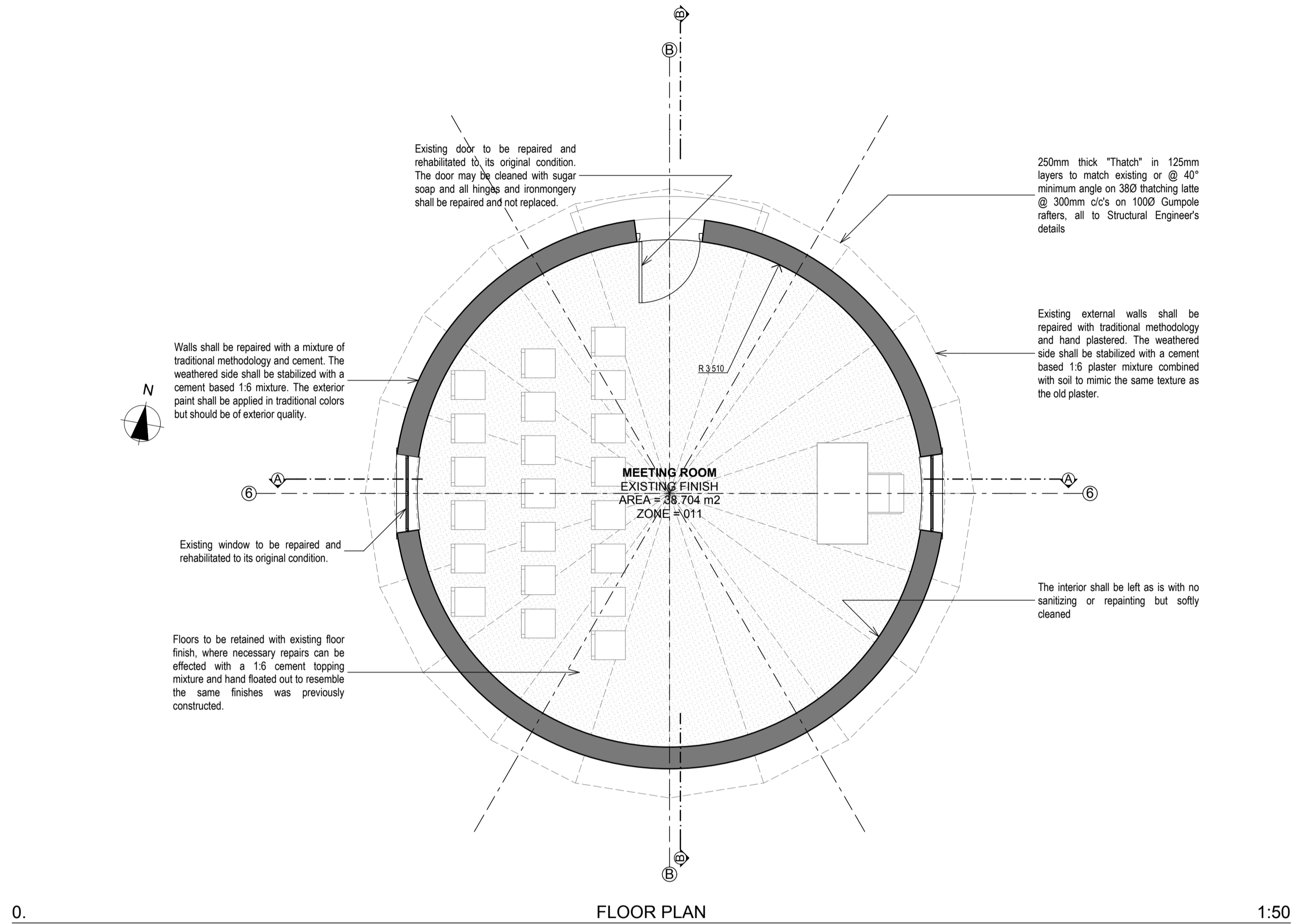

0. FLOOR PLAN 1:50

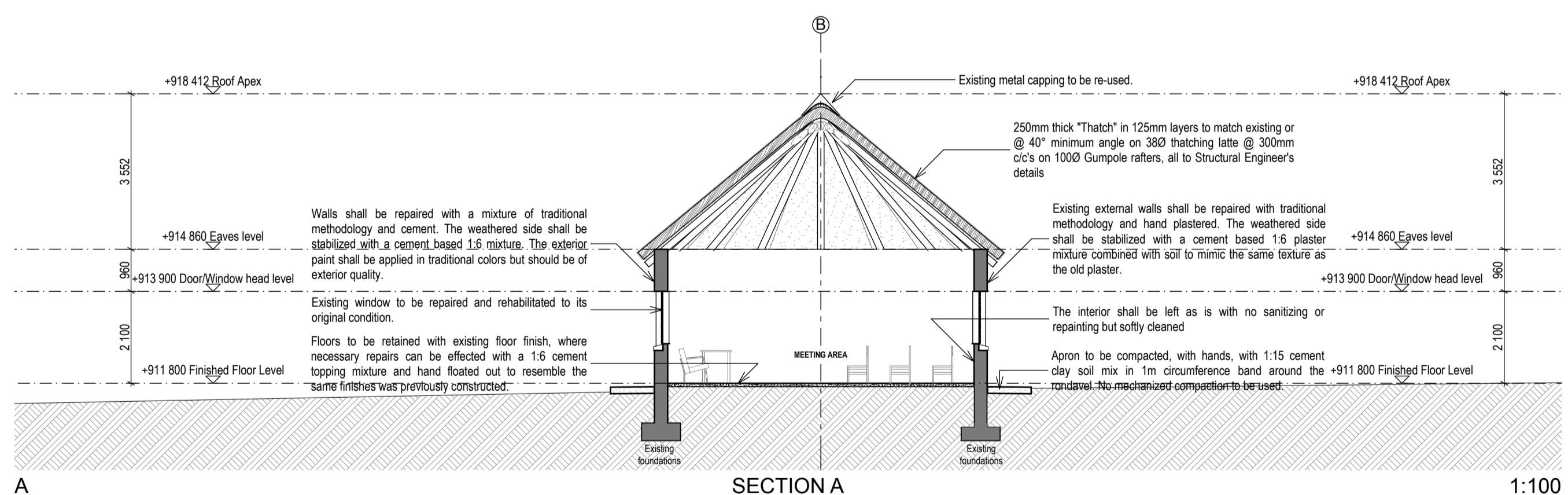

A SECTION A 1:100

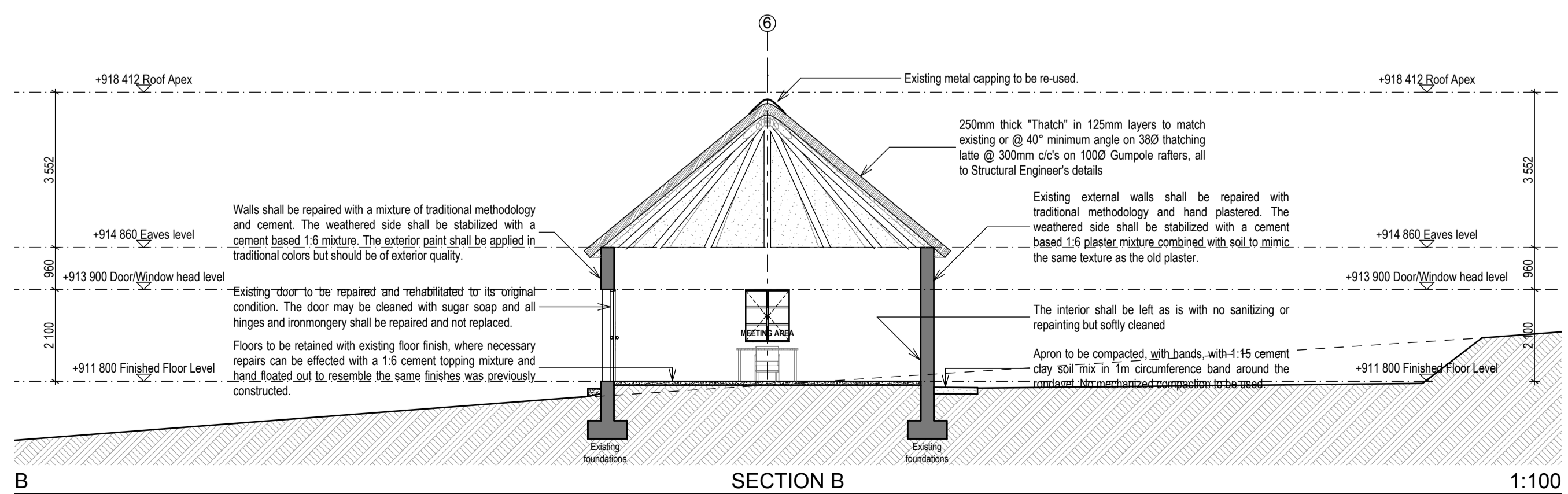

B SECTION B 1:100

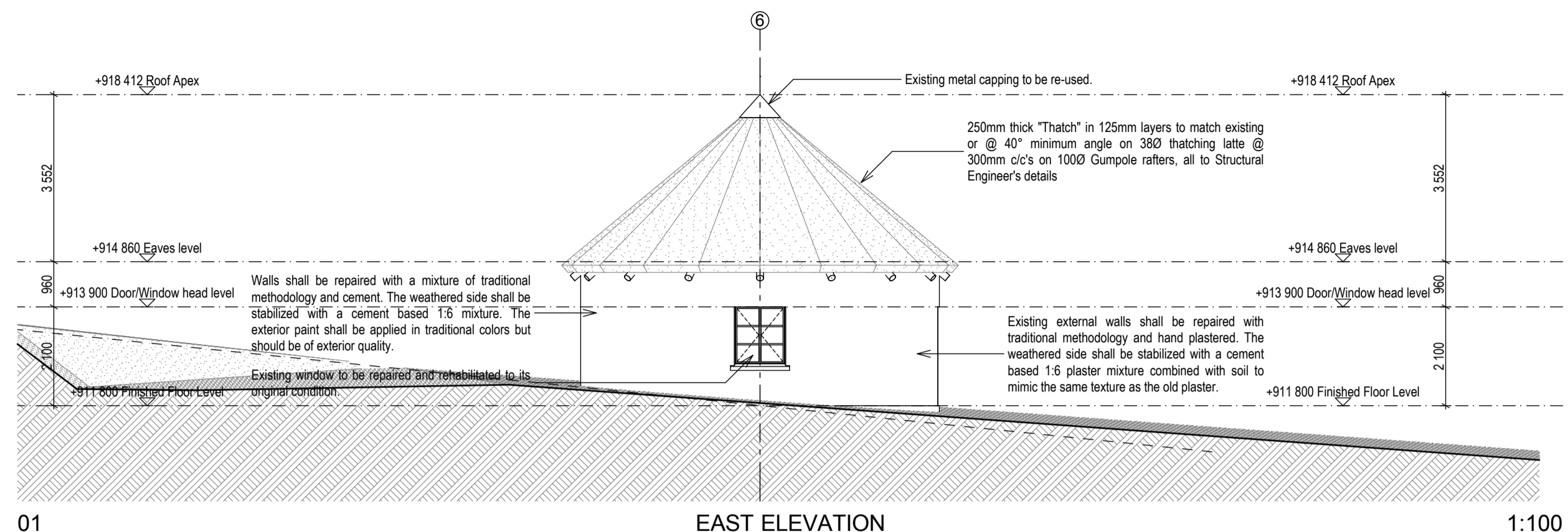

01 EAST ELEVATION 1:100

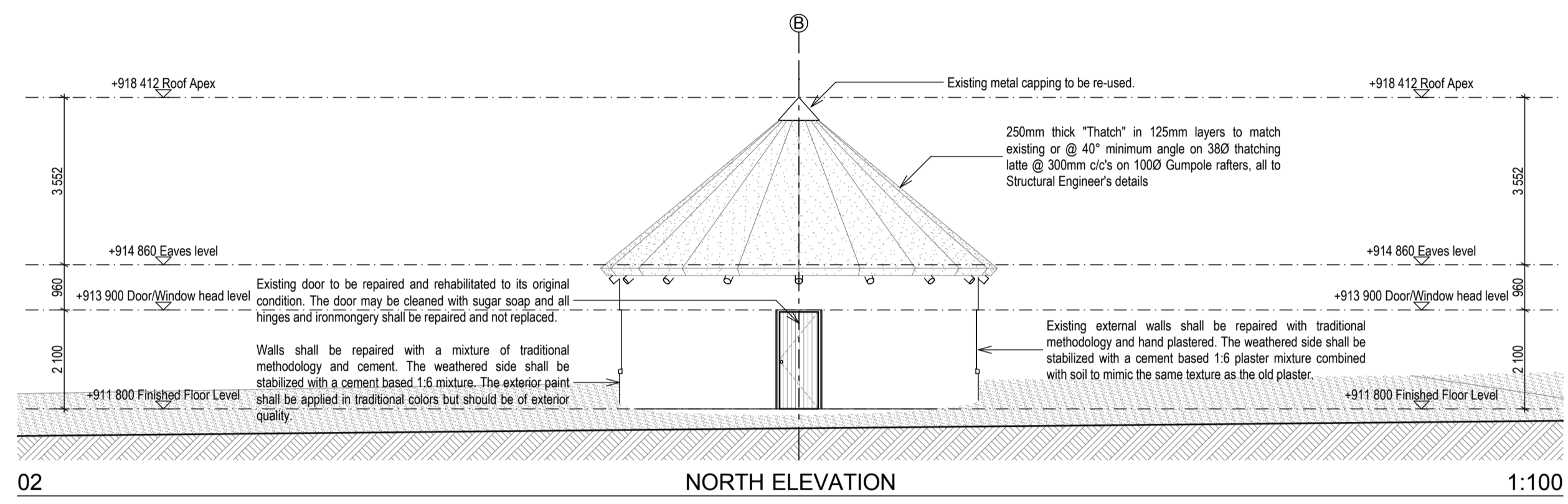

02 NORTH ELEVATION 1:100

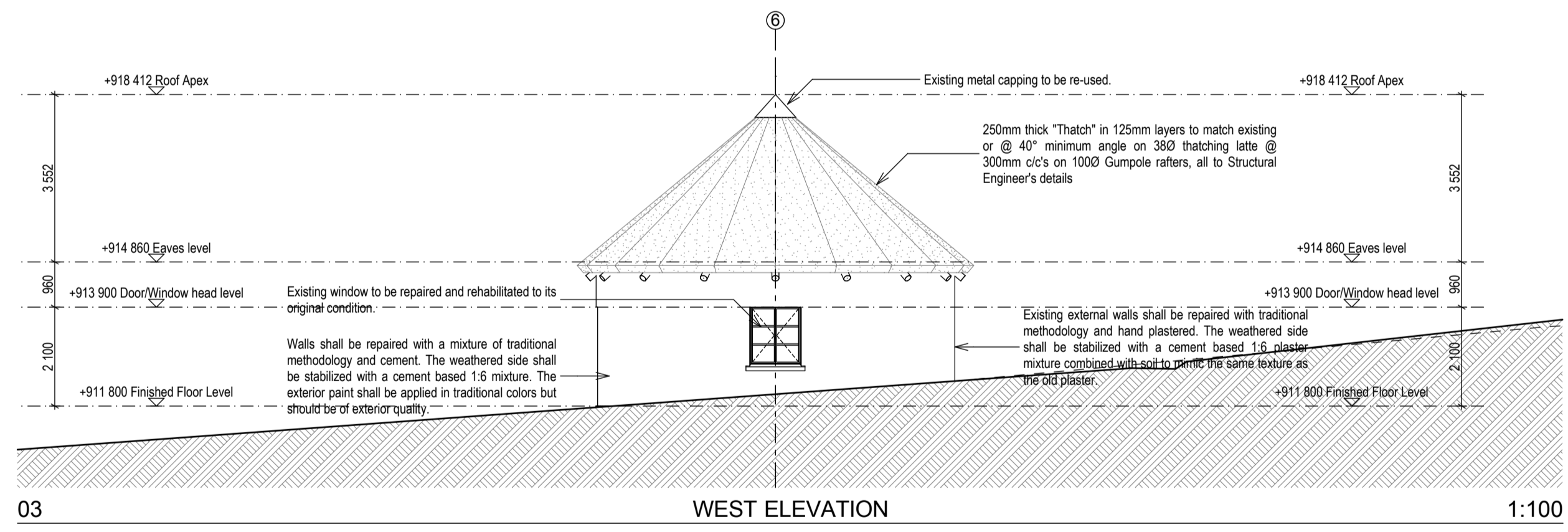

03 WEST ELEVATION 1:100

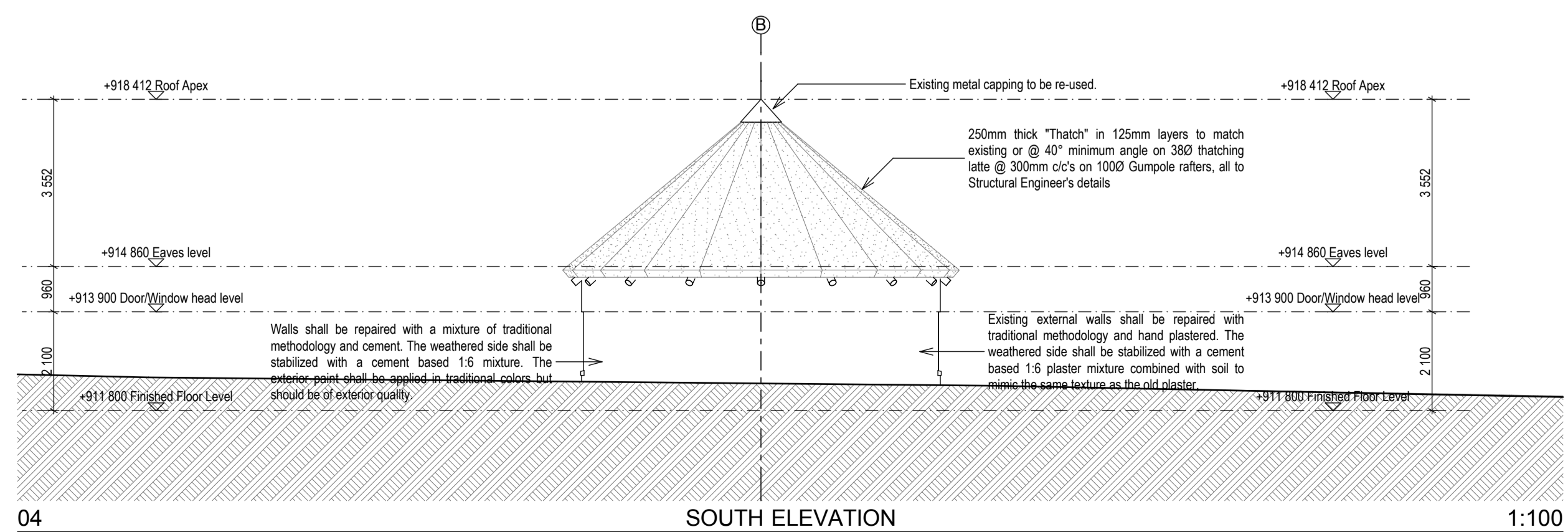

04 SOUTH ELEVATION 1:100

NOTES:

ALL SPECIFICATIONS TO BE CHECKED WITH ARCHITECTS OR PRIMI PIATTI REPRESENTATIVE ON SITE.
ALL LIGHT FITTINGS TO BE SPECIFIED BY PRIMI PIATTI REPRESENTATIVE AND BE FITTED BY LIGHT SPECIALIST.

REVISIONS:

No.	Date	Description
7	08/02/2013	Brief history of the house added and drawing information checked if it relates to the information given.

Architect: **B. ILORI**
SACAP REG NO : **4849**
Client:

IDC Architects
East London • Port Elizabeth • Cape Town

IDC House
15 Beilgrave Road
Belgravia
East London
5201

Tel : 043 743 0522
Fax : 043 743 0534
E-mail : info@idcarch.co.za
E-mail : idcare@imweb.co.za

Client: **arts and culture**
Department: Arts and Culture
REPUBLIC OF SOUTH AFRICA

Implementing Agent:
idt
Independent Development Trust

Project title:
OR TAMBO HOMESTEAD

Building: **MEETING AREA**

Dwg title:
FLOOR PLAN, EAST ELEVATION, NORTH ELEVATION, SOUTH ELEVATION, WEST ELEVATION, SECTION A, SECTION B

Dwg purpose: **FOR CONSTRUCTION**

Checked:	Drawn:	Scale:
BI	LM	1:50, 1:100
Rev. no.	Date	Paper size
7	08 February 2013	A1
Project no.	BIZ/ORTH/	
Dwg. no.	BIZ/ORTH/2002-WD-REV 7	