

**RONDAVEL 4**

The hexagonal thatched dwelling with cement screed floor, also constructed of sundried earthen bricks in 1982. It is plastered internally and externally in cement. The building is also in a state of disrepair with wall cracks. Door is Trading Store stock T&G SAP on butt-hinges. Windows are Trading Store stock 6-pane mild steel frame. Painted with Trading Store stock light turquoise-blue lime and water based paint.

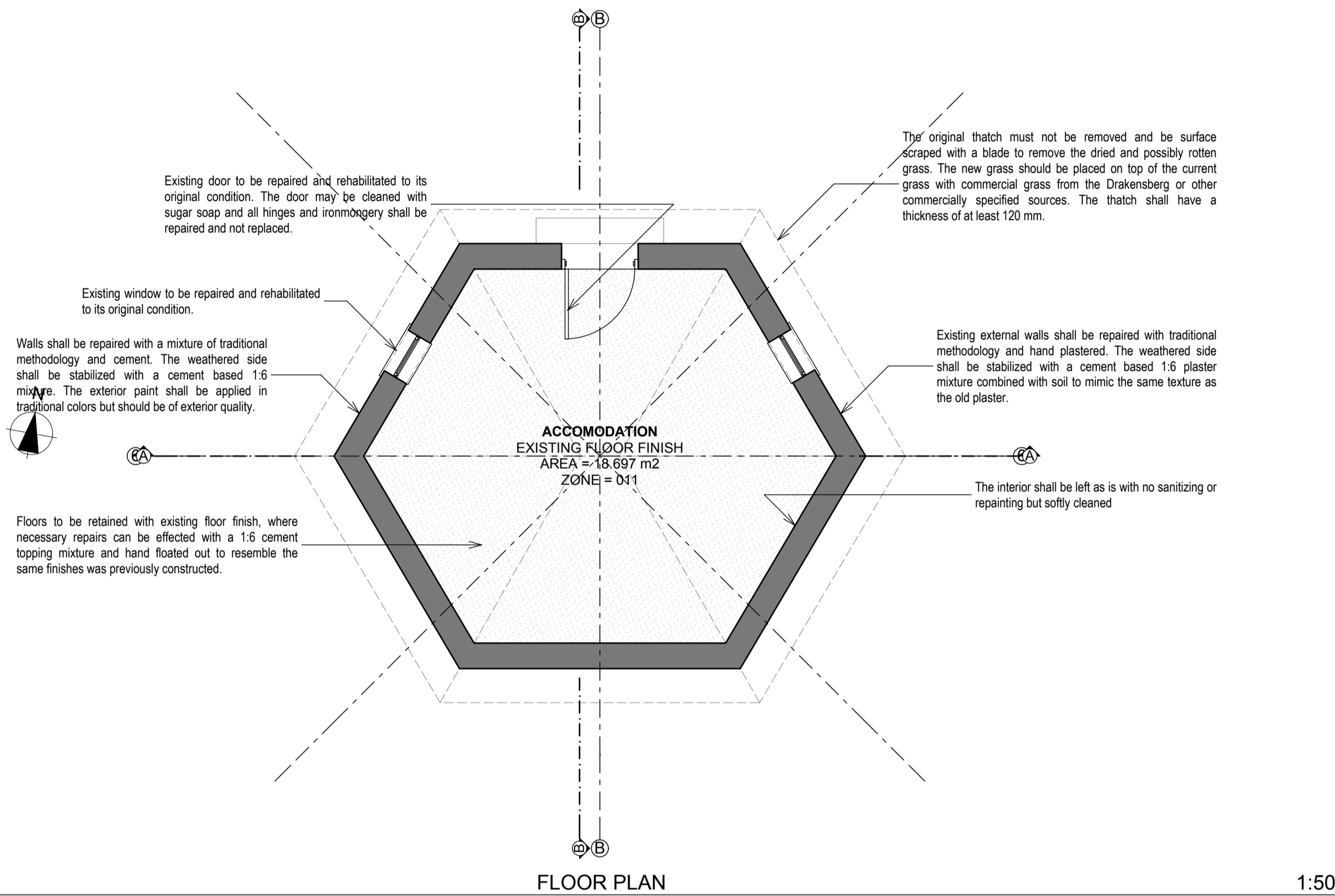

0. **FLOOR PLAN** 1:50

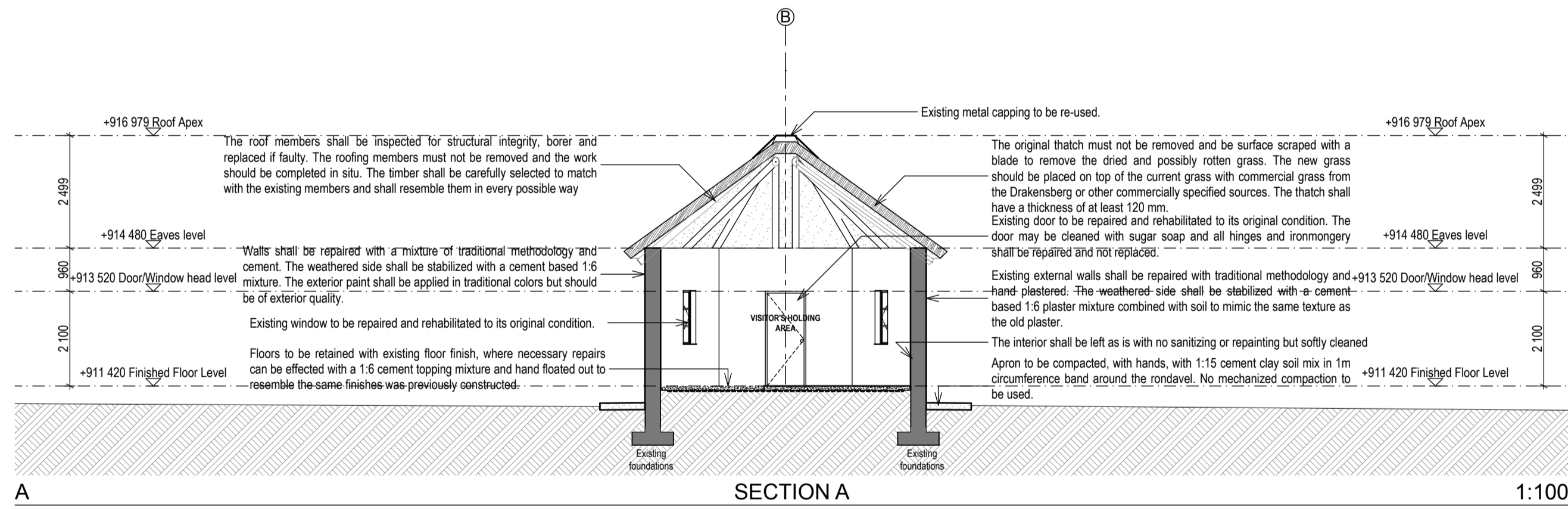

A **SECTION A** 1:100

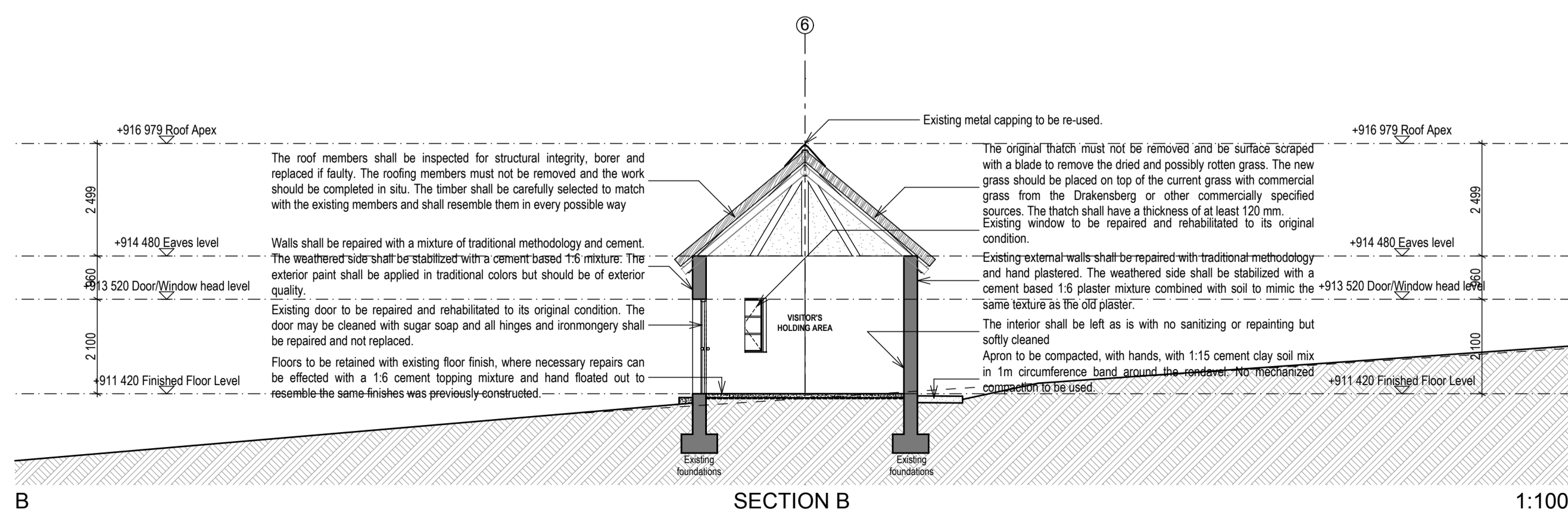

B **SECTION B** 1:100

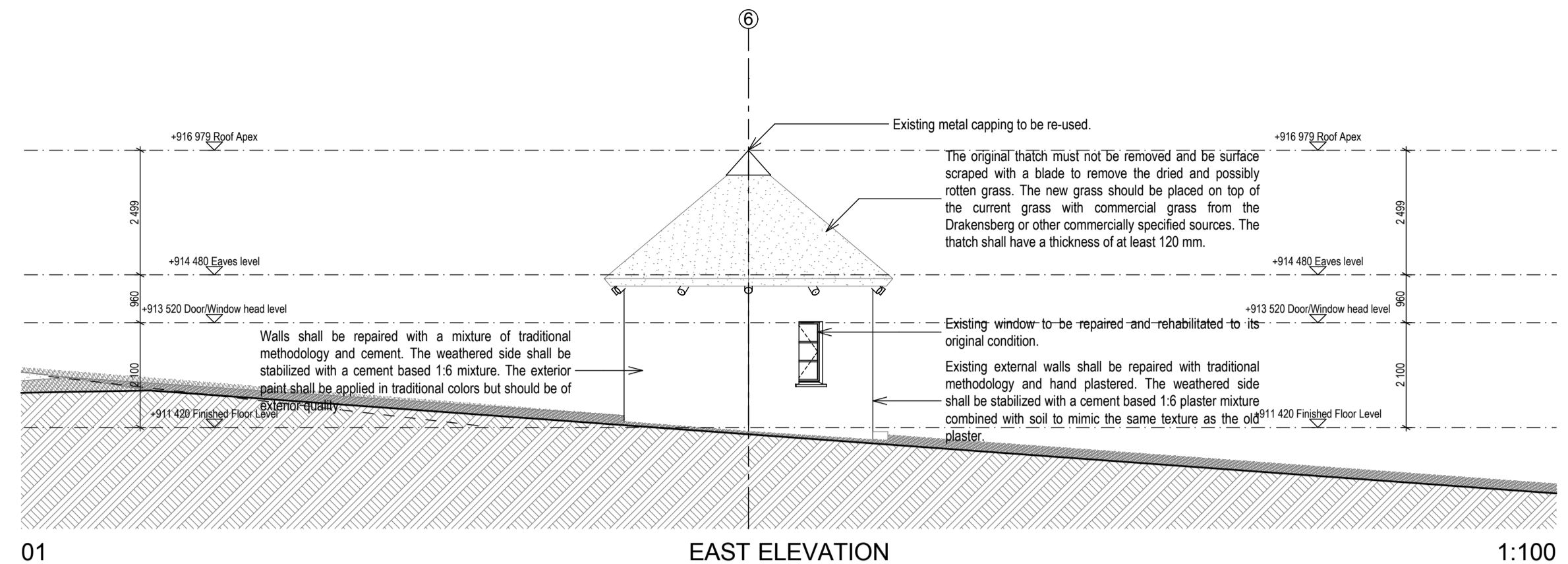

01 **EAST ELEVATION** 1:100

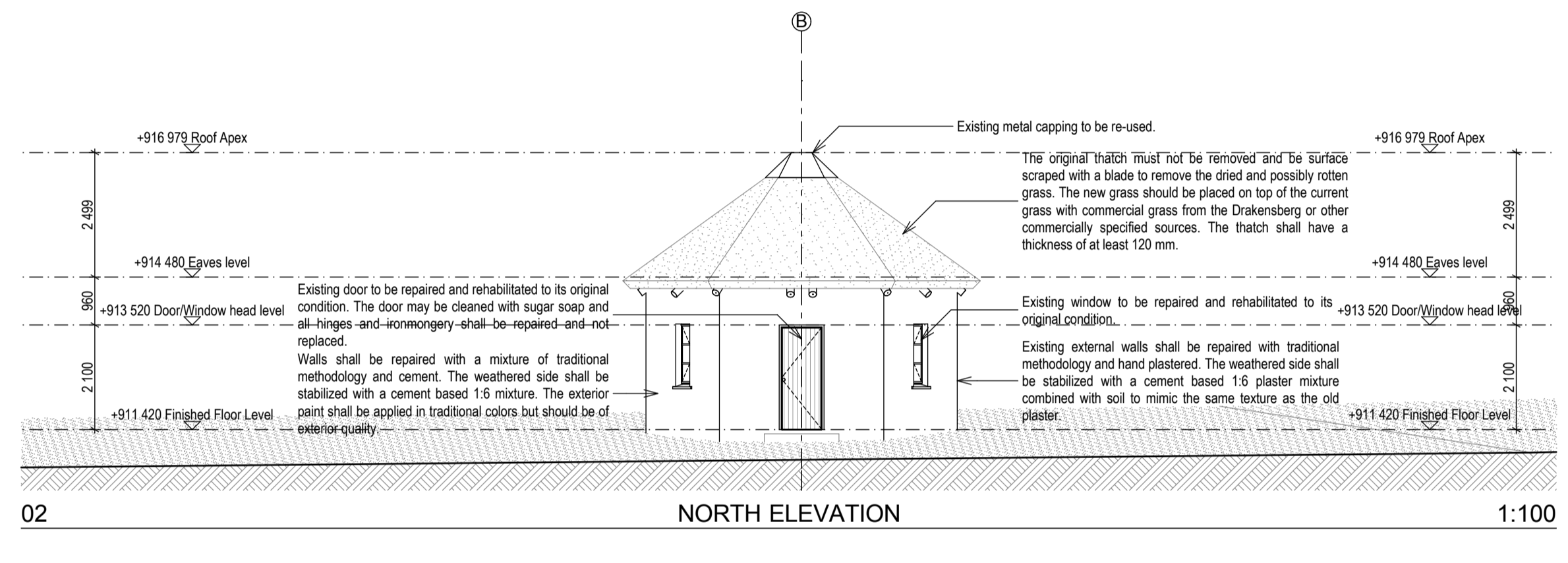

02 **NORTH ELEVATION** 1:100

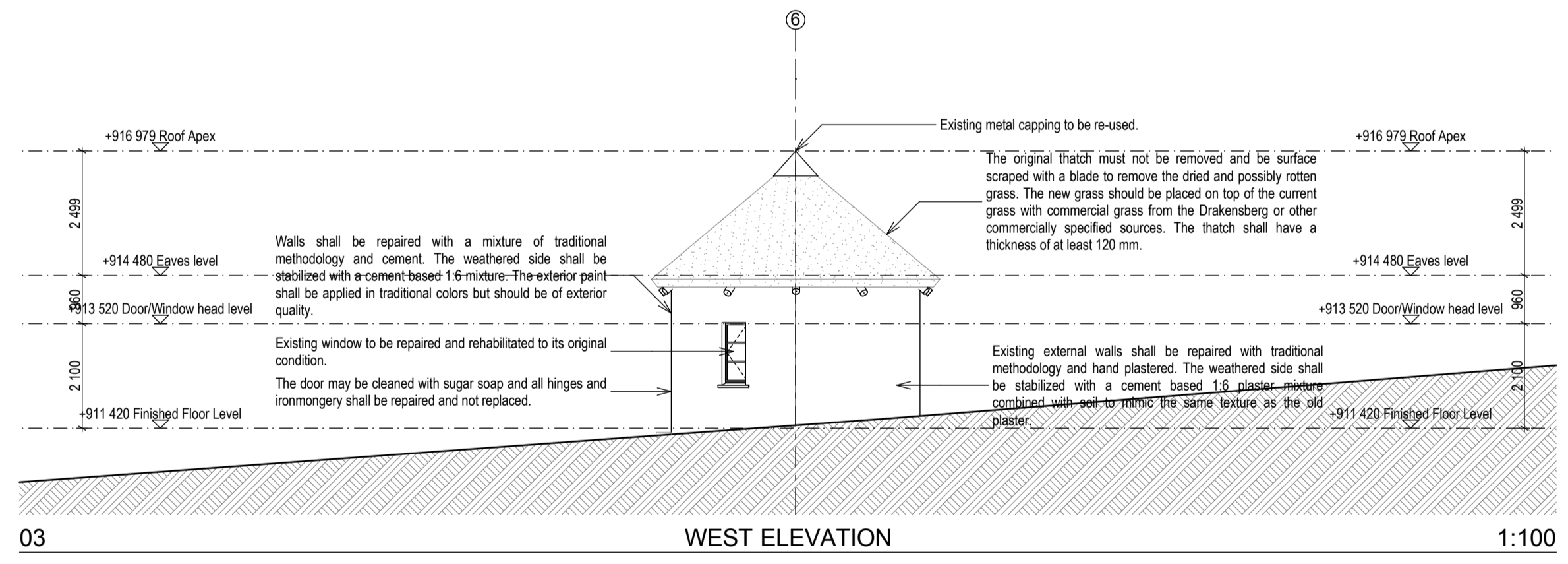

03 **WEST ELEVATION** 1:100

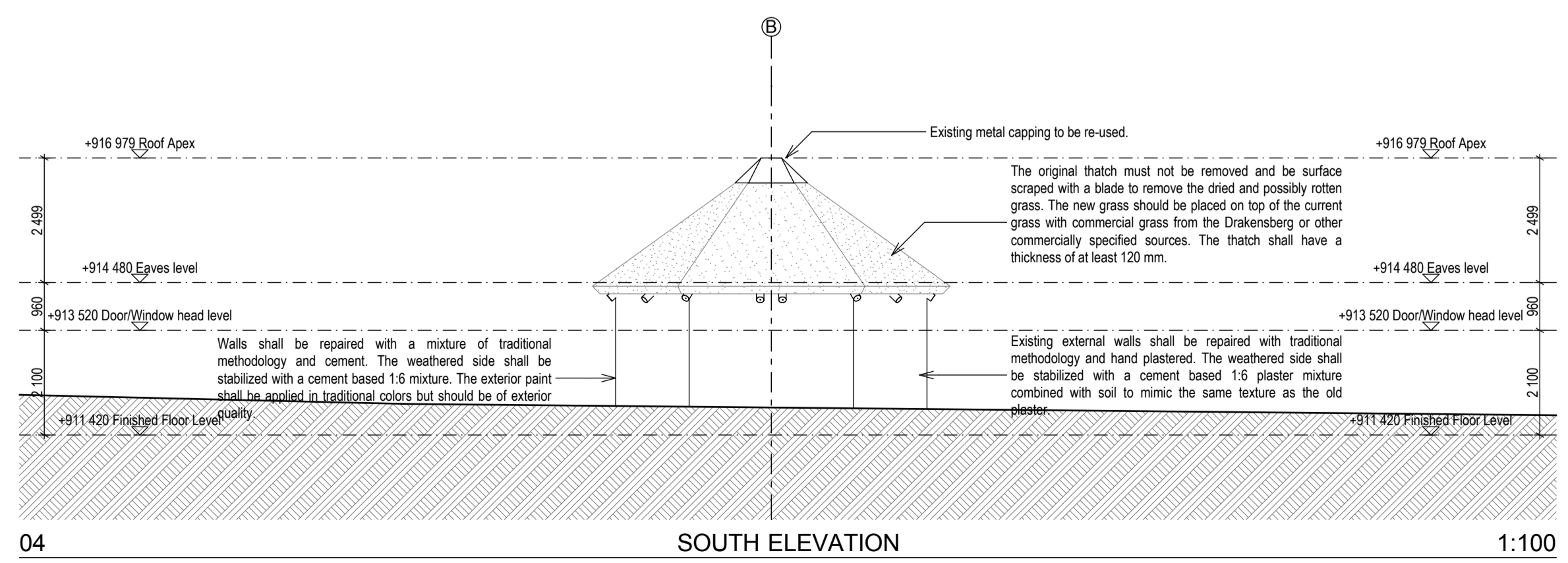

04 **SOUTH ELEVATION** 1:100

**NOTES:**

ALL SPECIFICATIONS TO BE CHECKED WITH ARCHITECTS OR PRIMI PIATTI REPRESENTATIVE ON SITE.  
ALL LIGHT FITTINGS TO BE SPECIFIED BY PRIMI PIATTI REPRESENTATIVE AND BE FITTED BY LIGHT SPECIALIST.

**REVISIONS:**

No.	Date	Description
7	08/02/2013	Brief history of the house added and drawing information checked if it relates to the information given.

Architect : ..... **B. ILORI** .....  
SACAP REG NO : **4849**

Client : .....

**IDC Architects**  
East London • Port Elizabeth • Cape Town

IDC House  
15 Beigrave Road  
Belgrave  
East London  
5201

Tel : 043 743 0522  
Fax : 043 743 0534  
E-mail : info@idcarch.co.za  
E-mail : idcare@imweb.co.za

Client : **arts and culture**  
Department:  
Arts and Culture  
REPUBLIC OF SOUTH AFRICA

Implementing Agent:  
**idt**  
Independent Development Trust  
Independent development trust

Project title :  
**OR TAMBO HOMESTEAD**

Building : **ACCOMODATION**

Dwg title :  
**FLOOR PLAN, EAST ELEVATION, NORTH ELEVATION, SOUTH ELEVATION, WEST ELEVATION, SECTION A, SECTION B**

Dwg purpose : **FOR CONSTRUCTION**

Checked : BI	Drawn : LM	Scale : 1:50, 1:100
Rev. no. <b>7</b>	Date 08 February 2013	Paper size <b>A1</b>

Project no. **BIZ/ORTH/**

Dwg. no. **BIZ/ORTH/2004-WD-REV 7**