

RONDAVEL 1

Built in 1942 and has been plastered in mud repeatedly since its construction. Thatched with local grass, *Aristida junceiformis*. Preferred thatching grass is *Hyparhenia hirta* but is locally in very short supply due to overgrazing and annual veld burns. *Aristida junceiformis* is a second choice thatching grass.

- Roof poles are gum (*Eucalyptus* sp)
- Withies are wattle
- Beam fill is plaited *Aristida* grass rope
- Walls are in situ produced sun-dried clay bricks plastered with local clay. Painted with Trading Store stock light turquoise-blue lime and water based paint.
- Plaster has been reapplied to close expansion cracks. Cement used in plaster on larger cracks. Repairs have failed.
- No windows: Two apertures in wall along middle meridian (450x 250 mm)
- Door frame: Trading Store stock in SAP.
- Door: Trading Store stock SAP stable door on mild steel T-hinge. Wire hasp and clasp with padlock.
- Floor: Dung plastered with central hearth. Walls clay plastered. No paint.
- Problem: Roof eaves do not extend far enough away from the wall to deflect rain water. Insufficient slope at base of wall to drain away ponding water. Foundations become saturated and compromised. Flag stones in place have failed to alleviate the problem.

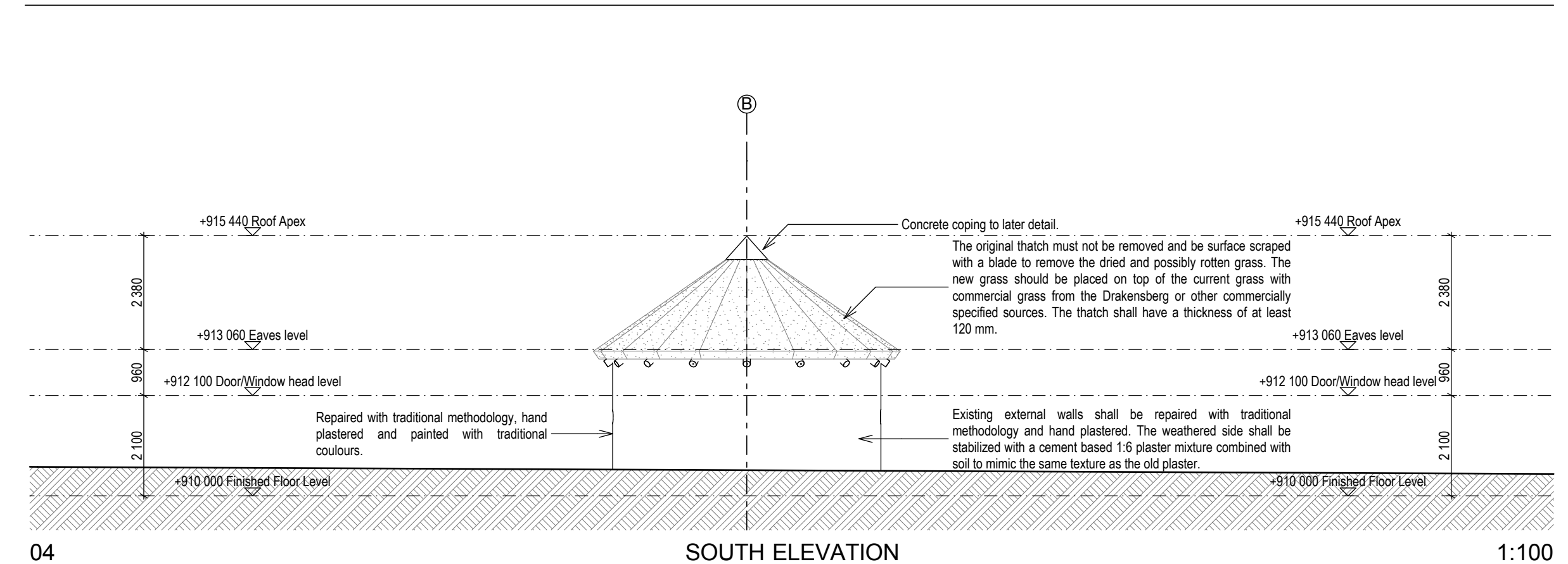
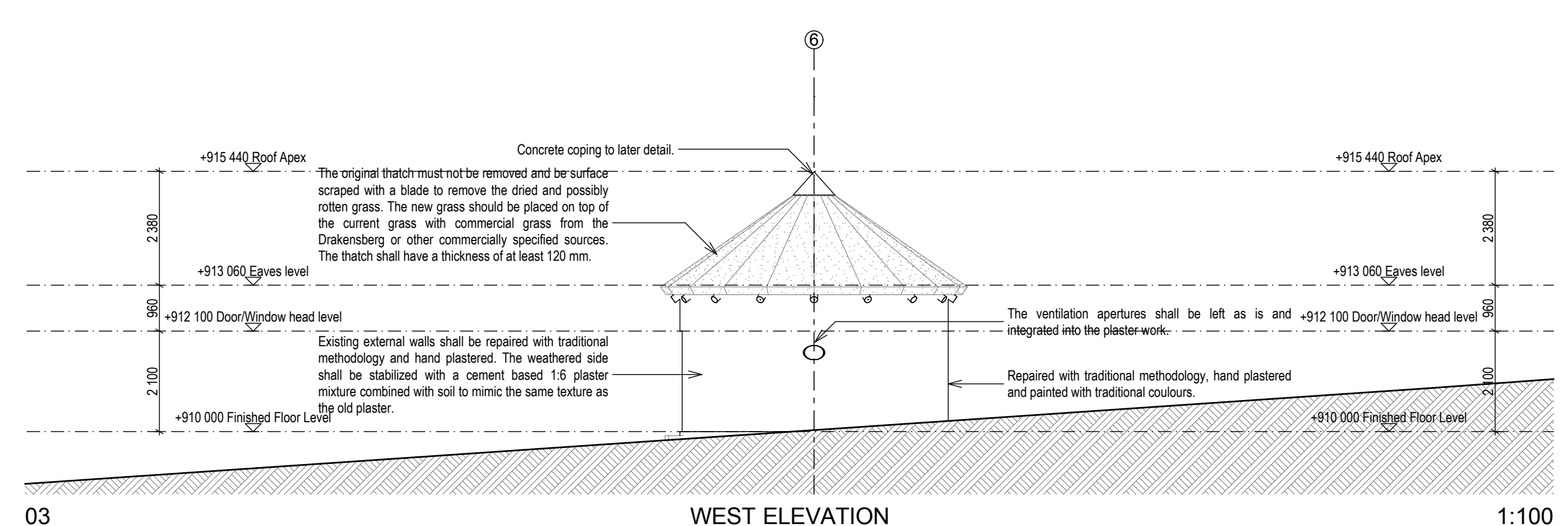
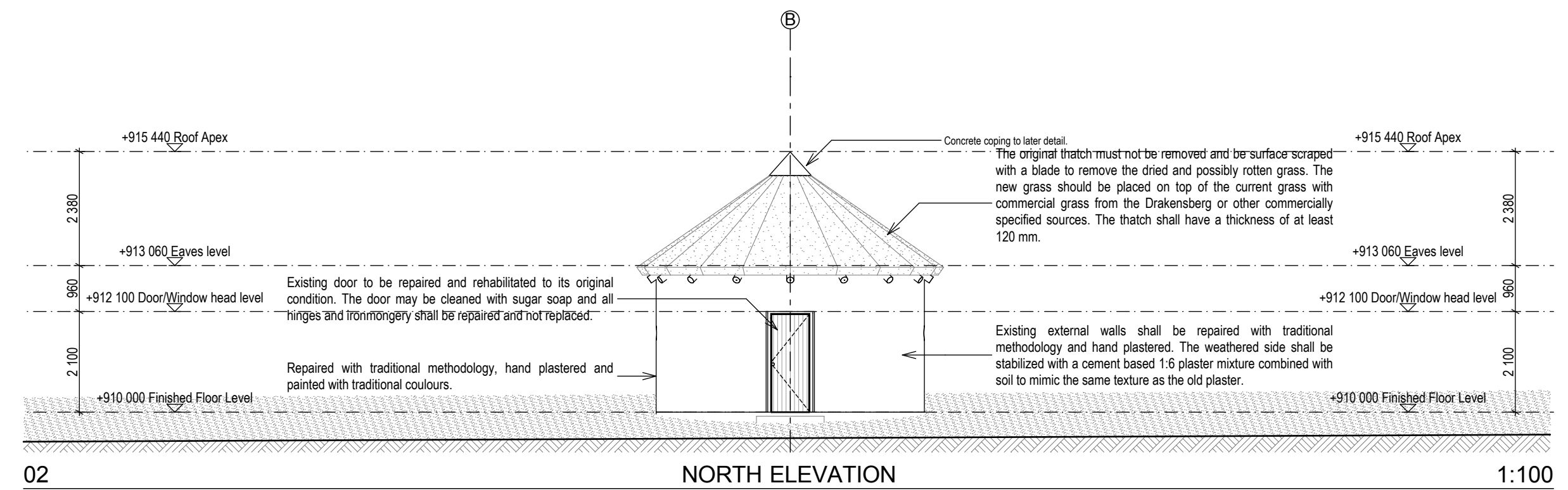
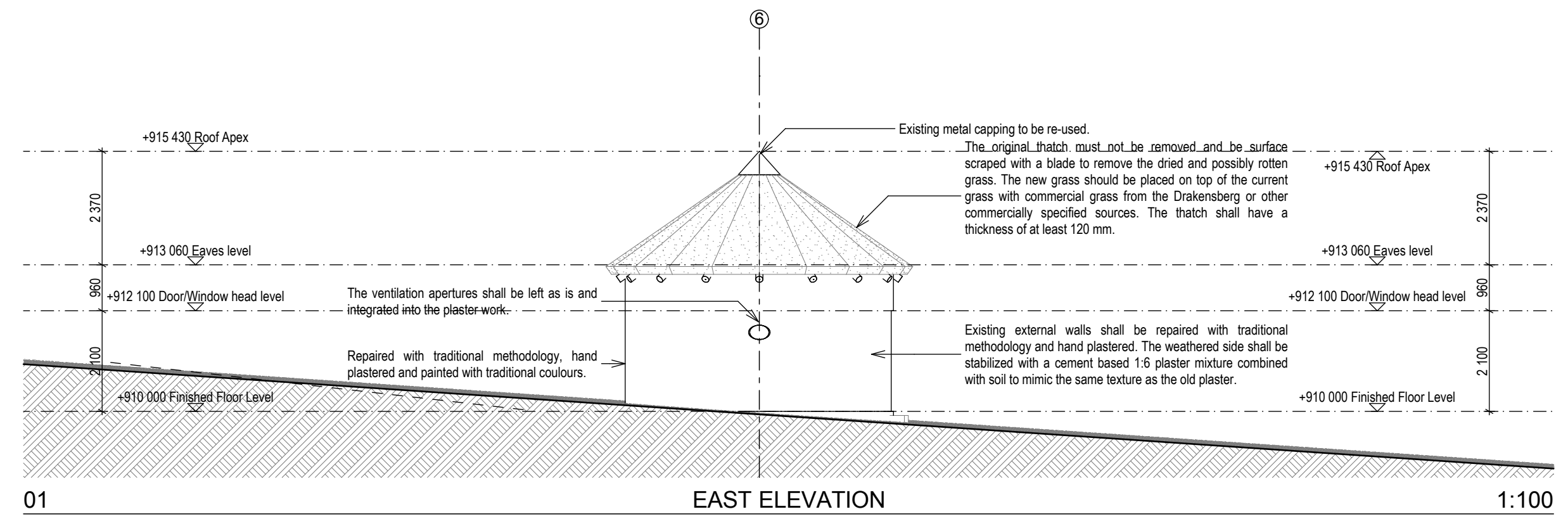
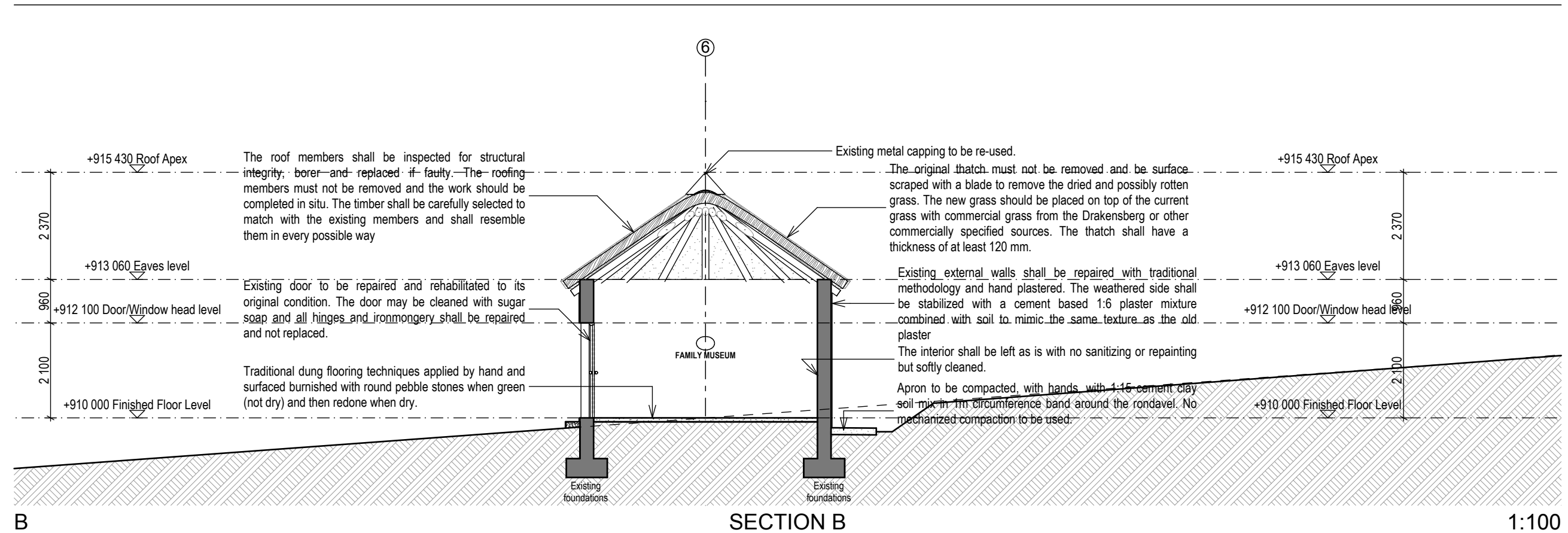
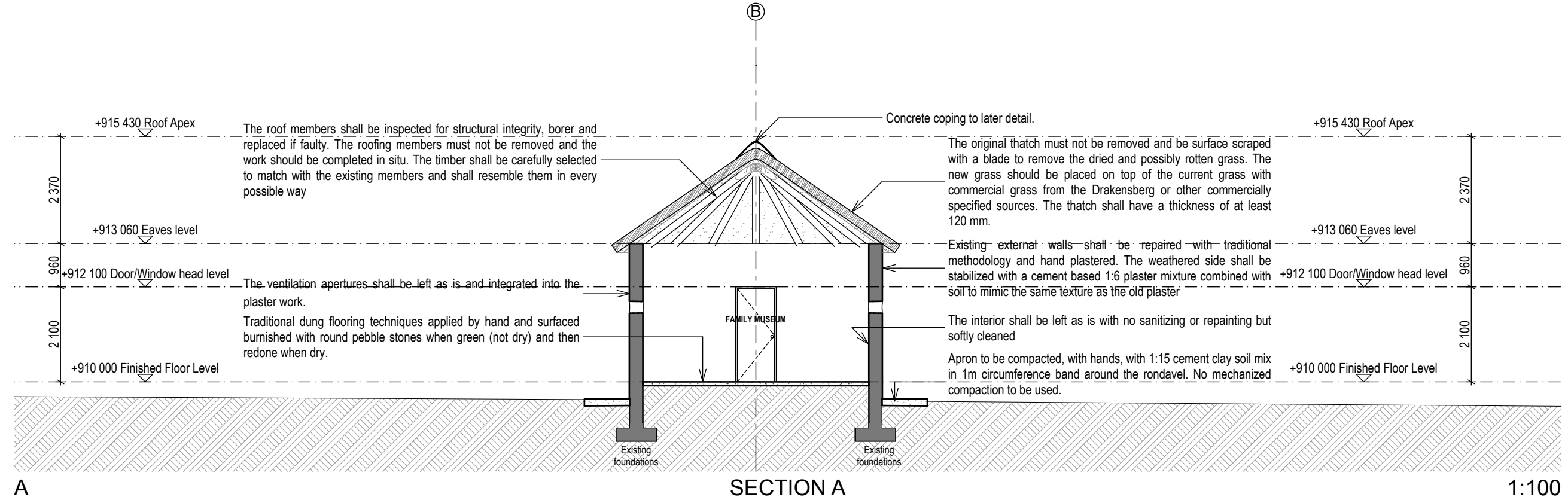
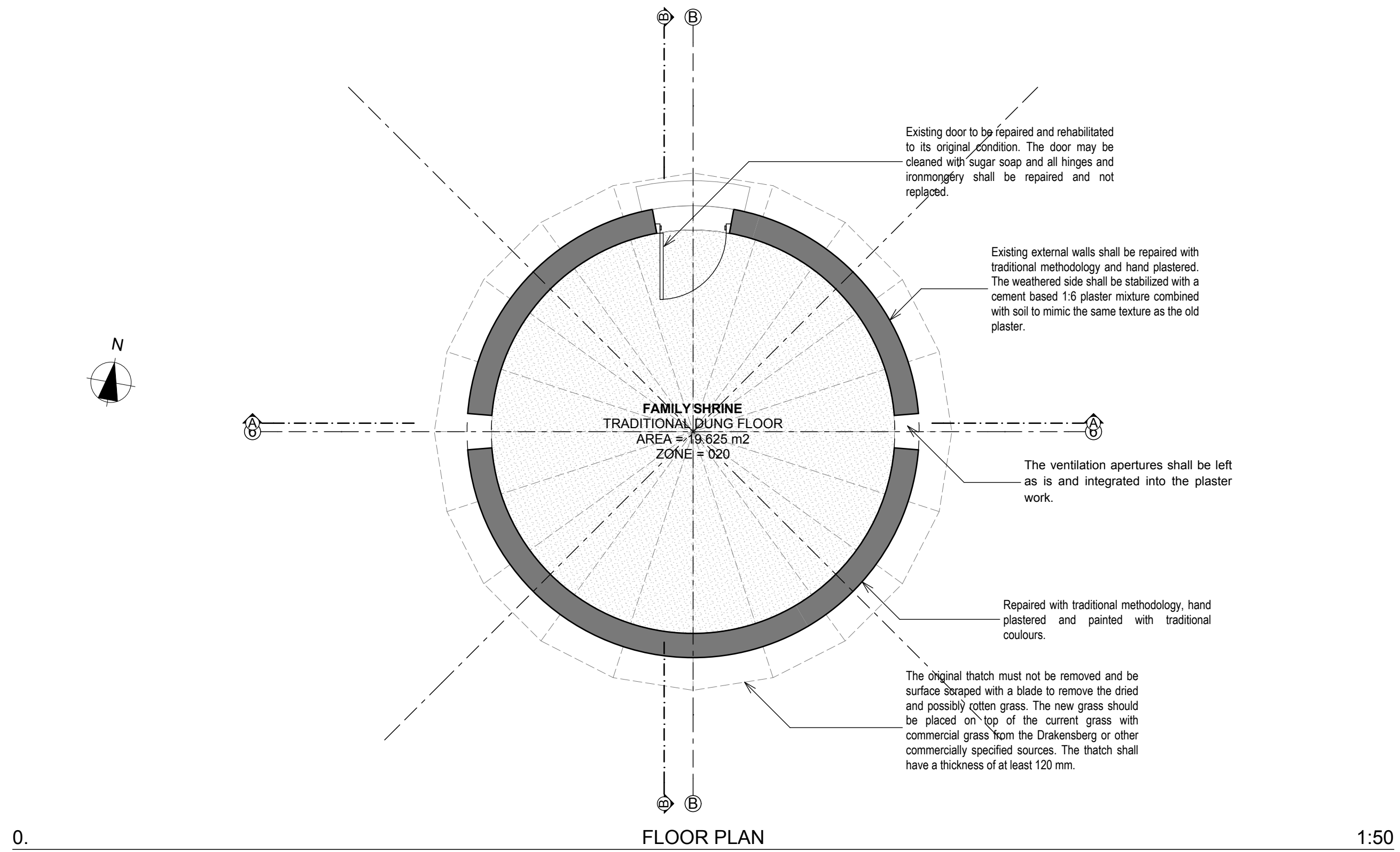

NOTES:

ALL SPECIFICATIONS TO BE CHECKED WITH ARCHITECTS.
ALL DISCREPANCIES TO BE REPORTED TO THE ARCHITECT.

REVISIONS:

No	Date	Description
8	08/02/2013	Brief history of the house added and drawing information checked if it relates to the information given.
9	11/02/2013	The house name changed from "Family Museum" to "FAMILY SHRINE".

Architect : **B. ILORI**
SACAP REG NO : **4849**

Client :



IDC House
15 Beilgrave Road
Belgravia
East London
5201
Tel : 043 743 0522
Fax : 043 743 0534
E-mail : info@idcarch.co.za
 : idcarch@web.co.za

Client :

Implementing Agent:

Project title :
OR TAMBO HOMESTEAD

Building : **FAMILY SHRINE**

Dwg title :
FLOOR PLAN, EAST ELEVATION, NORTH ELEVATION, SOUTH ELEVATION, WEST ELEVATION, SECTION A, SECTION B

Dwg purpose : **FOR CONSTRUCTION**

Checked :	Drawn :	Scale :
BI	LM	1:50, 1:100
Rev. no.	Date	Paper size
9	11 February 2013	A1
Project no.	BIZ/ORTH/	
Dwg. no.	BIZ/ORTH/2006-WD-REV 9	