

01 ELEVATION A 1:25

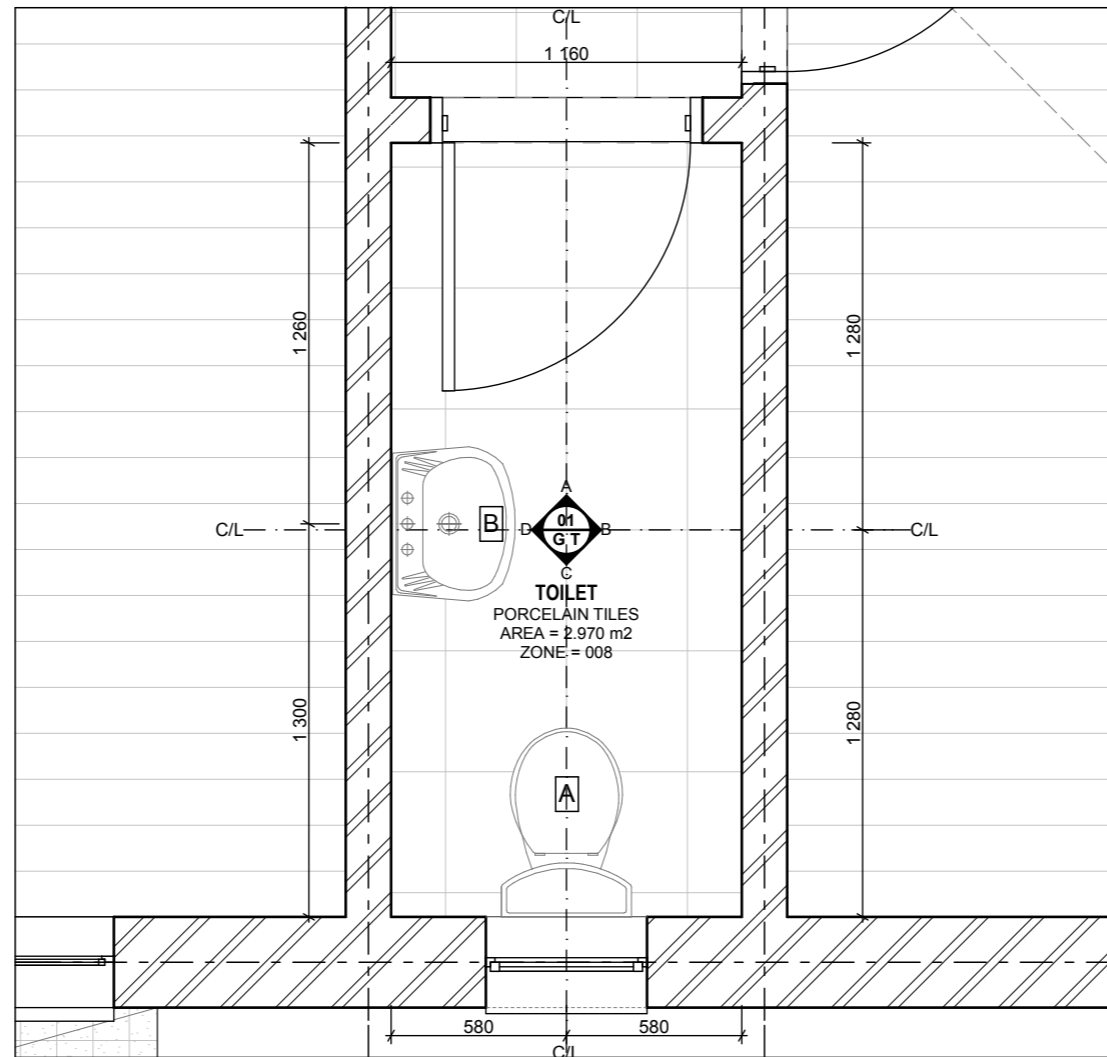

0. GUEST TOILET 1:25

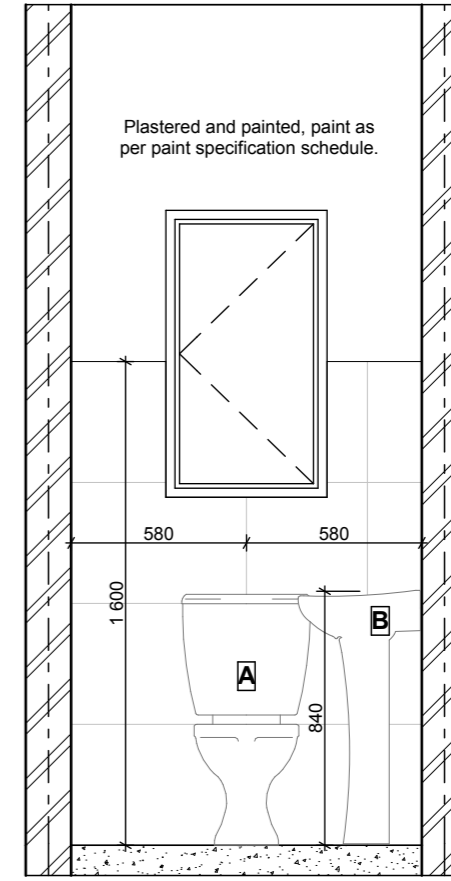

03 ELEVATION C 1:25

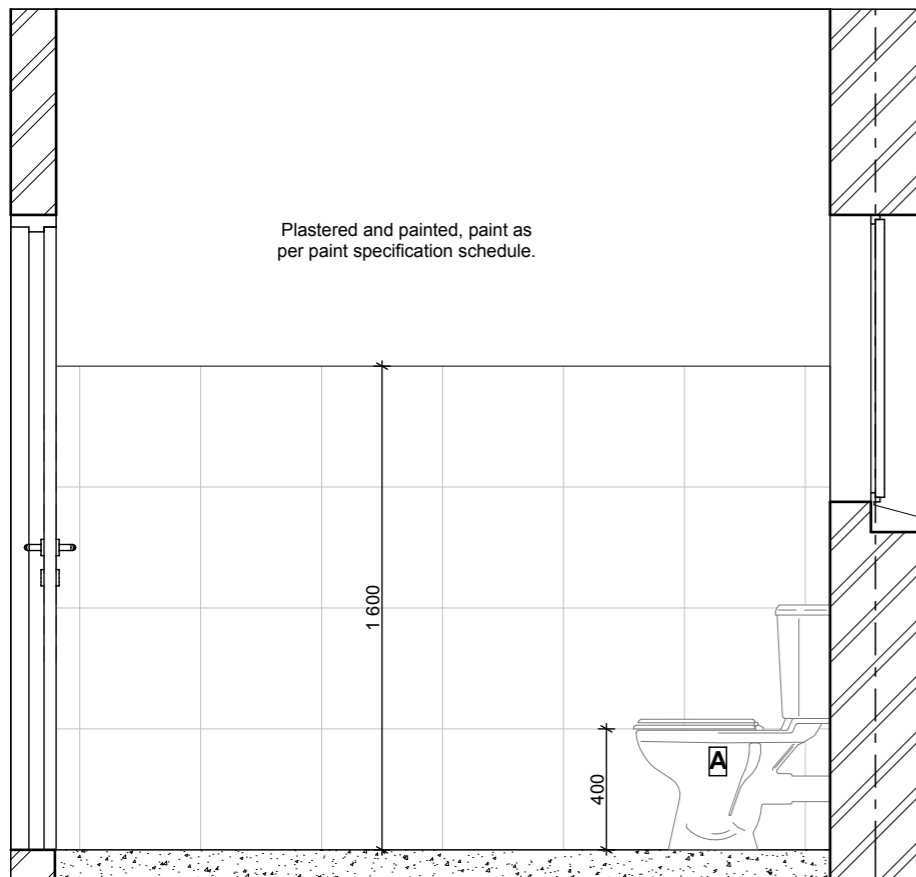

02 ELEVATION B 1:25

**SANITARY FITTINGS AND ACCESSORIES:**

- A Vaal Water Closet as per specification on drawing no. BIZ/ORTH-5005-WD.
- B Vaal Hand-wash Basin as per specification on drawing no. BIZ/ORTH-5005-WD.
- C Duravit D-Code Acrylic Built-In Bath or similar approved as per specification on drawing no. BIZ/ORTH-5005-WD
- D Insitu Square Concrete Shower Tray as per specification on drawing no. BIZ/ORTH-5005-WD
- E PRIMADOR or similar approved white powder coated aluminium single pivot shower enclosure/door as per specification on drawing no. BIZ/ORTH-5005-WD
- F Hansgrohe or similar approved wall mirror with frosted border as per specification on drawing no. BIZ/ORTH-5005-WD

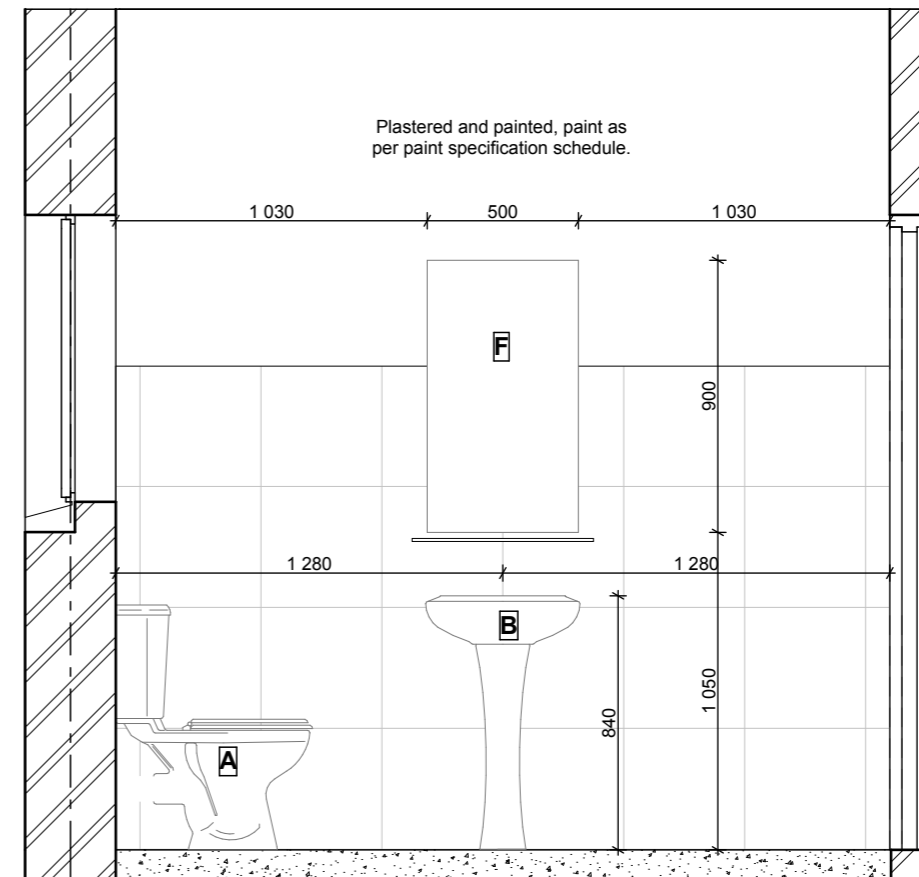

04 ELEVATION D 1:25

**NOTES:**

ALL SPECIFICATIONS TO BE CHECKED WITH ARCHITECTS.  
ALL DISCREPANCIES TO BE REPORTED TO THE ARCHITECT.

**REVISIONS:**

No.	Date	Description
1	09/11/2012	Tiling pattern and specification changed, refer to finishing schedule.

Architect : ..... B. ILORI .....  
SACAP REG NO : 4849

Client : .....

**IDC Architects**  
East London • Port Elizabeth • Cape Town

IDC House  
15 Belgrave Road  
Belgravia  
East London  
5201

Tel : 043 743 0522  
Fax : 043 743 0534  
E-mail : info@idcarch.co.za  
E-mail : idcarch@iweb.co.za

Client : **arts and culture**  
Department:  
Arts and Culture  
REPUBLIC OF SOUTH AFRICA

Implementing Agent:  
**idt**  
Independent Development Trust

Project title :  
**OR TAMBO HOMESTEAD**

Building : .....

Dwg title :

**GUEST TOILET, ELEVATION A,  
ELEVATION B, ELEVATION C, ELEVATION D**

Dwg purpose : **WORKING DRAWING**

Checked : B. Ilori	Drawn : L. Maliwa	Scale : 1:25
Rev. no. <b>1</b>	Date 11 February 2013	Paper size <b>A3</b>

Project no. **BIZ/ORTH/**

Dwg. no. **BIZ/ORTH/5003-WD**