

GENERAL DRAWING NOTES

- THE DESIGN ON THIS DRAWING IS COPYRIGHT AND REMAINS THE PROPERTY OF THE ARCHITECTS.
- ALL WORK TO BE CARRIED OUT STRICTLY IN ACCORDANCE WITH MUNICIPAL REGULATIONS.
- DRAWINGS NOT TO BE SCALED, ONLY ANNOTATED DIMENSIONS TO BE USED.
- ALL RELEVANT DATUM, LEVELS, DIMENSIONS TO BE CHECKED ON SITE BEFORE COMMENCEMENT OF WORK.
- ALL DRAWINGS ARE TO BE CHECKED BY THE MAIN CONTRACTOR AND ANY DISCREPANCIES ON THE DRAWINGS OR BETWEEN THE DRAWINGS ARE TO BE REFERRED TO THE ARCHITECT.
- CONTRACTOR TO CHECK ALL QUANTITIES PRIOR TO ORDERING AND MANUFACTURE.
- CONTRACTOR TO PROVIDE SHOP DRAWINGS FOR APPROVAL BY ARCHITECT PRIOR TO MANUFACTURE.

No.	Date:	Description:

Client



Signature: _____ Date: _____

SAKHISIZWE ARCHITECTS

33 ADELAIDE TAMBO DRIVE, BROADWAY, DURBAN NORTH
TEL: 031 563 3424 FAX: 031 563 3516
www.sakhisizwearchitects.com

Professional Architects signature
Mr K.P Mawesana (Pr. Arch) sacap (7902) saia (7593)

Project Title: **PROPOSED KZN MUSEUM FOR KZN MUSEUM AT 84 - 96 JABU NDLOVU STR, PMB, Lot 2822 BURGER STREET**

Date: 26/06/2020 Scale: As indicated

Drawn: KLN Drawing Description:

AS-BUILT - BLOCK A+B - ROOF LEVEL

Job no.:	Drawing no.:	Rev. no.:
s511	AB-103-A+B	

ISSUED FOR APPROVAL	
ISSUED FOR INFORMATION	
ISSUED FOR SUBMISSION	
ISSUED FOR TENDER	
ISSUED FOR CONSTRUCTION	

BLOCK A+B - AREA SCHEDULE		
STOREY	AREA	
-2 LOWER GROUND	335 m ²	
-1 LOWER GROUND	297 m ²	
GROUND STOREY	987 m ²	
FIRST STOREY	990 m ²	
ROOF LEVEL	136 m ²	
GRAND TOTAL	2745 m²	

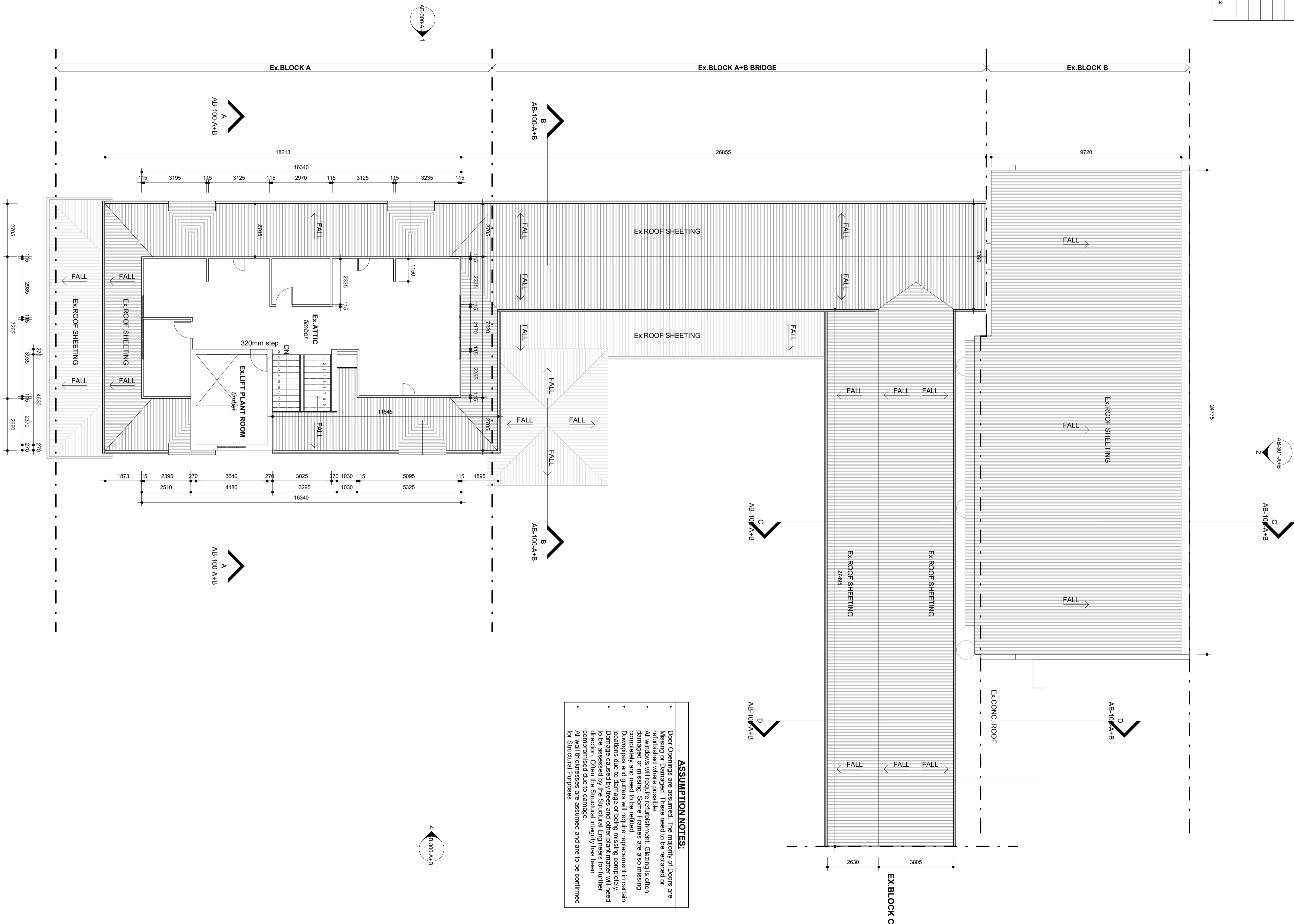

ASSUMPTION NOTES:

- Door Openings are assumed. The majority of Doors are Missing or Damaged. These need to be replaced or refurbished where possible.
- All windows will require refurbishment. Glazing is often damaged or missing. Some Frames are also missing.
- Roofing and gutters will require replacement in certain locations due to damage or being missing completely.
- Damage caused by trees and other plant matter will need to be assessed by the Structural Engineers for further direction. Often the Structural Integrity has been compromised due to damage.
- All wall thicknesses are assumed and are to be confirmed for Structural Purposes.

GENERAL DRAWING NOTES

- THE DESIGN ON THIS DRAWING IS COPYRIGHT AND REMAINS THE PROPERTY OF THE ARCHITECTS.
- ALL WORK TO BE CARRIED OUT STRICTLY IN ACCORDANCE WITH MUNICIPAL REGULATIONS.
- DRAWINGS NOT TO BE SCALED, ONLY ANNOTATED DIMENSIONS TO BE USED.
- ALL RELEVANT DATUM, LEVELS, DIMENSIONS TO BE CHECKED ON SITE BEFORE COMMENCEMENT OF WORK.
- ALL DRAWINGS ARE TO BE CHECKED BY THE MAIN CONTRACTOR AND ANY DISCREPANCIES ON THE DRAWINGS OR BETWEEN THE DRAWINGS ARE TO BE REFERRED TO THE ARCHITECT.
- CONTRACTOR TO CHECK ALL QUANTITIES PRIOR TO ORDERING AND MANUFACTURE.
- CONTRACTOR TO PROVIDE SHOP DRAWINGS FOR APPROVAL BY ARCHITECT PRIOR TO MANUFACTURE.

No.:	Date:	Description:



Client: _____ Date: _____

SAKHISIZWE 
ARCHITECTS
 33 ADELAIDE TAMBO DRIVE, BROADWAY, DURBAN NORTH
 TEL: 031 563 3424 FAX: 031 563 3518
 www.sakhisizwearchitects.com

Professional Architects signature
 Mr K.P Mawesana (Pr. Arch) sacap (7902) saia (7593)

Project Title:
KZN MUSEUM

Date: **26/06/2020** Scale:
 Drawn: **KLN** 1 : **100**

Drawing Description:
AS-BUILT - BLOCK A+B - FIRST STOREY

Job no.:	Drawing no.:	Rev. no.:
s511	AB-102-A+B	

ISSUED FOR APPROVAL	
ISSUED FOR INFORMATION	
ISSUED FOR SUBMISSION	
ISSUED FOR TENDER	
ISSUED FOR CONSTRUCTION	

BLOCK A+B - AREA SCHEDULE	
STOREY	AREA
-2-LOWER GROUND	335 m ²
-1-LOWER GROUND	297 m ²
GROUND STOREY	987 m ²
FIRST STOREY	990 m ²
ROOF LEVEL	136 m ²
GRAND TOTAL	2745 m²

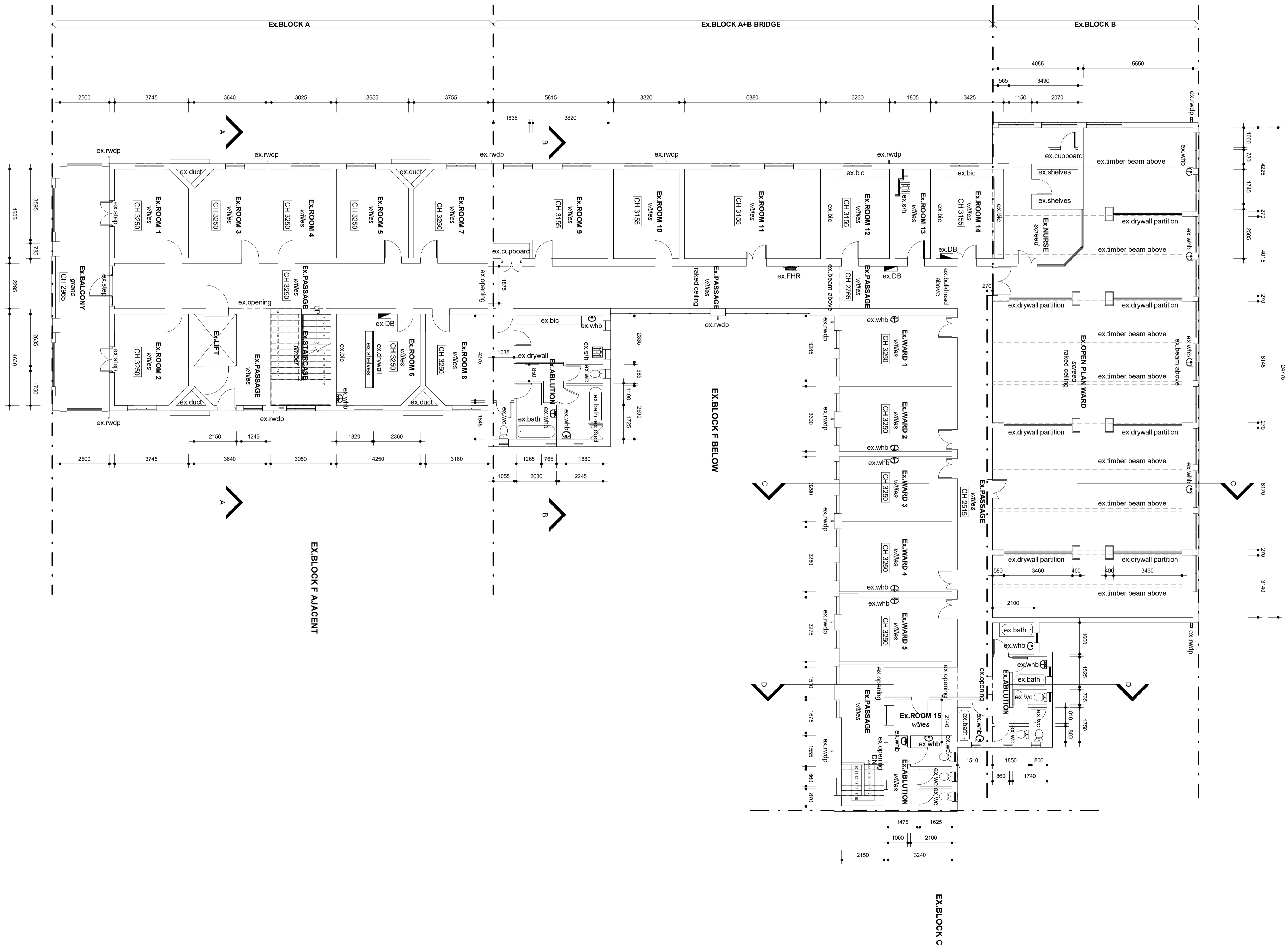

FIRST STOREY
 1 : 100

GENERAL DRAWING NOTES

- THE DESIGN ON THIS DRAWING IS COPYRIGHT AND REMAINS THE PROPERTY OF THE ARCHITECTS.
- ALL WORK TO BE CARRIED OUT STRICTLY IN ACCORDANCE WITH MUNICIPAL REGULATIONS.
- DRAWINGS NOT TO BE SCALED, ONLY ANNOTATED DIMENSIONS TO BE USED.
- ALL RELEVANT DATUM, LEVELS, DIMENSIONS TO BE CHECKED ON SITE BEFORE COMMENCEMENT OF WORK.
- ALL DRAWINGS ARE TO BE CHECKED BY THE MAIN CONTRACTOR AND ANY DISCREPANCIES ON THE DRAWINGS OR BETWEEN THE DRAWINGS ARE TO BE REFERRED TO THE ARCHITECT.
- CONTRACTOR TO CHECK ALL QUANTITIES PRIOR TO ORDERING AND MANUFACTURE.
- CONTRACTOR TO PROVIDE SHOP DRAWINGS FOR APPROVAL BY ARCHITECT PRIOR TO MANUFACTURE.

Revision: No.: Description: Date:



Client

Signature:

Date:

SAKHISIZWE

A R C H I T E C T S
33 ADELAIDE TAMBO DRIVE, BROADWAY, DURBAN NORTH
TEL: 031 263 5516
www.sakhisizwearchitects.com

Project Title:
KZN MUSEUM

Professional Architects signature
Mr K.P. Mawesana (Pr. Arch) sacap (1902) sala (1993)

Date: 26/06/2020 Scale: 1:100

Drawn: KLN

Drawing Description:

AS-BUILT - BLOCK A+B - GROUND STOREY

Job no.: s511 Drawing no.: AB-101-A+B Rev. no.:

ISSUED FOR APPROVAL

ISSUED FOR INFORMATION

ISSUED FOR SUBMISSION

ISSUED FOR TENDER

ISSUED FOR CONSTRUCTION

STOREY	AREA
-2 LOWER GROUND	335 m ²
-1 LOWER GROUND	297 m ²
GROUND STOREY	987 m ²
FIRST STOREY	990 m ²
ROOF LEVEL	136 m ²
GRAND TOTAL	2745 m²

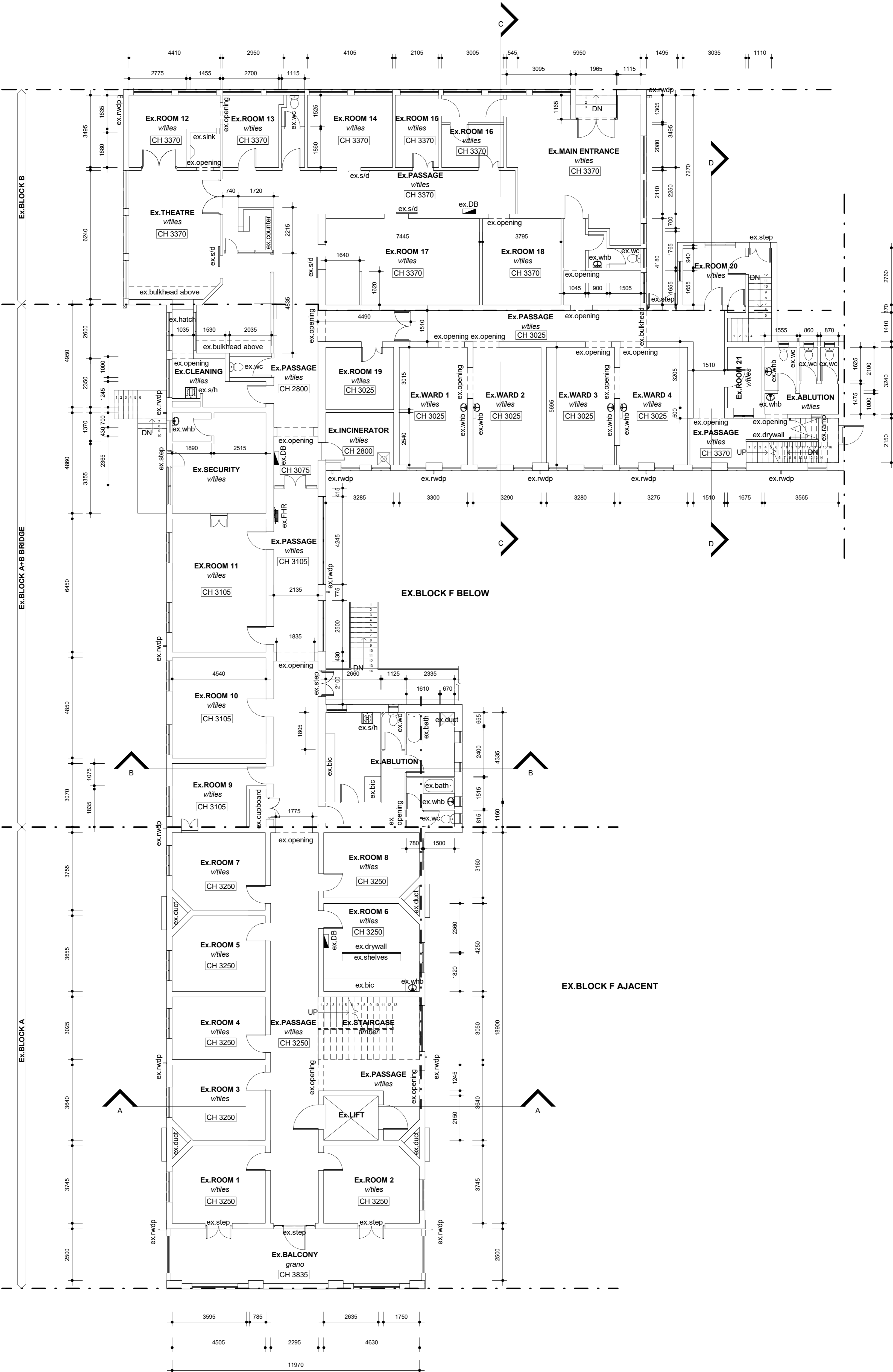

GROUND STOREY

1:100

GENERAL DRAWING NOTES

- THE DESIGN ON THIS DRAWING IS COPYRIGHT AND REMAINS THE PROPERTY OF THE ARCHITECTS.
- ALL WORK TO BE CARRIED OUT STRICTLY IN ACCORDANCE WITH MUNICIPAL REGULATIONS.
- DRAWINGS NOT TO BE SCALED, ONLY ANNOTATED DIMENSIONS TO BE USED.
- ALL RELEVANT DATUM, LEVELS, DIMENSIONS TO BE CHECKED ON SITE BEFORE COMMENCEMENT OF WORK.
- ALL DRAWINGS ARE TO BE CHECKED BY THE MAIN CONTRACTOR AND ANY DISCREPANCIES ON THE DRAWINGS OR BETWEEN THE DRAWINGS ARE TO BE REFERRED TO THE ARCHITECT.
- CONTRACTOR TO CHECK ALL QUANTITIES PRIOR TO ORDERING AND MANUFACTURE.
- CONTRACTOR TO PROVIDE SHOP DRAWINGS FOR APPROVAL BY ARCHITECT PRIOR TO MANUFACTURE.

Revision:

No.:

Date:

Description:

STOREY	AREA
-2 LOWER GROUND	335 m ²
-1 LOWER GROUND	297 m ²
GROUND STOREY	987 m ²
FIRST STOREY	990 m ²
ROOF LEVEL	136 m ²
GRAND TOTAL	2745 m²



Client

Signature:

Date:

SAKHISIZWE
ARCHITECTS
33 ADELAIDE TAMBO DRIVE, BROADWAY, DURBAN NORTH
TEL: 031 261 5516
www.sakhisizwearchitects.com

Professional Architects signature
Mr. K.P. Mawesana (Pr. Arch) (1992) sala (7593)
PROPOSED KZN MUSEUM FOR KZN MUSEUM
AT 94 - 96 JABU NDLOVU STR, PMB, Lot 2822
BURGER STREET

Date: 26/06/2020

Scale: As indicated

Drawn: KLN

Drawing Description:

AS-BUILT - BLOCK A+B - LOWER GROUND STOREY

Job no.: s511

Drawing no.: AB-100-A+B

Rev. no.:

ISSUED FOR APPROVAL

ISSUED FOR INFORMATION

ISSUED FOR SUBMISSION

ISSUED FOR TENDER

ISSUED FOR CONSTRUCTION

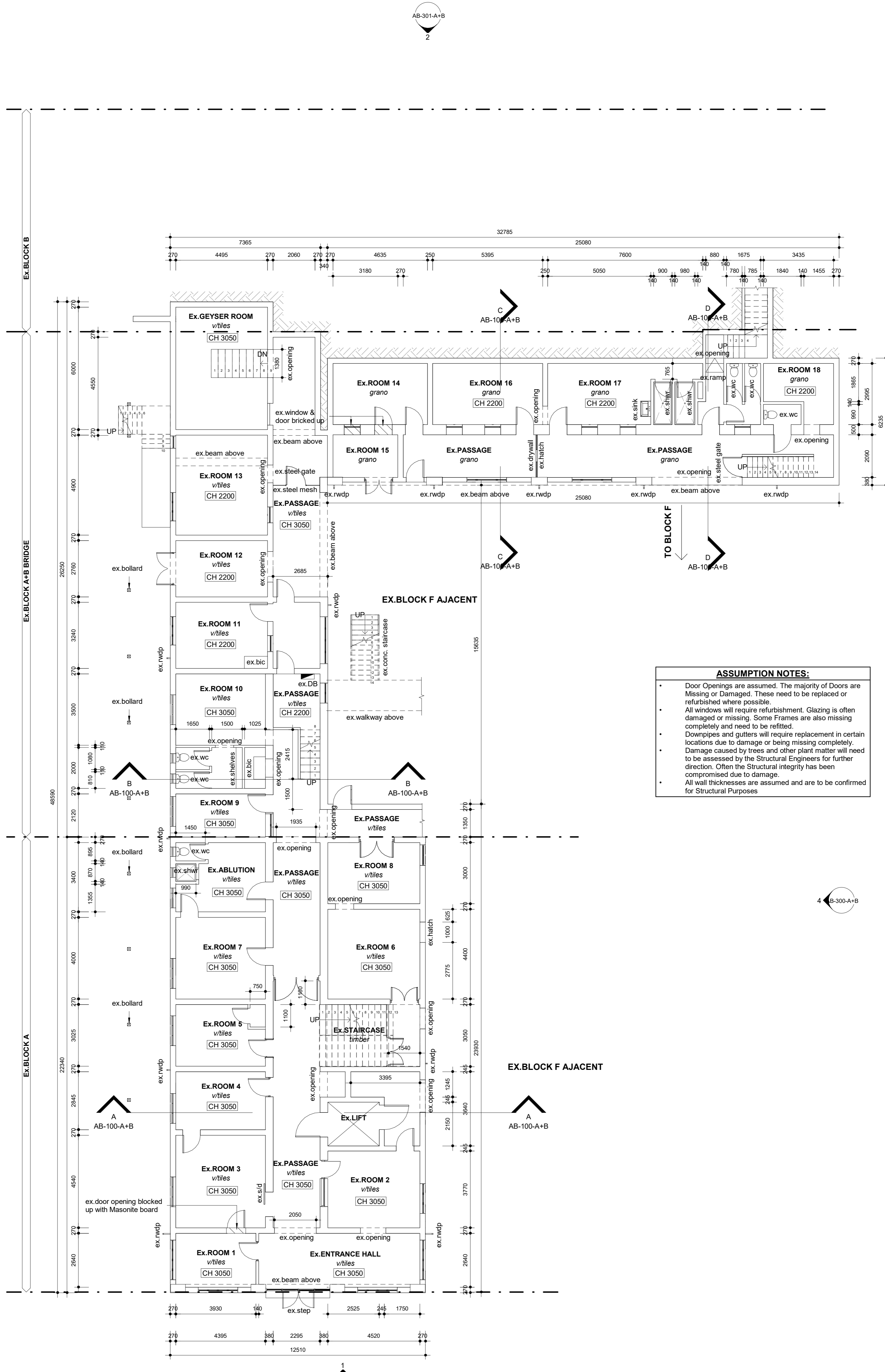

ASSUMPTION NOTES:

- Door Openings are assumed. The majority of Doors are Missing or Damaged. These need to be replaced or refurbished where possible.
- All windows will require refurbishment. Glazing is often damaged or missing. Some Frames are also missing completely and need to be refitted.
- Downpipes and gutters will require replacement in certain locations due to damage or being missing completely. Damage caused by trees and other plant matter will need to be assessed by the Structural Engineers for further direction. Often the Structural integrity has been compromised due to damage.
- All wall thicknesses are assumed and are to be confirmed for Structural Purposes

LOWER GROUND STOREY

1 : 100