

EAST ELEVATION SCALE: 1 : 100

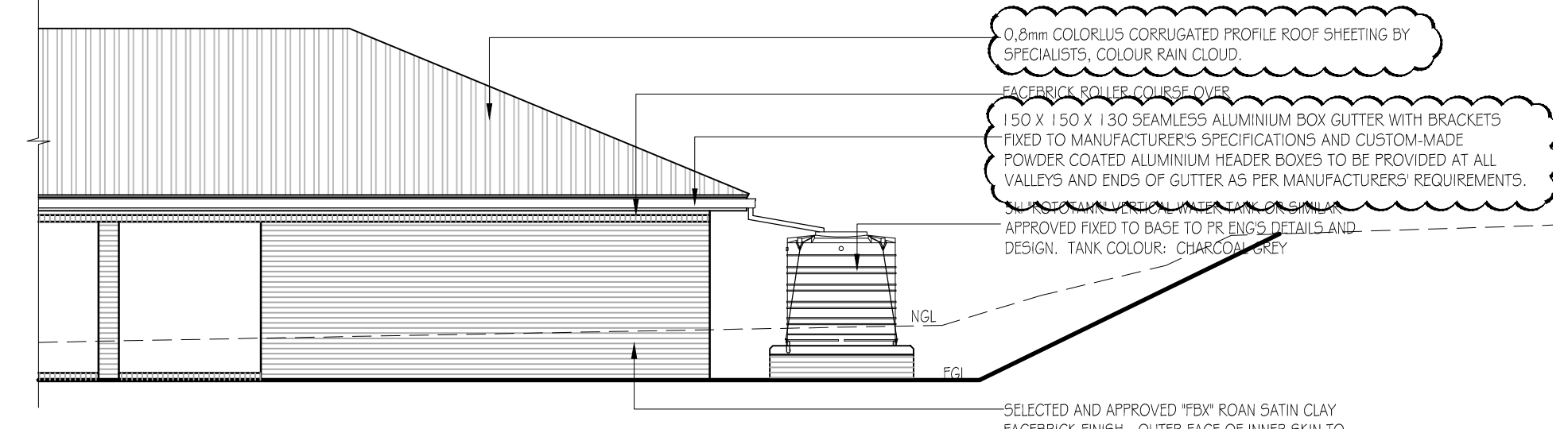

NORTH ELEVATION SCALE: 1 : 100

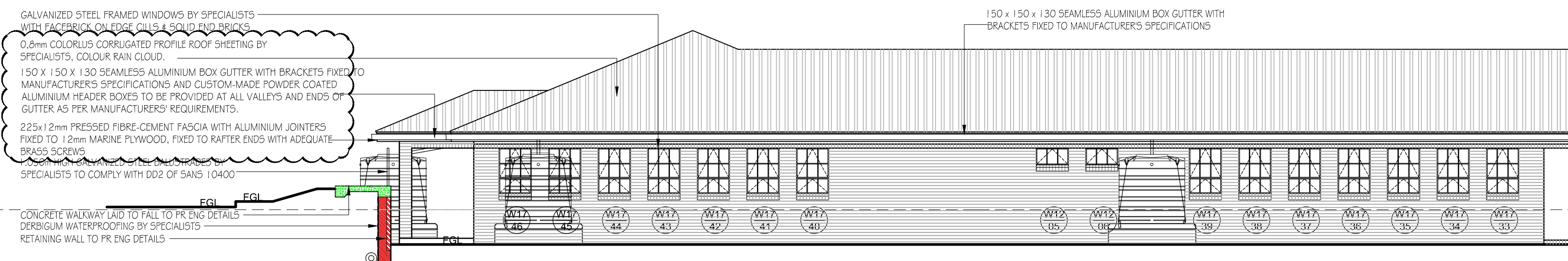

WEST ELEVATION SCALE: 1 : 100

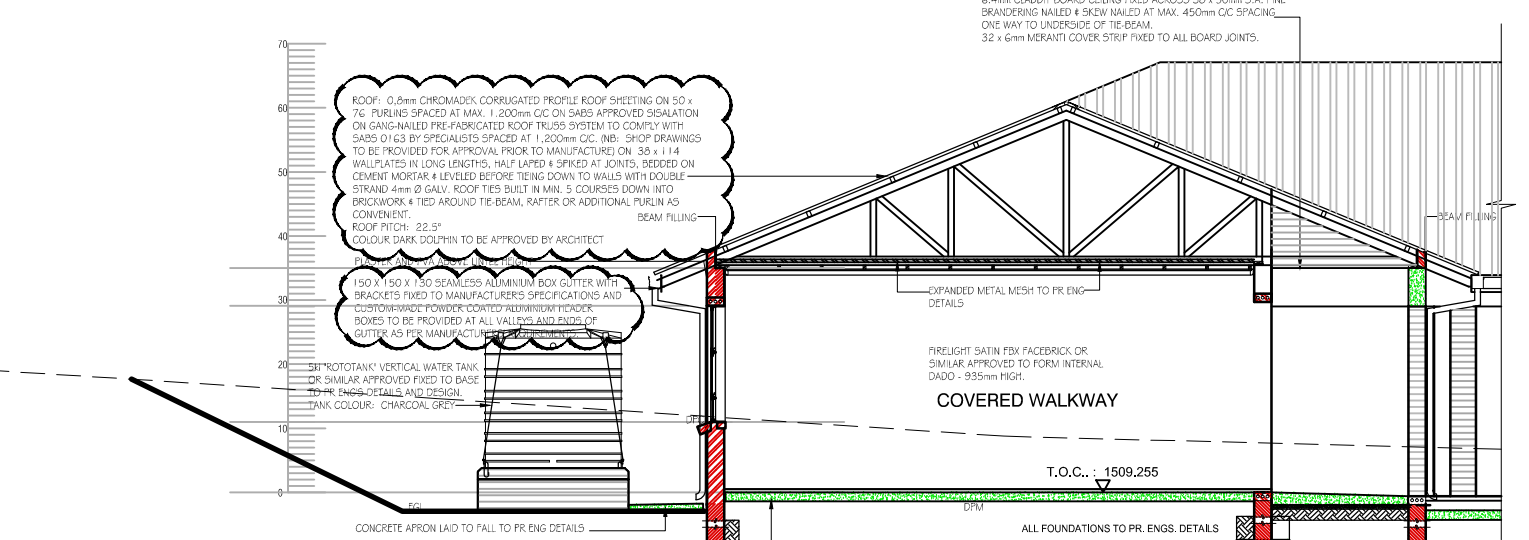

SOUTH ELEVATION SCALE: 1 : 100

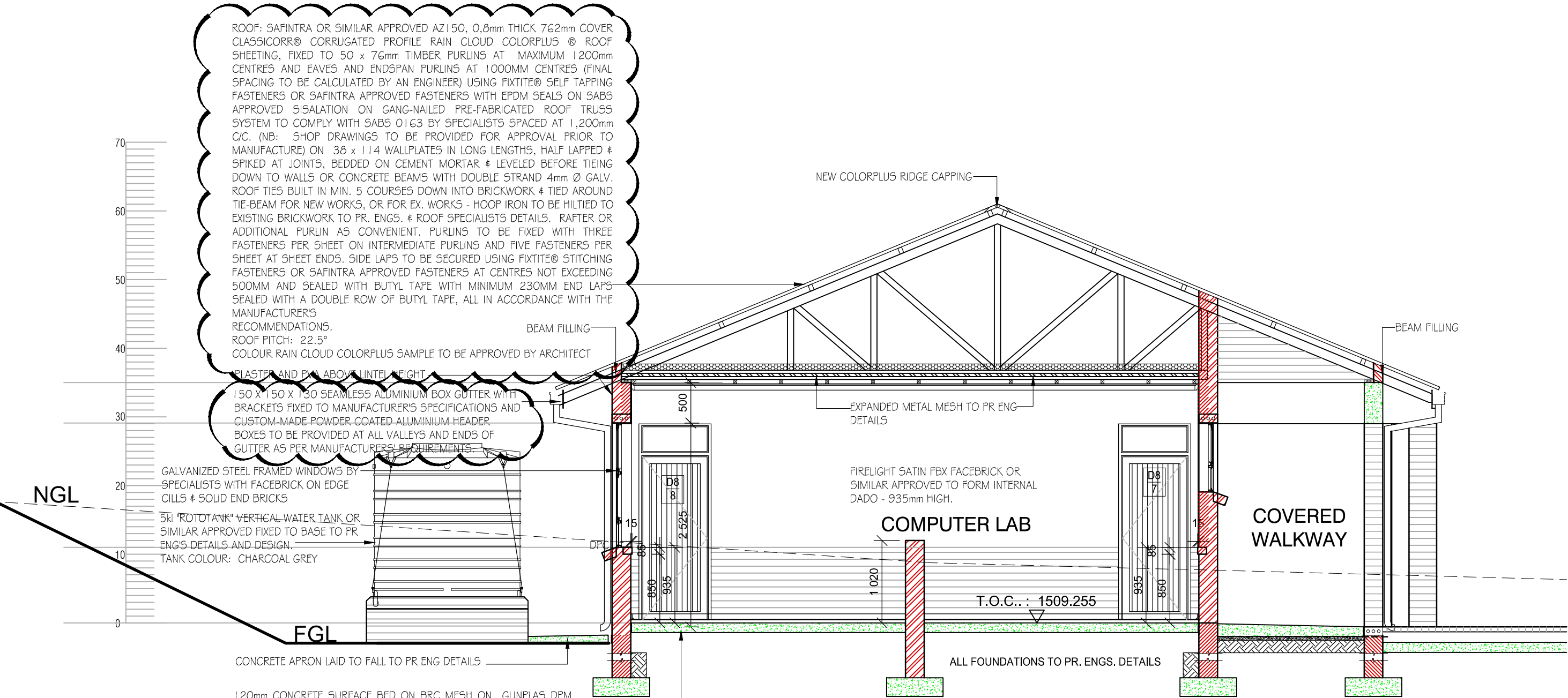

SECTION P - P SCALE: 1 : 50

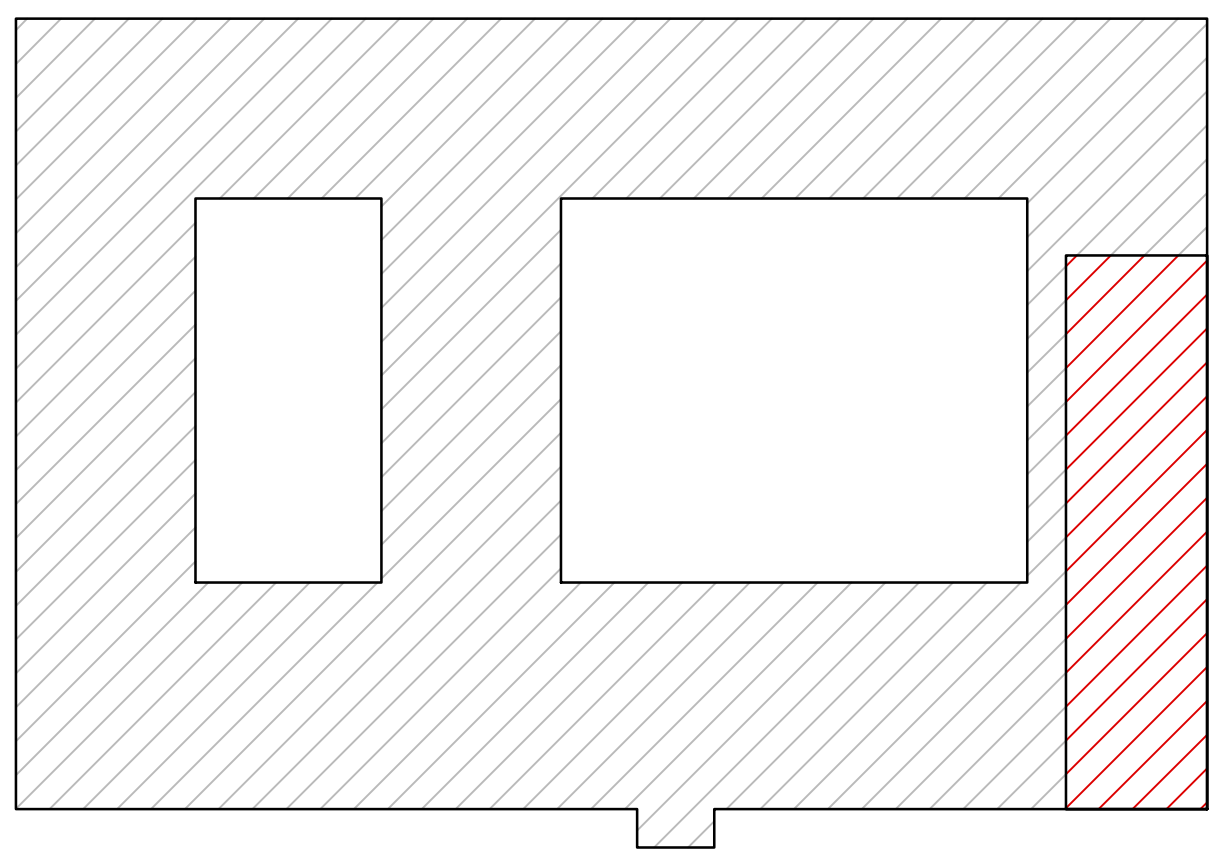

LOCATION PLAN

No.	DATE	REVISIONS	BY	CHD	APP
B	30-08-21	RAINWATER GOODS REVISED	NT	JD	

GENERAL NOTES:

- NO CONSTRUCTION WORK SHALL COMMENCE ON SITE PRIOR TO APPROVAL OR SUBMISSION FOR INFORMATION PURPOSES OF ARCHITECTURAL PLANS TO THE LOCAL MUNICIPALITY
- ALL WORK TO COMPLY WITH SANS 10400
- ALL LEVELS AND DIMENSIONS TO BE CHECKED ON SITE PRIOR TO COMMENCEMENT OF ANY WORK
- ALL DISCREPANCIES TO BE BROUGHT TO THE IMMEDIATE ATTENTION OF THE AUTHOR
- ALL PLUMBING BY REGISTERED CONTRACTOR
- ALL ELECTRICAL BY REGISTERED CONTRACTOR
- IF ON EXCAVATION IT IS FOUND TO CONTAIN EXPANSIVE CLAY, EXCESSIVE GROUND WATER OR OTHER POOR SOIL CONDITIONS, THEN ALL FOUNDATIONS ARE TO BE BUILT TO PROFESSIONAL ENGINEERS DETAILS AND UNDER HIS SUPERVISION
- NO VEGETATION TO BE AFFECTED ON SITE UNLESS APPROVAL IS ISSUED BY THE RELEVANT AUTHORITY
- BOUNDARY BEACONS TO BE EXPOSED AND DEMARCATED
- GLASS THICKNESS TO COMPLY WITH N2
- SAFETY GLAZING IN ACCORDANCE WITH N23 REQUIRED
- ONLY FIGURED DIMENSIONS TO BE USED ON ALL DRAWINGS

vhb ASSOCIATES
ARCHITECTURE & PROJECT MANAGEMENT

HEAD OFFICE: KWA-ZULU NATAL
SUITE 1, BISSET HOUSE
48 BISSET STREET
PORT SHEPSTONE, 4240
TEL: 039 032 9003
MOBILE: 082 554 3427

BRANCH: EASTERN CAPE
OFFICE No. 2, FYNN HOUSE
STREET No. 6
BIZANA, 4800
TEL: 039 251 0476
FAX: 036 577 7713

PO BOX 455, PORT SHEPSTONE, 4240
e-mail: vhb@vhbassociates.co.za

DESIGNED BY: **V. BRIDGLALL**
CHECKED BY: **V. BRIDGLALL**
DRAWN BY: **N. TAKAINDISA**
CHECKED BY: **V. BRIDGLALL**
DATE: **OCTOBER 2021**

APPROVED BY: [Signature]
DATE: [Blank]

for CONSULTING ENGINEER



COEGA DEVELOPMENT CORPORATION
18 CRANBROOK CRESCENT
UMHLANGA
4051
TEL: +27 31 584 1760

DRAWING TITLE
ADDITIONS & ALTERATIONS TO EX. SCHOOL FOR COEGA DEVELOPMENT CORPORATION, FOR DEPARTMENT OF EDUCATION BULWER P.S. - EMIS No. 500113664
BULWER, HARRY GWALA DISTRICT
THIS SHEET
BLOCK C -
COMPUTER ROOM & MEDIA CENTRE
BLOCK SECTION AND ELEVATIONS

SCALE			
0m 100m 200m 300m 400m 500m 1km			
CENTROID OF DRAWING	CONSULTANTS JOB No.	DRAWING No.	REV
X	CDC 19/01	BLOCK C 10	B
Y	CDC DRAWING No.	CDC / 116 / 19	