

BLOCK C Area Schedule (Gross Building)	
STOREY	AREA
Lower Ground Storey	508 m <sup>2</sup>
Ground Storey Lvl	971 m <sup>2</sup>
First Storey Lvl	942 m <sup>2</sup>
Second Storey Lvl	729 m <sup>2</sup>
Lift Plant Room Lvl	19 m <sup>2</sup>
<b>GRAND TOTAL</b>	<b>3169 m<sup>2</sup></b>

- GENERAL DRAWING NOTES**
- THE DESIGN ON THIS DRAWING IS COPYRIGHT AND REMAINS THE PROPERTY OF THE ARCHITECTS.
  - ALL WORK TO BE CARRIED OUT STRICTLY IN ACCORDANCE WITH MUNICIPAL REGULATIONS.
  - DRAWINGS NOT TO BE SCALED, ONLY ANNOTATED DIMENSIONS TO BE USED.
  - ALL RELEVANT DATUM, LEVELS, DIMENSIONS TO BE CHECKED ON SITE BEFORE COMMENCEMENT OF WORK.
  - ALL DRAWINGS ARE TO BE CHECKED BY THE MAIN CONTRACTOR AND ANY DISCREPANCIES ON THE DRAWINGS OR BETWEEN THE DRAWINGS ARE TO BE REFERRED TO THE ARCHITECT.
  - CONTRACTOR TO CHECK ALL QUANTITIES PRIOR TO ORDERING AND MANUFACTURE.
  - CONTRACTOR TO PROVIDE SHOP DRAWINGS FOR APPROVAL BY ARCHITECT PRIOR TO MANUFACTURE.

Revision:  
No.: Date: Description:

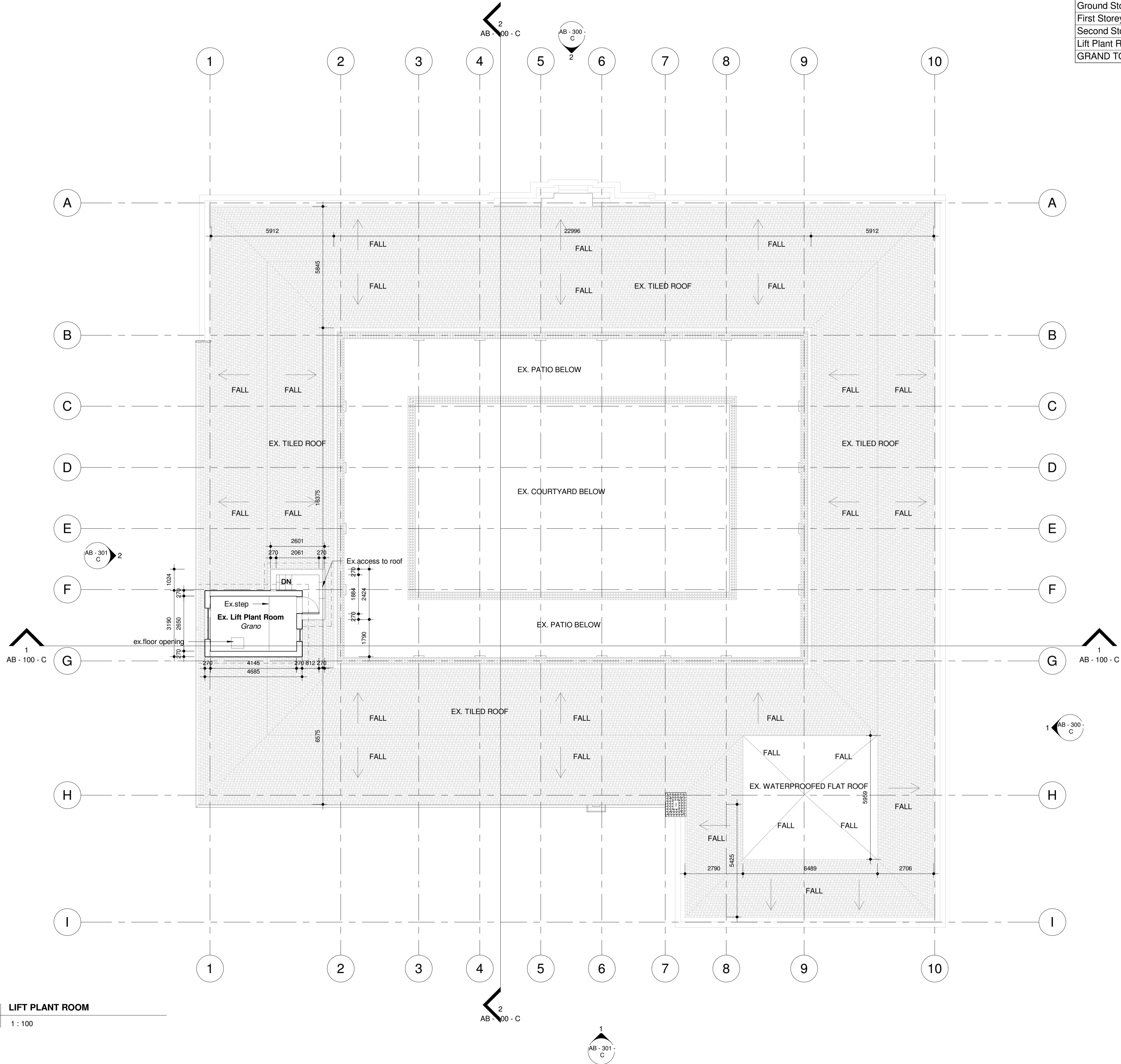

- ASSUMPTION NOTES:**
- Door Openings are assumed. The majority of Doors are Missing or Damaged. These need to be replaced or refurbished where possible.
  - All windows will require refurbishment. Glazing is often damaged or missing. Some Frames are also missing completely and need to be refitted.
  - Downpipes and gutters will require replacement in certain locations due to damage or being missing completely.
  - Damage caused by trees and other plant matter will need to be assessed by the Structural Engineers for further direction. Often the Structural integrity has been compromised due to damage.
  - All wall thicknesses are assumed and are to be confirmed for Structural Purposes



Signature: \_\_\_\_\_ Date: \_\_\_\_\_

**SAKHISIZWE** ARCHITECTS  
 33 ADELAID TAMBO DR, DURBAN NORTH  
 TEL: 031 563 3424 FAX: 031 563 3518  
 www.sakhisizwearchitects.com

Professional Architects signature  
 Mr K.P Mawesana (Pr. Arch) sacap (7902) sala (7593)

Project Title:  
**PROPOSED KZN MUSEUM FOR KZN MUSEUM AT 94 - 96 JABU NDLOVU STR, PMB, Lot 2822 BURGER STREET**

Date: 07/15/20 Scale: As indicated  
 Drawn: SN

Drawing Description:  
**AS BUILT - LIFT PLANT ROOM & ROOF PLAN**

Job no.: S511 Drawing no.: AB - 104 - C Rev. no.:

ISSUED FOR APPROVAL	
ISSUED FOR INFORMATION	
ISSUED FOR SUBMISSION	
ISSUED FOR TENDER	
ISSUED FOR CONSTRUCTION	

**LIFT PLANT ROOM**  
 1 : 100



BLOCK C Area Schedule (Gross Building)	
STOREY	AREA
Lower Ground Storey	508 m <sup>2</sup>
Ground Storey Lvl	971 m <sup>2</sup>
First Storey Lvl	942 m <sup>2</sup>
Second Storey Lvl	729 m <sup>2</sup>
Lift Plant Room Lvl	19 m <sup>2</sup>
<b>GRAND TOTAL</b>	<b>3169 m<sup>2</sup></b>

- GENERAL DRAWING NOTES**
- THE DESIGN ON THIS DRAWING IS COPYRIGHT AND REMAINS THE PROPERTY OF THE ARCHITECTS.
  - ALL WORK TO BE CARRIED OUT STRICTLY IN ACCORDANCE WITH MUNICIPAL REGULATIONS.
  - DRAWINGS NOT TO BE SCALED, ONLY ANNOTATED DIMENSIONS TO BE USED.
  - ALL RELEVANT DATUM, LEVELS, DIMENSIONS TO BE CHECKED ON SITE BEFORE COMMENCEMENT OF WORK.
  - ALL DRAWINGS ARE TO BE CHECKED BY THE MAIN CONTRACTOR AND ANY DISCREPANCIES ON THE DRAWINGS OR BETWEEN THE DRAWINGS ARE TO BE REFERRED TO THE ARCHITECT.
  - CONTRACTOR TO CHECK ALL QUANTITIES PRIOR TO ORDERING AND MANUFACTURE.
  - CONTRACTOR TO PROVIDE SHOP DRAWINGS FOR APPROVAL BY ARCHITECT PRIOR TO MANUFACTURE.

Revision:  
No.: Date: Description:

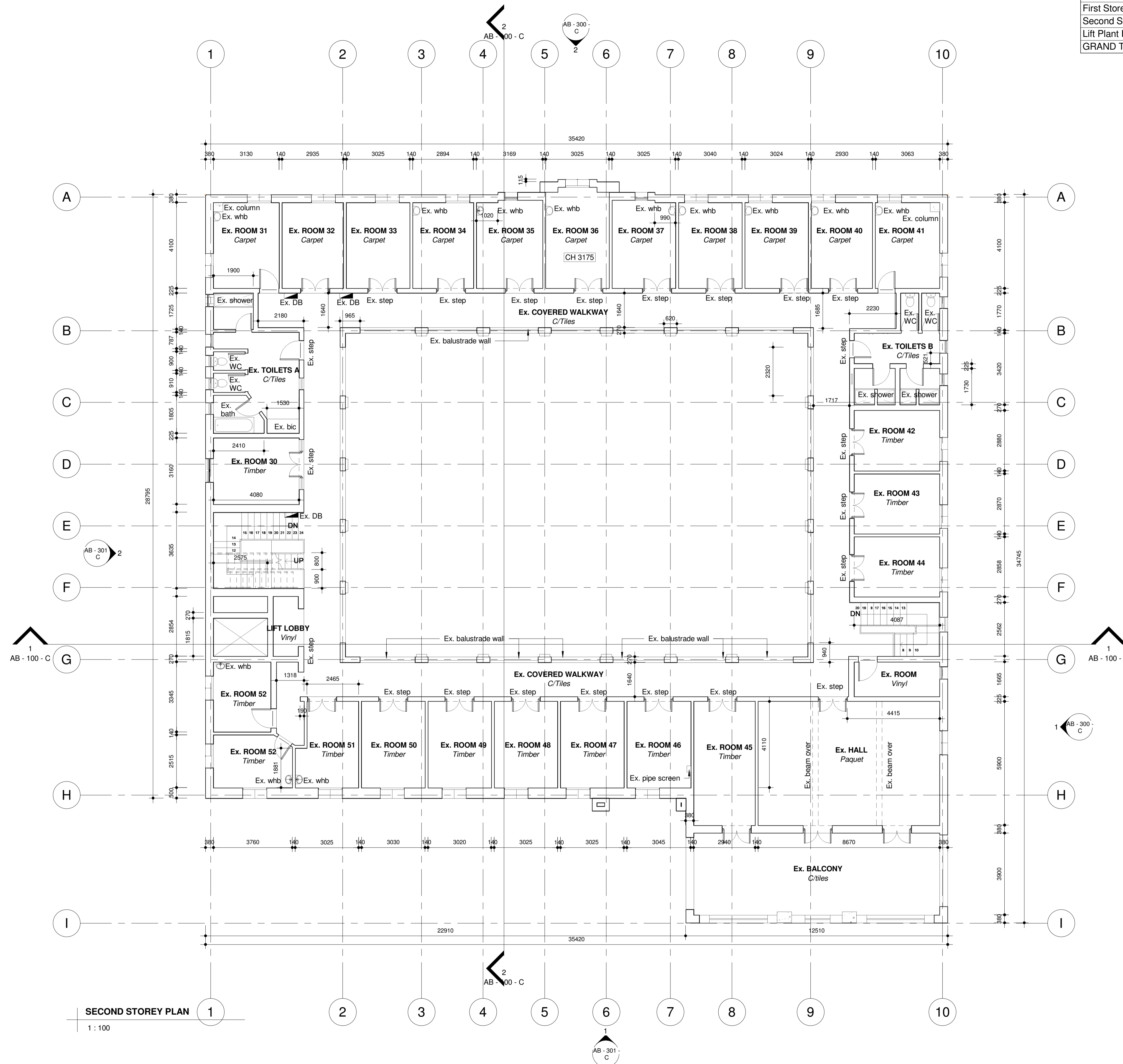

**SECOND STOREY PLAN**  
1 : 100

- ASSUMPTION NOTES:**
- Door Openings are assumed. The majority of Doors are Missing or Damaged. These need to be replaced or refurbished where possible.
  - All windows will require refurbishment. Glazing is often damaged or missing. Some Frames are also missing completely and need to be refitted.
  - Downpipes and gutters will require replacement in certain locations due to damage or being missing completely.
  - Damage caused by trees and other plant matter will need to be assessed by the Structural Engineers for further direction. Often the Structural integrity has been compromised due to damage.
  - All wall thicknesses are assumed and are to be confirmed for Structural Purposes

Client



Signature: \_\_\_\_\_ Date: \_\_\_\_\_

**SAKHISIZWE** ARCHITECTS  
33 ADELAID TAMBO DR, DURBAN NORTH  
TEL: 031 563 3424 FAX: 031 563 3518  
www.sakhisizwearchitects.com

Professional Architects signature  
Mr K.P Mawesana (Pr. Arch) sacap (7902) sala (7593)

Project Title:  
**PROPOSED KZN MUSEUM FOR KZN MUSEUM AT 94 - 96 JABU NDLOVU STR, PMB, Lot 2822 BURGER STREET**

Date: 06/26/20 Scale: As indicated  
Drawn: SN

Drawing Description:

**AS BUILT - SECOND STOREY PLAN**

Job no.: S511 Drawing no.: AB - 103 - C Rev. no.:

ISSUED FOR APPROVAL	
ISSUED FOR INFORMATION	
ISSUED FOR SUBMISSION	
ISSUED FOR TENDER	
ISSUED FOR CONSTRUCTION	

BLOCK C Area Schedule (Gross Building)	
STOREY	AREA
Lower Ground Storey	508 m <sup>2</sup>
Ground Storey Lvl	971 m <sup>2</sup>
First Storey Lvl	942 m <sup>2</sup>
Second Storey Lvl	729 m <sup>2</sup>
Lift Plant Room Lvl	19 m <sup>2</sup>
<b>GRAND TOTAL</b>	<b>3169 m<sup>2</sup></b>

**GENERAL DRAWING NOTES**

- THE DESIGN ON THIS DRAWING IS COPYRIGHT AND REMAINS THE PROPERTY OF THE ARCHITECTS.
- ALL WORK TO BE CARRIED OUT STRICTLY IN ACCORDANCE WITH MUNICIPAL REGULATIONS.
- DRAWINGS NOT TO BE SCALED, ONLY ANNOTATED DIMENSIONS TO BE USED.
- ALL RELEVANT DATUM, LEVELS, DIMENSIONS TO BE CHECKED ON SITE BEFORE COMMENCEMENT OF WORK.
- ALL DRAWINGS ARE TO BE CHECKED BY THE MAIN CONTRACTOR AND ANY DISCREPANCIES ON THE DRAWINGS OR BETWEEN THE DRAWINGS ARE TO BE REFERRED TO THE ARCHITECT.
- CONTRACTOR TO CHECK ALL QUANTITIES PRIOR TO ORDERING AND MANUFACTURE.
- CONTRACTOR TO PROVIDE SHOP DRAWINGS FOR APPROVAL BY ARCHITECT PRIOR TO MANUFACTURE.

Revision:  
No.: Date: Description:

**ASSUMPTION NOTES:**

- Door Openings are assumed. The majority of Doors are Missing or Damaged. These need to be replaced or refurbished where possible.
- All windows will require refurbishment. Glazing is often damaged or missing. Some Frames are also missing completely and need to be refitted.
- Downpipes and gutters will require replacement in certain locations due to damage or being missing completely.
- Damage caused by trees and other plant matter will need to be assessed by the Structural Engineers for further direction. Often the Structural integrity has been compromised due to damage.
- All wall thicknesses are assumed and are to be confirmed for Structural Purposes

Client



Signature: \_\_\_\_\_ Date: \_\_\_\_\_

**SAKHISIZWE** ARCHITECTS  
 33 ADELAID TAMBO DR, DURBAN NORTH  
 TEL: 031 563 3424 FAX: 031 563 3518  
 www.sakhisizwearchitects.com

Professional Architects signature  
 Mr K.P Mawesana (Pr. Arch) sacap (7902) sala (7593)

Project Title:  
**PROPOSED KZN MUSEUM FOR KZN MUSEUM AT 94 - 96 JABU NDLOVU STR, PMB, Lot 2822 BURGER STREET**

Date: 06/26/20 Scale:  
 Drawn: SN As indicated

Drawing Description:  
**AS BUILT - FIRST STOREY PLAN**

Job no.: S511 Drawing no.: AB - 102 - C Rev. no.:

ISSUED FOR APPROVAL	
ISSUED FOR INFORMATION	
ISSUED FOR SUBMISSION	
ISSUED FOR TENDER	
ISSUED FOR CONSTRUCTION	

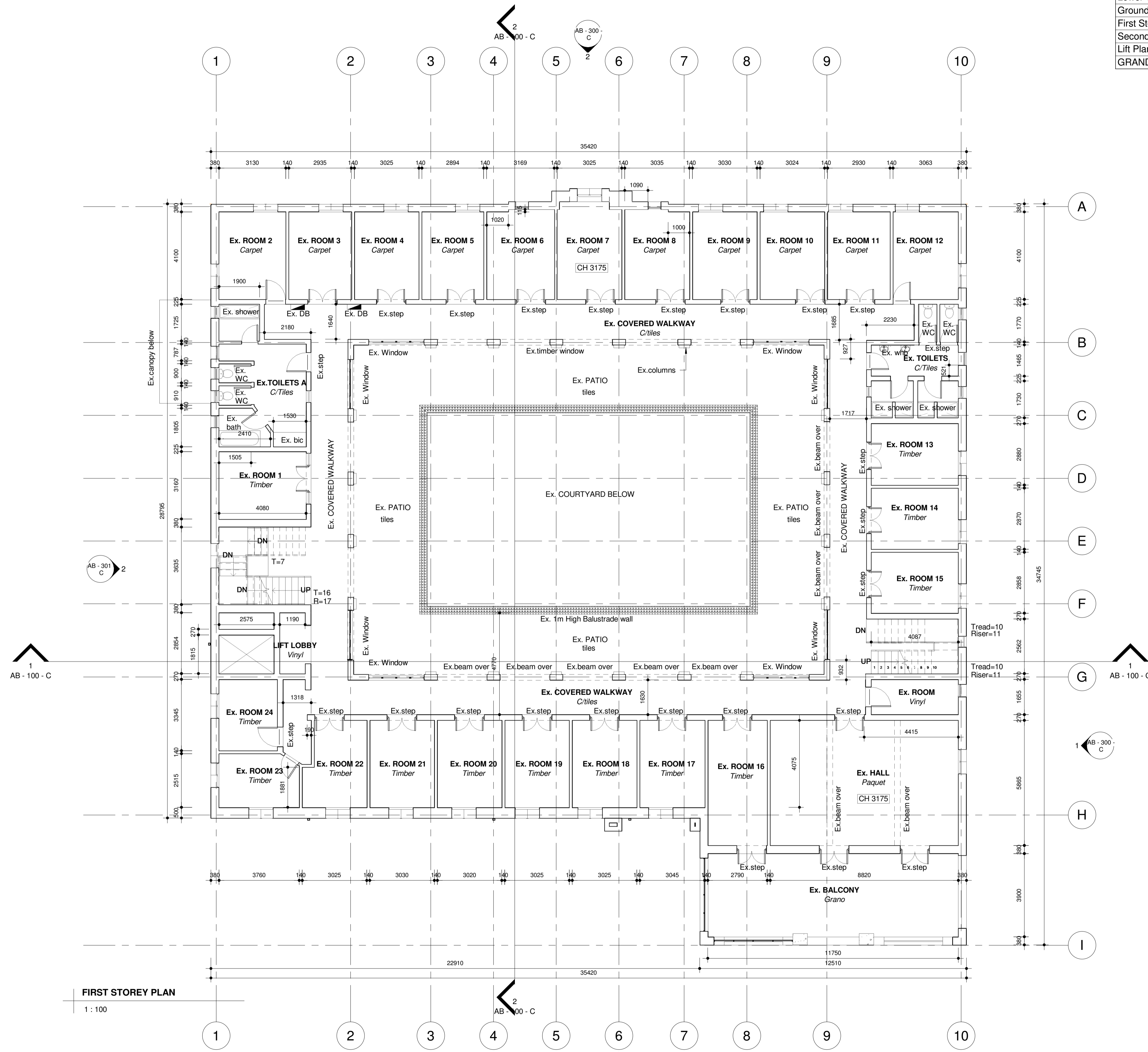

**FIRST STOREY PLAN**  
 1 : 100



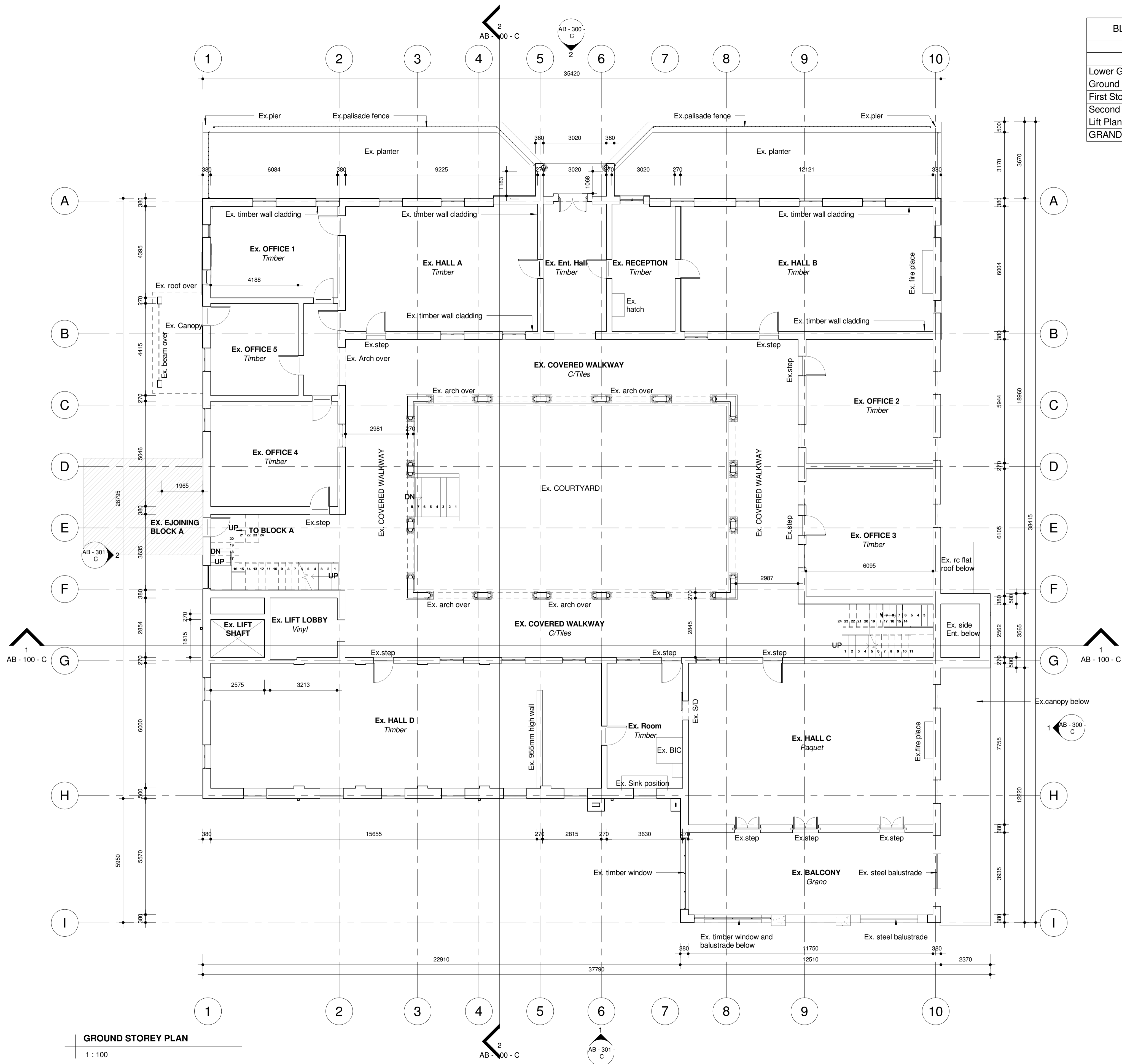

BLOCK C Area Schedule (Gross Building)	
STOREY	AREA
Lower Ground Storey	508 m <sup>2</sup>
Ground Storey Lvl	971 m <sup>2</sup>
First Storey Lvl	942 m <sup>2</sup>
Second Storey Lvl	729 m <sup>2</sup>
Lift Plant Room Lvl	19 m <sup>2</sup>
<b>GRAND TOTAL</b>	<b>3169 m<sup>2</sup></b>

- GENERAL DRAWING NOTES**
- THE DESIGN ON THIS DRAWING IS COPYRIGHT AND REMAINS THE PROPERTY OF THE ARCHITECTS.
  - ALL WORK TO BE CARRIED OUT STRICTLY IN ACCORDANCE WITH MUNICIPAL REGULATIONS.
  - DRAWINGS NOT TO BE SCALED, ONLY ANNOTATED DIMENSIONS TO BE USED.
  - ALL RELEVANT DATUM, LEVELS, DIMENSIONS TO BE CHECKED ON SITE BEFORE COMMENCEMENT OF WORK.
  - ALL DRAWINGS ARE TO BE CHECKED BY THE MAIN CONTRACTOR AND ANY DISCREPANCIES ON THE DRAWINGS OR BETWEEN THE DRAWINGS ARE TO BE REFERRED TO THE ARCHITECT.
  - CONTRACTOR TO CHECK ALL QUANTITIES PRIOR TO ORDERING AND MANUFACTURE.
  - CONTRACTOR TO PROVIDE SHOP DRAWINGS FOR APPROVAL BY ARCHITECT PRIOR TO MANUFACTURE.

Revision:  
 No.:      Date:      Description:

- ASSUMPTION NOTES:**
- Door Openings are assumed. The majority of Doors are Missing or Damaged. These need to be replaced or refurbished where possible.
  - All windows will require refurbishment. Glazing is often damaged or missing. Some Frames are also missing completely and need to be refitted.
  - Downpipes and gutters will require replacement in certain locations due to damage or being missing completely.
  - Damage caused by trees and other plant matter will need to be assessed by the Structural Engineers for further direction. Often the Structural integrity has been compromised due to damage.
  - All wall thicknesses are assumed and are to be confirmed for Structural Purposes

Client

Signature: \_\_\_\_\_ Date: \_\_\_\_\_

**SAKHISIZWE**

ARCHITECTS

33 ADELAID TAMBO DR, DURBAN NORTH  
 TEL: 031 563 3424 FAX: 031 563 3518  
 www.sakhisizwearchitects.com

Professional Architects signature  
 Mr K.P Mawesana (Pr. Arch) sacap (7902) sala (7593)

**Project Title:**  
**PROPOSED KZN MUSEUM FOR KZN MUSEUM AT 94 - 96 JABU NDLOVU STR, PMB, Lot 2822 BURGER STREET**

Date: **07/29/19**      Scale: **As indicated**  
 Drawn: **SN**

Drawing Description:  
**AS BUILT - GROUND STOREY PLAN**

Job no.: **S511**      Drawing no.: **AB - 101 - C**      Rev. no.:

- ISSUED FOR APPROVAL
- ISSUED FOR INFORMATION
- ISSUED FOR SUBMISSION
- ISSUED FOR TENDER
- ISSUED FOR CONSTRUCTION

**GROUND STOREY PLAN**  
 1 : 100

BLOCK C Area Schedule (Gross Building)	
STOREY	AREA
Lower Ground Storey	508 m <sup>2</sup>
Ground Storey Lvl	971 m <sup>2</sup>
First Storey Lvl	942 m <sup>2</sup>
Second Storey Lvl	729 m <sup>2</sup>
Lift Plant Room Lvl	19 m <sup>2</sup>
<b>GRAND TOTAL</b>	<b>3169 m<sup>2</sup></b>

- GENERAL DRAWING NOTES**
- THE DESIGN ON THIS DRAWING IS COPYRIGHT AND REMAINS THE PROPERTY OF THE ARCHITECTS.
  - ALL WORK TO BE CARRIED OUT STRICTLY IN ACCORDANCE WITH MUNICIPAL REGULATIONS.
  - DRAWINGS NOT TO BE SCALED, ONLY ANNOTATED DIMENSIONS TO BE USED.
  - ALL RELEVANT DATUM, LEVELS, DIMENSIONS TO BE CHECKED ON SITE BEFORE COMMENCEMENT OF WORK.
  - ALL DRAWINGS ARE TO BE CHECKED BY THE MAIN CONTRACTOR AND ANY DISCREPANCIES ON THE DRAWINGS OR BETWEEN THE DRAWINGS ARE TO BE REFERRED TO THE ARCHITECT.
  - CONTRACTOR TO CHECK ALL QUANTITIES PRIOR TO ORDERING AND MANUFACTURE.
  - CONTRACTOR TO PROVIDE SHOP DRAWINGS FOR APPROVAL BY ARCHITECT PRIOR TO MANUFACTURE.

Revision:  
No.: Date: Description:

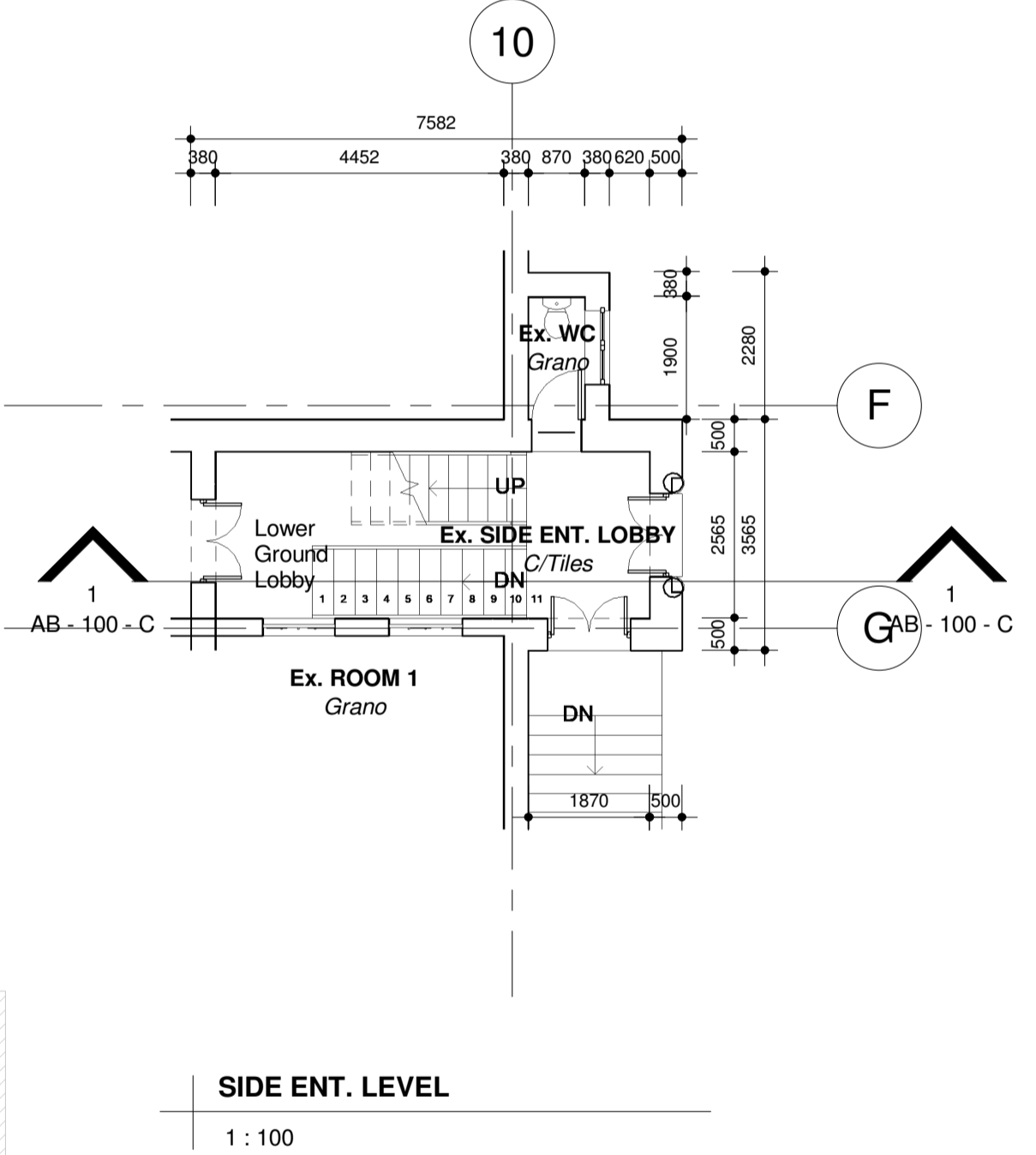
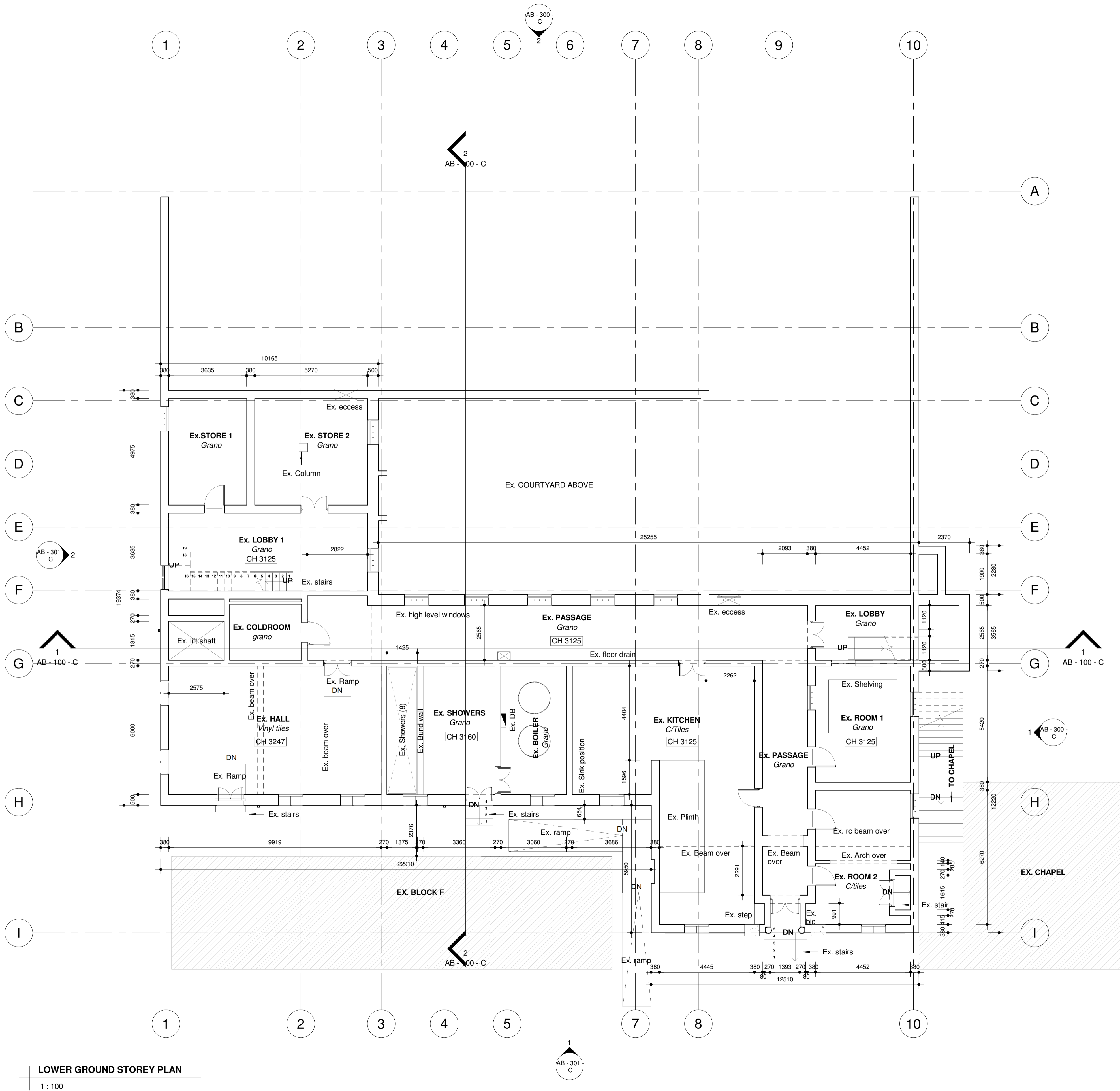

- ASSUMPTION NOTES:**
- Door Openings are assumed. The majority of Doors are Missing or Damaged. These need to be replaced or refurbished where possible.
  - All windows will require refurbishment. Glazing is often damaged or missing. Some Frames are also missing completely and need to be refitted.
  - Downpipes and gutters will require replacement in certain locations due to damage or being missing completely.
  - Damage caused by trees and other plant matter will need to be assessed by the Structural Engineers for further direction. Often the Structural integrity has been compromised due to damage.
  - All wall thicknesses are assumed and are to be confirmed for Structural Purposes



Signature: \_\_\_\_\_ Date: \_\_\_\_\_

**SAKHISIZWE** ARCHITECTS  
33 ADELAID TAMBO DR, DURBAN NORTH  
TEL: 031 563 3424 FAX: 031 563 3518  
www.sakhisizwearchitects.com

Professional Architects signature  
Mr K.P Mawesana (Pr. Arch) sacap (7902) sala (7593)

Project Title:  
**PROPOSED KZN MUSEUM FOR KZN MUSEUM AT 94 - 96 JABU NDLOVU STR, PMB, Lot 2822 BURGER STREET**

Date: 06/26/20 Scale: As indicated  
Drawn: SN

Drawing Description:  
**AS BUILT - LOWER GROUND FLOOR PLAN**

Job no.: S511 Drawing no.: AB - 100 - C Rev. no.:

- ISSUED FOR APPROVAL
- ISSUED FOR INFORMATION
- ISSUED FOR SUBMISSION
- ISSUED FOR TENDER
- ISSUED FOR CONSTRUCTION

LOWER GROUND STOREY PLAN  
1 : 100