

BLOCK F - AREA SCHEDULE	
STOREY	AREA
B - LOWER GROUND STOREY LEVEL	977 m <sup>2</sup>
C - GROUND STOREY LEVEL	548 m <sup>2</sup>
D - FIRST STOREY LEVEL	458 m <sup>2</sup>
<b>GRAND TOTAL</b>	<b>1983 m<sup>2</sup></b>

- GENERAL DRAWING NOTES**
- THE DESIGN ON THIS DRAWING IS COPYRIGHT AND REMAINS THE PROPERTY OF THE ARCHITECTS.
  - ALL WORK TO BE CARRIED OUT STRICTLY IN ACCORDANCE WITH MUNICIPAL REGULATIONS.
  - DRAWINGS NOT TO BE SCALED, ONLY ANNOTATED DIMENSIONS TO BE USED.
  - ALL RELEVANT DATUM, LEVELS, DIMENSIONS TO BE CHECKED ON SITE BEFORE COMMENCEMENT OF WORK.
  - ALL DRAWINGS ARE TO BE CHECKED BY THE MAIN CONTRACTOR AND ANY DISCREPANCIES ON THE DRAWINGS OR BETWEEN THE DRAWINGS ARE TO BE REFERRED TO THE ARCHITECT.
  - CONTRACTOR TO CHECK ALL QUANTITIES PRIOR TO ORDERING AND MANUFACTURE.
  - CONTRACTOR TO PROVIDE SHOP DRAWINGS FOR APPROVAL BY ARCHITECT PRIOR TO MANUFACTURE.

Revision:

No.:	Date:	Description:

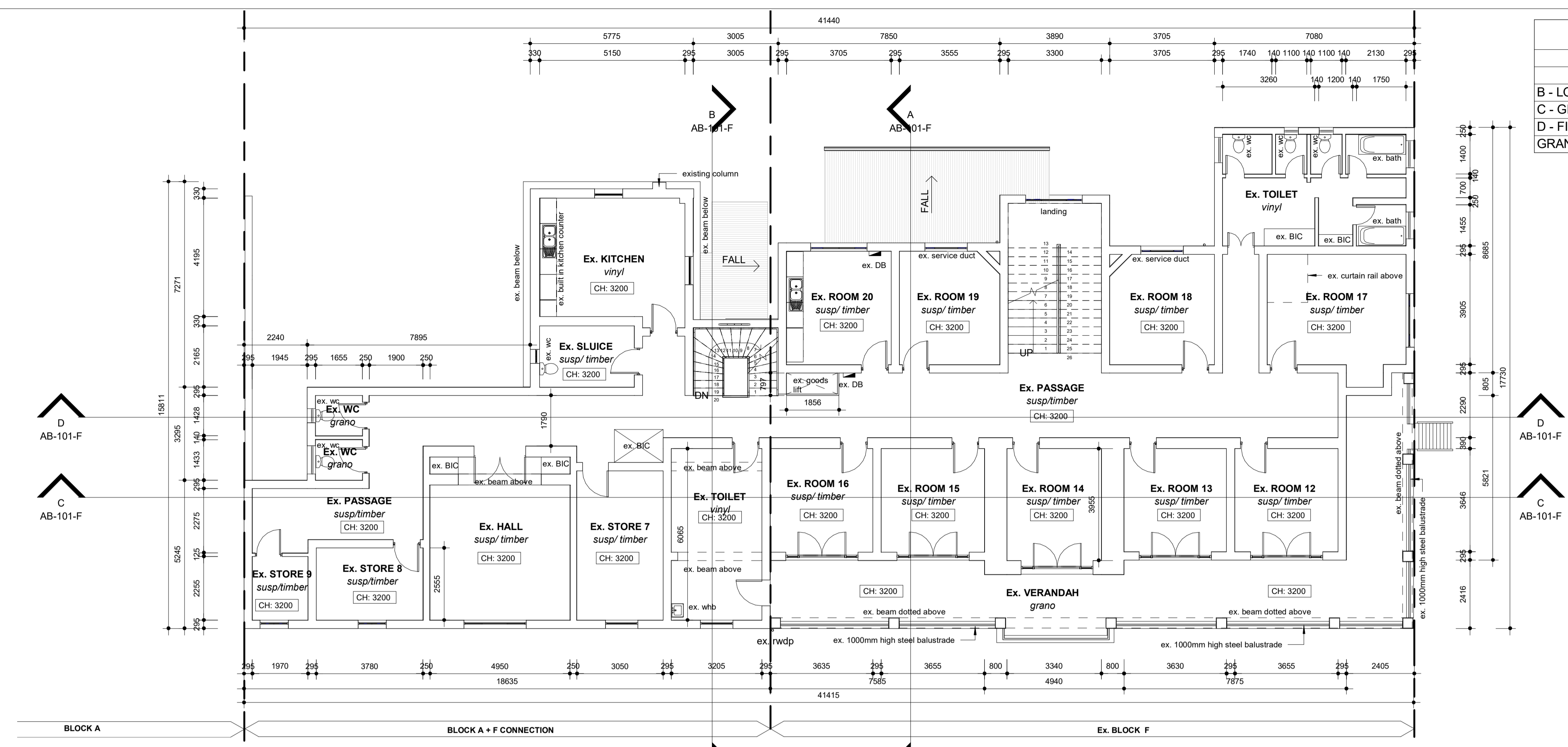

**C - GROUND STOREY**  
1 : 100

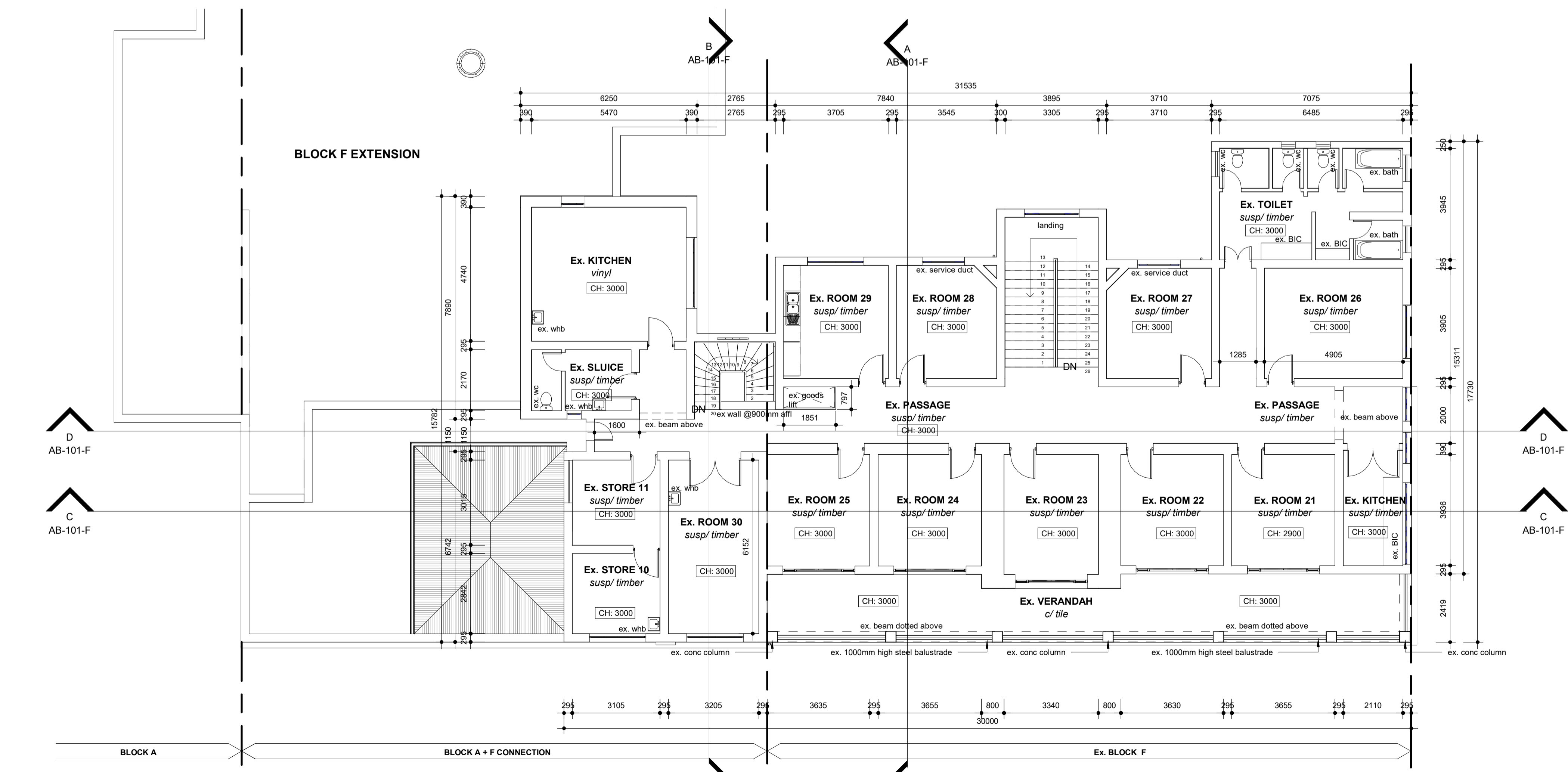

**D - FIRST STOREY**  
1 : 100

- ASSUMPTION NOTES:**
- Door Openings are assumed. The majority of Doors are Missing or Damaged. These need to be replaced or refurbished where possible.
  - All windows will require refurbishment. Glazing is often damaged or missing. Some Frames are also missing completely and need to be refitted.
  - Downpipes and gutters will require replacement in certain locations due to damage or being missing completely.
  - Damage caused by trees and other plant matter will need to be assessed by the Structural Engineers for further direction. Often the Structural integrity has been compromised due to damage.
  - All wall thicknesses are assumed and are to be confirmed for Structural Purposes



Signature: \_\_\_\_\_ Date: \_\_\_\_\_



Professional Architects signature  
Mr K.P Mawesana (Pr. Arch) sacap (7902) saia (7593)

**Project Title:**  
**PROPOSED KZN MUSEUM FOR KZN MUSEUM AT 94 - 96 JABU NDLOVU STR, PMB, Lot 2822 BURGER STREET**

Date: 06/28/20 Scale: As indicated  
Drawn: TLG

Drawing Description:  
**AS-BUILT - BLOCK F -GROUND STOREY / FIRST STOREY**

Job no.:	Drawing no.:	Rev. no.:
S511	AB-102-F	*

ISSUED FOR APPROVAL	
ISSUED FOR INFORMATION	
ISSUED FOR SUBMISSION	
ISSUED FOR TENDER	
ISSUED FOR CONSTRUCTION	

BLOCK F - AREA SCHEDULE	
STOREY	AREA
B - LOWER GROUND STOREY LEVEL	977 m <sup>2</sup>
C - GROUND STOREY LEVEL	548 m <sup>2</sup>
D - FIRST STOREY LEVEL	458 m <sup>2</sup>
<b>GRAND TOTAL</b>	<b>1983 m<sup>2</sup></b>

**GENERAL DRAWING NOTES**

- THE DESIGN ON THIS DRAWING IS COPYRIGHT AND REMAINS THE PROPERTY OF THE ARCHITECTS.
- ALL WORK TO BE CARRIED OUT STRICTLY IN ACCORDANCE WITH MUNICIPAL REGULATIONS.
- DRAWINGS NOT TO BE SCALED, ONLY ANNOTATED DIMENSIONS TO BE USED.
- ALL RELEVANT DATUM, LEVELS, DIMENSIONS TO BE CHECKED ON SITE BEFORE COMMENCEMENT OF WORK.
- ALL DRAWINGS ARE TO BE CHECKED BY THE MAIN CONTRACTOR AND ANY DISCREPANCIES ON THE DRAWINGS OR BETWEEN THE DRAWINGS ARE TO BE REFERRED TO THE ARCHITECT.
- CONTRACTOR TO CHECK ALL QUANTITIES PRIOR TO ORDERING AND MANUFACTURE.
- CONTRACTOR TO PROVIDE SHOP DRAWINGS FOR APPROVAL BY ARCHITECT PRIOR TO MANUFACTURE.

Revision:

No.:	Date:	Description:

**ASSUMPTION NOTES:**

- Door Openings are assumed. The majority of Doors are Missing or Damaged. These need to be replaced or refurbished where possible.
- All windows will require refurbishment. Glazing is often damaged or missing. Some Frames are also missing completely and need to be refitted.
- Downpipes and gutters will require replacement in certain locations due to damage or being missing completely.
- Damage caused by trees and other plant matter will need to be assessed by the Structural Engineers for further direction. Often the Structural integrity has been compromised due to damage.
- All wall thicknesses are assumed and are to be confirmed for Structural Purposes

Client



Signature: \_\_\_\_\_ Date: \_\_\_\_\_



33 ADDELAIDE TAMBO ROAD, BROADWAY, DURBAN  
TEL: 031 563 3424 FAX: 031 563 3518  
www.sakhisizwearchitects.com

Professional Architects signature  
Mr K.P Mawesana (Pr. Arch) sacap (7902) saia (7593)

Project Title:  
**PROPOSED KZN MUSEUM FOR KZN MUSEUM AT 94 - 96 JABU NDLOVU STR, PMB, Lot 2822 BURGER STREET**

Date: 03/07/2020	Scale: As indicated
Drawn: TLG	

Drawing Description:  
**AS-BUILT - BLOCK F - LOWER GROUND STOREY**

Job no.: S511	Drawing no.: AB-101-F	Rev. no.: *
---------------	-----------------------	-------------

ISSUED FOR APPROVAL	
ISSUED FOR INFORMATION	
ISSUED FOR SUBMISSION	
ISSUED FOR TENDER	
ISSUED FOR CONSTRUCTION	

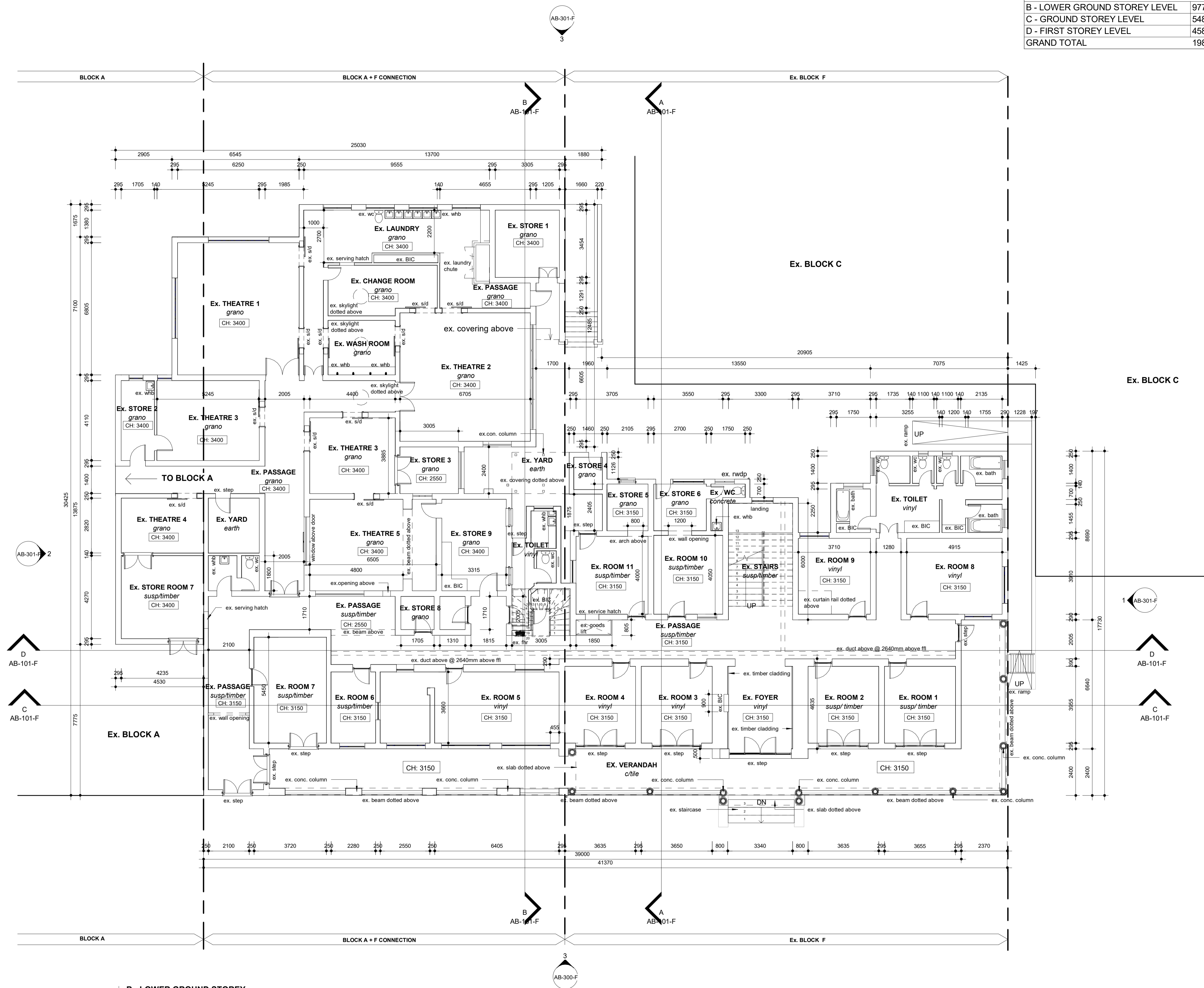

**B - LOWER GROUND STOREY**  
1 : 100