

N.E. ELEVATION
SCALE: 1 : 50

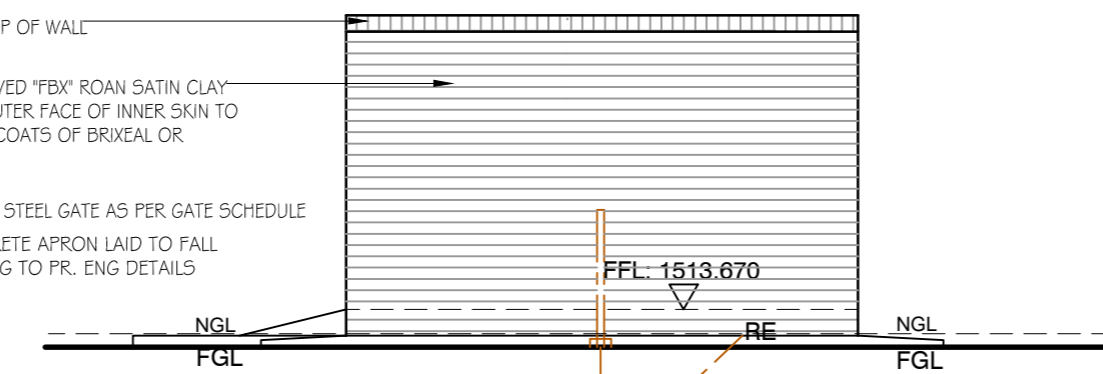

N.W. ELEVATION
SCALE: 1 : 50

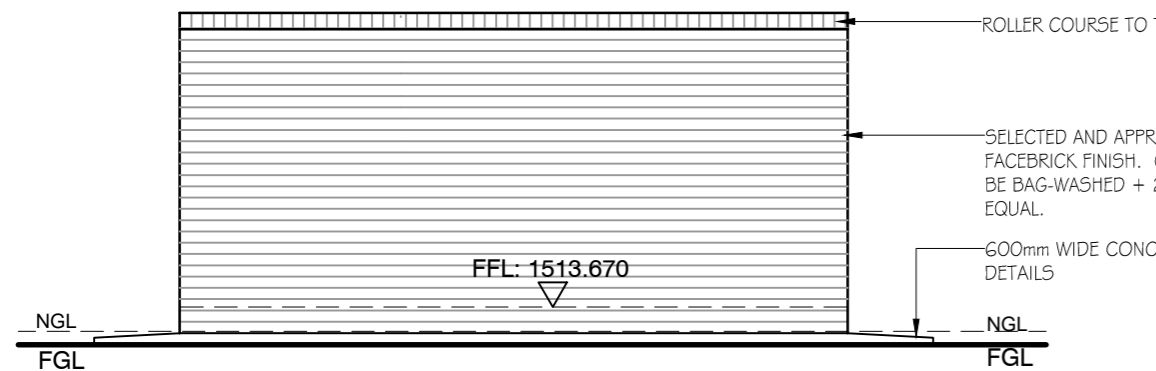

S.W. ELEVATION
SCALE: 1 : 50

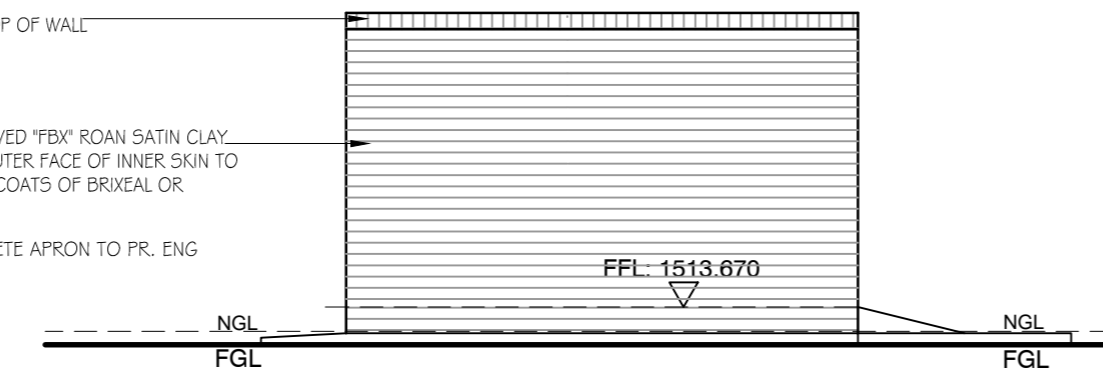

S.E. ELEVATION
SCALE: 1 : 50

GENERAL NOTES:

- NO CONSTRUCTION WORK SHALL COMMENCE ON SITE PRIOR TO APPROVAL OR SUBMISSION FOR INFORMATION PURPOSES OF ARCHITECTURAL PLANS TO THE LOCAL MUNICIPALITY
- ALL WORK TO COMPLY WITH SANS 10400
- ALL LEVELS AND DIMENSIONS TO BE CHECKED ON SITE PRIOR TO COMMENCEMENT OF ANY WORK
- ALL DISCREPANCIES TO BE BROUGHT TO THE IMMEDIATE ATTENTION OF THE AUTHOR
- ALL PLUMBING BY REGISTERED CONTRACTOR
- ALL ELECTRICAL BY REGISTERED CONTRACTOR
- IF ON EXCAVATION IT IS FOUND TO CONTAIN EXPANSIVE CLAY, EXCESSIVE GROUND WATER OR OTHER POOR SOIL CONDITIONS, THEN ALL FOUNDATIONS ARE TO BE BUILT TO PROFESSIONAL ENGINEERS DETAILS AND UNDER HIS SUPERVISION
- NO VEGETATION TO BE AFFECTED ON SITE UNLESS APPROVAL IS ISSUED BY THE RELEVANT AUTHORITY
- BOUNDARY BEACONS TO BE EXPOSED AND DEMARCATED
- GLASS THICKNESS TO COMPLY WITH NN2
- SAFETY GLAZING IN ACCORDANCE WITH NN3 REQUIRED
- ONLY FIGURED DIMENSIONS TO BE USED ON ALL DRAWINGS

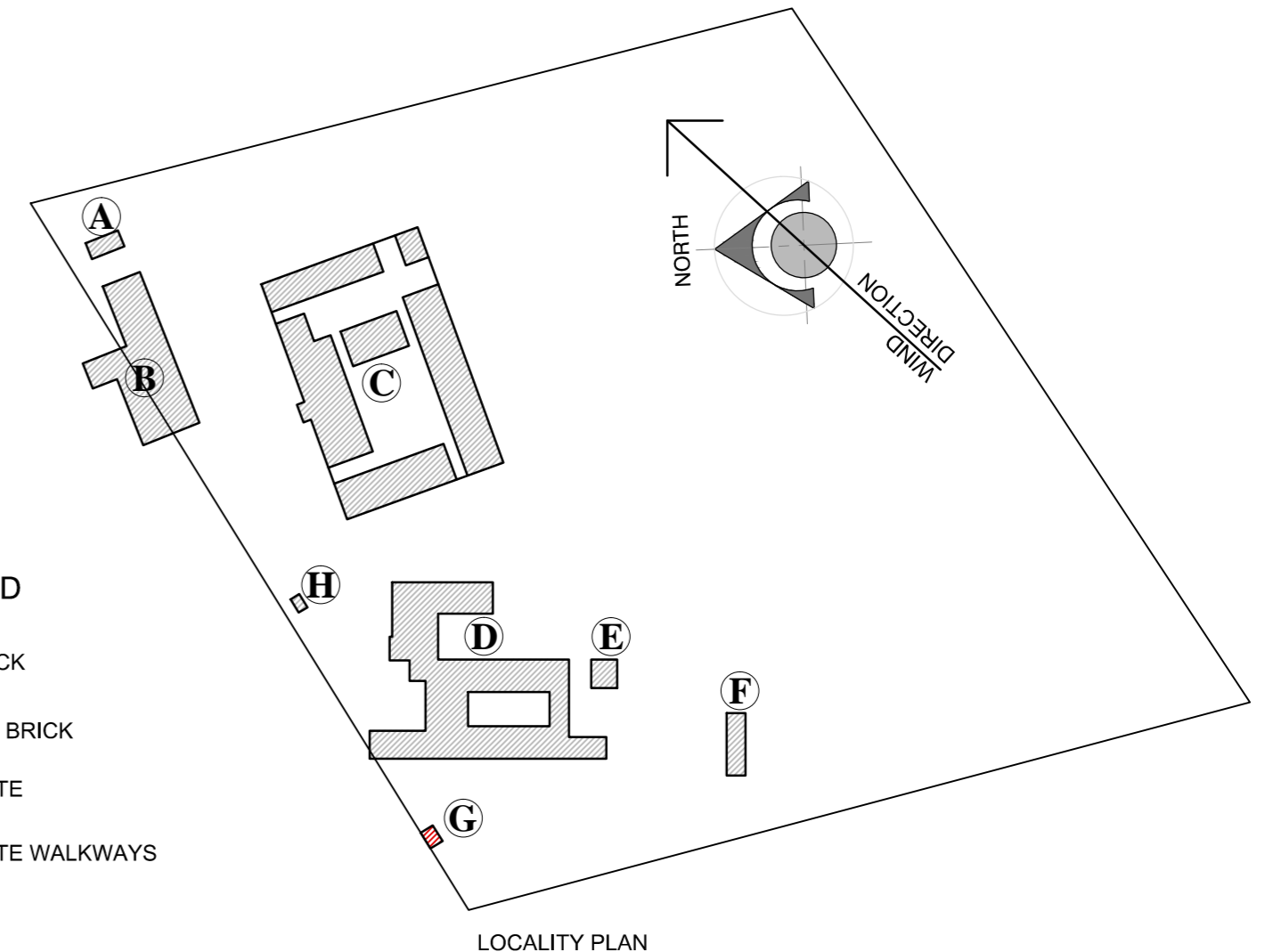

- LEGEND**
- FACEBRICK
 - PLASTER BRICK
 - CONCRETE
 - CONCRETE WALKWAYS

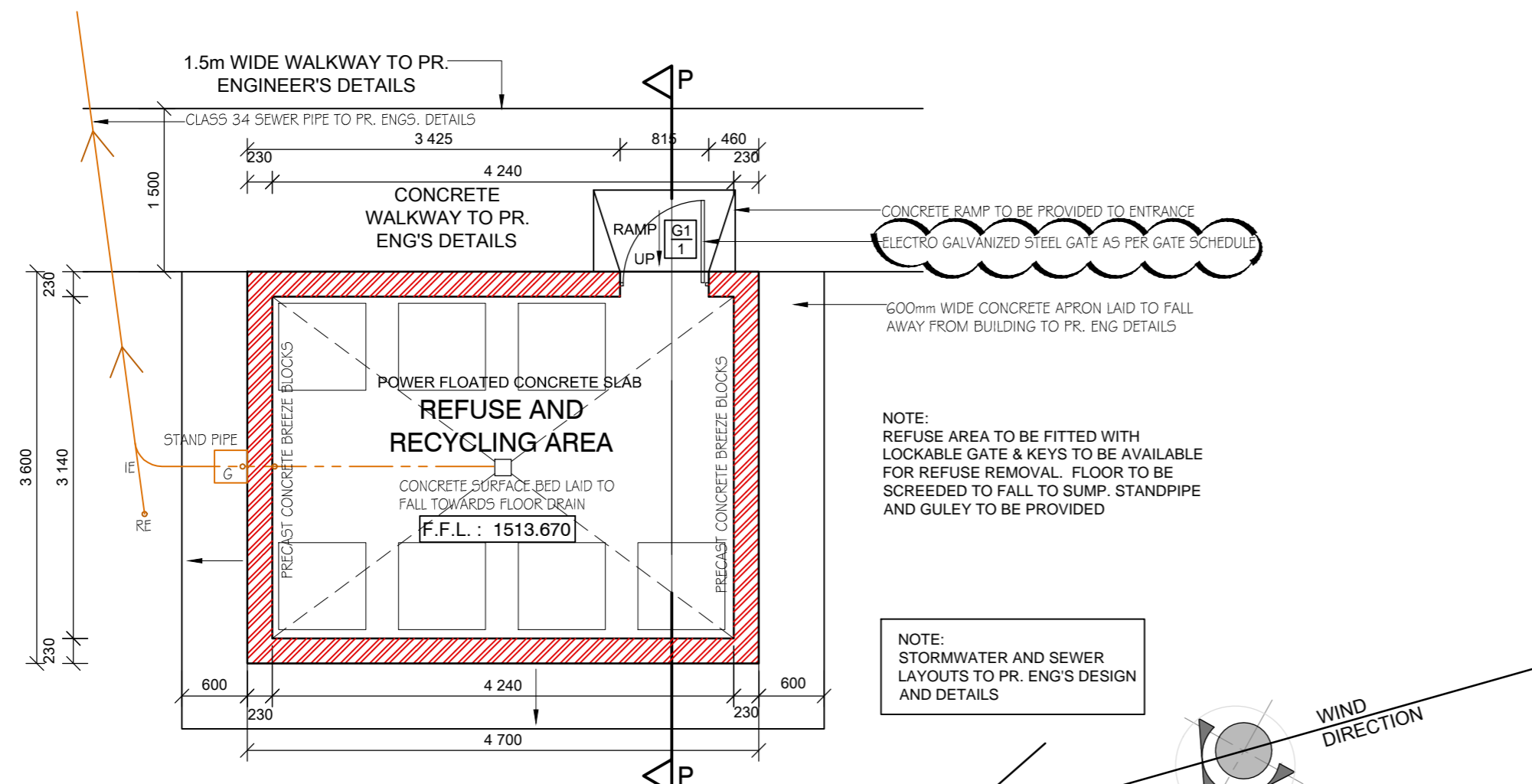

REFUSE AND RECYCLING AREA - FLOOR PLAN
SCALE: 1 : 50

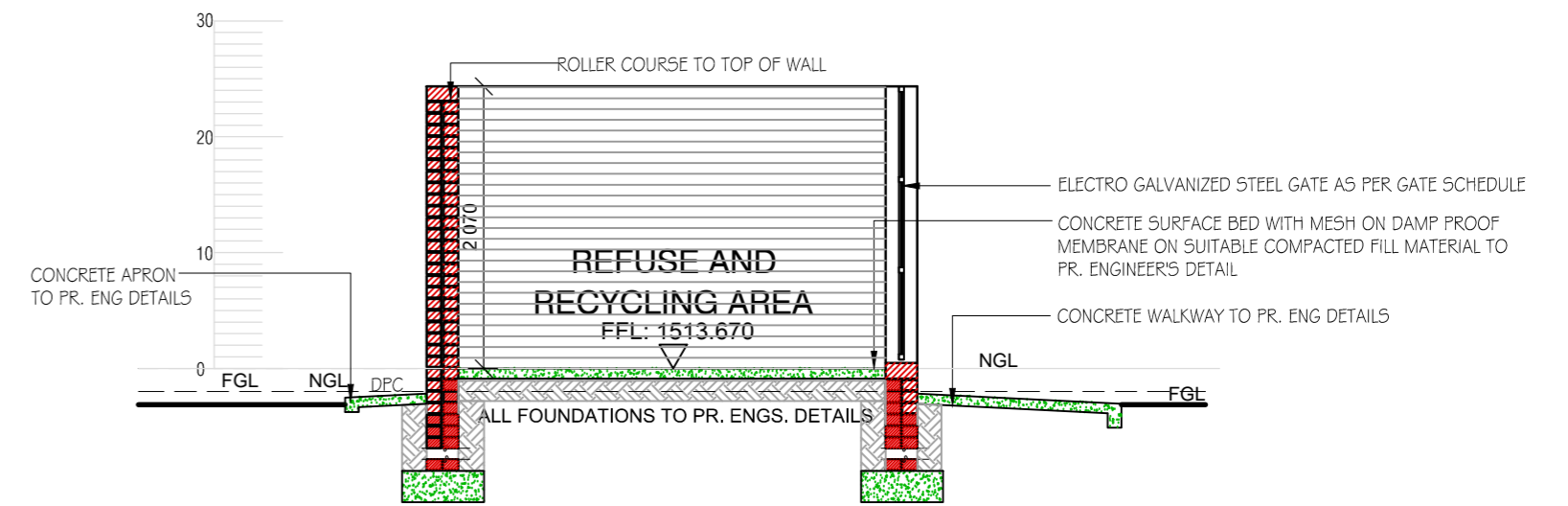

SECTION P - P
SCALE: 1 : 50

<p>vhb ASSOCIATES ARCHITECTURE & PROJECT MANAGEMENT</p> <p>HEAD OFFICE: KWA-ZULU NATAL SUITE 1, BISSET HOUSE 48 BISSET STREET PORT SHEPSTONE, 4240 TEL : 039 032 0003 MOBILE : 082 554 3427</p> <p>BRANCH: EASTERN CAPE OFFICE No. 2, FYNN HOUSE STREET No. 6 BIZANA, 4800 TEL: 039 251 0476 FAX: 086 577 7713</p> <p>P. O. BOX 455, PORT SHEPSTONE, 4240 e-mail: vhb@vhbassociates.co.za</p>	<p>DESIGNED BY V. BRIDGLALL</p> <p>CHECKED BY V. BRIDGLALL</p> <p>DRAWN BY N. TAKAINDISA</p> <p>CHECKED BY V. BRIDGLALL</p> <p>DATE MAY 2020</p>	<p>APPROVED BY</p> <p>for CONSULTANT</p> <p>DATE</p>	<p>COEGA COEGA DEVELOPMENT CORPORATION 18 CRANBROOK CRESCENT UMHLANGA 4051 TEL: +27 31 584 1760</p>	<p>DRAWING TITLE</p> <p>ADDITIONS & ALTERATIONS TO EX. SCHOOL FOR COEGA DEVELOPMENT CORPORATION. FOR DEPARTMENT OF EDUCATION BULWER P.S. - EMIS No. 500113664 BULWER, HARRY GWALA DISTRICT</p> <p>THIS SHEET REFUSE AND RECYCLING, FLOOR PLANS, SECTIONS AND ELEVATIONS</p>	<p>0m 100m 200m 300m 400m 500m 1km</p> <p>SCALE</p> <table border="1"> <tr> <th>CENTROID OF DRAWING</th> <th>CONSULTANTS JOB No.</th> <th>DRAWING No.</th> <th>REV</th> </tr> <tr> <td>X</td> <td>CDC 19/01</td> <td>BLOCK G - 01</td> <td>C</td> </tr> <tr> <td>Y</td> <td colspan="3">CDC DRAWING No. CDC / 116 / 19</td> </tr> </table>	CENTROID OF DRAWING	CONSULTANTS JOB No.	DRAWING No.	REV	X	CDC 19/01	BLOCK G - 01	C	Y	CDC DRAWING No. CDC / 116 / 19		
	CENTROID OF DRAWING	CONSULTANTS JOB No.	DRAWING No.	REV													
X	CDC 19/01	BLOCK G - 01	C														
Y	CDC DRAWING No. CDC / 116 / 19																
<table border="1"> <tr> <th>No.</th> <th>DATE</th> <th>REVISIONS</th> <th>BY</th> </tr> <tr> <td>C</td> <td>20-08-21</td> <td>CHANGED GATE SPECIFICATION</td> <td>NT</td> </tr> </table>	No.	DATE	REVISIONS	BY	C	20-08-21	CHANGED GATE SPECIFICATION	NT									
No.	DATE	REVISIONS	BY														
C	20-08-21	CHANGED GATE SPECIFICATION	NT														