

**GENERAL NOTES:**

- NO CONSTRUCTION WORK SHALL COMMENCE ON SITE PRIOR TO APPROVAL OF ARCHITECTURAL PLANS FROM THE LOCAL MUNICIPALITY
- ALL WORK TO COMPLY WITH SANS 10400
- ALL LEVELS AND DIMENSIONS TO BE CHECKED ON SITE PRIOR TO COMMENCEMENT OF ANY WORK
- ALL DISCREPANCIES TO BE BROUGHT TO THE IMMEDIATE ATTENTION OF THE AUTHOR
- ALL PLUMBING BY REGISTERED CONTRACTOR
- ALL ELECTRICAL BY REGISTERED CONTRACTOR
- IF ON EXCAVATION IT IS FOUND TO CONTAIN EXPANSIVE CLAY, EXCESSIVE GROUND WATER OR OTHER POOR SOIL CONDITIONS, THEN ALL FOUNDATIONS ARE TO BE BUILT TO PROFESSIONAL ENGINEERS DETAILS AND UNDER HIS SUPERVISION
- FACE-BRICK PLINTH OR 1,000mm WIDE CONCRETE APRON TO BE PROVIDED AROUND BUILDING
- NO VEGETATION TO BE AFFECTED ON SITE
- BOUNDARY BEACONS TO BE EXPOSED AND DEMARKATED
- GLASS THICKNESS TO COMPLY WITH NN2
- SAFETY GLAZING IN ACCORDANCE WITH NN3 REQUIRED
- ONLY FIGURED DIMENSIONS TO BE USED ON ALL DRAWINGS

B	NT	2021-22	INDICATED FOUNDATIONS
No.	BY	DATE	REVISION

COPYRIGHT IS VESTED IN VHB ASSOCIATES IN TERMS OF THE COPYRIGHT ACT. (ACT 98 OF 1978)

CLIENT'S SIGNATURE

**vHB ASSOCIATES**  
**ARCHITECTURE & PROJECT MANAGEMENT**

**HEAD OFFICE: KWA-ZULU NATAL**      **BRANCH: EASTERN CAPE**  
 SUITE 1, BISSET HOUSE      OFFICE No. 2, FYNN HOUSE  
 48 BISSET STREET      STREET No. 6  
 PORT SHEPSTONE, 4240      BIZANA, 4800  
 TEL : 039 032 0003      TEL: 039 251 0476  
 MOBILE : 082 554 3427      FAX: 086 577 7713

✉ P. O. BOX 455, PORT SHEPSTONE, 4240  
 e-mail: vhb@vhbassociates.co.za

**PROJECT:**  
**ADDITIONS & ALTERATIONS TO EX. SCHOOL FOR COEGA DEVELOPMENT CORPORATION. FOR DEPARTMENT OF EDUCATION BULWER P.S. - EMIS No. 500113664 BULWER, HARRY GWALA DISTRICT**

**DRAWING:**  
**PUMP HOUSE**

DESIGNED	V. BRIDGLALL	DATE	13 OCTOBER 2021
DRAWN	N. TAKAINDISA	SCALE	AS SHOWN
CHECKED	V. BRIDGLALL		

JOB No.	SHEET No.	REV.
CDC 19/01	PH 01	B

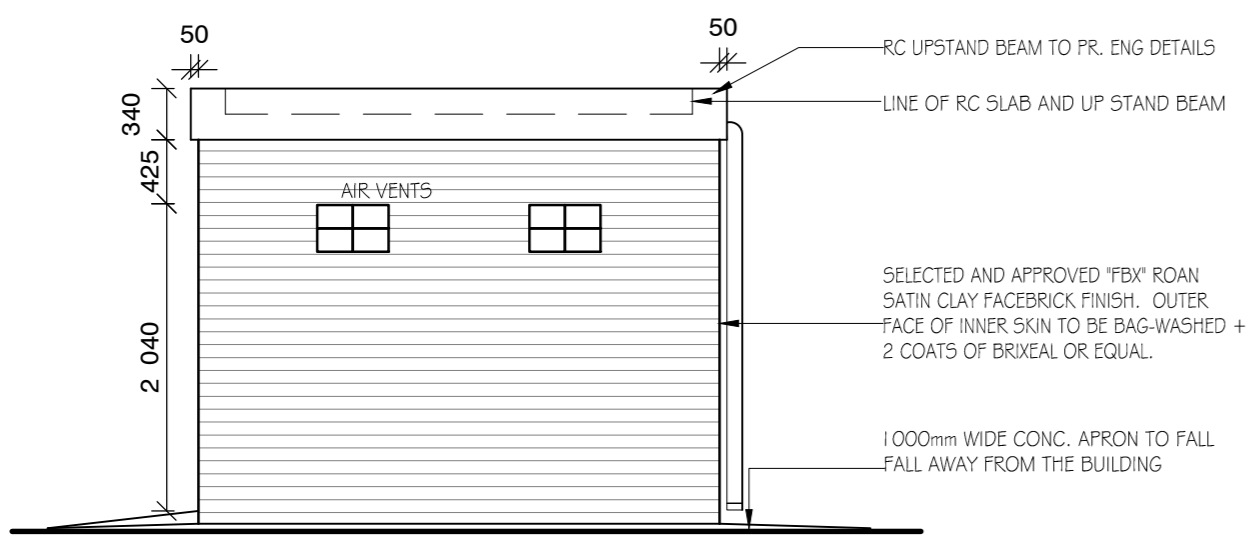

**NORTH WEST ELEVATION**  
 SCALE : 1 : 50

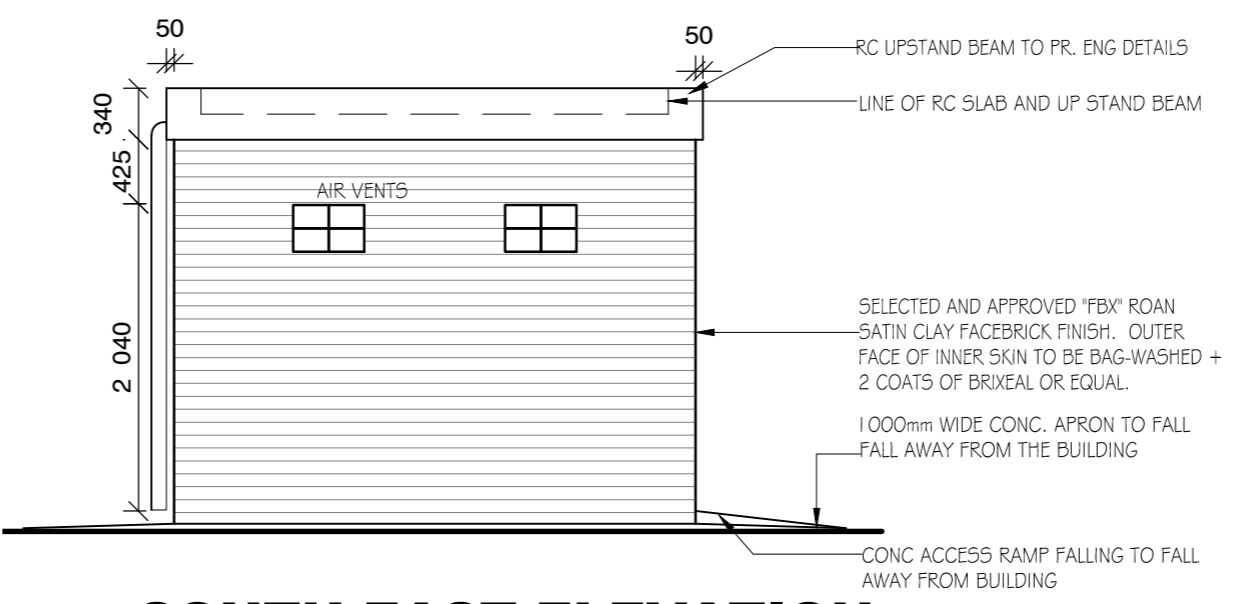

**SOUTH EAST ELEVATION**  
 SCALE : 1 : 50

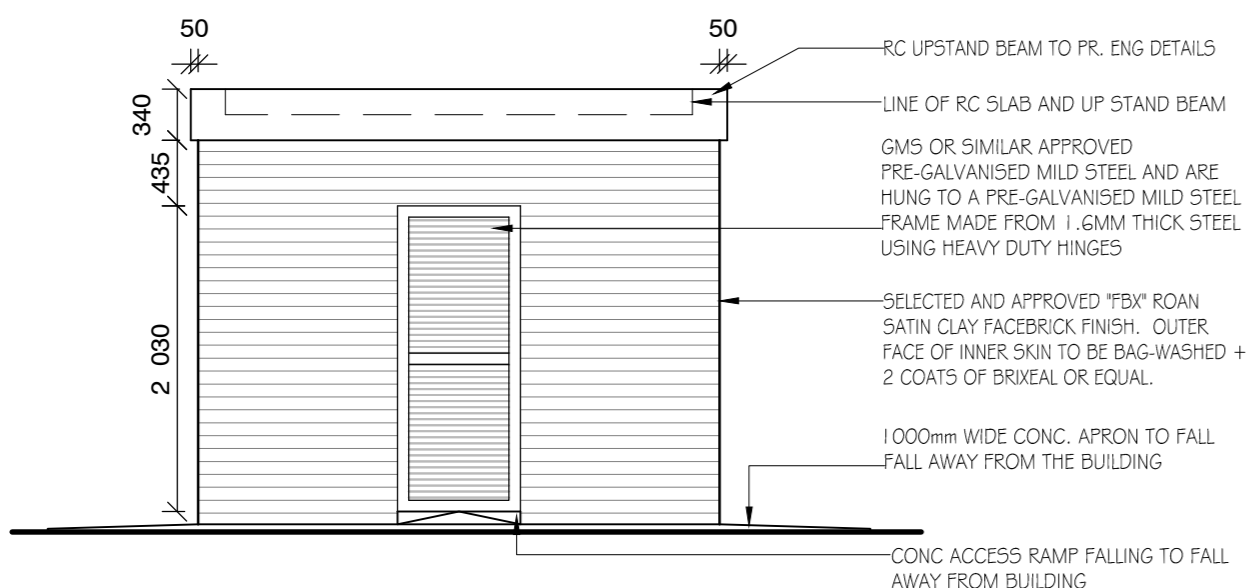

**NORTH EAST ELEVATION**  
 SCALE : 1 : 50

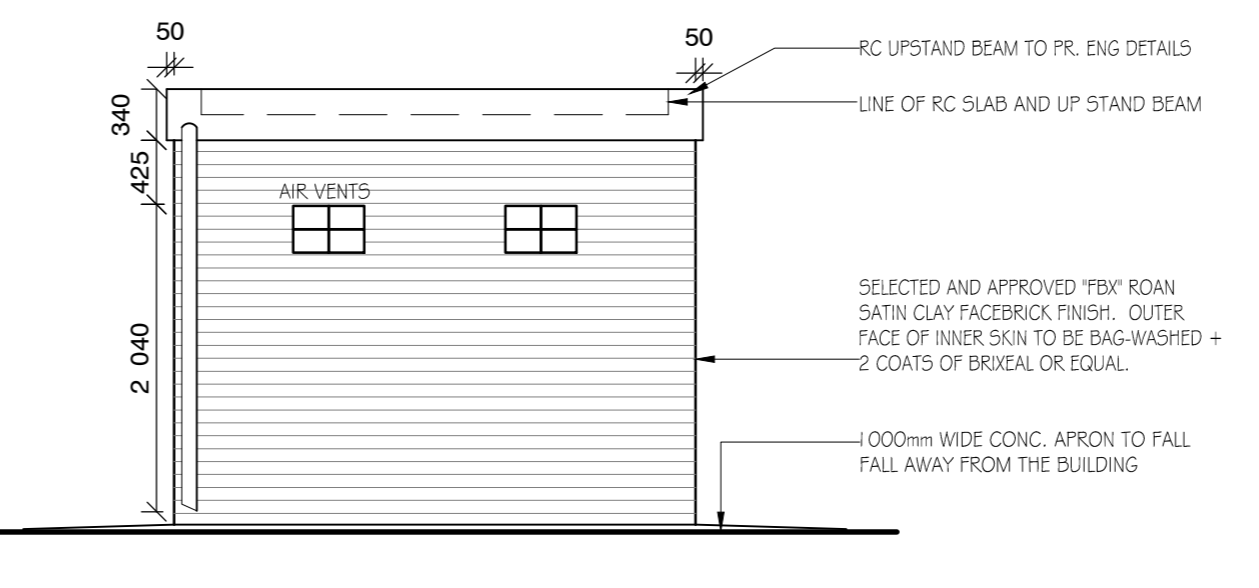

**SOUTH WEST ELEVATION**  
 SCALE : 1 : 50

**WATER TREATMENT SYSTEM & PUMP HOUSE DETAIL**

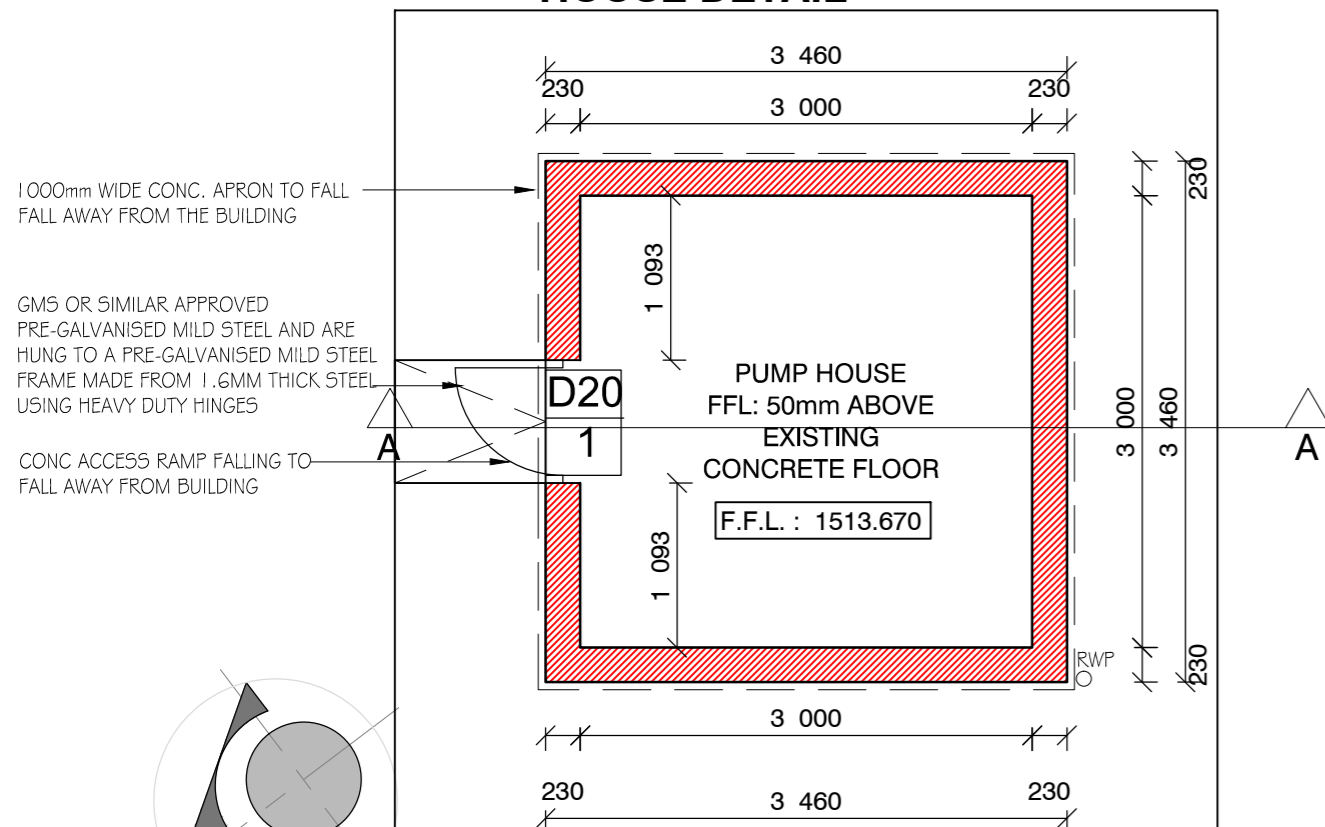

**PUMP HOUSE FLOOR PLAN**  
 SCALE : 1 : 50

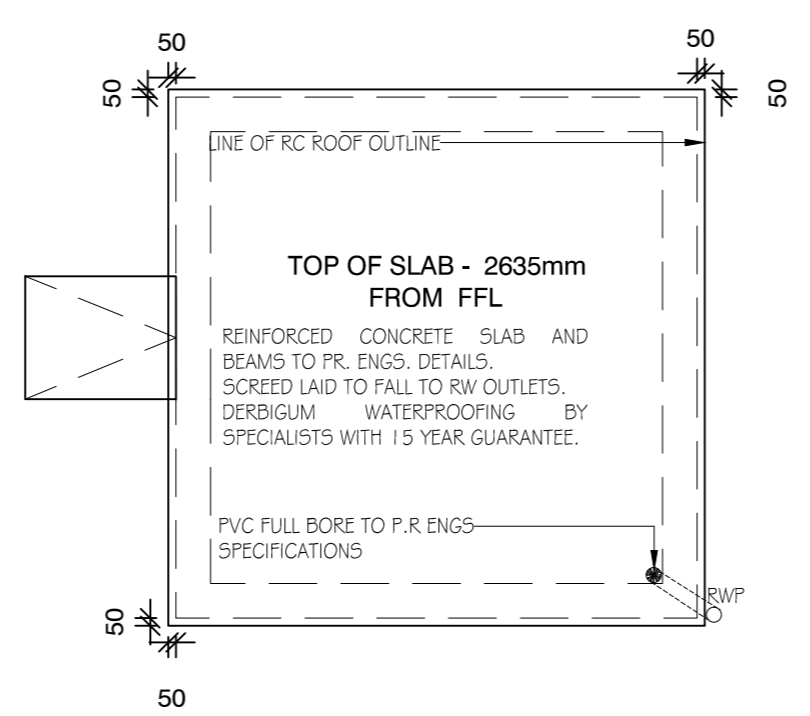

**PUMP HOUSE ROOF PLAN**  
 SCALE : 1 : 50

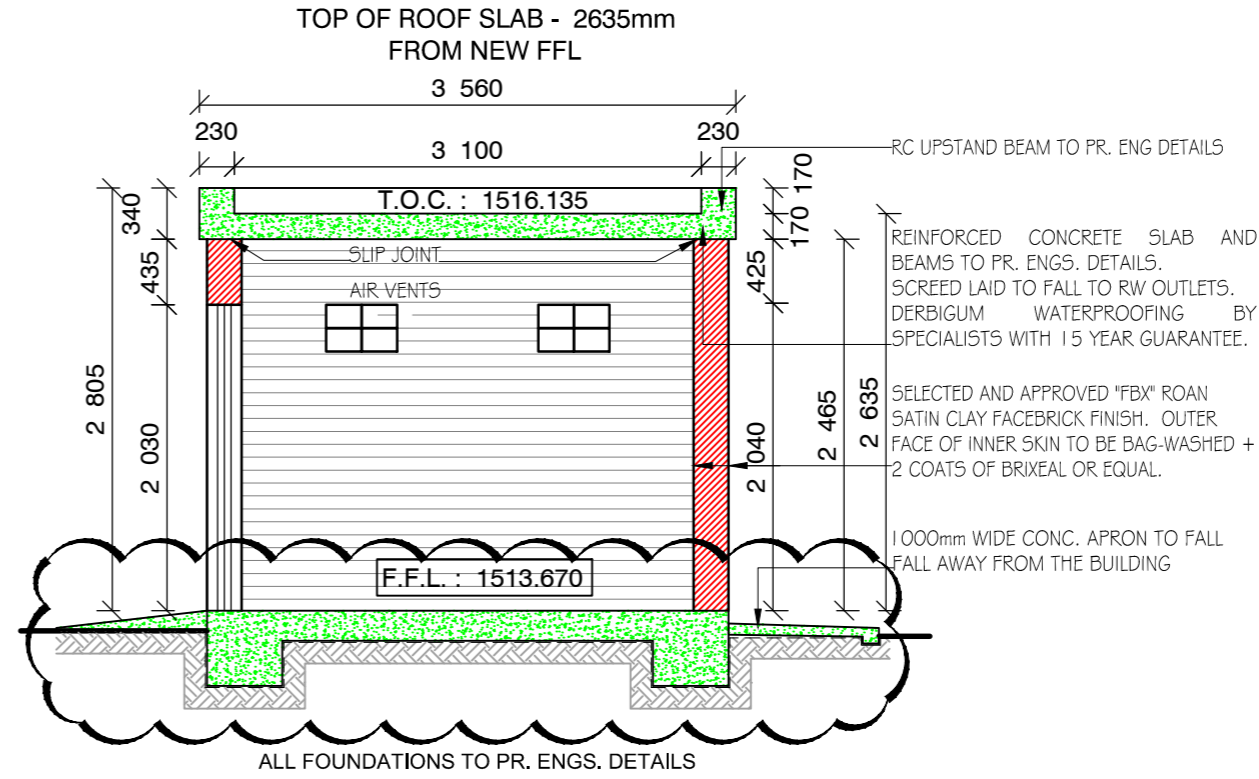

**SECTION A - A**  
 SCALE : 1 : 50