

PORTION 2  
ROBBINSDALE No. 214-IT

PORTION 1  
ROBBINSDALE No. 211-IT

WAVERLY No. 240-IT

WAVERLY No. 240-IT

S. N. A. R. T. S. R. D.



Symbol	Description
	New 24 Line
	New 36 Line
	Existing 24 Line
	Existing 36 Line
	10 pole
	30 pole
	Structure
	House
	Tree
	Contour
	City way
	Street gate



TC SETATI  
 10000000 &  
 100000000  
 Tel: (011) 251 801  
 Tel: (011) 251 802  
 Fax: 251 801 010

Drawn: J.C. Dreyer  
 Checked: J.T. Mose  
 Date: 2010/04/14

Project Name:  
 Property:  
**REMAINDER OF  
 PORTION 2 & 3 OF  
 WAVERLY No. 240-IT  
 & PORTION 1 OF  
 ROBBINSDALE 214 IT**

Project Area:  
**WAVERLY  
 ELECTRIFICATION  
 (PEGGINO)**

Scale: 1:2000  
 Date: 2010/04/14

Sheet No. 40

Eskom Distribution

W A V E R L Y

WAVERLY  
ELECTRIFICATION  
(PEGGING)  
SHEET 2 OF 4 SHEETS

WAVERLY No. 240-11

PORTION 3  
WAVERLY No. 240-11

PORTION 2  
WAVERLY No. 240-11

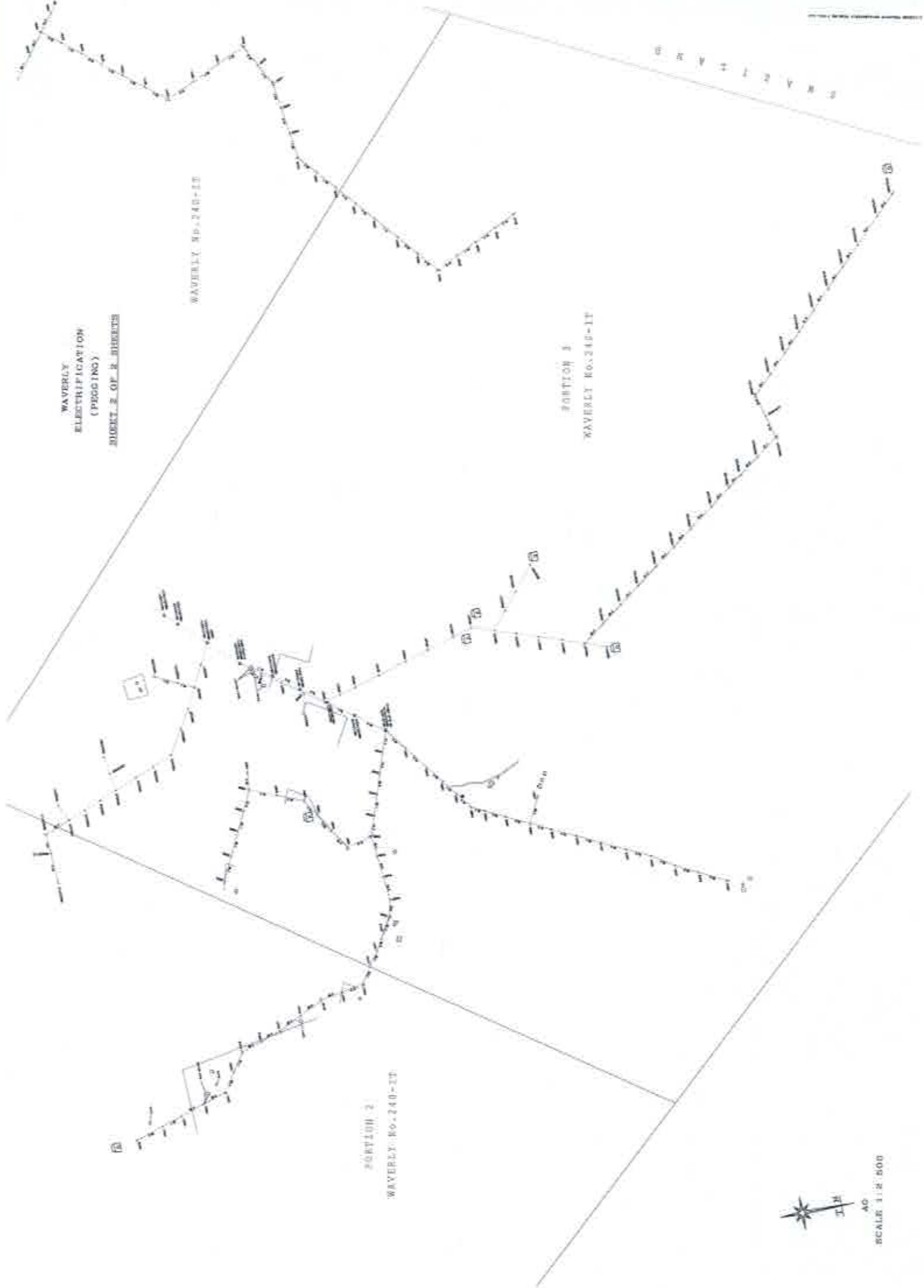

AD  
SCALE 1" = 500'

LOCALITY PLAN

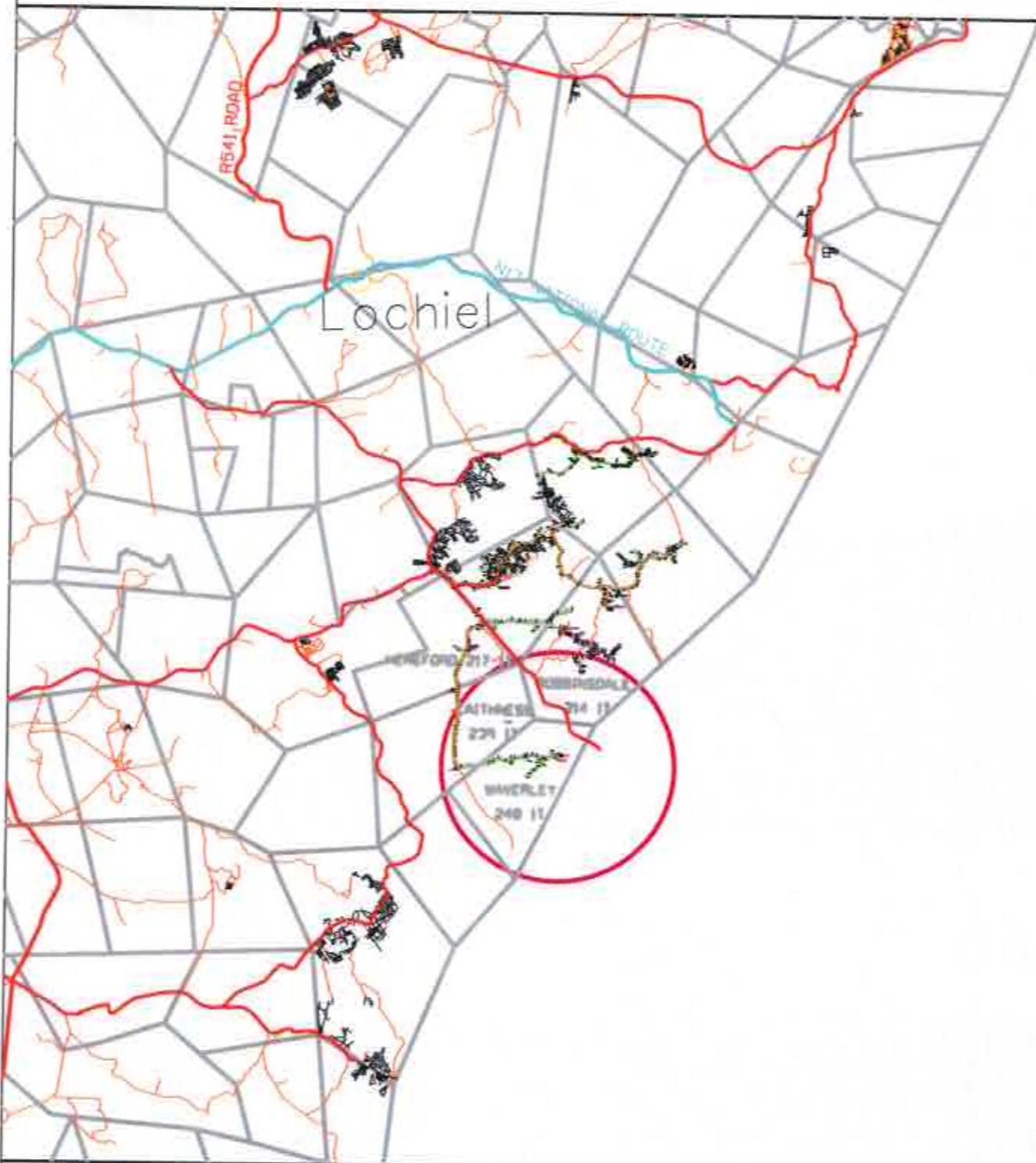

 Disclaimer  
 Information is provided as a guide only and is not intended to be used as a basis for any other purpose. No liability is accepted for any errors or omissions. Reproduction on the map.



COORDINATE SYSTEM: LO84/31

SCALE 1:250 000

Information from official maps reproduced under Government printers copyright authority No. 4138 of 28/03/1995



Mpumalanga Operating Unit  
 Land Development

P.O. Box 223  
 eMalaheni 1035  
 Tel 013 - 693 3121  
 Fax 013 - 693 3261

Feeder:	REDHILL/GLENMORE 11kV	Surveyor:		
Customer:	ESKOM	Geographic mapping:	A MABESELE	
Project No:	WAVERLEY1	Date compiled:	09/09/2014	
Portion of map no:	2630 BD N	T-OFF POLE COORD:	Y=12434.0570	30° 52' 31.6" E
Page:	1 of 3	X=2913879.4070	28° 20' 06.6" S	
		Revised by:		
		Revision date:		

DASHED RED LINE INDICATES POWERLINE ROUTE

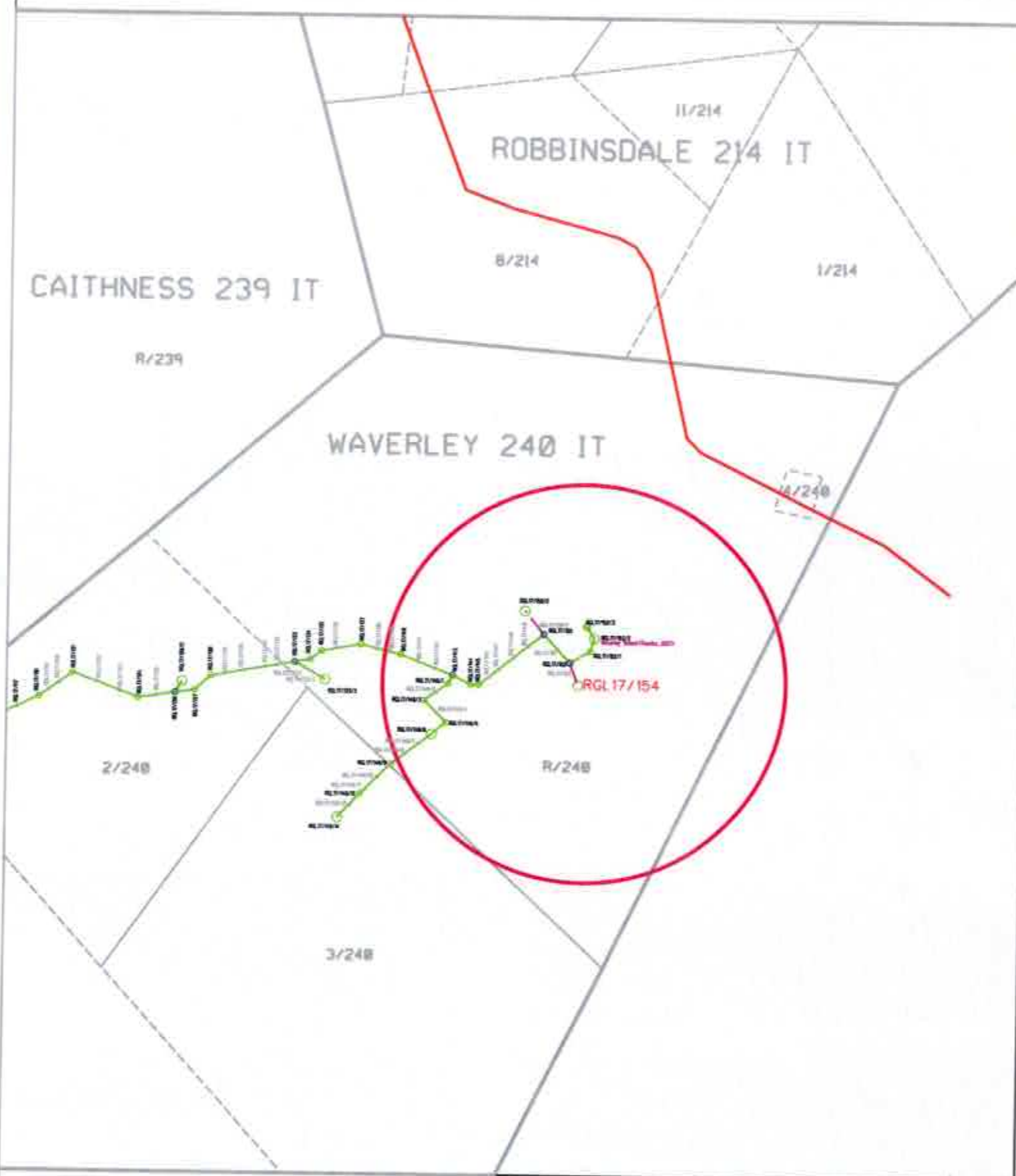

Route plan  
Mpumalanga Operating Unit

**Disclaimer**  
Copyright bearing attachments are not  
intentional for any errors or omissions  
shown on this map. The  
following external datasets were used:  
Statistics and Topographical

Feeder:	REDHILL/GLENMORE 11KV
Customer:	ESKOM
Project No:	WAVERLEY1
FSA / TSA Area:	SECUNDA FSA / MAYFLOWER TSA

Portion of map no: 2630 BD N  
Scale: 1:25 000

