

APPLICANT:

**TODAY'S DESTINY
TRADING AND
PROJECTS 93 CC**

Address: Unit 82, Village 3,
RynoRidge View,
Witbank, 1034

Contact Person: Mr Maxwell
Mandlenkosi Mlangeni

Tel: +27 13-692-0041

Fax: +27 86-514-4103

Cell: +27 76 085 5585

Email: maxm970@gmail.com

CONSULTANT:



Address: P/Bag X7214, Postnet
Suite 125, Ben Fleur Witbank,
1035
Office 870
05 Balalaika St
Tasbet Part Ext 2
Witbank
1040

Contact person: Ms Valentine
Mhlanga

Cell: +27 81 8130 654

Email:

valentine@singoconsulting.co.za



INTRODUCTION AND THE PURPOSE OF THIS DOCUMENT

Singo Consulting (Pty) Ltd has been appointed as an independent Environmental Consultant by **Today's Destiny Trading and Projects 93 CC** for the purpose of Prospecting for **Coal** on the remaining extent and portion 3 of the farm Suikerbuschplaat 252 JS, portions 2, 4, 6 of the farm Suikerboschplaat 263 JS, the remaining extent of the farm Kiepersolrant 438 JS, the remaining extent of the farm Boschkloof 251 JS, the remaining extent of the farm Broodroom 992 JS situated under the Magisterial District of Witbank in the **eMalahleni Local Municipality (DMRE Ref: MP 30/5/1/1/2/16745 PR)**.

The Purpose of this Background Information Document (BID) is to provide a perfunctory description of the project and outline EIA processes to be followed and contributions from Stakeholders, Interested and Affected Parties (I&APs) on the issues related to the project in question, allowing comments and concerns to be raised.

Results of the EIA (through BAR & EMPR), both negative and positive will be submitted and made available to the relevant Departments such as the Department of Mineral Resources & Energy and if requested, Environmental Affairs, Water and Sanitation, landowners, and other interested stakeholders.

This Background Information Document (BID) therefore requests and invite I&APs to comment on the environmental, physical, social, and economic impacts associated with the proposed prospecting activities.

Be assured that your comments are of great value as they ensure that relevant issues are taken into consideration. Attached at the end of this document is a registration form, kindly complete it and send it back to consultant details provided on the left of this page.

PROJECT LOCATION

The prospecting area, as seen in Figure 1 and Figure 2 below, is situated approximately 13.6 km south of Reiffontein, approximately 11,6 km northeast of Inyanda Coal Mine, approximately 20km northwest of Middelburg, approximately 22,7 km north of eMalahleni, approximately 11.2 km northwest of Presidentrus, and approximately 20 km northeast of Balpan.

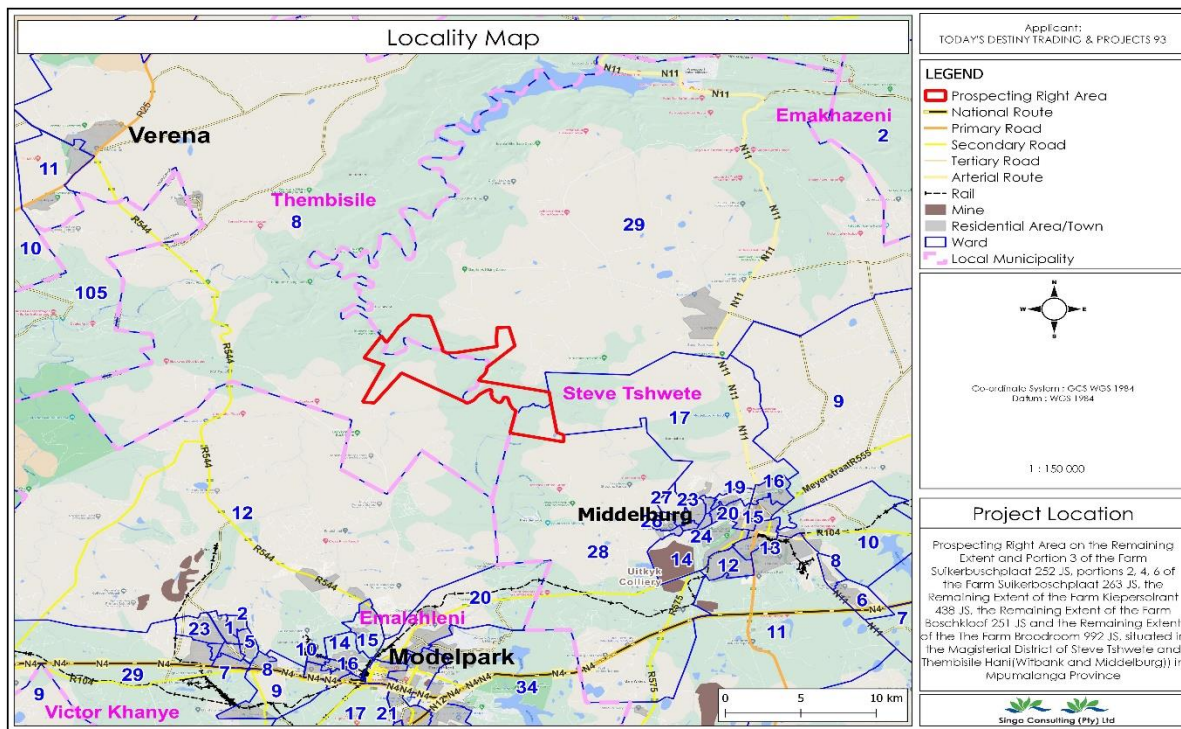

Figure 1: Locality map of the area.

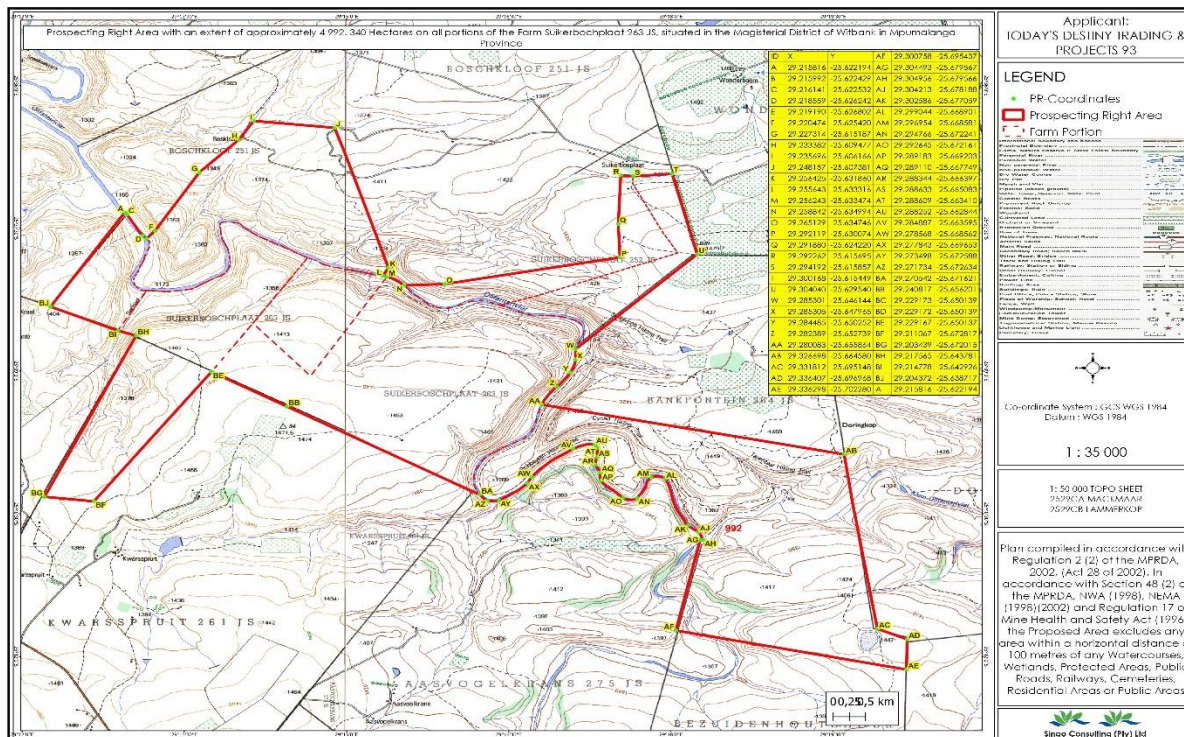

Figure 2: Reg 2.2 map (-25.622194; 29.215816)

Type of Activity to be undertaken

Prospecting activities will be undertaken over a period of five (5) years and are designed in phases, each phase is conditional on the success of the previous phase. Both invasive and non-invasive methods will be implemented. Invasive are those activities which have footprint or cause harm (if not mitigated or managed properly) or those that have a physical impact on the environment, while non-invasive do not cause any harm or effects on the environment.

Non-invasive: Desktop study of the area has commenced, and this incorporates desktop geographical and geological mapping. This will be followed by detailed geochemical and geotechnical surveys. In turn, this is followed by detailed geophysical studies.

Invasive: A detailed drilling, sampling, assaying and mineralogical study will be carried out. Diamond drilling method will be utilised to prospect coal deposits. To ensure or minimise impacts on the receiving environment, All the activities will be guided by the project's BAR & EMPr.



Figure 3: Typical Example of activities to be undertaken

REGULATORY FRAMEWORK & PUBLIC PARTICIPATION PROCESS

The EIA process to be undertaken will be conducted in accordance with the National Environmental Management Act (Act 107 of 1998) and Environmental Impact Assessment regulations as amended (April 2017). The activity is to prospect the existence and occurrence of the above-mentioned minerals therefore, this will be conducted in accordance with Mineral and Petroleum Resources Development Act, (Act 28 of 2002). Other regulatory guidelines to be followed include National Water Act, 1998 (Act 36 of 1998), National Dust Control Regulations (GN 827: 2013) and National Air Quality Standards (GN 1210: 2009).

These all will accurately be followed to ensure that identified impacts are assessed and mitigated according to their significance so that the protection of the receiving environment and populations is met. These are planning and decision-making tools used in identifying potential environmental, economic, and social consequences of a proposed activity prior the commencement of the activity.

These together with the public issues and concerns are to be identified sufficiently early so that they can be assessed and incorporated into the final reports when/if necessary. These tools are regarded crucial because they are utilized to demonstrate to the relevant stakeholders about the potential impacts, which in turn leads to the mining application process being a success or declined.

Public Participation remains a cornerstone of the Environmental Impact Assessment process. It ensures provision of relevant and enough information with openness and transparency. Public Participation Process (PPP) presents to I&APs, an opportunity to understand what the project is about, and affords them an opportunity to make valuable contributions towards the EIA process. I&AP can be any person, group of persons or organization interested in or affected by the proposed activity, and any organ of state that may have jurisdiction over any aspect of the activity.

The key objective of PPP is to afford the I&APs with an opportunity to comment and provide valuable inputs during the planning phase of the project. For this specific proposed project, I&APs will be given a period of 30 days to comment and raise issues/concerns with regards to this BID (Friday the 2nd of September 2022 to Monday the 3rd of October 2022).

As part of the EIA process, more especially the Public Participation Process (PPP) for this proposed project, Interested and Affected Parties (I&APs) are invited to register and kindly submit any comments or concerns to reach **Ms Valentine Mhlanga** using the contact details provided below. The public is also invited to review and comment on the Draft Basic Assessment Report and Environmental Management Programme (EMPr)

Kindly keep the following dates:

- ❖ Stakeholder engagement and consultation: **On-going throughout the process of compiling the BAR & EMPr**
- ❖ Review of draft Basic Assessment Report (BAR) and Environmental Management Programme report (EMPr): **Monday the 3rd of October 2022 to Tuesday the 1st of November 2022**
- ❖ The Draft BAR & EMPr will be available at **Doornkop Library (Box 14, Wanderers Laan, Middleburg, 1050), Gerald Sekoto Public Library (Wanderers Avenue Middelburg) and eMalahleni Local Municipality (Mandela Street eMalahleni 1034)**, and a soft copy upon request from Singo Consulting (Pty) Ltd using the detailed EAP assistant's contact's below or directly from our office.



Singo Consulting (Pty) Ltd

Address: 5 Balalaika Street,
Tasbet Park Ext 2,
eMalahleni,
1040

Cell: +27 81 813 0654

Tel: +27 13 692 0041

Email: valentine@singoconsulting.co.za/

REGISTRATION & COMMENT SHEET- (DMRE Ref: MP 30/5/1/1/2/16745 PR)

Attention: **Valentine Mhlanga**

Email: valentine@singoconsulting.co.za

Title	Name	Surname
Company		
Designation		
Address		
Tel No.	Fax No.	
E-mail	Cell No.	
I would like to receive my notifications be (mark with "X"):	Post <input type="checkbox"/>	E-mail: <input type="checkbox"/>
		Fax: <input type="checkbox"/>
Please indicate why you would have an interest in the above-mentioned project.		
Please provide your comments and questions here:		
Please feel free to attach a separate document		
Please add any person you think may be interested and affected parties:		
Full name	Company	
Address		
E-mail	Contact No.	