

BACKGROUND INFORMATION DOCUMENT

Proposed Prospecting Right and Environmental Authorisation Application on Farms Scotsman 258 JU, Stento Reservaat 656 JU, Minnehaha 458 JU, Hebron 461 IT, Lomati No 466 JU, Overzicht 482 JU, Weltevrede 454 JU, Singerton 260 JU, Fouriesaal 267 JU, Schoemansdal 581 JU. Amo 259 Ju & Stentor 219 JU

Magisterial District of Barberton, Mpumalanga

Prepared by:



Prepared for:
MAVERICK TRADING 919 CC

INTRODUCTION AND THE PURPOSE OF THIS DOCUMENT

Singo Consulting (Pty) Ltd has been appointed as an independent Environmental Assessment Practitioner by **Maverick Trading 919 CC** to conduct Environmental Impact Assessment (EIA), Compile an Environmental Management Programme report (EMPr) and undertake Public Participation Process (PPP). This is done for processes of acquiring an Environmental Authorization for the proposed Prospecting Right application within **Farms Scotsman 258 JU, Stento Reservaat 656 JU, Minnehaha 458 JU, Hebron 461 IT, Lomati No 466 JU, Overzicht 482 JU, Weltevrede 454 JU, Singerton 260 JU, Fouriesaal 267 JU, Schoemansdal 581 JU, Amo 259 JU & Stentor 219 JU**, in the Magisterial District of Barberton, Mpumalanga Province. **DMRE Ref: MP 30/5/1/1/2 (16757) PR.**

The Purpose of this Background Information Document (BID) is to provide a perfunctory description of the project and outline EIA processes to be followed and contributions from Interested and Affected Parties (I&APs) on the issues related to the project in question, allowing comments and concerns to be raised.

Results of the EIA process through BAR & EMPr, both negative and positive will be submitted and made available to the relevant Departments such as the Department of Mineral Resources and Energy and if requested, Environmental Affairs, Water and Sanitation, Landowners and other interested stakeholders.

This Background Information Document therefore requests and invites I&APs to comment on the environmental, physical, social and economic impacts associated with the proposed Prospecting Activity. Be assured that your comments are of great value as they ensure that relevant issues are taken into consideration. Attached at the end of this document is a registration form, kindly complete it and send it back to **Mr Siyabonga Mashigo** through given means of communication also attached there.

PROJECT DESCRIPTION

Prospecting Right Application has been submitted for the prospecting of **Gold ore, Chrome ore, Nickel ore & Cobalt** on the properties mentioned above. This Prospecting Area, as seen in figure 1 and 2, is situated approximately 18.56 km South of Matsulu and approximately 36.64 km North-East of Barberton.

Prospecting activities will be undertaken over a period of five (5) years and are designed in phases, each phase conditional on the success of the previous phase. Both Invasive and non-invasive methods will be implemented. Desktop study of the area has commenced, and this incorporates desktop geographical and geological mapping. This will be followed by geochemical and geotechnical surveys. In turn, this is followed by detailed geophysical studies and later, a detailed drilling, sampling, assaying and mineralogical study. Percussion drilling and Diamond drilling methods will be utilized to prospect for the mentioned minerals. To ensure or minimize impacts on the receiving environment, all the drilling activities will be guided by the project's EMPr.

REGULATORY FRAMEWORK

The proposed Prospecting activity is involved with some sort of physical alteration to accommodate for example drill rigs and site offices. Therefore, EIA process to be undertaken will be conducted in accordance with the National Environmental Management Act (Act 107 of 1998) and Environmental Impact Assessment regulations as amended (April 2017).

The activity is to prospect the existence and occurrence of Gold ore, Chrome ore, Nickel ore & Cobalt, therefore this will be conducted in accordance with Mineral and Petroleum Resources Development Act, (Act 28 of 2002). Other regulatory guidelines to be followed include: National Water Act, 1998 (Act 36 of 1998), National Air Quality Standards (GN 1210: 2009) and National Dust Control Regulations (GN 275: 2017).

These all will accurately be followed to ensure that identified impacts are assessed and mitigated according to their significance so that the protection of the receiving environment and populations is met.

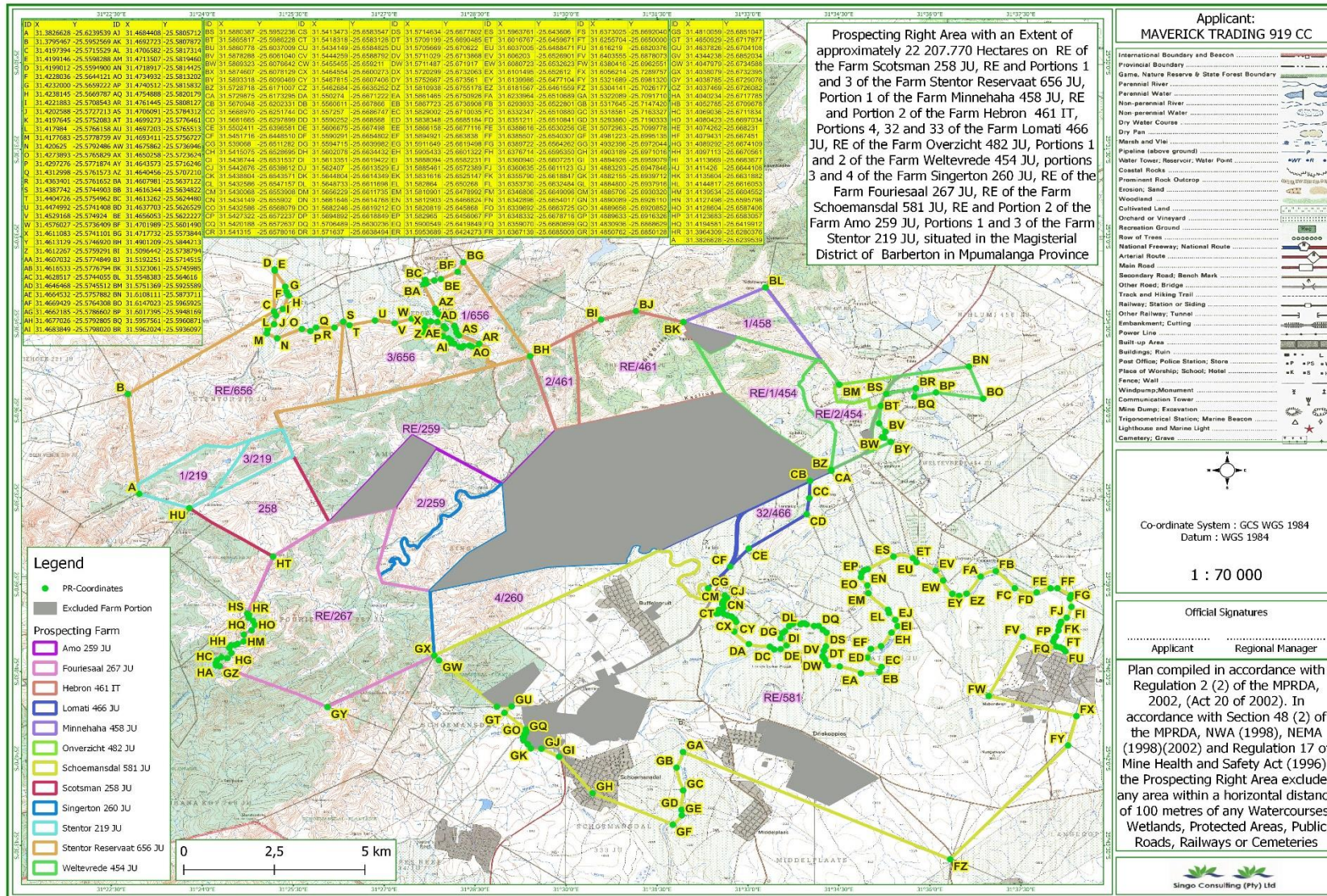

Figure 1: Regulation 2.2 plan of the proposed project area

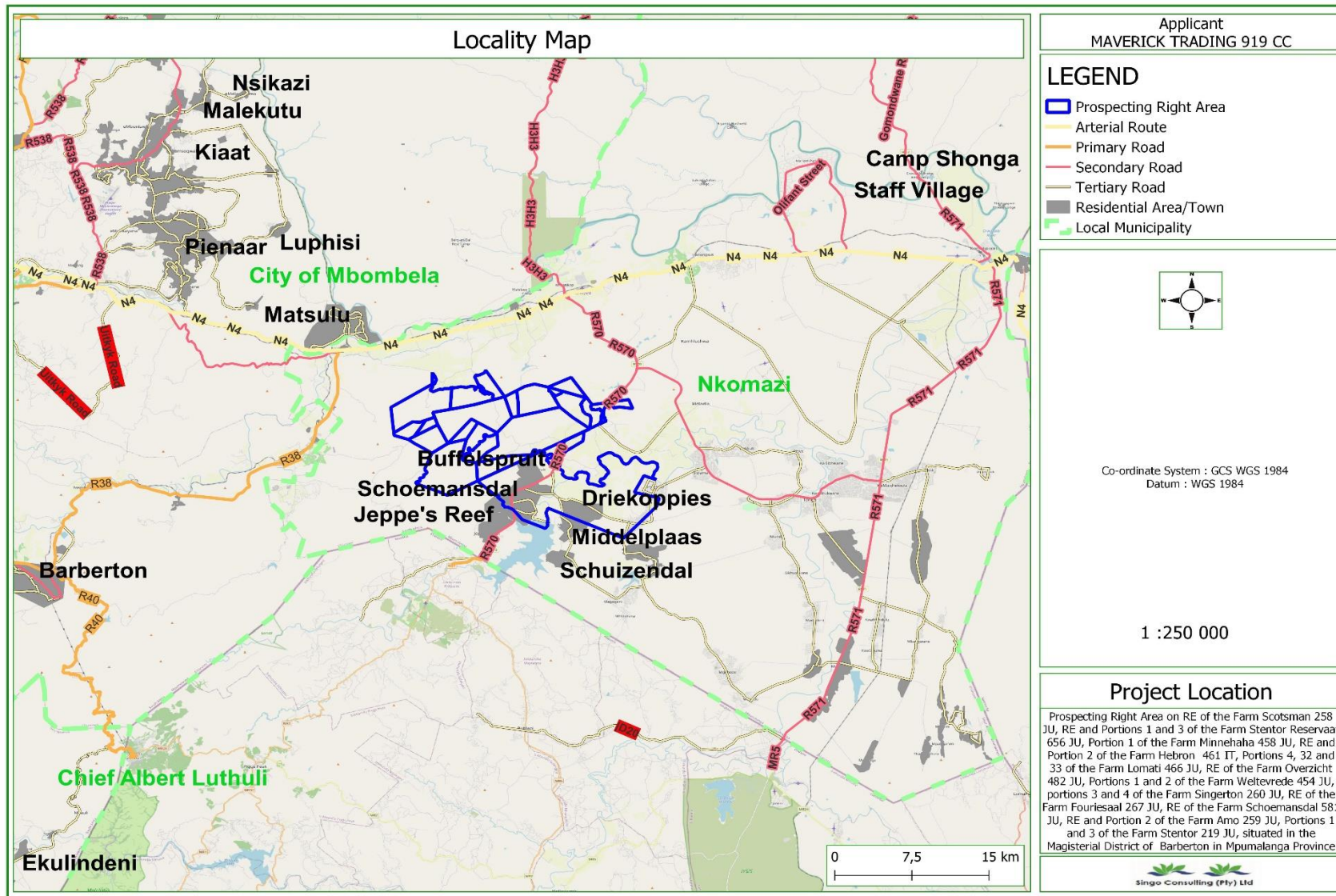

Figure 2: Locality map of the proposed prospecting area

BASIC AND ENVIRONMENTAL IMPACT ASSESSMENT PROCESSES

These are planning and decision-making tools used in identifying potential environmental, economic and social consequences of a proposed activity prior the commencement of the activity.

These together with the public issues and concerns are to be identified sufficiently early so that they can be assessed and incorporated into the final reports when/if necessary.

These tools are regarded crucial because they are utilized in order to demonstrate to the relevant stakeholders about the potential impacts, which in turn leads to the prospecting application process being a success or declined.

PUBLIC PARTICIPATION PROCESS

Public Participation remains a cornerstone of the Environmental Impact Assessment process. It ensures provision of relevant and enough information with openness and transparency. Public Participation process presents to I&APs, an opportunity to understand what the project is about, and affords them an opportunity to make valuable contributions towards the EIA process.

I&APs can be any person, group of persons or organization interested in or affected by the proposed activity, and any organ of state that may have jurisdiction over any aspect of the activity.

The key objective of PPP is to afford the I&APs with an opportunity to comment and provide valuable inputs during the planning phase of the project.

For this specific proposed project, I&APs will be given a period of 30 days to comment and raise issues/concerns with regards to this BID.

Kindly keep the following dates:

- ❖ Announcement of the Prospecting Right Application: **December 2021**
- ❖ Review of Draft Basic Assessment Report & EMPr: **Friday the 4th of February 2022-7th of March 2022**
- ❖ Submission of the Final BAR & EMPr: **10th of March 2022**

The Draft BAR & EMPr will be made available at Matsulu Library and upon request from Singo Consulting (Pty) Ltd, using the detailed EAP'S contact's below, via emails; Dropbox link; Google drive; WeTransfer, etc.



Office No: 16, First Floor (South Block)
 Corridor Hill Crossing, 09 Langa Crescent,
 Corridor Hill, eMalahleni
Tel: +27 79 177 8410/ +27 13 692 0041
Fax: +27 86 5144 103
Email: siyabonga@singoconsulting.co.za

PROSPECTING RIGHT APPLICATION ON FARMS SCOTSMAN 258 JU, STENTO RESERVAAT 656 JU, MINNEHAHA 458 JU, HEBRON 461 IT, LOMATI No 466 JU, OVERZICHT 482 JU, WELTEVREDE 454 JU, SINGERTON 260 JU, FOURIESAAL 267 JU, SCHOEMANSDAL 581 JU, AMO 259 JU & STENTOR 219 JU, UNDER THE MAGISTERIAL DISTRICT OF BARBERTON, MPUMALANGA PROVINCE.

Attention: **Siyabonga Mashigo**

Email: siyaboga@singoconsulting.co.za

Title	Name	Surname
Company		
Designation		
Address		
Tel No.	Fax No.	
E-mail	Cell No.	
I would like to receive my notifications be (mark with "X"):	Post <input type="checkbox"/>	E-mail: <input type="checkbox"/> Fax: <input type="checkbox"/>
Please indicate why you would have an interest in the above-mentioned project.		
Please provide your comments and questions here:		
<i>Please feel free to attach a separate document</i>		
Please add any person you think may be interested and affected parties:		
Full name	Company	
Address		
E-mail	Contact No.	