

# BACKGROUND INFORMATION DOCUMENT

<b>Application:</b>	<b>Prepared by:</b>	<b>Prepared for:</b>
<b>PROSPECTING RIGHT APPLICATION OF MANGANESE ORE, IRON ORE &amp; DIAMOND ON THE FARMS SAUNDERS 487, DOORBULT 787, REMAINING EXTENT AND PORTION 1 OF SIMCOE 481 AND RE &amp; PORTION 1 OF KAMEEL</b>		
<b>Administrative District:</b>	<b>HEY</b>	

## INTRODUCTION AND THE PURPOSE OF THIS DOCUMENT

Singo Consulting (Pty) Ltd has been appointed as an independent Environmental Consultant by **Raycom Resources (Pty) Ltd** to conduct Environmental Impact Assessment (EIA), Compile an Environmental Management Programme report (EMPr) and undertake Public Participation Process (PPP). This is done for processes of acquiring Environmental Authorization for the proposed Prospecting Right Application within **All the portions** of farms **Saunders 487, Doorbult 787 and RE & portion 1 on the farm Kameel 536** for **Diamonds, Manganese Ore & Iron Ore** and **Diamonds** on **RE and portion 1** of the farm **Simcoe 481**. The project area is within the Administrative District of **Hey** in **Northern Cape Province**. The Department of Mineral Resources and Energy (DMRE) reference for this project is: **DMRE Ref: NC 30/5/1/1/2/12858 PR**.

The Purpose of this Background Information Document (BID) is to provide a perfunctory description of the project and outline EIA processes to be followed and contributions from Interested and Affected Parties (I&APs) on the issues related to the project in question, allowing comments and concerns to be raised.

Results of the EIA, both negative and positive will be submitted and made available to the relevant Departments such as the Department of Mineral Resources and Energy and if requested, Environmental Affairs, Water and Sanitation, Landowners and other interested stakeholders.

This Background Information Document therefore requests and invite I&APs to comment on the environmental, physical, social and economic impacts associated with the proposed Prospecting Right activities. Be assured that your comments are of great value as they ensure that relevant issues are taken into consideration. Attached at the end of this document is a registration form, kindly complete it and send it back to **Ms Sithokozile Gcabashe** through given means of communication also attached there.

## PROJECT DESCRIPTION

Prospecting Right Application has been submitted for the extraction of **MANGANESE ORE, IRON ORE & DIAMOND** resources on the property mentioned above. The project area is located in the Gamagara Local Municipality, under the Administrative District of Hey in Northern Cape Province. The project is located approximately 20.8km West of the town of Khathu. Its accessible via the R380 and N14 road to the north and south respectively.

Prospecting activities will be undertaken over a period of five (5) years and are designed in phases, each phase conditional on the success of the previous phase. Both invasive and non-invasive methods will be implemented. Desktop study of the area has commenced, and this incorporates desktop geographical and geological mapping. This will be followed by detailed geochemical and geotechnical surveys. In turn, this is followed by detailed geophysical studies and later, a detailed drilling, sampling, assaying and mineralogical study. Diamond core drilling methods will be utilised to prospect in situ ore deposits. To ensure or minimise impacts on the receiving environment, All the activities will be guided by the project's EMPr.

## REGULATORY FRAMEWORK

Therefore, EIA process to be undertaken will be conducted in accordance with the National Environmental Management Act (Act 107 of 1998) and Environmental Impact Assessment regulations as amended (April 2017).

The activity is to extract the existence and occurrence of the applied minerals; therefore, this will be conducted in accordance with Mineral and Petroleum Resources Development Act, (Act 28 of 2002). Other regulatory guidelines to be followed include National Water Act, 1998 (Act 36 of 1998), National Air Quality Standards (GN 1210: 2009) and National Dust Control Regulations (GN 275: 2017).

All the mentioned acts and guidelines will accurately be followed to ensure that identified impacts are assessed and mitigated according to their significance so that the protection of the receiving environment and populations is met.

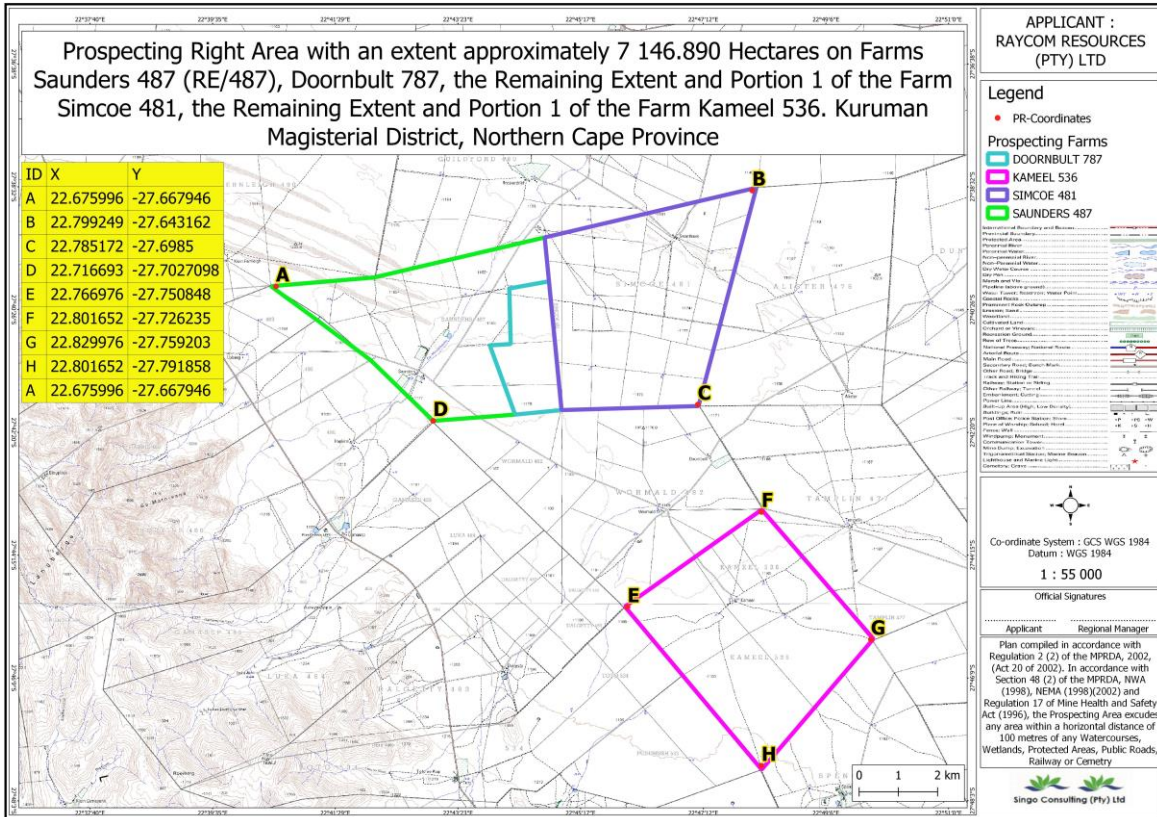

**Figure 1: Regulation 2.2 map of the proposed project area**

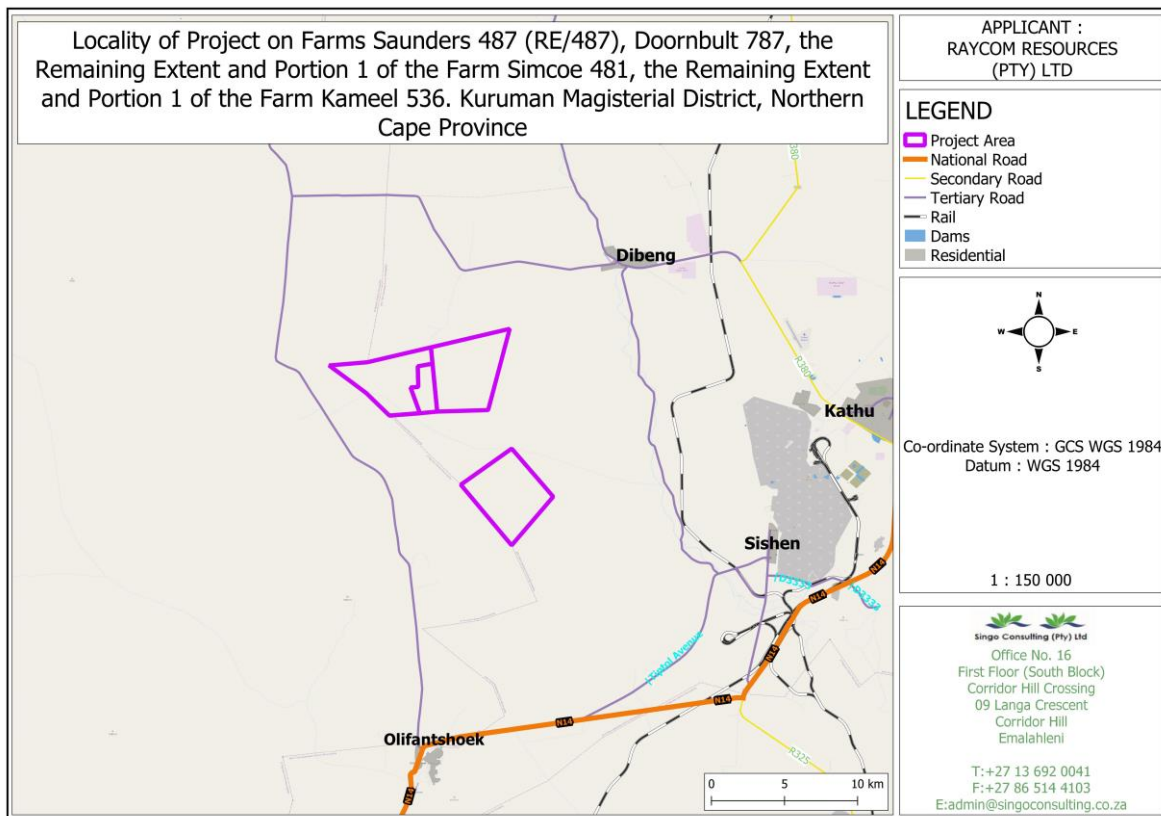

**Figure 2: Locality Map of the proposed project area**

### **BASIC AND ENVIRONMENTAL IMPACT ASSESSMENT PROCESSES**

These are planning and decision-making tools used in identifying potential environmental, economic and social consequences of a proposed activity prior the commencement of the activity.

These together with the public issues and concerns are to be identified sufficiently early so that they can be assessed and incorporated into the final reports when/if necessary.

These tools are regarded crucial because they are utilized in order to demonstrate to the relevant stakeholders about the potential impacts, which in turn leads to the Mining application process being a success or declined.

### **PUBLIC PARTICIPATION PROCESS**

Public Participation remains a cornerstone of the Environmental Impact Assessment process. It ensures provision of relevant and enough information with openness and transparency. Public Participation process presents to I&APs, an opportunity to understand what the project is about, and affords them an opportunity to make valuable contributions towards the EIA process

I&AP can be any person, group of persons or organization interested in or affected by the proposed activity, and any organ of state that may have jurisdiction over any aspect of the activity.

The key objective of PPP during the EIA Process is to afford the I&APs with an opportunity to comment and provide valuable inputs during the planning phase of the project.

For this specific proposed project, I&APs will be given a period of 30 days to comment and raise issues/concerns with regards to this BID.

Kindly keep the following dates:

#### **Announcement of the project:**

**20<sup>th</sup> August 2021**

#### **Stakeholder engagement and consultation:**

**Friday 20<sup>th</sup> August 2021 - Saturday the 18<sup>th</sup> of September 2021**

#### **Review of Draft BAR & EMPr:**

**Tuesday the 21<sup>st</sup> of September 2021 to Thursday the 21<sup>st</sup> of October 2021.**



**Office No:** 16, First Floor (South Block)  
 Corridor Hill Crossing, 09 Langa Crescent,  
 Corridor Hill, Emalahleni  
**Cell:** +27 82 577 6395  
**Tel:** +27 13 692 0041  
**Fax:** +27 86 5144 103  
**Email:** [sithokozile@singoconsulting.co.za](mailto:sithokozile@singoconsulting.co.za)  
 : [admin@singoconsulting.co.za](mailto:admin@singoconsulting.co.za)

**REGISTRATION & COMMENT SHEET**

All the portions of farms O'Donoghue 577 and Kleingenoeg 788 for Diamonds, Manganese Ore & Iron Ore and on All the portions of Watermeyer 789 farm only for Diamonds. The project area is within the Administrative District of Postmasburg in Northern Cape Province. DMRE Ref: NC 30/5/1/1/2/12859 PR.

Attention: Ms Sithokozile Gcabashe

Email: [sithokozile@singoconsulting.co.za](mailto:sithokozile@singoconsulting.co.za)

Title	Name	Surname
Company		
Designation		
Address		
Tel No.	Fax No.	
E-mail	Cell No.	
I would like to receive my notifications be (mark with "X"):	Post <input type="checkbox"/>	E-mail: <input type="checkbox"/>
	Phone <input type="checkbox"/>	Fax: <input type="checkbox"/>

**Please indicate why you would have an interest in the above-mentioned project.**

**Please provide your comments and questions here:**

*Please feel free to attach a separate document*

**Please add any person you think may be interested and affected parties:**

Full name	Company
Address	
E-mail	Contact No.