

Scoping Report

Part 2 of 2

APPENDIX 1(A) & APPENDIX 1(B) & APPENDIX 1(C)

General location of Prospecting right area (632,29 ha)

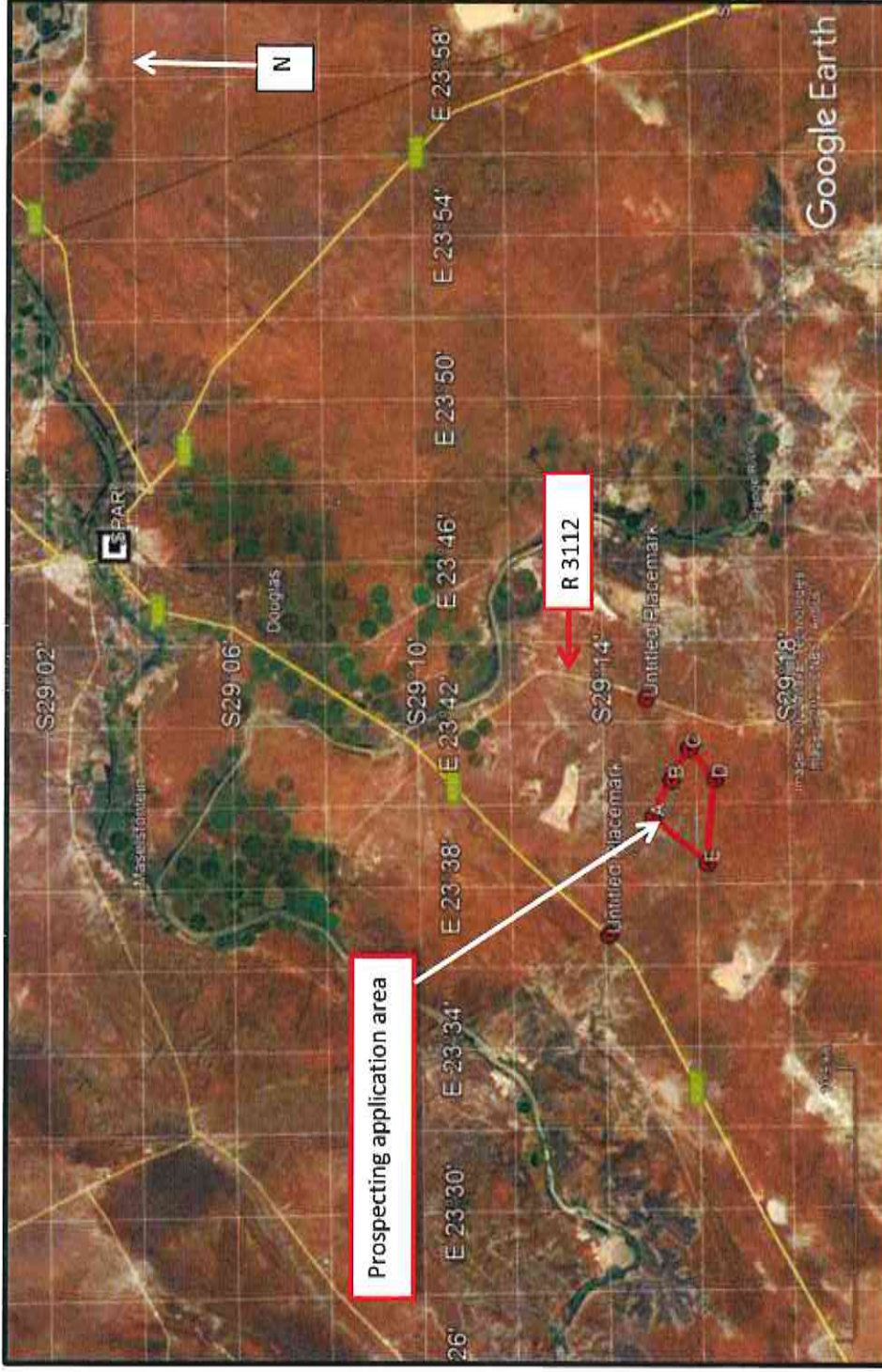

MAP 1A

SURFACE INFRASTRUCTURE MAP/PLAN

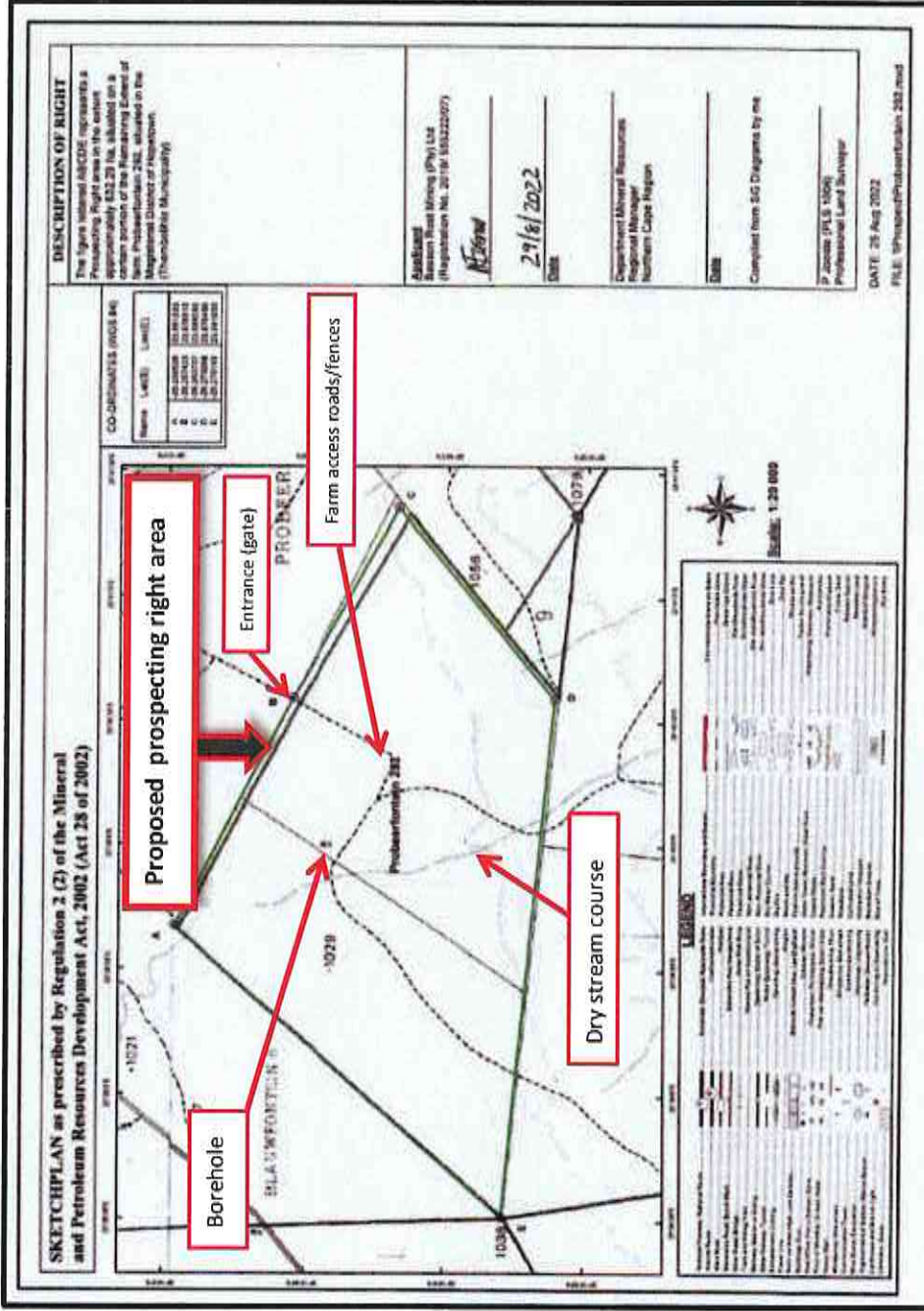

MAP/PLAN 1 b1

SURFACE INFRASTRUCTURE PLAN (Google satellite image)

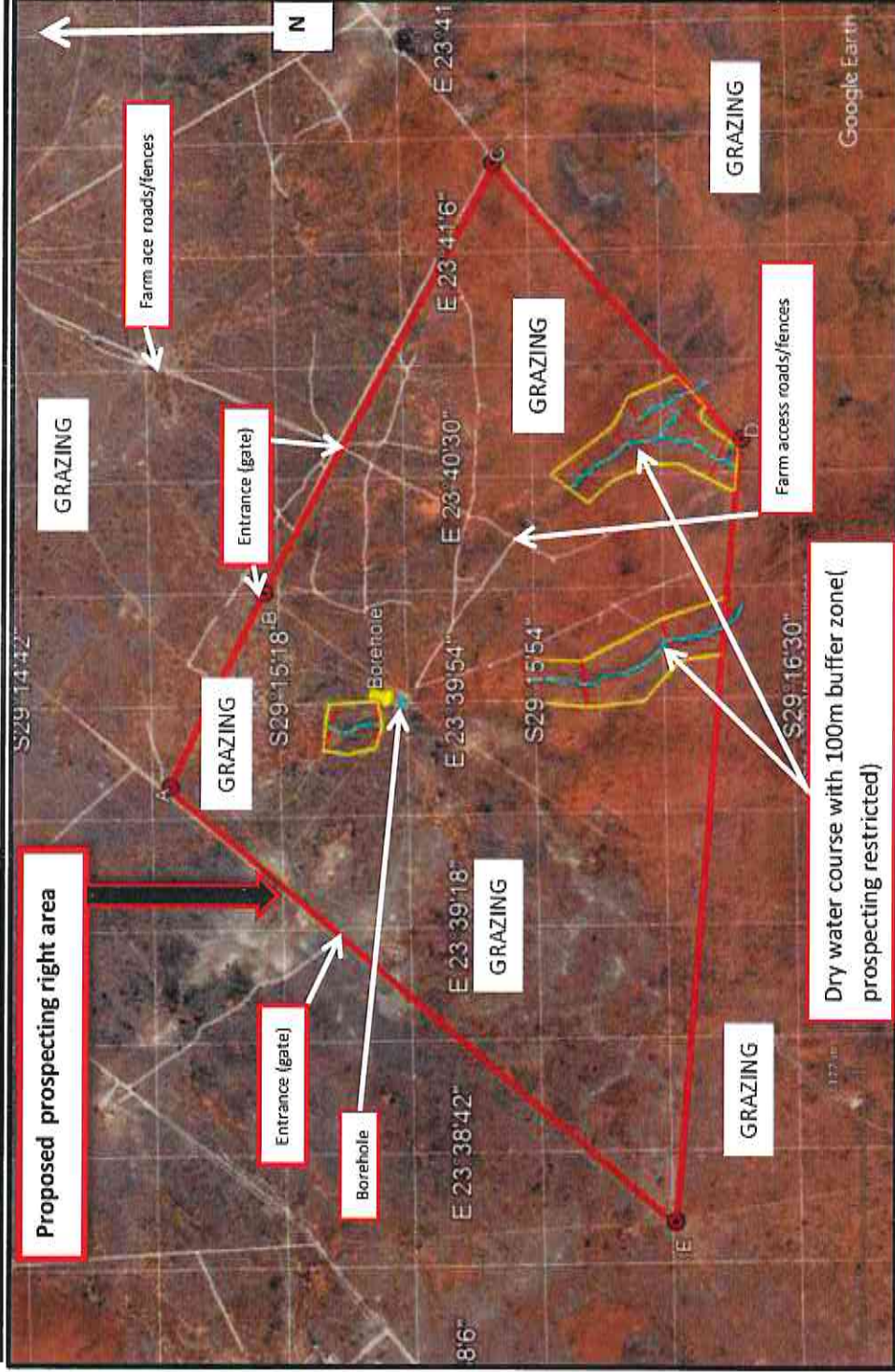

CO-ORDINATES (WGS 84)

Name	Lat(S)	Lon(E)
A	-29.250528	23.661223
B	-29.257423	23.676515
C	-29.263737	23.689265
D	-29.273068	23.676498
E	-29.270119	23.641899

MAP/PLAN 1b (2)

LAND USE COMPOSITE MAP

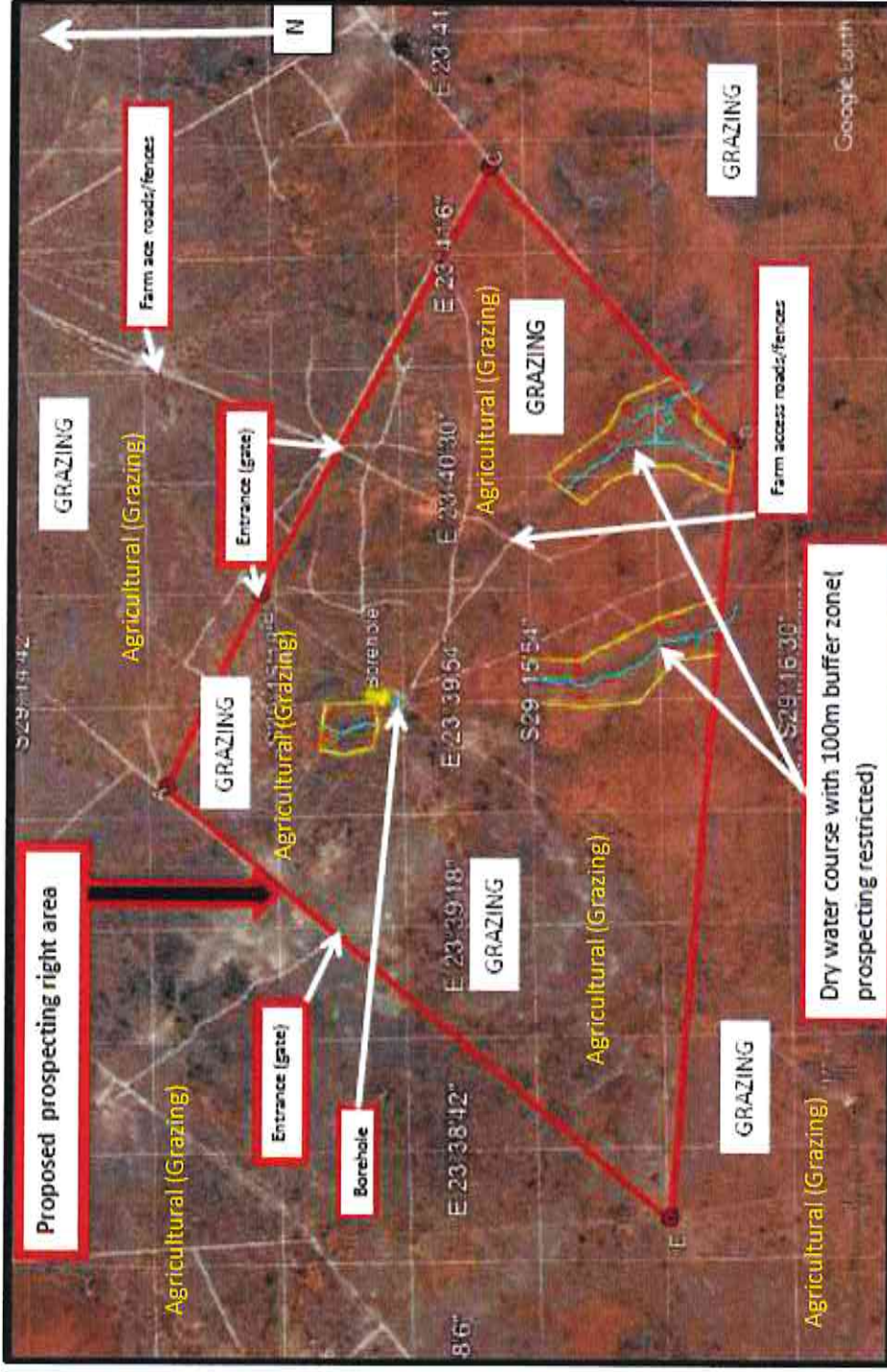

MAP/PLAN 1C

PROOF OF CONSULTATION - APPENDIX 2

APPENDIX 2 - RESULTS OF CONSULTATION

Interested and Affected Parties List the names of persons consulted in this column, and Mark with an 'X' where those who must be consulted were in fact consulted.	Date sent and/or Comments Received	Issues raised	EAP's response to the applicant
AFFECTED PARTIES			
Landowner/s			
L.J. du Raan (Landowner)	14 Oct 2022	Consultation letter send	
P.O. Box 145, Douglas, 8730	28 Nov 2022	No objection, see signed consultation letter attached.	
Cell: 082 373 2394 E-mail: leonardr@vodamail.co.za			
Landowners or Lawful occupier/s of the adjacent			
G. Du Raan (Neighbour)	14 Oct 2022	Consultation letter send	
P.O. Box 83, Douglas, 8730	28 Nov 2022	No objection, see signed consultation letter attached.	
Cell: 082 786 2419 E-mail: ingwesafaris@vodamail.co.za			
D.J. Snyders (Neighbour)	14 Oct 2022	Consultation letter send	
P.O. Box 683, Douglas, 8730	28 Nov 2022	No objection, see signed consultation letter attached.	
Cell: 082 821 5801			
Municipal councillor			
Municipality			
Thembelihle Local Municipality	12 Oct 2022	Consultation letter send	
Municipal Manager: Mr. Michael Jack	17 Nov 2022		
Church Street, Hopetown, 8750			
Fax: 053 203 0490; Tel: 053 203 0905			
E-mail: mjack@thembelihlemunicipality.gov.za			
Organs of state (Responsible for infrastructure that may be affected Roads Department, Eskom, Telkom, Eskom			
Communities			
Dept. Land Affairs			
Ms. Ruwayda Baulackey	12 Oct 2022	E-mail sent to verify any land claims	
Tel: 053 807 5700; E-mail: baulackey@dtlr.gov.za	17 Nov 2022		
Traditional Leaders			
N/A			
Dept. Agriculture, Land Reform and Rural Development			
X			

APPENDIX 2 - RESULTS OF CONSULTATION

Thembisele Mabuza 02 Harrison Street, De Beers, Kimberley, 8301 Cell: 064 869 0976 162 George Street, Private Bag X 5018, Kimberlite Building, Kimberley, 8300		11 Nov 2022	Scoping Report send with Courier Guy for comments	
Dept. Water and Sanitation Chief Director: Northern Cape Lerato Mkhwanthle 28 Central Road, Beaconsfield, Kimberley, 8300 Tel: 083 655 8312; E-mail: Mkhwanthle.L@dws.gov.za	X	11 Nov 2022	Scoping Report send with Courier Guy for comments	
Dept. Agriculture, Forestry and Fisheries DALRAEA has indicated that they will forward the document to DAFF	X	11 Nov 2022	Scoping Report send with Courier Guy for comments	
Other Competent Authorities				
OTHER AFFECTED PARTIES				
INTERESTED PARTIES SAHRA P.O. Box 4637, Cape Town, 8000 Tel: 021 462 4502 e-mail: info@sahra.org.za	X			

Notice published in the DFA of Friday 14 Oct 2022

P O Box 6499
Flamwood
2572
Fax: 018 011 3760
Mobile: 082 895 3516
E-mail: dera.office@dera.co.za

DERA

14 October 2022

Environmental Consultants

To whom it may concern

CONSULTATION WITH INTERESTED AND AFFECTED PARTIES WITH REGARD TO AN APPLICATION FOR A PROSPECTING RIGHT IN TERMS SECTION 16 OF THE MINERALS AND PETROLEUM RESOURCES DEVELOPMENT ACT, 2002 (ACT 28 OF 2002) AND NEMA, EIA 2014 OVER: A CERTAIN PORTION OF THE REMAINING EXTENT OF THE FARM PROBEERFONTEIN 292, MAGISTERIAL DISTRICT OF HOPETOWN.

You are herewith informed that **Basson Rost Mining (Pty) Ltd.** has submitted an application in terms of Section 16 of the Minerals and Petroleum Resources Development Act, 2002 (Act 28 of 2002) and NEMA, EIA 2014, to the Regional Manager: Mineral Regulation, Northern Cape Region in respect of the prospecting of **Diamonds Alluvial & Diamonds in Kimberlite & Stone Aggregate (Gravel)** in the magisterial district of Hopetown.

Basson Rost Mining (Pty) Ltd. is in the process of compiling the Scoping Report, which needs to be submitted by at the Regional Office of DMR. An Environmental Management Programme (EMP) & Environmental Impact Report (EIA) need to be submitted at the Regional Office of DMR within 106 days from date of acceptance of the Scoping Report. The documents will be available for I&AP's for comments. See attached the Sketch plan & Environmental Authorisation.

In terms of Section 10 of the Minerals and Petroleum Resources Development Act, 2002 (Act 28 of 2002), and in terms of Regulation 39(1) of the regulations published in the Government Notice No. R10328 (of 4 December 2014) under Chapter 6 of the NEMA, EIA 2014, the landowner or legal occupier of the land, as well as any other interested party must be notified and consulted with in terms of the proposed project.

Basson Rost Mining (Pty) Ltd. deems it necessary to consult with inter alia yourself / your company/ your organization, and you are therefore kindly requested to comment very clearly and unambiguously with regards to the proposed prospecting project. You are requested to submit in writing, any interest/ objection and/or comments you may have and return it to the appointed consultants (**Reference no. NC30/5/1/1/2/13309PR**) within 30 days from the date of receipt of this letter. If no correspondence is received from you within the mentioned time frame, the applicant shall accept that you have no objection with the proposed prospecting activities.

Please call me if any further information is needed.

Your co-operation will be appreciated.

Yours faithfully

P.P. 

Esna Erasmus

DERA Environmental Consultants

REGISTRATION FORM AND COMMENT FOR THE PUBLIC PARTICIPATION PROCESS OF THE PROPOSED PROSPECTING RIGHT ON A CERTAIN PORTION OF THE REMAINING EXTENT OF THE FARM : PROBEERFONTEIN 292, MAGISTERIAL DISTRICT OF HOPETOWN.

Esna Erasmus
P.O. Box 6499
KLERKSDORP
2572

Tel. 018-468 5355
Fax: 018-011 3760
Mobile: 082 895 3516
E-mail: dera_office@dera.co.za

PERSONAL INFORMATION:

Title/Titel: Mr Initials/Voorletters: L J First Name/Eerste naam: LEONARD
Surname/Van: DE RAAN
E-mail/E-pos: leonard@dera.co.za
Telephone/Telefoon: 082 373 2394 Fax/Faks: _____
Organisation (if applicable)/Organisasie (indien van toepassing): _____
Capacity (member, etc.)/Kapasiteit (lid eris): _____
Landowner/Grondeienaar/Neighbour/Buurman/ Interested and/or affected party on the farm/ op die plaas: Esna Erasmus
Postal Address/ Posadres: Esna Erasmus
Town/City/Dorp/Stad: Dorp Hoop Code/Kode: 8700

COMMENT/OBJECTION:

1. What is the nature of your interest in the proposed project/Wat is u belang in die voorgename projek?
Land

2. Do you have any ground for objection or do you support the proposed project/Het u enige gronde tot beswaar of ondersteun u die voorgenoemde projek?
Geen beswaar nie

YES/NO JA/NEE

If "Yes", please list shortly/Indien 'JA', lys asseblief kortliks.

3. Do you foresee that this activity will have a negative impact on yourself or the environment/Voorsien u dat die voorgename projek 'n negatiewe inpak kan hê op uself of die omgewing?

YES/NO JA/NEE

If "Yes", please describe shortly/Indien 'JA', verduidelik asseblief kortliks.

Filed in on/Ingevol op: 28 day of /dag van: November (month)/(maand) 2022
L J de Raan

Name and Surname/ Company
Naam en Van/Maatskappy

Signature/Handtekening



**REGISTRATION FORM AND COMMENT FOR THE PUBLIC PARTICIPATION PROCESS OF THE
PROPOSED PROSPECTING RIGHT ON A CERTAIN PORTION OF THE REMAINING EXTENT OF THE FARM
: PROBEERFONTEIN 292, MAGISTERIAL DISTRICT OF HOPETOWN.**

Esna Erasmus
P.O. Box 6499
KLERKSDORP
2572

Tel. 018-468 5355
Fax: 018-011 3760
Mobile: 082 895 3516
E-mail: dera.office@dera.co.za

PERSONAL INFORMATION:

Title/Titel: Mr Initials/Voorletters: G First Name/Eerste naam: Gottlieb

Surname/Van: Du RAAN

E-mail/E-pos: ingwersafaris@valentia.co.za

Telephone/Telefoon: 082 756 2419 Fax/Faks: —

Organisation (if applicable)/Organisasie (indien van toepassing):

Capacity (member, etc.)/Kapasiteit (lid ens):

Landowner/Grondeienaar/Neighbour/Buurman/ Interested and/or affected party on the farm/ op die plaas: Buusman

Postal Address/ Posadres: Po Box 83 Douglas

Town/City/Dorp/Stad: Douglas Code/Kode: 8730

COMMENT/OBJECTION:

1. What is the nature of your interest in the proposed project/Wat is u belang in die voorgename projek?

Owner

2. Do you have any ground for objection or do you support the proposed project/Het u enige gronde tot beswaar of ondersteun u die bogenoemde projek?

Nee

YES NO JA/NEE

If "Yes", please list shortly/Indien 'JA', lys asseblief kortliks.

.....
.....

3. Do you foresee that this activity will have a negative impact on yourself or the environment/Voorsien u dat die voorgename projek 'n negatiewe inpak kan he op self of die omgewing?

YES NO JA/NEE

If "Yes", please describe shortly/Indien 'JA', verduidelik asseblief kortliks.

Nee

Filled in on/Ingevul op: 28 day of /dag van: November (month)/(maand) 2022

Name and Surname/ Company

Naam en Van/Maatskappy

Signature/Handtekening

G. du Raan

REGISTRATION FORM AND COMMENT FOR THE PUBLIC PARTICIPATION PROCESS OF THE PROPOSED PROSPECTING RIGHT ON A CERTAIN PORTION OF THE REMAINING EXTENT OF THE FARM PROBEERFONTEIN 292, MAGISTERIAL DISTRICT OF HOPETOWN.

Esna Erasmus
P.O. Box 6499
KLERKSDORP
2572

Tel. 018-468 5355
Fax: 018-011 3760
Mobile: 082 895 3516
E-mail: dera.office@dera.co.za

PERSONAL INFORMATION:

Title/Titel: D.F. Initials/Voorletters: D.F. First Name/Eerste naam: D. Erasmus
Surname/Van: Erasmus
E-mail/E-pos: _____
Telephone/Telefoon: 082 895 3516 Fax/Faks: _____
Organisation (if applicable)/Organisasie (indien van toepassing): None
Capacity (member, etc.)/Kapasiteit (lid ens): _____
Landowner/Grondeienaar/Neighbour/Buurman, Interested and/or affected party on the farm/ op die plaas: Landowner
Postal Address/ Posadres: Esna Erasmus, P.O. Box 6499, Klerksdorp
Town/City/Dorp/Stad: _____ Code/Kode: 2572

COMMENT/OBJECTION:

1. What is the nature of your interest in the proposed project/Wat is u belang in die voorgename projek?
None

2. Do you have any ground for objection or do you support the proposed project/Het u enige gronde tot beswaar of ondersteun u die bogenoemde projek?
None

YES/NO JA/NEE

If "Yes", please list shortly/Indien 'JA', lys asseblief kortliks.

3. Do you foresee that this activity will have a negative impact on yourself or the environment/Voorsien u dat die voorgename projek 'n negatiewe inpak kan he op uself of die omgewing?

YES/NO JA/NEE

If "Yes", please describe shortly/Indien 'JA', verduidelik asseblief kortliks.

Filled in on/Ingevol op: _____ day of /dag van: November (month)/(maand) 2022

Name and Surname/ Company

Esna Erasmus
Signature/Handtekening

Naam en Van/Maatskappy

Gerda

From: Gerda <dera.office@dera.co.za>
Sent: Thursday, 17 November 2022 12:29
To: 'mrjack@thembelihlemunicipality.gov.za'
Subject: Constulation re Prospecting Right appciation - Basson Rost Mining (Pty) Ltd.
Attachments: Constulation re Prospecting Right appciation - Basson Rost Mining (Pty) Ltd..pdf

Good day Sir

See attached the consultation letter regarding a new Prospecting Right application for Basson Rost Mining (Pty)Ltd in the district of Hopetown.

It will be appreciated if you can complete and return the consultation letter to dera.office@dera.co.za

Kind regards.

Gerda Els
Cell: 083 225 1593

Esna Erasmus
Dera Omgewingskonsultante (Pty) Ltd.
Reg no: 2014/051013/07
P.O. Box 6499, Flamwood, 2572
VAT no: 4590284073
Tel: 018 468 5355
Fax: 018 011 3760
Cell: 082 895 3516
e-mail: dera.office@dera.co.za

Your message is ready to be sent with the following file or link attachments:

Constulation re Prospecting Right appciation - Basson Rost Mining (Pty) Ltd.

Note: To protect against computer viruses, e-mail programs may prevent sending or receiving certain types of file attachments. Check your e-mail security settings to determine how attachments are handled.

.....
DERA

14 October 2022

Environmental Consultants

Thembelihle Local Municipality

Attention: Mr. Michael Jack

RE: CONSULTATION WITH INTERESTED & AFFECTED PARTIES

It is hereby confirmed that that Basson Rost Mining (Pty) Ltd. has applied for a prospecting right over a certain Portion of the Remaining extent of the farm Probeerfontein 292, district of Hopetown.

The Department of Mineral Resources has requested that the Thembelihle Local Municipality must be informed about the proposed prospecting right application.

Please find attached the consultation letter with the information regarding the proposed prospecting right.

It would be highly appreciated if you could return the attached consultation letter to Dera Environmental Consultants at Fax: 018 011 3760 or dera.office@dera.co.za

Should you have any questions regarding the above, please call Mrs. Erasmus at 082 895 3516

DERA Environmental Consultants can be contacted for any further enquiries.

Yours sincerely

p.p. E.E.

Esna Erasmus
DERA Environmental Consultants

.....

.....

P O Box 6499
Flamwood
2572
Fax: 018 011 3760
Mobile: 082 895 3516
E-mail: dera.office@dera.co.za

DERA

14 October 2022

Environmental Consultants

To whom it may concern

CONSULTATION WITH INTERESTED AND AFFECTED PARTIES WITH REGARD TO AN APPLICATION FOR A PROSPECTING RIGHT IN TERMS SECTION 16 OF THE MINERALS AND PETROLEUM RESOURCES DEVELOPMENT ACT, 2002 (ACT 28 OF 2002) AND NEMA, EIA 2014 OVER: A CERTAIN PORTION OF THE REMAINING EXTENT OF THE FARM PROBEERFONTEIN 292, MAGISTERIAL DISTRICT OF HOPETOWN.

You are herewith informed that **Basson Rost Mining (Pty) Ltd.** has submitted an application in terms of Section 16 of the Minerals and Petroleum Resources Development Act, 2002 (Act 28 of 2002) and NEMA, EIA 2014, to the Regional Manager: Mineral Regulation, Northern Cape Region in respect of the prospecting of **Diamonds Alluvial & Diamonds in Kimberlite & Stone Aggregate (Gravel)** in the magisterial district of Hopetown.

Basson Rost Mining (Pty) Ltd. is in the process of compiling the Scoping Report, which needs to be submitted by at the Regional Office of DMR. An Environmental Management Programme (EMP) & Environmental Impact Report (EIA) need to be submitted at the Regional Office of DMR within 106 days from date of acceptance of the Scoping Report. The documents will be available for I&AP's for comments. See attached the Sketch plan & Environmental Authorisation.

In terms of Section 10 of the Minerals and Petroleum Resources Development Act, 2002 (Act 28 of 2002), and in terms of Regulation 39(1) of the regulations published in the Government Notice No. R10328 (of 4 December 2014) under Chapter 6 of the NEMA, EIA 2014, the landowner or legal occupier of the land, as well as any other interested party must be notified and consulted with in terms of the proposed project.

Basson Rost Mining (Pty) Ltd. deems it necessary to consult with inter alia yourself / your company/ your organization, and you are therefore kindly requested to comment very clearly and unambiguously with regards to the proposed prospecting project. You are requested to submit in writing, any interest/ objection and/or comments you may have and return it to the appointed consultants (**Reference no. NC30/5/1/1/2/13309PR**) within 30 days from the date of receipt of this letter. If no correspondence is received from you within the mentioned time frame, the applicant shall accept that you have no objection with the proposed prospecting activities.

Please call me if any further information is needed.

Your co-operation will be appreciated.

Yours faithfully

Esna Erasmus

DERA Environmental Consultants

.....

:

**REGISTRATION FORM AND COMMENT FOR THE PUBLIC PARTICIPATION PROCESS OF THE
PROPOSED PROSPECTING RIGHT ON A CERTAIN PORTION OF THE REMAINING EXTENT OF THE FARM
: PROBEERFONTEIN 292, MAGISTERIAL DISTRICT OF HOPETOWN.**

Esna Erasmus
P.O. Box 6499
KLERKSDORP
2572

Tel: 018-468 5355
Fax: 018-011 3760
Mobile: 082 895 3516
E-mail: dera.office@dera.co.za

PERSONAL INFORMATION:

Title/Titel: Initials/Voorletters: First Name/Eerste naam:

Surname/Van

E-mail/E-pos

Telephone/Telefoon Fax/Faks

Organisation (if applicable)/Organisasie(indien van toepassing):

Capacity (member, etc.)/Kapasiteit (lid ens):

Landowner/Grondeienaar/Neighbour/Buurman/ Interested and/or affected party on the farm/ op die plaas

Postal Address/ Posadres

Town/City/Dorp/Stad: Code/Kode:

COMMENT/OBJECTION:

1. What is the nature of your interest in the proposed project/Wat is u belang in die voorgename projek?
.....
.....
.....

2. Do you have any ground for objection or do you support the proposed project/Het u enige gronde tot beswaar of ondersteun u die bogenoemde projek?
.....
.....

YES/NO JA/NEE

If "Yes", please list shortly/Indien 'JA', lys asseblief kortliks.
.....
.....

3. Do you foresee that this activity will have a negative impact on yourself or the environment/Voorsien u dat die voorgename projek 'n negatiewe inpak kan he op uself of die omgewing?

YES/NO JA/NEE

If "Yes", please descibe shortly/Indien 'JA', verduidelik asseblief kortliks.
.....
.....

Filled in on/Inge vul op day of /dag van (month)/(maand) 2022

Name and Surname/ Company

Signature/Handtekening

Naam en Van/Maatskappy

.....

Gerda

From: Gerda <dera.office@dera.co.za>
Sent: Thursday, 17 November 2022 12:25
To: 'Ruwayda.baulackey@drdlr.gov.za'
Cc: 'Ruwayda.baulackey@dalrd.gov.za'
Subject: Verification of land claims - Probeerfontein 292
Attachments: Verification of land claims - Probeerfontein 292.pdf

Good day

Please find attached our request for verification of land claims on the farm Probeerfontein 292 in the district of Hopetown.

Kind regards.

Gerda Els
Cell: 083 225 1593

Esna Erasmus
Dera Omgewingskonsultante (Pty) Ltd.
Reg no: 2014/051013/07
P.O. Box 6499, Flamwood, 2572
VAT no: 4590284073
Tel: 018 468 5355
Fax: 018 011 3760
Cell: 082 895 3516
e-mail: dera.office@dera.co.za

Your message is ready to be sent with the following file or link attachments:

Verification of land claims - Probeerfontein 292

Note: To protect against computer viruses, e-mail programs may prevent sending or receiving certain types of file attachments. Check your e-mail security settings to determine how attachments are handled.

P O Box 6499
Flamwood
2572
Tel: 018-468 5355
Fax: 018-011 3760
Cell: 082 895 3516
E-mail: dera.office@dera.co.za

.....
DERA

14 October 2022

Environmental Consultants

Department of Land Affairs & Rural Development

Attention: Ms. Ruwayda Baulackey
E-mail: ruwayda.baulackey@drdlr.gov.za

Re: Verification of Land Claims

We are Environmental Consultants situated in Klerksdorp and has applied on behalf of Basson Rost Mining (Pty) Ltd. for a Prospecting Right on the following farm in the Hopetown district.

- **A certain Portion of the Remaining extent of the farm Probeerfontein 292**
- **Thembelihle Local Municipality**

Could you please be so kind to verify if there are any land claims over the farms as mentioned above?

It would be highly appreciated if you could help us in this matter as soon as possible.

Please feel free to contact the office of Dera Environmental Consultants or Mrs. Erasmus on cell: 082 895 3516 for any further information.

Yours truly,

P.P. 

Esna Erasmus
.....

PUBLIC NOTICE

APPLICATION FOR AN ENVIRONMENTAL AUTHORIZATION FOR THE PROPOSED ACTIVITIES

Notice is given for the following application:

- 1) Environmental authorization application for prospecting.

- **Proponent:** The applicant is Basson Rost Mining (Pty) Ltd.
- **Ref. no:** NC30/5/1/1/2/13309PR
- **Property description:** The proposed prospecting area is over a certain Portion of the Remaining Extent of the farm Probeerfontein 292, Hopetown district. The total extent of the prospecting area is 632.29 hectares.
- **21 SG digital code:** C03300000000029200000
- **Location:** The property is situated ±68 km north, north-west of Hopetown.
- **Project description:** The purpose of the application is to obtain the required authorisation from the Department to successfully undertake: Geological surveys – Phase 1, Test pits will be excavated during Phase 2 and Bulk sampling through trenching during Phase 3.
- **Process followed – Scoping Report**
- **Activity applied for:** the following activities as listed in terms of NEMA (Act No. 107 of 1998) as amended and EIA Regulations, 2014 was applied for under Activity 19, Listing Notice 2 – GNR 325 of 2014, Activity 20, Listing Notice 1 – GNR 327 of 2014, and Activity 27, Listing 1 – GNR 327 of 2014
- **Minerals applied for:** Diamonds (D), Diamonds (Alluvial) (DA), Diamonds (in Kimberlite), Stone Aggregate, Gravel
- **Date submitted:** 29 August 2022
- **Stakeholder involvement:** Stakeholders are invited to register as interested and affected parties and to participate in the application process by identifying issues of concern and suggestions for consideration in the Scoping Report. I&AP's can contact DERA Environmental Consultants for any further information required. Please submit your written comments by mail, fax or e-mail in this 30 day of this notice to:
Mrs. Esna Erasmus of DERA Environmental Consultants
PO Box 6499 E-mail: dera.office@dera.co.za
Flamwood Tel: 018 468 5355
2572 Fax: 018 011 3760
 Cell: 082 895 3516;
- **Date of advertisement:** Friday 14 October 2022

SITE NOTICE

APPLICATION FOR AN ENVIRONMENTAL AUTHORIZATION FOR THE PROPOSED ACTIVITIES.

Notice is given for the following application:

- 1) Environmental authorization application for prospecting.
- **Proponent:** The applicant is Basson Rost Mining (Pty) Ltd.
 - **Ref. no:** NC30/5/1/1/2/13309PR
 - **Property description:** The proposed prospecting area is over a certain Portion of the Remaining extent of the farm Probeerfontein 292, Hopetown district. The total extent of the prospecting area is 632,29 hectares. (21 SG digital code:
 - C03300000000029200000
 - **Location:** The property is situated ±68 km north north-west of Hopetown.
 - **Project description:** The purpose of the application is to obtain the required authorisation from the Department to successfully: undertake geological surveys, test pits and bulk sampling.
 - **Process followed – Scoping Report**
 - **Activity applied for:** the following activities as listed in terms of NEMA (Act No. 107 of 1998) as amended and EIA Regulations, 2014 was applied for under Activity 19, Listing Notice 2 – GNR 325 of 2014, Activity 20, Listing Notice 1 – GNR 327 of 2014, and Activity 27, Listing 1 – GNR 327 of 2014
 - **Minerals applied for:** Stone Aggregate, Gravel
 - **Date submitted:** 29 August 2022
 - **Stakeholder involvement:** Stakeholders are invited to register as interested and affected parties and to participate in the application process by identifying issues of concern and suggestions for consideration in the Scoping Report. I&AP's can contact Dera Environmental Consultants for any further information required. Please submit your written comments by mail, fax or e-mail in this 30 day of this notice to:
 - Mrs. Esna Erasmus of DERA Environmental Consultants
 - PO Box 6499 E-mail: dera.office@dera.co.za
 - Flamwood Tel: 018 468 5355
 - 2572 Fax: 018 011 3760
 - Cell: 082 895 3516;
 - **Date of advertisement:** Friday 18 November 2022

Photo 1



Photo 2

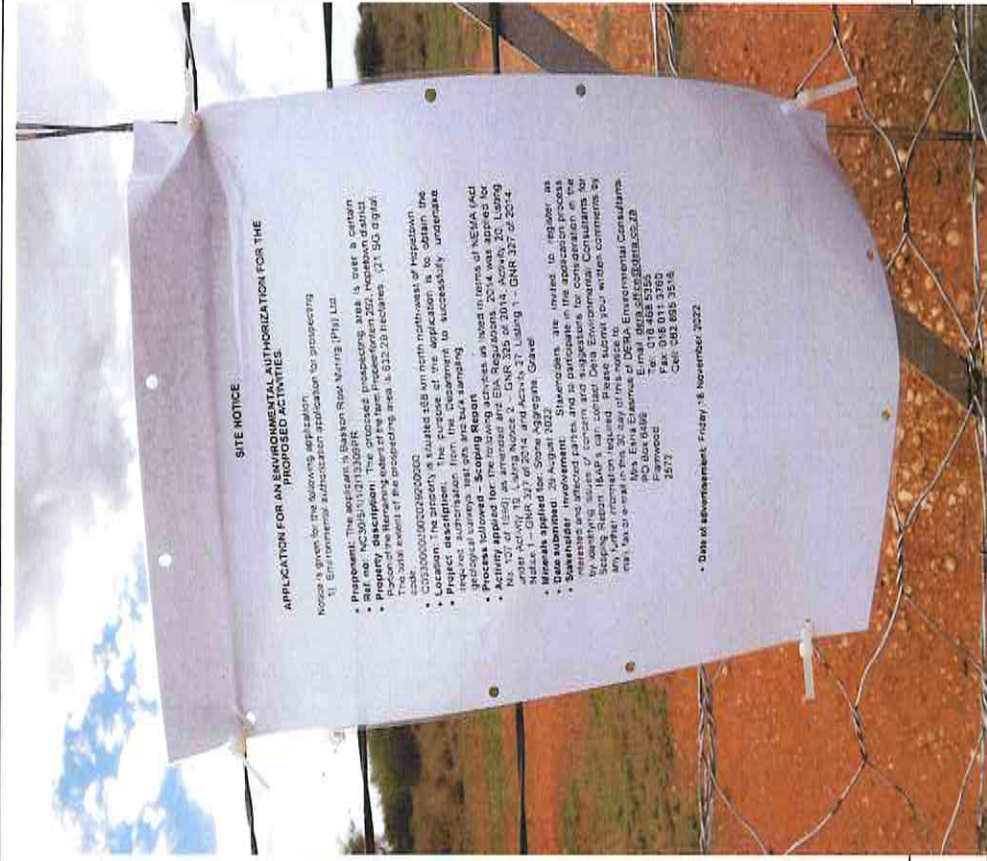

SITE NOTICE

APPLICATION FOR AN ENVIRONMENTAL AUTHORIZATION FOR THE PROPOSED ACTIVITIES

Notice is given for the following application:
 1) Environmental authorization application for prospecting activities.
 • **Proprietor:** The applicant is Siskon Stop Mining (Pty) Ltd.
 • **Ref. no:** NC390/2013/089R.
 • **Property:** The proposed prospecting area is over a certain portion of the farm Erf 257, Hopetown district, Northern Cape, South Africa.
 The total extent of the prospecting area is 632,20 hectares (21,350 digital square metres).

• Location: The property is situated 288 km north north-west of Hopetown in the Sutherland area. From the Department, to successfully undertake the proposed activities test pits and bulk sampling.

• Project description: The project is to conduct test pits and bulk sampling for prospecting purposes.

• Activity applied for: The proposed activities are listed in terms of NEMA (Act No. 107 of 1997) and EIA Regulations, 2014, under the following categories:
 • **Category 1 – GNR 217 of 2014 and Activity 2 – GNR 217 of 2014**
 • **Category 2 – GNR 217 of 2014 and Activity 1 – GNR 217 of 2014**

• Minerals applied for: Stone, Gypsum, Gneiss.

• Due diligence: The applicant has conducted a scoping process in accordance with the requirements of the Environmental Conservation Act (Act No. 73 of 2002) and the Environmental Conservation Regulations, 2014, and has submitted a Scoping Report to the Department of Environmental Conservation for their consideration.

• Stakeholders: Stakeholders are invited to register as interested parties and to participate in the consultation process. Stakeholders are invited to register as interested parties and to participate in the consultation process by sending a letter of comment to the Department of Environmental Conservation, Scoping, Support and Liaison Unit, P.O. Box 101, 7601, Sutherland, South Africa. Please submit your written comments by 15th October 2013.

• Environmental Conservation: The applicant has submitted an Environmental Conservation Form (ECF) to the Department of Environmental Conservation, Scoping, Support and Liaison Unit, P.O. Box 101, 7601, Sutherland, South Africa. Please submit your written comments by 15th October 2013.

• Contact Information:
 Mrs. Erika C. van der Merwe
 Project Manager
 Fairwood
 Tel: 018 488 5362
 Fax: 018 488 5362
 Cell: 082 855 3518
 Email: Erika.van.der.Merwe@SiskonStopMining.co.za

• Date of advertisement: Friday, 18 November 2012

GPS Location: S -29.266200°
E 23.702405°

.....

P O Box 6499
Flamwood
2572
Tel: 018-468 5355
Fax: 018-011 3760
Cell: 082 895 3516
E-mail: dera.office@dera.co.za

DERA

Environmental Consultants

11 November 2022

Department Agriculture, Land Reform and Rural Development and Environmental Affairs
Head of Department
02 Harrison Street
De Beers
Kimberley
8301

Attention: Thembisele Mabuza

RE: Scoping Report

Reference Number: NC30/5/1/1/2/13309PR

It is hereby confirmed that Basson Rost Mining (Pty) Ltd. has applied for a prospecting right over a certain Portion of the Remaining extent of the farm Probeerfontein 292, situated in the district of Hopetown, Northern Cape.

The application was accepted by the Department of Mineral Resources and they have requested that the Department Agriculture, Land Reform and Rural Development (Northern Cape Regional Office) must be consulted about the proposed prospecting right. See attached the Scoping report.

Should you have any questions regarding the above, please call Mrs. Erasmus at 082 895 3516.

DERA Environmental Consultants can be contacted for any further enquiries.

Yours sincerely

p-p- 

Esna Erasmus
DERA Environmental Consultants

.....



Handle Your Package

rierguy.co.za
guy.co.za

NO:

ECES

Head Office
0861 114 273

TO

Department of Agriculture, Land Reform and
Rural Development & Environmental Affairs
02 Harrison Street
De Beers
Kimberley
8301

Tel: 053 807 2612/2600
Cell: 064 869 0976 Thembisele Mabuza

Contact:



Worldwide Express
We would love to handle your package

HEAD OFFICE: Sharecall No: 0861 203 203
PO BOX 222
Lanseria
1748
Fax: 086 643 3085
After Hours
Whatsapp: 082 823 3254



GHPXCN

ACC NO. D02KRO	WAYBILL NO. GHPXCN	CUSTOMER REF.	DATE 2022-12-13	PARCELS 1	MASS 2	CH. MASS 3	ORIGIN KLK	DEST. KIM	OFFICE REFERENCE
-------------------	-----------------------	---------------	--------------------	--------------	-----------	---------------	---------------	--------------	------------------

Contact name: **Gerda Els** Contact number: **0832251593**

Company name:

Street address:
27 Lewis Street

Wilkoppies

City: **Klerksdorp** Country: **South Africa** Postal Code:

Special instructions:

PARCEL NO.	DESCRIPTION	WEIGHT	DIMENSIONS
1	Standard flyer	2.0 kg	40.0 cm x 30.0 cm x 8.0 cm

LIABILITY COVER Y N

(ONLY DECLARE VALUE IF YES)

DECLARED VALUE: Z

CLIENT SIGNATURE:

RECEIVED BY: **THE COURIER GUY (Pty) Ltd**

DATE: _____ TIME: _____

Contact name: **Thembisile Mabuza** Contact number: **0648690976**

Company name:
Department of Agriculture, Forestry and Fisheries

Street address:
02 Harrison Street, De Beers

Kimberley

City: **Kimberley** Country: **South Africa** Postal Code: **8301**

Special instructions:

SERVICE LEVEL:
Economy (ECO)

SERVICES REQUIRED:

RECEIVED BY: _____ DATE: _____

PRINT SURNAME AND INITIALS: _____ TIME: _____

.....

P O Box6499
Flamwood
2572
Tel: 018-468 5355
Fax: 018-011 3760
Cell: 082 895 3516
E-mail: dera.office@dera.co.za

DERA

Environmental Consultants

11 November 2022

Department of Water and Sanitation
28 Central Road
Beaconsfield
Kimberley
8300

Attention: Lerato Mokhoantle

RE: Scoping Report

Reference Number: NC30/5/1/1/2/13309PR

It is hereby confirmed that Basson Rost Mining (Pty) Ltd. has applied for a prospecting right over a certain Portion of the Remaining extent of the farm Probeerfontein 292, situated in the district of Hopetown, Northern Cape.

The application was accepted by the Department of Mineral Resources and they have requested that the Department of Water and Sanitation (Northern Cape Regional Office) must be consulted about the proposed prospecting right. See attached the Scoping report.

Should you have any questions regarding the above, please call Mrs. Erasmus at 082 895 3516.

DERA Environmental Consultants can be contacted for any further enquiries.

Yours sincerely



Esna Erasmus
DERA Environmental Consultants

.....



Your Package

guy.co.za
7.co.za

TO:



TO



YES



To: Department of Water and Sanitation
28 Central Road
Beaconsfield
Kimberley, 8301
Phone: 053 830 8800 Attention: Lerato Mokhoantle
Cell: 083 655 8312

Office
114 273

Contact:



Worldwide Express
We send love to handle your package

HEAD OFFICE: 90 9 25 295
Lanseria 1713
Sharecall No: 087 007 900
Fax: 086 343 4760
After Hours
Whatsapp: 082 224 0134



9GRNCN

ACC NO.	WAYBILL NO.	CUSTOMER REF.	DATE	PARCELS	MALE	CH. MARK	ORIGIN	DEST	OFFICE REFERENCE
DO2KRO	9GRNCN		2022-12-13	1	2	3	KLK	KIM	

Sender name: Gerda Els
Sender address: 27 Lewis Street, Wilkoppies, Klerksdorp, South Africa

Sender phone: 0832251593

Receiver name: Lerato Mokhoanle
Receiver address: Department of Water and Sanitation, 28 Central Road, Beaconsfield, Kimberley, South Africa
Receiver phone: 0836558312

PARCEL NO.	DESCRIPTION	WEIGHT	DIMENSIONS
1	Standard flyer	2.0 kg	40.0 cm x 30.0 cm x 8.0 cm

SERVICE LEVEL: Economy (ECO)

LIABILITY COVER: YES NO
DECLARED VALUE: R

SERVICES REQUIRED:

CLIENT SIGNATURE:

RECEIVER'S SIGNATURE: _____
PRINT SIGNATURE: _____
DATE: _____

NEMA SCREENING REPORT - APPENDIX 3

**SCREENING REPORT FOR AN ENVIRONMENTAL AUTHORIZATION AS
REQUIRED BY THE 2014 EIA REGULATIONS – PROPOSED SITE
ENVIRONMENTAL SENSITIVITY**

EIA Reference number:

Project name: Prospecting Right

Project title: Probeerfontein 292

Date screening report generated: 28/08/2022 23:39:38

Applicant: Basson Rost Mining (Pty) Ltd

Compiler: DERA Omgewingskonsultante (Pty) Ltd

Compiler signature: 

Application Category: Mining | Prospecting rights

Table of Contents

Proposed Project Location	3
Orientation map 1: General location	3
Map of proposed site and relevant area(s)	4
Cadastral details of the proposed site	4
Wind and Solar developments with an approved Environmental Authorisation or applications under consideration within 30 km of the proposed area	4
Environmental Management Frameworks relevant to the application	5
Environmental screening results and assessment outcomes	5
Relevant development incentives, restrictions, exclusions or prohibitions	5
Map indicating proposed development footprint within applicable development incentive, restriction, exclusion or prohibition zones.....	6
Proposed Development Area Environmental Sensitivity.....	6
Specialist assessments identified.....	7
Results of the environmental sensitivity of the proposed area.....	9
MAP OF RELATIVE AGRICULTURE THEME SENSITIVITY	9
MAP OF RELATIVE ANIMAL SPECIES THEME SENSITIVITY.....	10
MAP OF RELATIVE AQUATIC BIODIVERSITY THEME SENSITIVITY	11
MAP OF RELATIVE ARCHAEOLOGICAL AND CULTURAL HERITAGE THEME SENSITIVITY	12
MAP OF RELATIVE CIVIL AVIATION THEME SENSITIVITY	13
MAP OF RELATIVE DEFENCE THEME SENSITIVITY.....	14
MAP OF RELATIVE PALEONTOLOGY THEME SENSITIVITY	15
MAP OF RELATIVE PLANT SPECIES THEME SENSITIVITY	16
MAP OF RELATIVE TERRESTRIAL BIODIVERSITY THEME SENSITIVITY	17

Proposed Project Location

Orientation map 1: General location

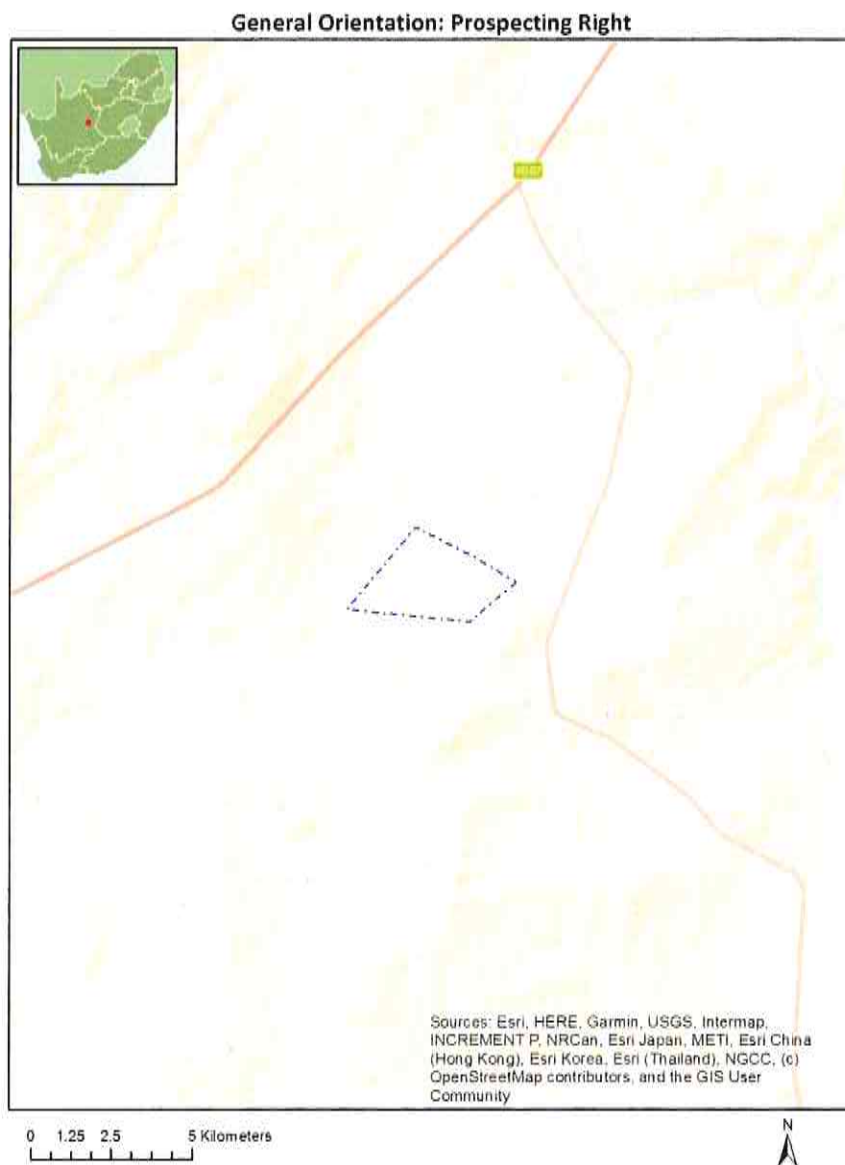

Map of proposed site and relevant area(s)

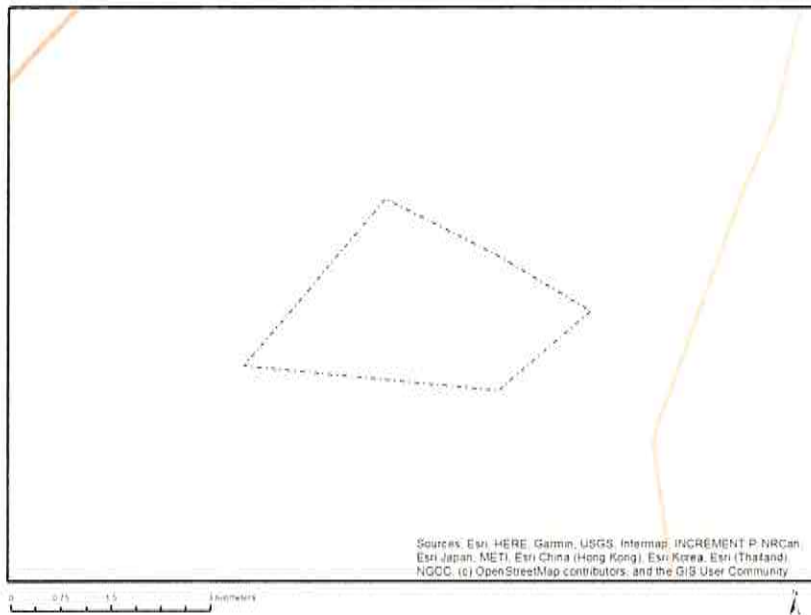

Cadastral details of the proposed site

Property details:

No	Farm Name	Farm/ Erf No	Portion	Latitude	Longitude	Property Type
1	PAMPOENE PAN	259	0	29°17'14.99S	23°40'20.34E	Farm
2	BLAUWFontein	6	0	29°13'0.33S	23°40'6.16E	Farm
3	PROBEERFontein	292	0	29°13'48.59S	23°42'34.91E	Farm
4		9	0	29°16'21.53S	23°40'51.62E	Farm
5	PROBEERFontein	292	0	29°13'50.79S	23°42'41.53E	Farm Portion
6	PAMPOENE PAN	259	0	29°17'16.59S	23°40'25.66E	Farm Portion
7	BLAUWFontein	6	1	29°13'56.52S	23°39'22.71E	Farm Portion

Development footprint¹ vertices:

No development footprint(s) specified.

Wind and Solar developments with an approved Environmental Authorisation or applications under consideration within 30 km of the proposed area

No	EIA Reference	Classification	Status of	Distance from proposed
----	---------------	----------------	-----------	------------------------

¹ "development footprint", means the area within the site on which the development will take place and includes all ancillary developments for example roads, power lines, boundary walls, paving etc. which require vegetation clearance or which will be disturbed and for which the application has been submitted.

	No		application	area (km)
1	12/12/20/2512	Solar PV	Approved	6.5

Environmental Management Frameworks relevant to the application

No intersections with EMF areas found.

Environmental screening results and assessment outcomes

The following sections contain a summary of any development incentives, restrictions, exclusions or prohibitions that apply to the proposed development site as well as the most environmental sensitive features on the site based on the site sensitivity screening results for the application classification that was selected. The application classification selected for this report is: **Mining | Prospecting rights.**

Relevant development incentives, restrictions, exclusions or prohibitions

The following development incentives, restrictions, exclusions or prohibitions and their implications that apply to this site are indicated below.

No intersection with any development zones found.

Map indicating proposed development footprint within applicable development incentive, restriction, exclusion or prohibition zones

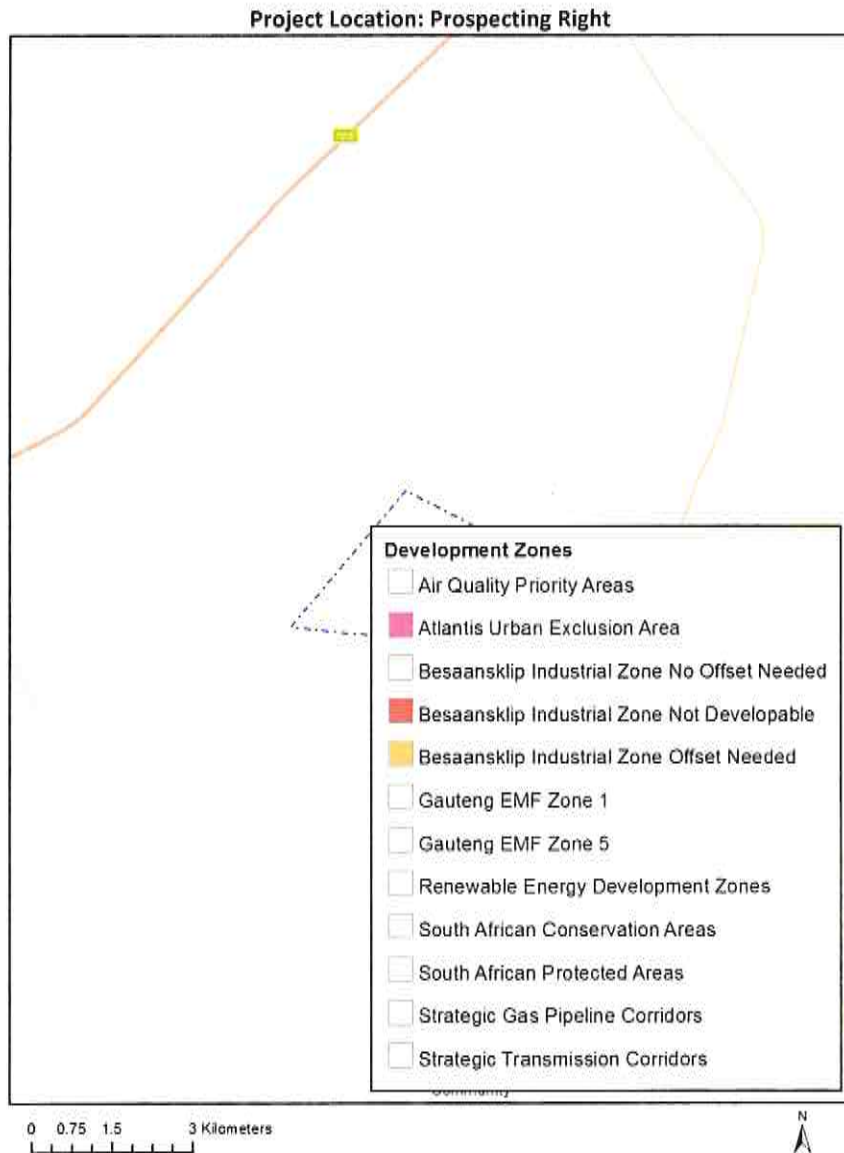

Proposed Development Area Environmental Sensitivity

The following summary of the development site environmental sensitivities is identified. Only the highest environmental sensitivity is indicated. The footprint environmental sensitivities for the proposed development footprint as identified, are indicative only and must be verified on site by a suitably qualified person before the specialist assessments identified below can be confirmed.

Theme	Very High sensitivity	High sensitivity	Medium sensitivity	Low sensitivity
Agriculture Theme			X	
Animal Species Theme			X	

Aquatic Biodiversity Theme				X
Archaeological and Cultural Heritage Theme				X
Civil Aviation Theme			X	
Defence Theme				X
Paleontology Theme		X		
Plant Species Theme				X
Terrestrial Biodiversity Theme	X			

Specialist assessments identified

Based on the selected classification, and the environmental sensitivities of the proposed development footprint, the following list of specialist assessments have been identified for inclusion in the assessment report. It is the responsibility of the EAP to confirm this list and to motivate in the assessment report, the reason for not including any of the identified specialist study including the provision of photographic evidence of the site situation.

N o	Specialist assessment	Assessment Protocol
1	Agricultural Impact Assessment	https://screening.environment.gov.za/ScreeningDownloads/AssessmentProtocols/Gazetted General Agriculture Assessment Protocols.pdf
2	Archaeological and Cultural Heritage Impact Assessment	https://screening.environment.gov.za/ScreeningDownloads/AssessmentProtocols/Gazetted General Requirement Assessment Protocols.pdf
3	Palaeontology Impact Assessment	https://screening.environment.gov.za/ScreeningDownloads/AssessmentProtocols/Gazetted General Requirement Assessment Protocols.pdf
4	Terrestrial Biodiversity Impact Assessment	https://screening.environment.gov.za/ScreeningDownloads/AssessmentProtocols/Gazetted Terrestrial Biodiversity Assessment Protocols.pdf
5	Aquatic Biodiversity Impact Assessment	https://screening.environment.gov.za/ScreeningDownloads/AssessmentProtocols/Gazetted Aquatic Biodiversity Assessment Protocols.pdf
6	Noise Impact Assessment	https://screening.environment.gov.za/ScreeningDownloads/AssessmentProtocols/Gazetted Noise Impacts Assessment Protocol.pdf

	ment	
7	Radioactivity Impact Assessment	https://screening.environment.gov.za/ScreeningDownloads/AssessmentProtocols/Gazetted General Requirement Assessment Protocols.pdf
8	Plant Species Assessment	https://screening.environment.gov.za/ScreeningDownloads/AssessmentProtocols/Gazetted Plant Species Assessment Protocols.pdf
9	Animal Species Assessment	https://screening.environment.gov.za/ScreeningDownloads/AssessmentProtocols/Gazetted Animal Species Assessment Protocols.pdf

Results of the environmental sensitivity of the proposed area.

The following section represents the results of the screening for environmental sensitivity of the proposed site for relevant environmental themes associated with the project classification. It is the duty of the EAP to ensure that the environmental themes provided by the screening tool are comprehensive and complete for the project. Refer to the disclaimer.

MAP OF RELATIVE AGRICULTURE THEME SENSITIVITY

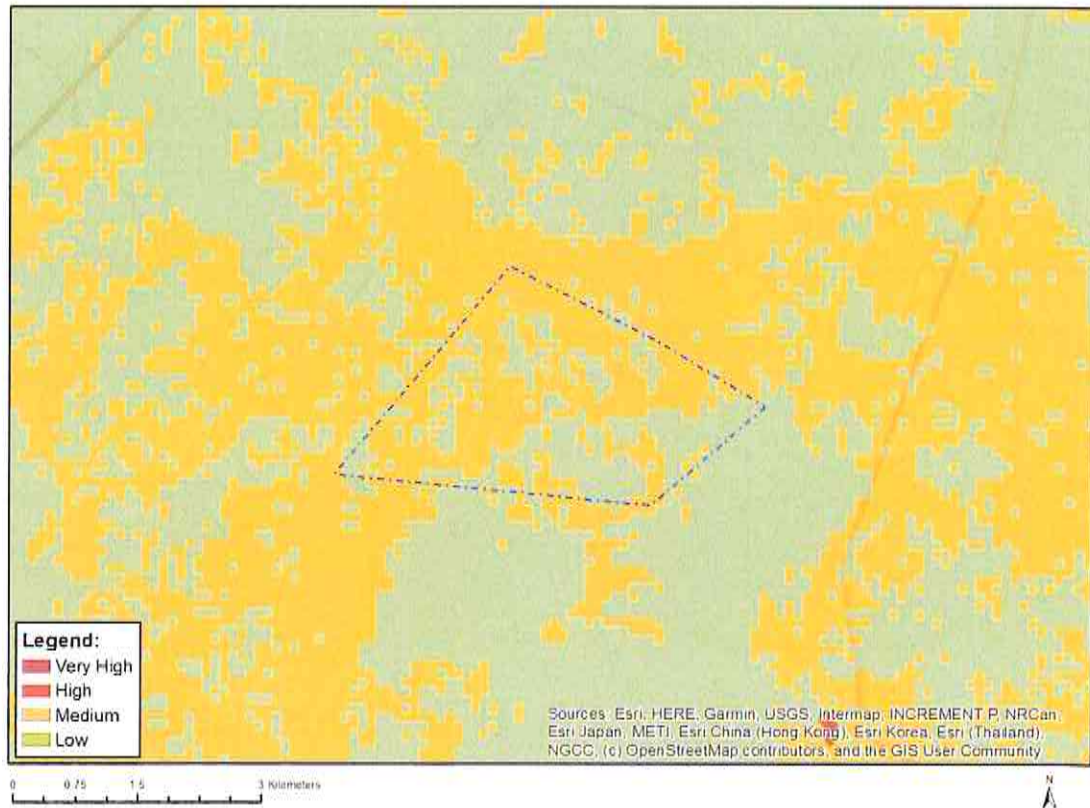

Very High sensitivity	High sensitivity	Medium sensitivity	Low sensitivity
		X	

Sensitivity Features:

Sensitivity	Feature(s)
Low	Land capability;01. Very low/02. Very low/03. Low-Very low/04. Low-Very low/05. Low
Medium	Land capability;06. Low-Moderate/07. Low-Moderate/08. Moderate

MAP OF RELATIVE ANIMAL SPECIES THEME SENSITIVITY

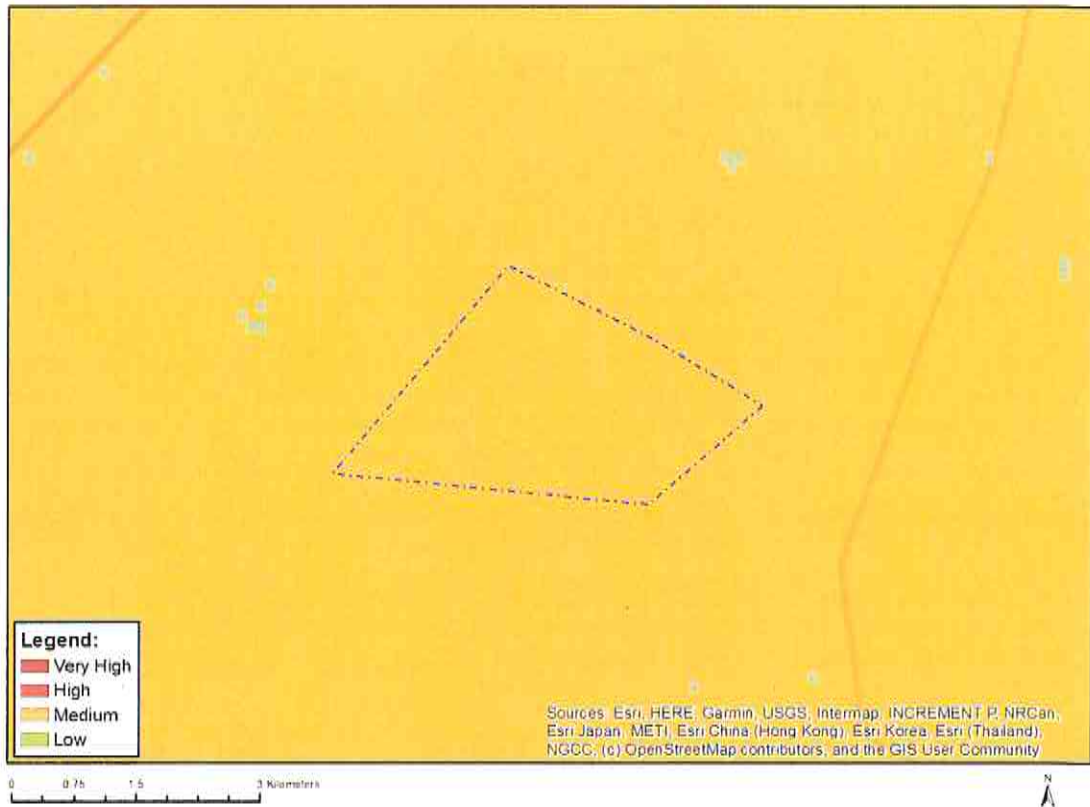

Where only a sensitive plant unique number or sensitive animal unique number is provided in the screening report and an assessment is required, the environmental assessment practitioner (EAP) or specialist is required to email SANBI at eiadatarequests@sanbi.org.za listing all sensitive species with their unique identifiers for which information is required. The name has been withheld as the species may be prone to illegal harvesting and must be protected. SANBI will release the actual species name after the details of the EAP or specialist have been documented.

Very High sensitivity	High sensitivity	Medium sensitivity	Low sensitivity
		X	

Sensitivity Features:

Sensitivity	Feature(s)
Medium	Aves-Neotis ludwigii

MAP OF RELATIVE AQUATIC BIODIVERSITY THEME SENSITIVITY

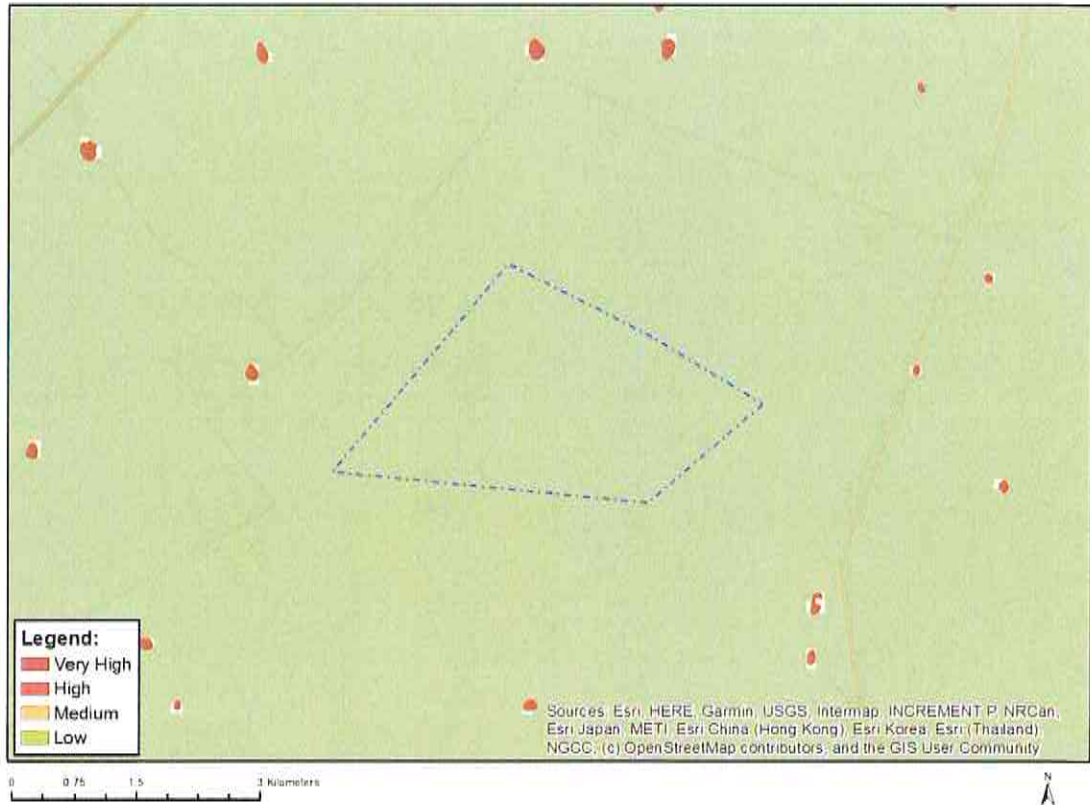

Very High sensitivity	High sensitivity	Medium sensitivity	Low sensitivity
			X

Sensitivity Features:

Sensitivity	Feature(s)
Low	Low sensitivity

MAP OF RELATIVE ARCHAEOLOGICAL AND CULTURAL HERITAGE THEME SENSITIVITY

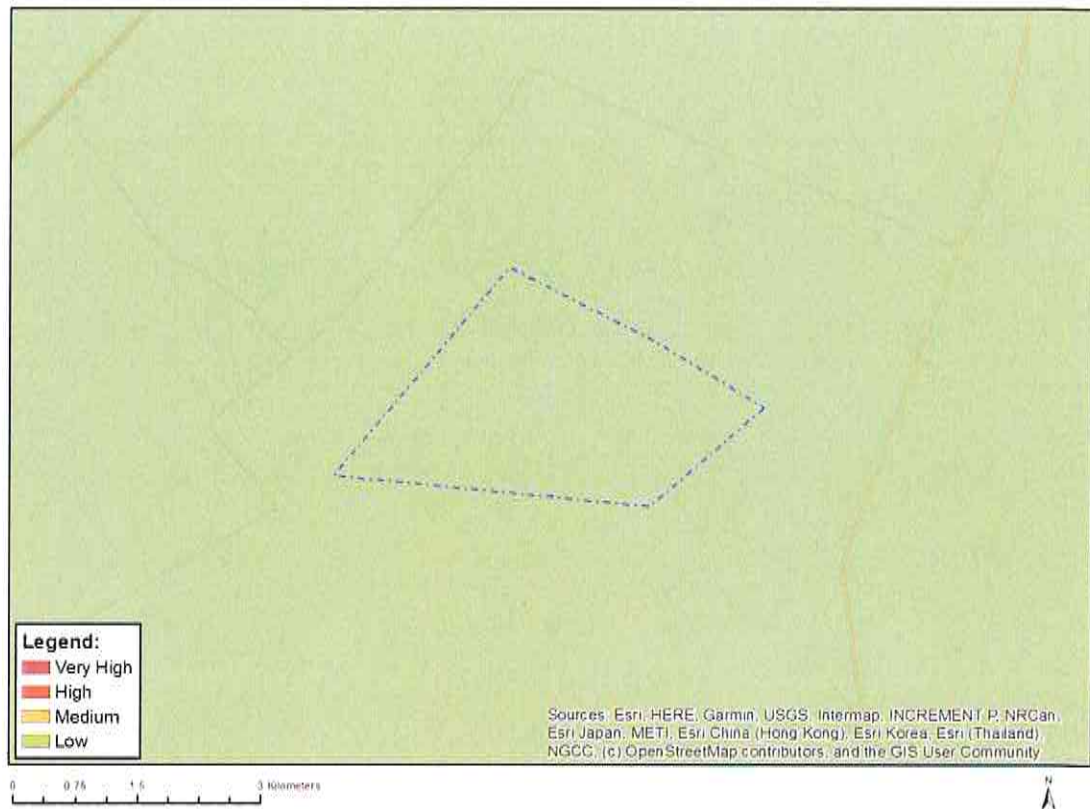

Very High sensitivity	High sensitivity	Medium sensitivity	Low sensitivity
			X

Sensitivity Features:

Sensitivity	Feature(s)
Low	Low sensitivity

MAP OF RELATIVE CIVIL AVIATION THEME SENSITIVITY

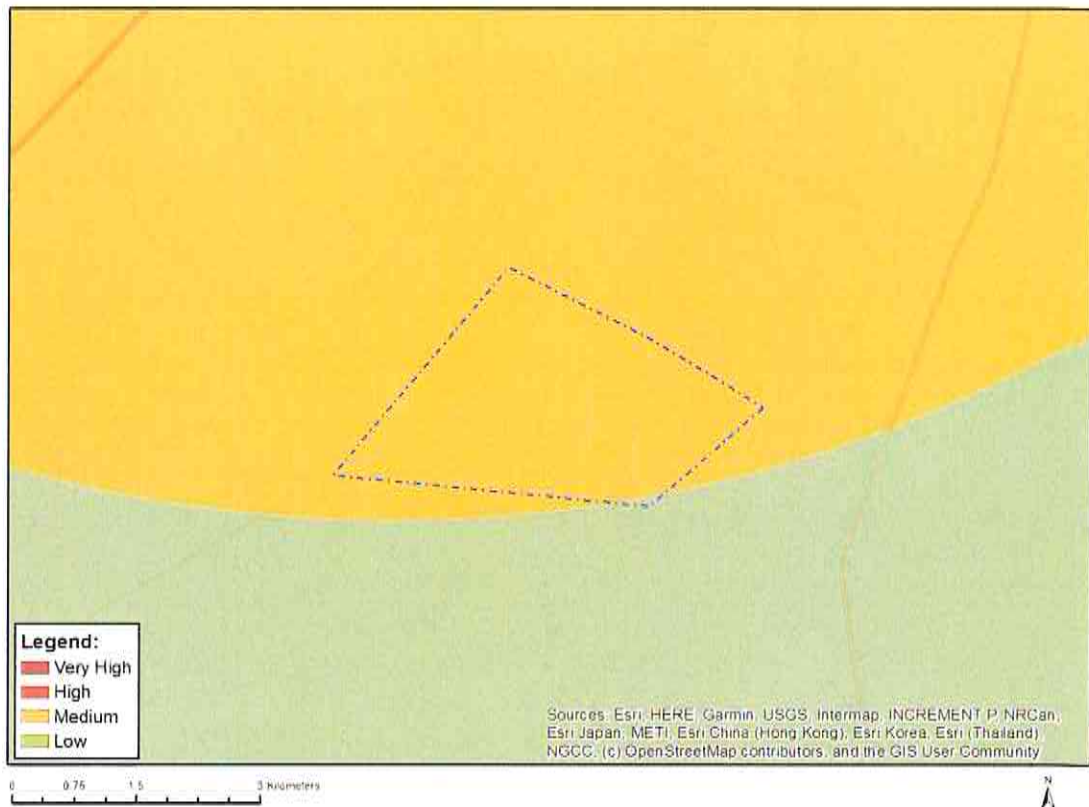

Very High sensitivity	High sensitivity	Medium sensitivity	Low sensitivity
		X	

Sensitivity Features:

Sensitivity	Feature(s)
Low	Low sensitivity
Medium	Between 8 and 15 km of other civil aviation aerodrome

MAP OF RELATIVE DEFENCE THEME SENSITIVITY

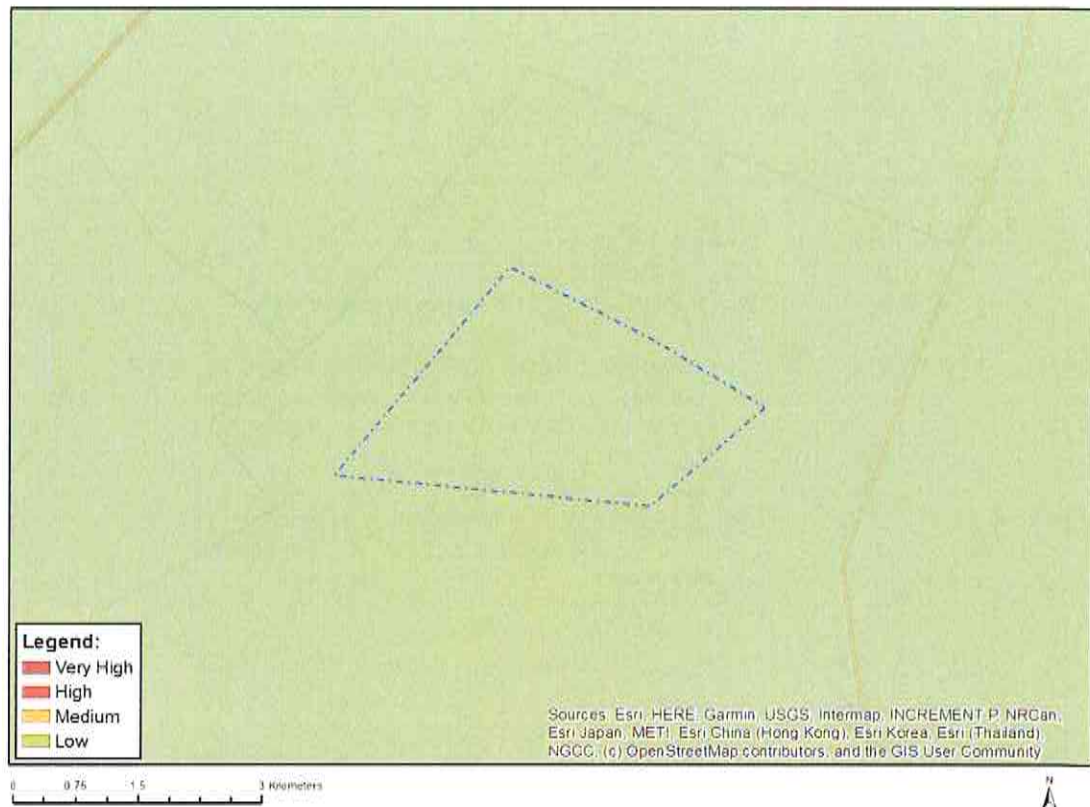

Very High sensitivity	High sensitivity	Medium sensitivity	Low sensitivity
			X

Sensitivity Features:

Sensitivity	Feature(s)
Low	Low Sensitivity

MAP OF RELATIVE PALEONTOLOGY THEME SENSITIVITY

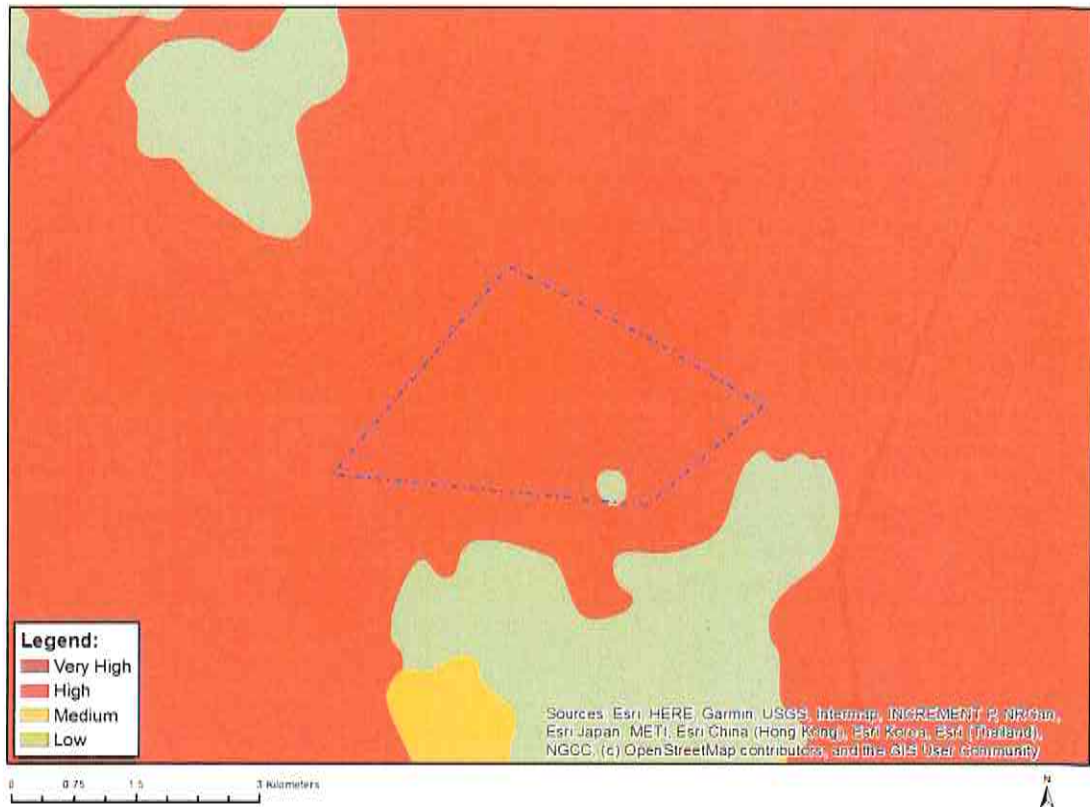

Very High sensitivity	High sensitivity	Medium sensitivity	Low sensitivity
	X		

Sensitivity Features:

Sensitivity	Feature(s)
High	Features with a High paleontological sensitivity
Low	Features with a Low paleontological sensitivity

MAP OF RELATIVE PLANT SPECIES THEME SENSITIVITY

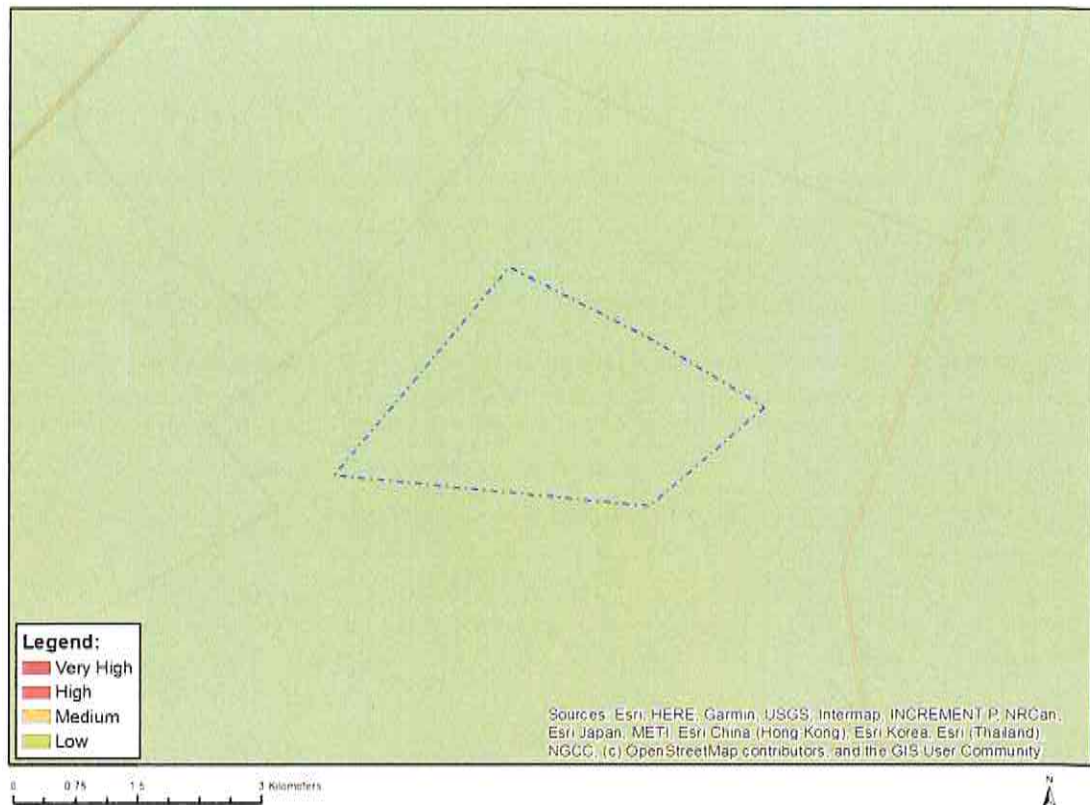

Where only a sensitive plant unique number or sensitive animal unique number is provided in the screening report and an assessment is required, the environmental assessment practitioner (EAP) or specialist is required to email SANBI at eiadatarequests@sanbi.org.za listing all sensitive species with their unique identifiers for which information is required. The name has been withheld as the species may be prone to illegal harvesting and must be protected. SANBI will release the actual species name after the details of the EAP or specialist have been documented.

Very High sensitivity	High sensitivity	Medium sensitivity	Low sensitivity
			X

Sensitivity Features:

Sensitivity	Feature(s)
Low	Low Sensitivity

MAP OF RELATIVE TERRESTRIAL BIODIVERSITY THEME SENSITIVITY

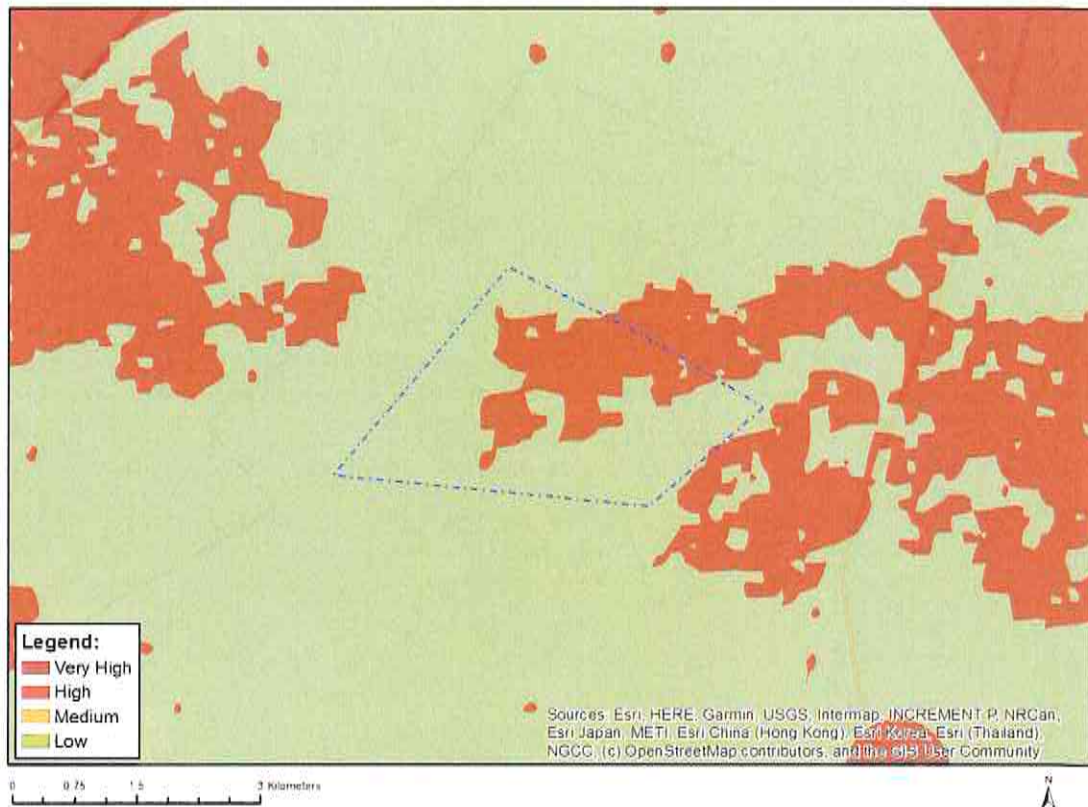

Very High sensitivity	High sensitivity	Medium sensitivity	Low sensitivity
X			

Sensitivity Features:

Sensitivity	Feature(s)
Low	Low Sensitivity
Very High	Ecological support area

[Basson Rost Mining (Pty) Ltd.- certain portion of the Remaining Extent of the Farm Probeerfontein 292] -
 NC 30/5/1/1/2/13309 PR

EXTRACTION OF GEOLOGICAL MAP - ANNEXURE 4

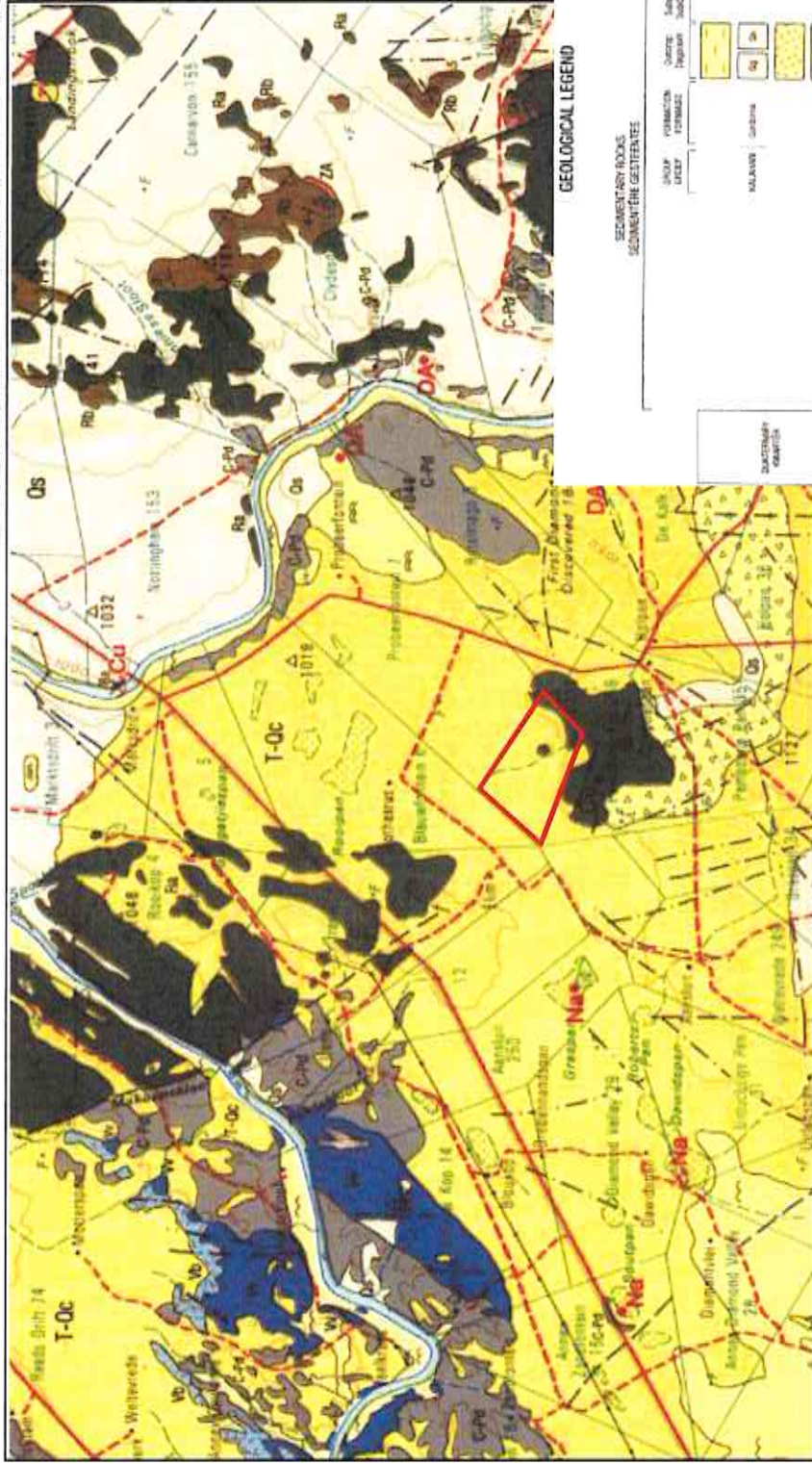

LITHOLOGY

- T-Oc Calcrete
- Kalkreet
- Ra Basaltic lava, amygdaloidal in places; pyroclastic rocks
- Cu Basaltiese lawa, plek-plek amandelhoudend; piroklastiese gesteentes
- Koper

GEOLOGICAL LEGEND

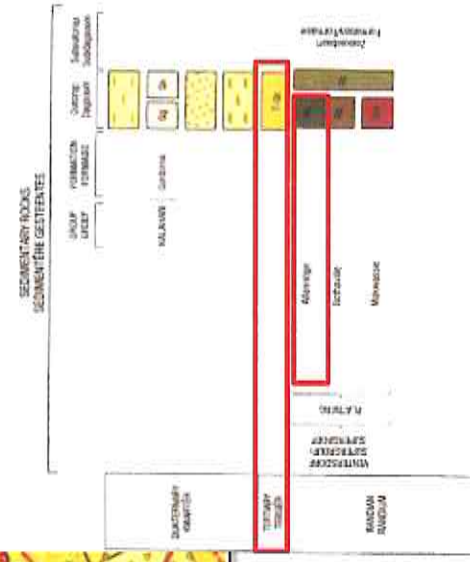

[Basson Rost Mining (Pty) Ltd. - certain portion of the Remaining Extent of the Farm Probeerfontein 292] -
 NC 30/5/1/1/2/13309 PR

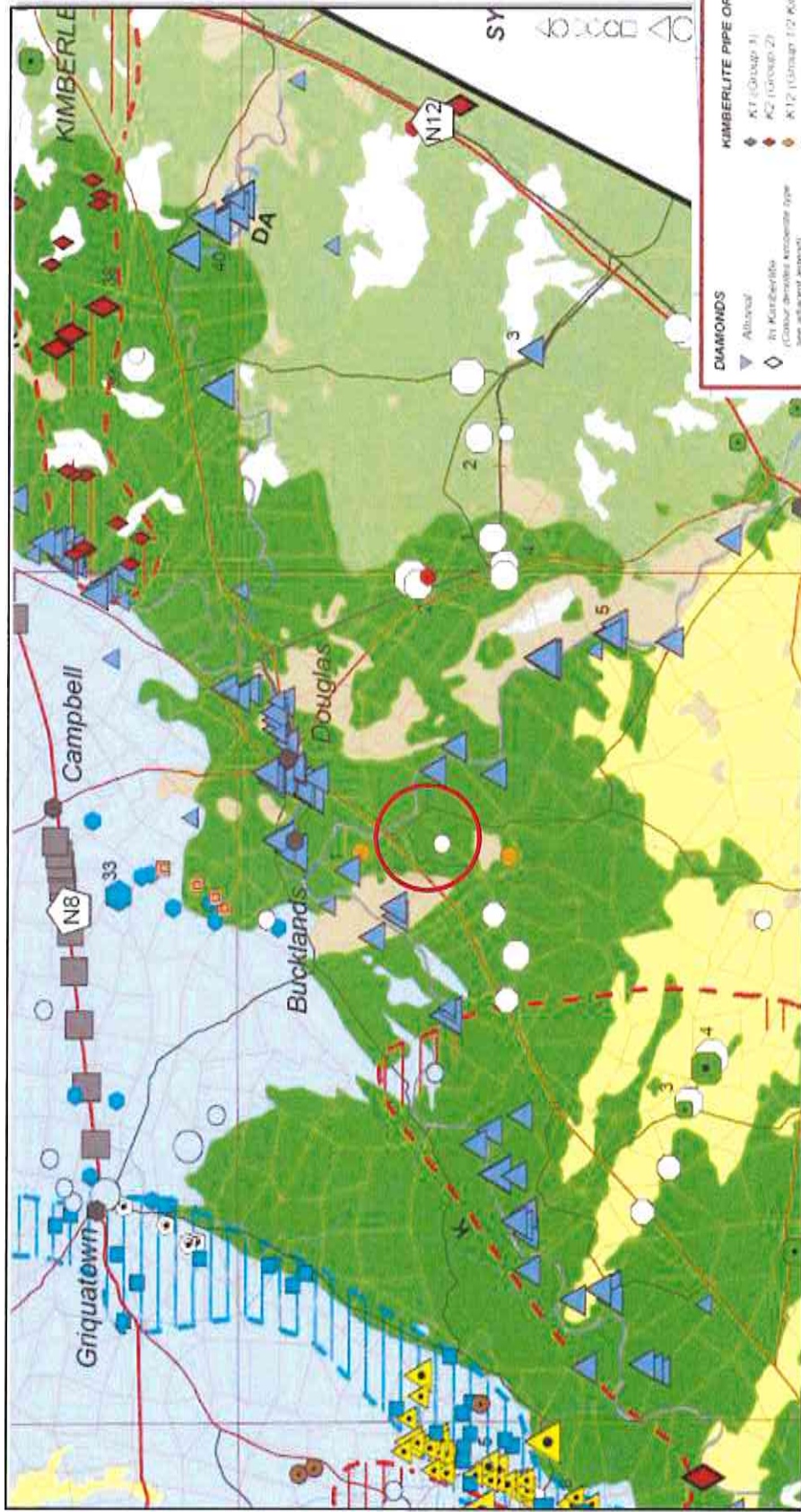

DIAMONDS	KIMBERLITE PIPE OR DYKE
<ul style="list-style-type: none"> ▲ Absent ◇ By Kimberlite (Colour denotes kimberlite type see adjacent legend) 	<ul style="list-style-type: none"> ◆ K1 (Group 1) ◆ K2 (Group 2) ◆ K12 (Group 1/2 Kimberlite) ◆ K21 (Group 2/1 Kimberlite) ◆ K23 (Group 2/3 Kimberlite) ◆ Unknown association but suspected to be a Kimberlite
SIZE CLASSIFICATION (in tonnes of diamonds)	DYKES and Related Rocks (not Kimberlite)
<ul style="list-style-type: none"> 0 ▼ Occurrence 1 ▼ - 1 t 2 ▼ 1 - 10 t 3 ▼ 10 - 15 t 4 ▼ - 15 t 	<ul style="list-style-type: none"> Alkaline Basalt Carbonate Diorite Gabbro Syphilite Basalts & other
T of diamonds = 5 million carats	