

ELEVATION SC-01
Scale:1:50

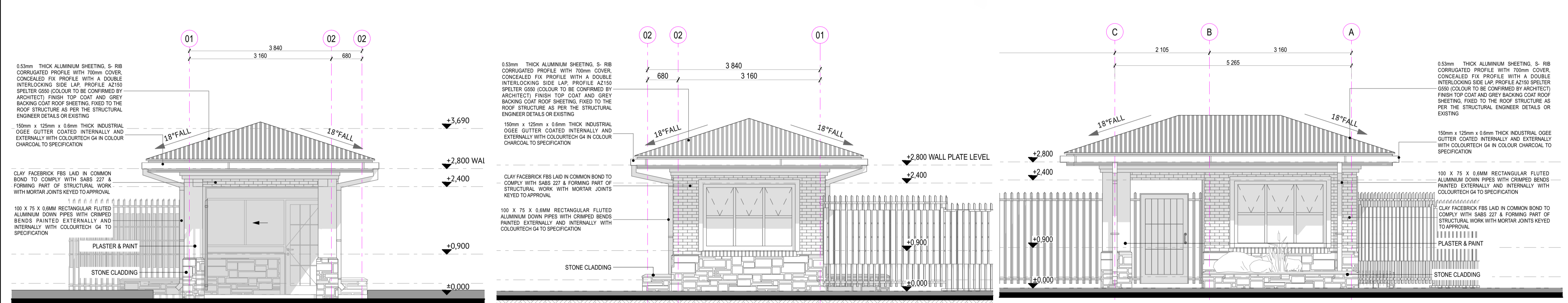

ELEVATION SC-02
Scale:1:50

ELEVATION SC-03
Scale:1:50

ELEVATION SC-04
Scale:1:50

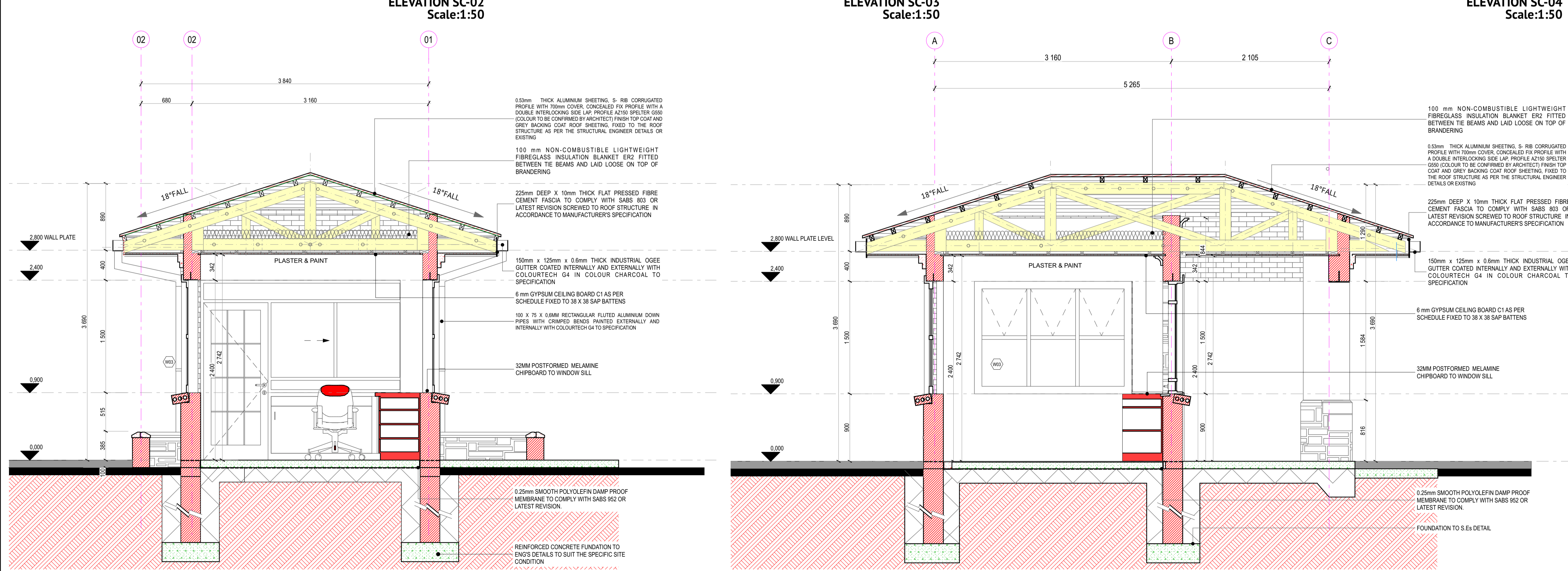

SECTION SC-01
Scale:1:30

SECTION SC-02
Scale:1:30

NOTES

- ALL DIMENSIONS ARE IN MILLIMETERS UNLESS OTHERWISE STATED
- DIMENSIONS TO BE READ ; NOT TO BE SCALED FROM THIS DRAWING
- CONTRACTORS TO CONFIRM ALL DIMENSIONS ON SITE BEFORE CONSTRUCTION COMMENCES AND ANY DISCREPANCY TO BE REPORTED TO THE PROJECT ARCHITECT

**STAGE 03
_DRC
SUBMISSION**

REV. NO.	DATE	DESCRIPTION
E	16/09/20	Wall plate height reduced to 2800
D	31/01/20	Revision to Design
C	03/03/17	Revision To Capture DOE comments as follows: -Omit Fence to Portion M of site To restrict School Boundary as per land expropriation 1 Alterations to Fences around the Gatehouse areas -Recess Gatehouse on Entrance 1 To allow for the Drop-Off Zone. -Revise the Internal Fence position. -Reposition Gate House on entrance 2 -Introduction of area for the Soccer Pitch. To be only levelled/surfaced
B	08/11/16	Revision of walkways and extent of new fence, addition of pump house.
A	9/06/16	Original first issue

REV. NO.	DATE	DESCRIPTION
CLIENT DEPARTMENT SIGNATURES		
FACILITY STAMP		
FACILITY MANAGER		
INFRASTRUCTURE MANAGER		
GENERAL MANAGER		
Checked by Professional Consultant Name		
Signature		
Date		

ARCHITECTS

TECTURA - INTERNATIONAL

SAUTHING HOUSE
SANDHURST CLOSE TWO
CHANNINGWILL 5911 FT
DURBAN
POSTNET SUITE 115
PARKWAY DRIVE 3078
SANDHURST 3146
TEL: +27 31 517 3788
FAX: +27 31 517 3788
EMAIL: info@tectura.com

WINDHURST
CONCRETE FERT & BROTHERS STREET
CHANNINGWILL 5911 FT
DURBAN
POSTNET SUITE 115
PARKWAY DRIVE 3078
SANDHURST 3146
TEL: +27 31 517 3788
FAX: +27 31 517 3788
EMAIL: info@tectura.com

NORTHVIEW GATE
200 KILN ROAD
DU TOIT PAN ROAD
DURBAN
TEL: +27 31 517 3788
FAX: +27 31 517 3788
EMAIL: info@tectura.com

24 HICKS ROAD STREET
DURBAN
TEL: +27 31 517 3788
FAX: +27 31 517 3788
EMAIL: info@tectura.com

24 HICKS ROAD STREET
DURBAN
TEL: +27 31 517 3788
FAX: +27 31 517 3788
EMAIL: info@tectura.com

www.tectura.com
ALSO IN NAIROBI, KENYA AND GABORONE, BOTSWANA

KWA ZULU NATAL
Department of Public Works
REPUBLIC OF SOUTH AFRICA

KWA ZULU NATAL
Department of Basic Education
REPUBLIC OF SOUTH AFRICA

ETHEKWINI REGION

**DEPARTMENT OF PUBLIC WORK
PROVINCE OF KWAZULU-NATAL
SACRED HEART SECONDARY SCHOOL**

Drawing description: REFURBISHMENT OF SACRED HEART SECONDARY SCHOOL BLOCK D - Gate House

ELEVATIONS AND SECTION

Drawn: ES
Scale/s: AS SHOWN
Consultant Drawing number: 130/02
Rev No: E
DOPW Drawing number: WIMS: 062328
Stamped by Plans Approval Committee