

BASE STATION: BOSBOK (BS 113075)

LOCALITY MAP



SITE SPECIFICATION

CIVIL INFO:

MAST HEIGHT/TYPE: 35m
Lattice mast

SITE SIZE:
10m X 12m

FENCE TYPE: Steel Palisade

POLE NO: CMK 389

CO ORDS: S23° 55' 38,8"
E30° 55' 9.2"

HASL: 434m

CONTACT INFO:

PROPERTY OWNER:

Mashishimale Communal
Property Assoc.

CONTACT NUMBER:

079 555 1485 / 083 662 9065

ADDRESS:

Remainder of the Farm Brook
772 LT. Premises of Marakapula
Reserve near R71, approx.
20km from Phalaborwa,
Ba-Phalaborwa Municipality

REMARKS:

SCALE: NOT TO SCALE

DRAWN BY: Tekplan

TEL: 015 291 4177



BASE STATION: BOSBOK (BS 113075)

LOCALITY MAP

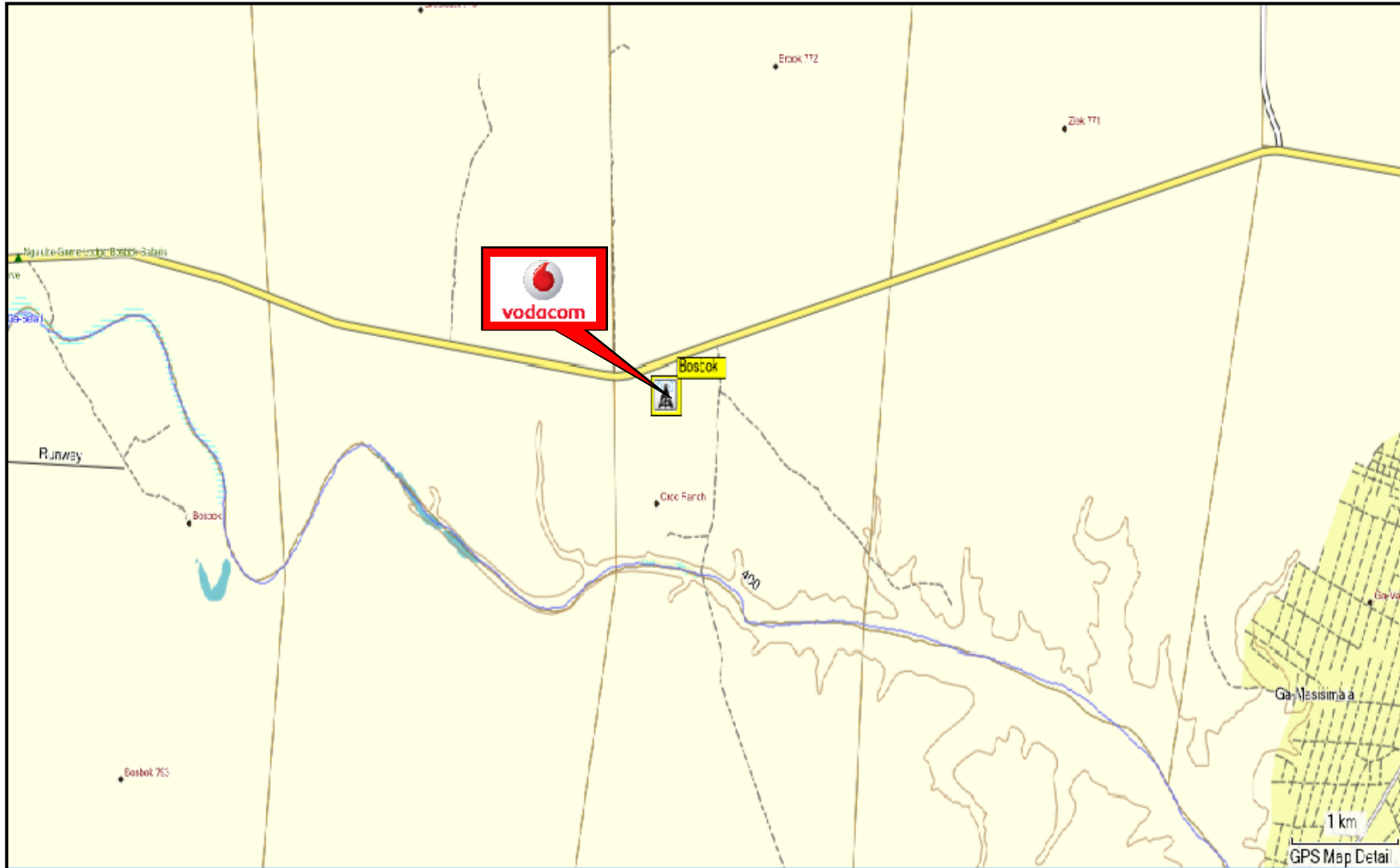

SITE SPECIFICATION

CIVIL INFO:

MAST HEIGHT/TYPE: 35m
Lattice mast

SITE SIZE:
10m X 12m

FENCE TYPE: Steel Palisade

POLE NO: CMK 389

CO ORDS: S23° 55' 38,8"
E30° 55' 9.2"

HASL: 434m

CONTACT INFO:

PROPERTY OWNER:

Mashishimale Communal
Property Assoc.

CONTACT NUMBER:

079 555 1485 / 083 662 9065

ADDRESS:

Remainder of the Farm Brook
772 LT. Premises of Marakapula
Reserve near R71, approx.
20km from Phalaborwa,
Ba-Phalaborwa Municipality

REMARKS:

SCALE: NOT TO SCALE

DRAWN BY: Tekplan

TEL: 015 291 4177



BASE STATION: BOSBOK (BS 113075)

AERIAL PHOTO

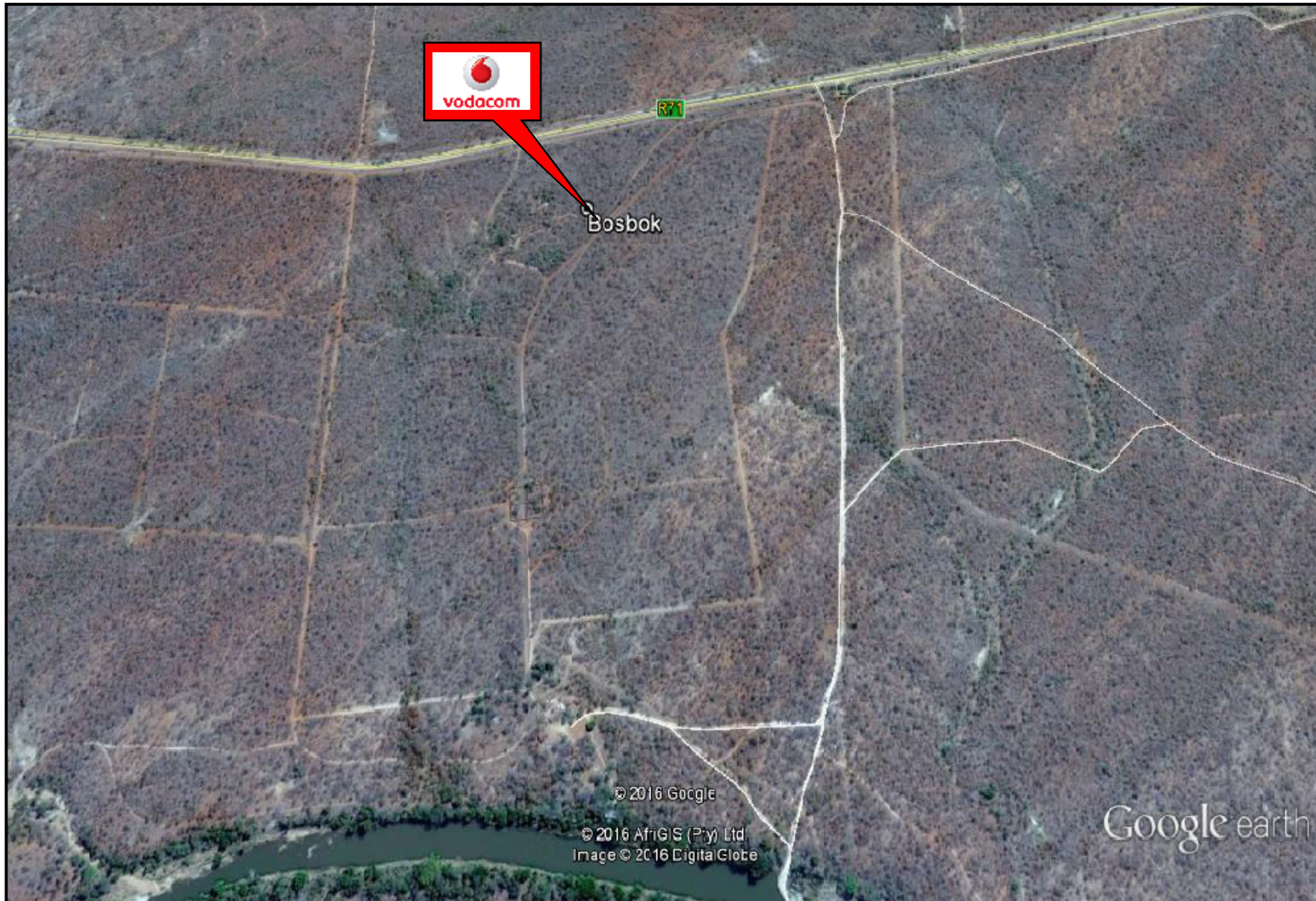

SITE SPECIFICATION

CIVIL INFO:

MAST HEIGHT/TYPE: 35m
Lattice mast

SITE SIZE:
10m X 12m

FENCE TYPE: Steel Palisade

POLE NO: CMK 389

CO ORDS: S23°55' 38,8"
E30°55' 9.2"

HASL: 434m

CONTACT INFO:

PROPERTY OWNER:

Mashishimale Communal
Property Assoc.

CONTACT NUMBER:

079 555 1485 / 083 662 9065

ADDRESS:

Remainder of the Farm Brook
772 LT. Premises of Marakapula
Reserve near R71, approx.
20km from Phalaborwa,
Ba-Phalaborwa Municipality

REMARKS:

SCALE: NOT TO SCALE

DRAWN BY: Tekplan

TEL: 015 291 4177



BASE STATION: BOSBOK (BS 113075)

AERIAL PHOTO



SITE SPECIFICATION

CIVIL INFO:

MAST HEIGHT/TYPE: 35m
Lattice mast

SITE SIZE:
10m X 12m

FENCE TYPE: Steel Palisade

POLE NO: CMK 389

CO ORDS: S23°55' 38,8"
E30°55' 9.2"

HASL: 434m

CONTACT INFO:

PROPERTY OWNER:

Mashishimale Communal
Property Assoc.

CONTACT NUMBER:

079 555 1485 / 083 662 9065

ADDRESS:

Remainder of the Farm Brook
772 LT. Premises of Marakapula
Reserve near R71, approx.
20km from Phalaborwa,
Ba-Phalaborwa Municipality

REMARKS:

SCALE: NOT TO SCALE

DRAWN BY: Tekplan

TEL: 015 291 4177



vodacom

BASE STATION: BOSBOK (BS 113075)

TOPOGRAPHICAL MAP

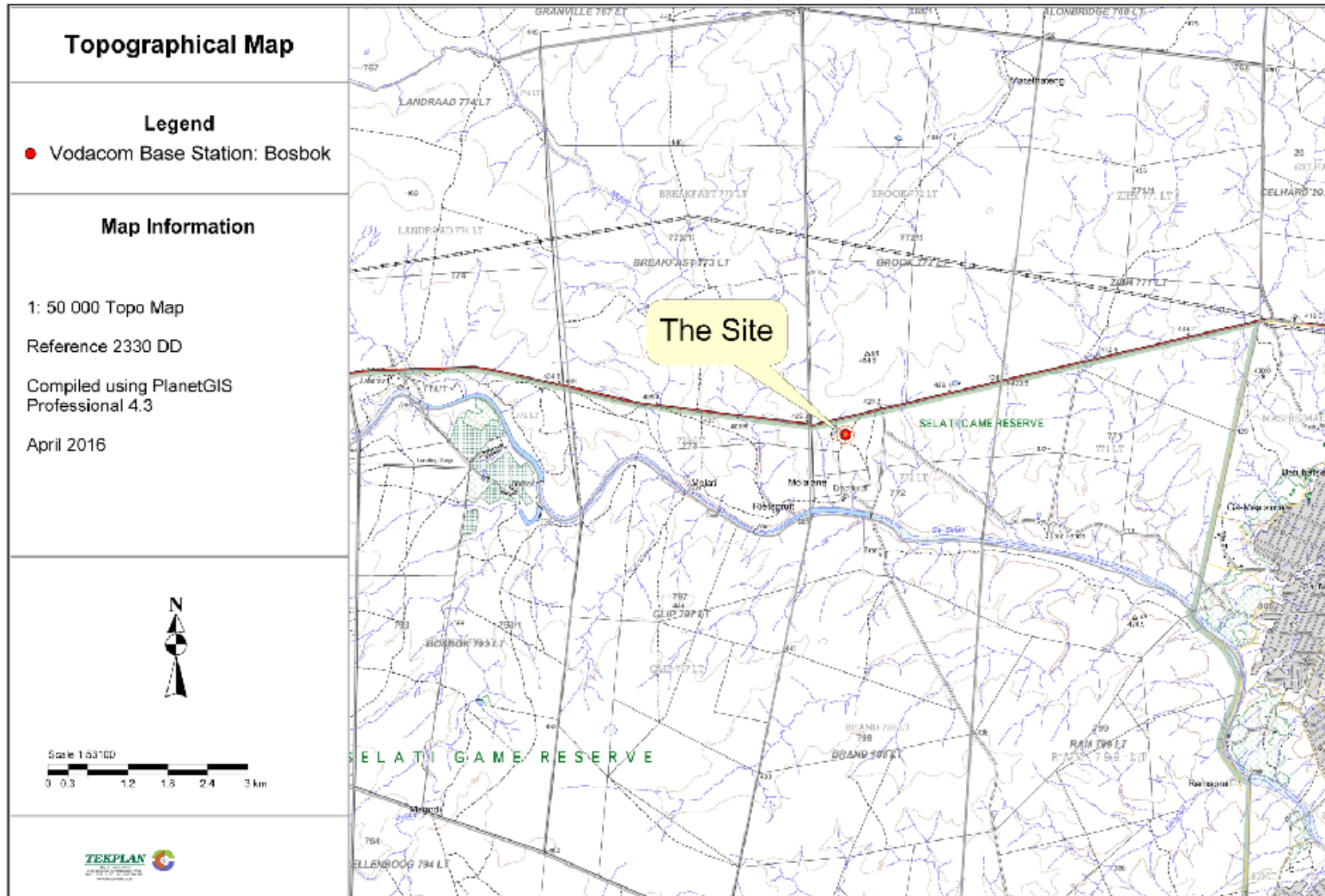

SITE SPECIFICATION

CIVIL INFO:

MAST HEIGHT/TYPE: 35m
Lattice mast

SITE SIZE:
10m X 12m

FENCE TYPE: Steel Palisade

POLE NO: CMK 389

CO ORDS: S23°55' 38,8"
E30°55' 9.2"

HASL: 434m

CONTACT INFO:

PROPERTY OWNER:

Mashishimale Communal
Property Assoc.

CONTACT NUMBER:

079 555 1485 / 083 662 9065

ADDRESS:

Remainder of the Farm Brook
772 LT. Premises of Marakapula
Reserve near R71, approx.
20km from Phalaborwa,
Ba-Phalaborwa Municipality

REMARKS:

SCALE: NOT TO SCALE

DRAWN BY: Tekplan

TEL: 015 291 4177



vodacom

BASE STATION: BOSBOK (BS 113075)

SITE PLAN

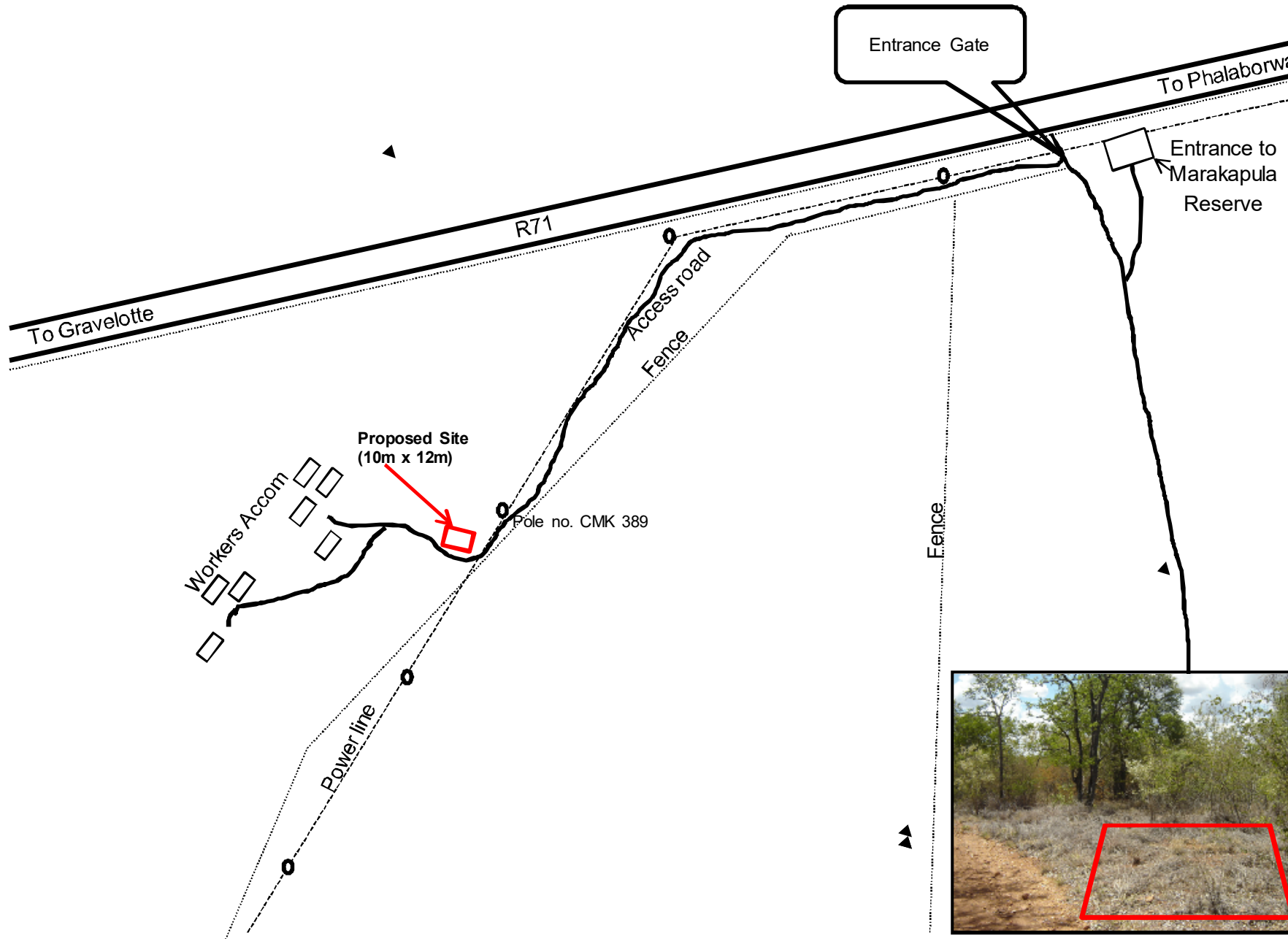

SITE SPECIFICATION

CIVIL INFO:

MAST HEIGHT/TYPE: 35m
Lattice mast

SITE SIZE:
10m X 12m

FENCE TYPE: Steel Palisade

POLE NO: CMK 389

CO ORDS: S23°55' 38,8"
E30°55' 9.2"

HASL: 434m

CONTACT INFO:

PROPERTY OWNER:

Mashishimale Communal
Property Assoc.

CONTACT NUMBER:

079 555 1485 / 083 662 9065

ADDRESS:

Remainder of the Farm Brook
772 LT. Premises of Marakapula
Reserve near R71, approx.
20km from Phalaborwa,
Ba-Phalaborwa Municipality

REMARKS:

SCALE: NOT TO SCALE

DRAWN BY: Tekplan

TEL: 015 291 4177

