



vodacom

Revision

Notes

Stamp Here:

COORDINATES:

S24° 33' 45.5"

E27° 33' 48.5"

HASL: 1008m



Town planners & Environmental consultants
tecoplan@web.co.za

VODACOM Site Name:

BOSCHFONTEIN

PROPERTY DESCRIPTION:
PORTION 22 OF THE FARM
BOSCHFONTEIN 445 - KQ
THABAZIMBI MUNICIPALITY
LIMPOPO

LOCALITY MAP

Drawn By:	TEK
Checked By:	
Date Drawn:	2017/06
SCR Job No:	

1/12	Scale: NTS	BS: 26204
------	------------	-----------

PROPOSED MAST SITE

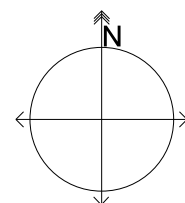
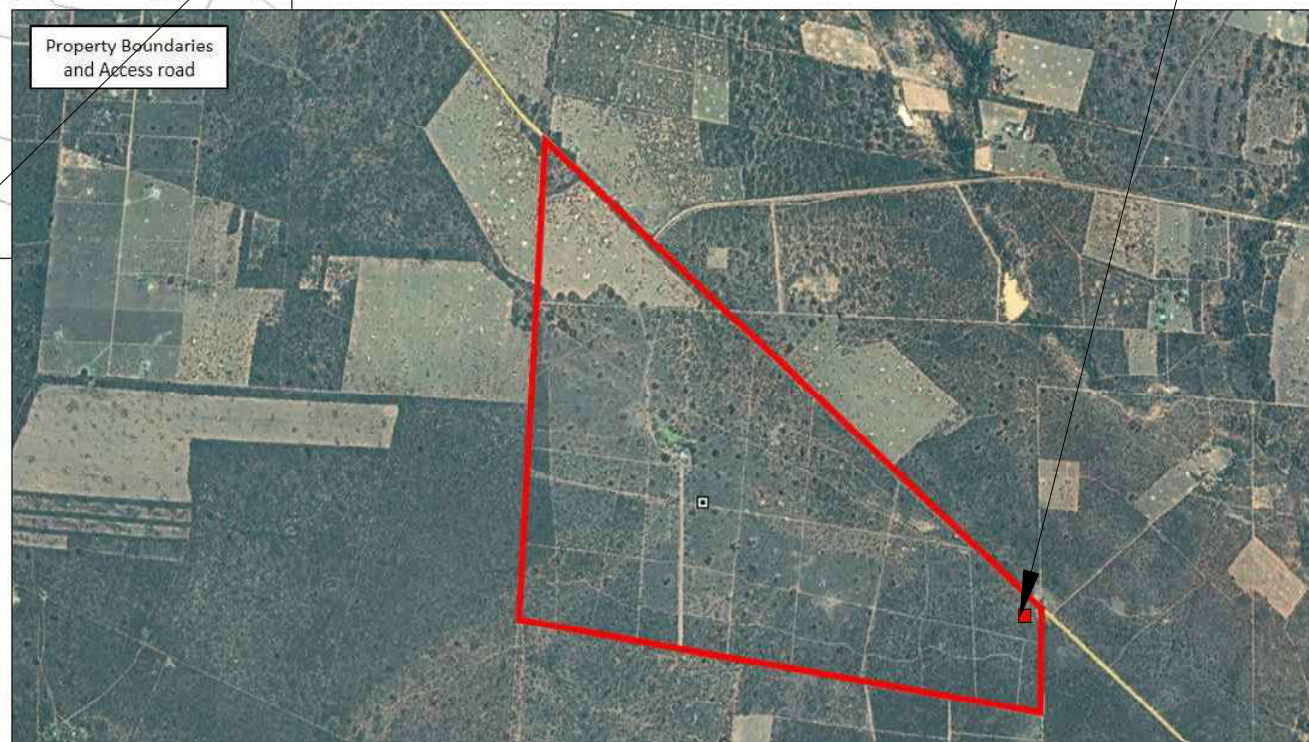
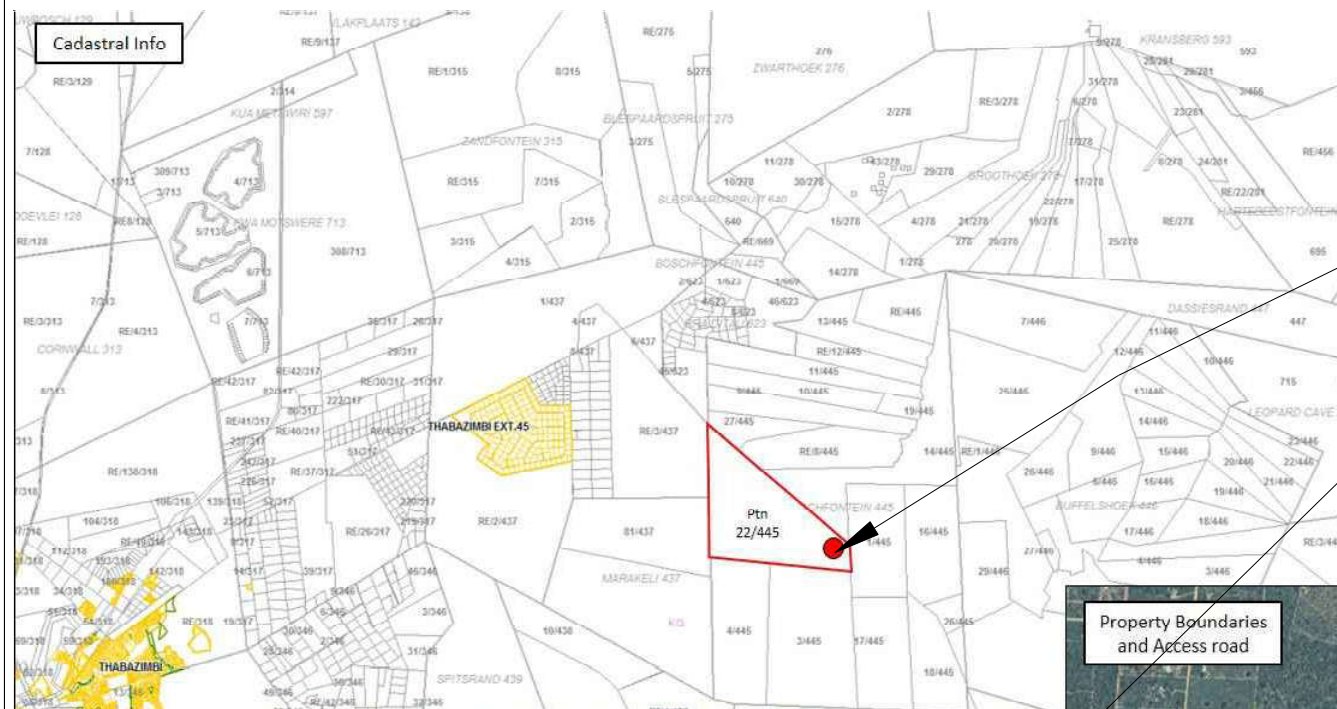



vodacom

Revision

Notes

Stamp Here:

COORDINATES:

S 24° 33' 45.5"	E 27° 33' 48.5"
-----------------	-----------------

HASL: 1008m



DEVELOPLAN
 PIETERSBURG
 INCORPORATED
 Reg. No. 960886071

P.O. Box 1881
 Pietersburg, 9700
 Tel: 015 - 201 4176 / 7
 Fax: 086 218 3307

Town planners & Environmental consultants
tecoplan@mweb.co.za

VODACOM Site Name:

BOSCHFONTEIN

PROPERTY DESCRIPTION:

PORTION 22 OF THE FARM
 BOSCHFONTEIN 445 - KQ
 THABAZIMBI MUNICIPALITY
 LIMPOPO

LOCALITY MAP

Drawn By:	TEK
Checked By:	
Date Drawn:	2017/06
SCR Job No:	

2/12	Scale: NTS	BS: 26204
------	------------	-----------

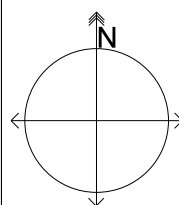

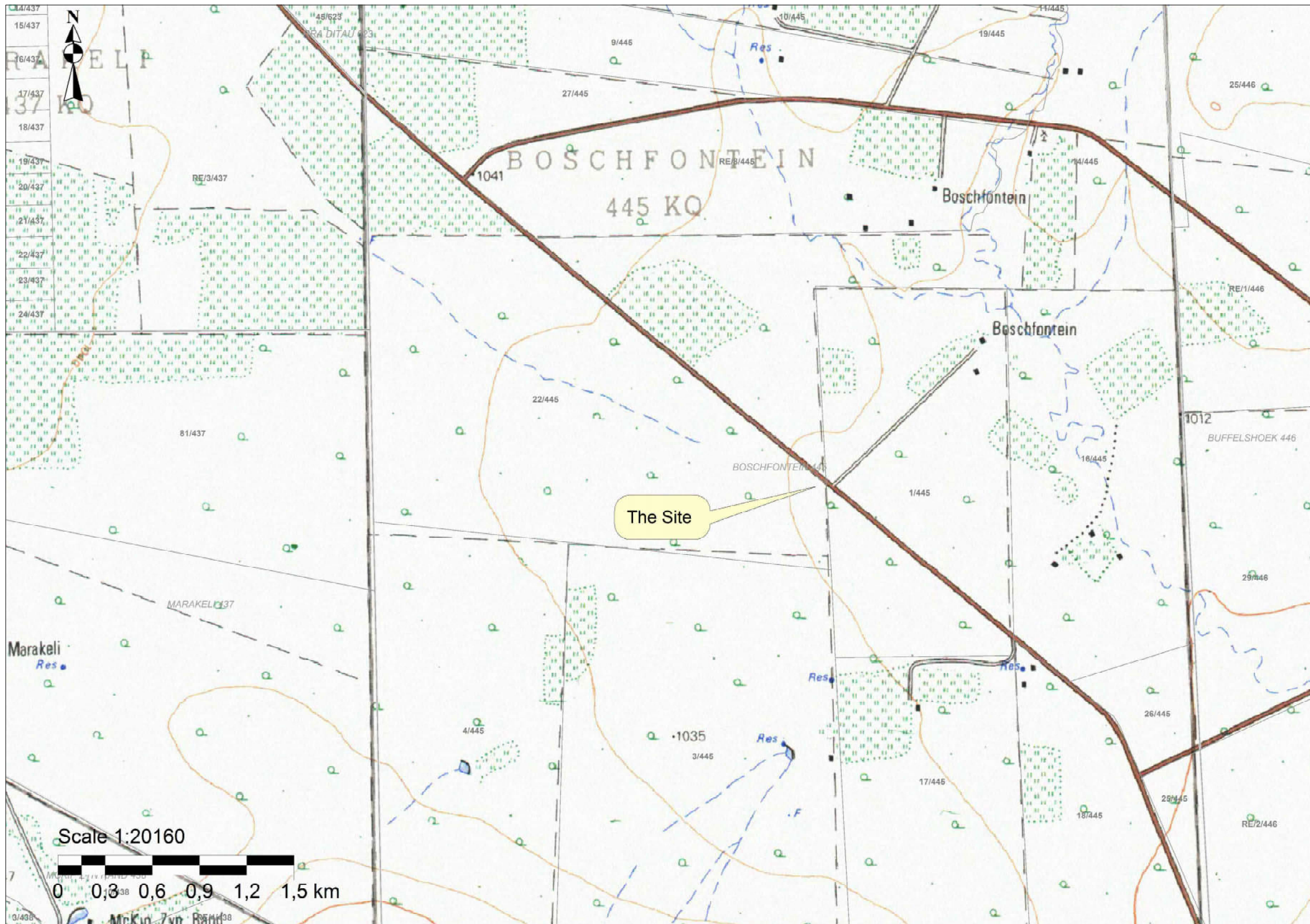

vodacom

Revision

Notes

Stamp Here:

COORDINATES:

S 24° 33' 45.5" E 27° 33' 48.5"

HASL: 1008m

DEVELOPLAN
 PIETERSBURG
 INCORPORATED
 Reg. No. 200180001

P.O. Box 1881
 Pietersburg, 9700
 Tel: 015 - 201 4176 / 7
 Fax: 015 218 3307

Town planners & Environmental consultants
tecoplan@web.co.za

VODACOM Site Name:
BOSCHFONTEIN

PROPERTY DESCRIPTION:
 PORTION 22 OF THE FARM
 BOSCHFONTEIN 445 - KQ
 THABAZIMBI MUNICIPALITY
 LIMPOPO

TOPOGRAPHICAL MAP

Drawn By:	TEK
Checked By:	
Date Drawn:	2017/06
SCR Job No:	

3/12	Scale: NTS	BS: 26204
------	------------	-----------

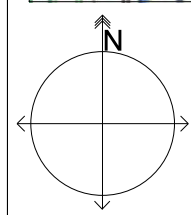
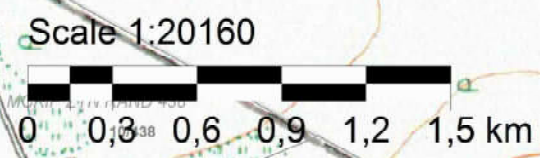



vodacom

Revision

Notes

Stamp Here:

COORDINATES:

S 24° 33' 45.5" E 27° 33' 48.5"

HASL: 1008m



DEVELOPLAN
PIETERSBURG
INCORPORATED
Reg. No. 960886011

P.O. Box 1881
Pietermaritzburg, 6000
Tel: 011 - 201 4178 / 7
Fax: 011 218 3307

Town planners & Environmental consultants
tecoplan@web.co.za

VODACOM Site Name:

BOSCHFONTEIN

PROPERTY DESCRIPTION:

PORTION 22 OF THE FARM
BOSCHFONTEIN 445 - KQ
THABAZIMBI MUNICIPALITY
LIMPOPO

SITE LAYOUT

Drawn By:	TEK
Checked By:	
Date Drawn:	2017/06
SCR Job No:	

4/12 Scale: NTS BS: 26204

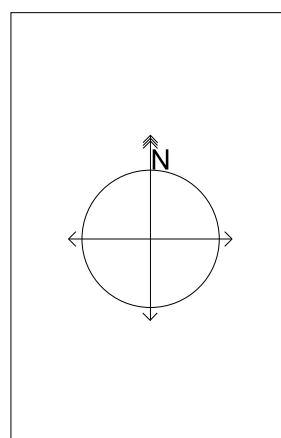
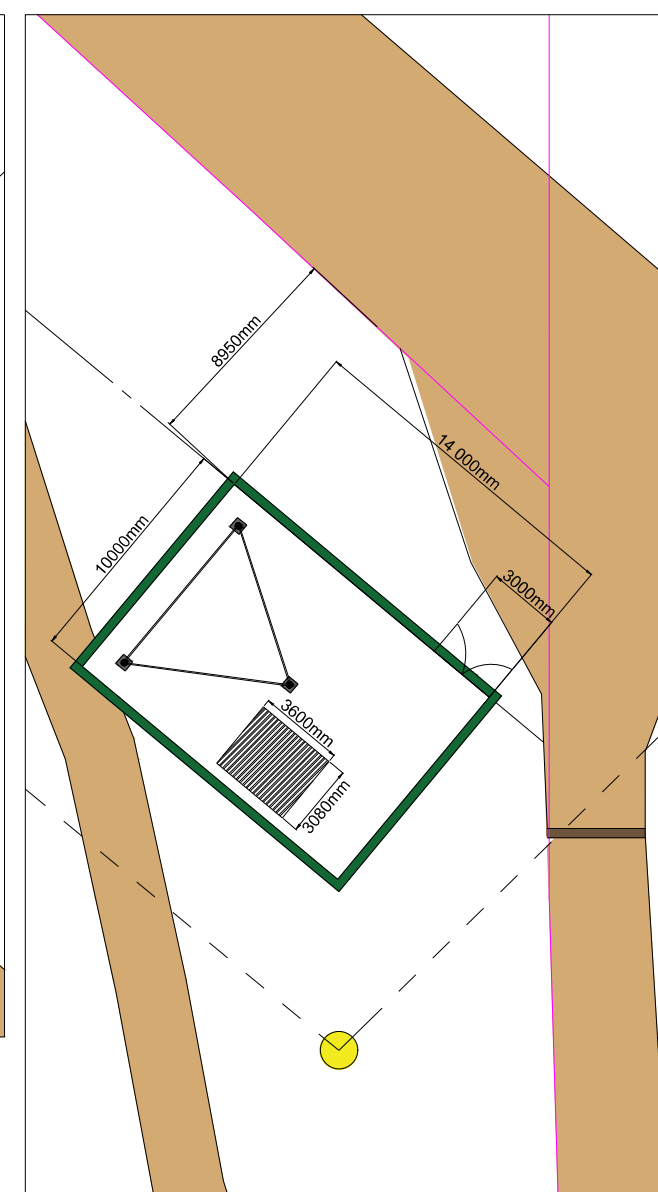
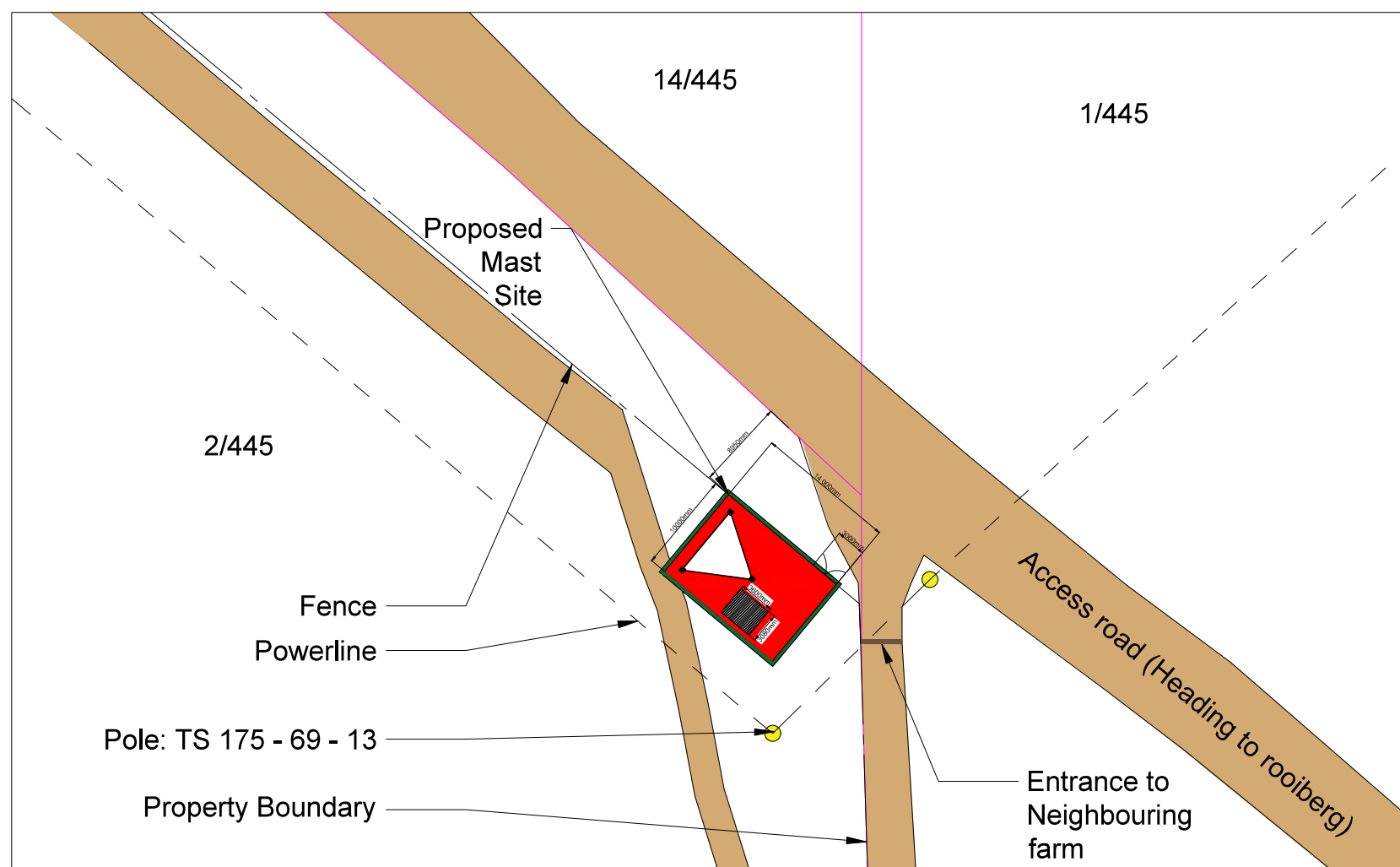

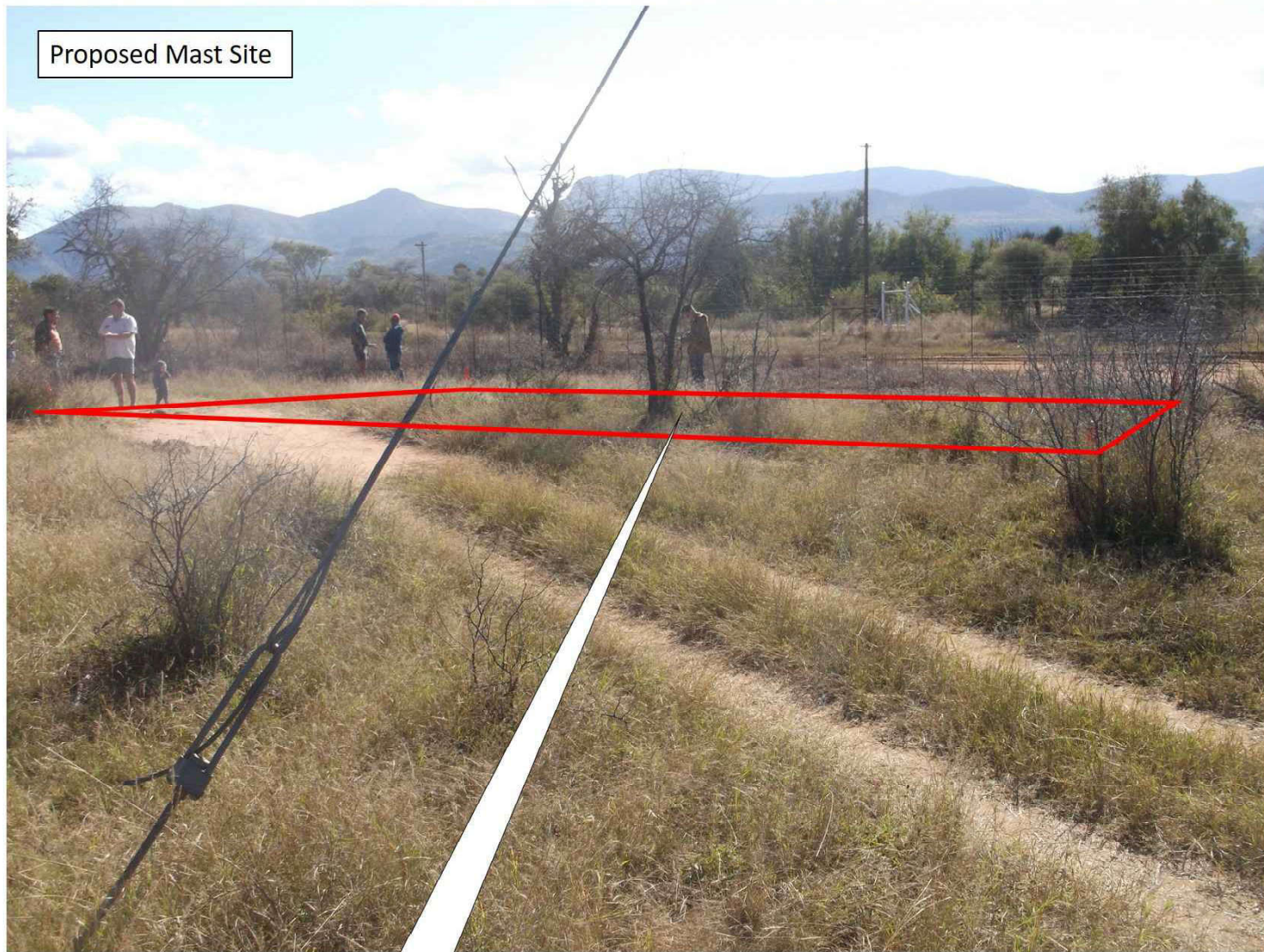

S24°33'45,5" E27°33' 48,5"

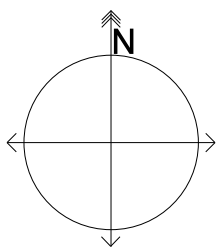

vodacom

Revision

Notes

Stamp Here:

COORDINATES:

S 24° 33' 45,5" E 27° 33' 48,5"

HASL: 1008m

DEVELOPLAN
 PIETERSBURG
 INCORPORATED
 Reg. No. 960886071
 P.O. Box 1881
 Pietermaritzburg, 6100
 Tel: 011 - 201 4176 / 7
 Fax: 086 218 2307
 Town planners & Environmental consultants
tecoplan@web.co.za

VODACOM Site Name:

BOSCHFONTEIN

PROPERTY DESCRIPTION:

PORTION 22 OF THE FARM
 BOSCHFONTEIN 445 - KQ
 THABAZIMBI MUNICIPALITY
 LIMPOPO

SITE PHOTOS

Drawn By:	TEK
Checked By:	
Date Drawn:	2017/06
SCR Job No:	

11/12 Scale: NTS BS: 26204



Revision

Notes

Stamp Here:

COORDINATES:	
S 24° 33' 45.5"	E 27° 33' 48.5"
HASL: 1008m	

VODACOM Site Name:
BOSCHFONTEIN
 PROPERTY DESCRIPTION:
 PORTION 22 OF THE FARM
 BOSCHFONTEIN 445 - KQ
 THABAZIMBI MUNICIPALITY
 LIMPOPO

SITE PHOTOS	
Drawn By:	TEK
Checked By:	
Date Drawn:	2017/06
SCR Job No:	

12/12	Scale: NTS	BS: 26204
-------	------------	-----------

