

1 Site
1 : 200

PROJECT NO.	DRAWING NO.
1061	00-001

COPYRIGHT AND RIGHT OF REPRODUCTION OF THIS DRAWING OR ANY PORTION THERE OF IS RESERVED BY THE COMPANY
 SACAP No.: 7544
 PAD- 21051

- GENERAL NOTES**
- The Contractor is responsible for the correct setting out of the buildings and all external and internal walls with particular reference to boundaries, building lines and setting out points.
 - The Contractor is to verify all levels, heights and dimensions on site and is to check these against the drawing before putting any work in hand.
 - The Contractor is to locate and identify existing services on the site and to protect these from damage throughout the duration of the contract.
 - The Contractor is referred to the Standard Guidelines for Quality Control issued by this office for all minimum requirements for workmanship and materials. This document is to be used in conjunction with this drawing.
 - Any errors, discrepancies or omissions are to be reported to the Architect immediately.
 - Contractor is to build in Approved D.P.C.'s, whether or not these are shown on drawings, to all external walls at each floor, beam or parapet level and to all windows, doors, grilles or other opening in external walls. Cavity walls to have stepped D.P.C.'s.
 - Any queries arising from all the above must be reported to the Architects for clarification before any work is put in hand.
 - Do not scale this drawing; refer to figured dimensions only.

Revision Schedule

Rev	Name	Date	Description
-----	------	------	-------------

PROJECT TITLE
Calvinia Vleis

PROJECT DESCRIPTION
Proposed Alterations & Additions to Existing Calvinia Vleis on Erf 179 & 2922
Calvinia

DRAWING DESCRIPTION
Site & Roof Plan

SCALE	1 : 200
DATE	2022/10/31 12:12:11
ISSUED	Issue Date
DRAWN	Author

ASC
 Architectural Systems
 Co-Ordinator
 162 Kruis Pad, Protea Hoogte, Brackenfell, 7560
 Tel: 021 982 7086, Fax: 021 982 7086.
 E-Mail: charl@arcsystems.co.za

PROJECT NO.	DRAWING NO.
1061	00-001

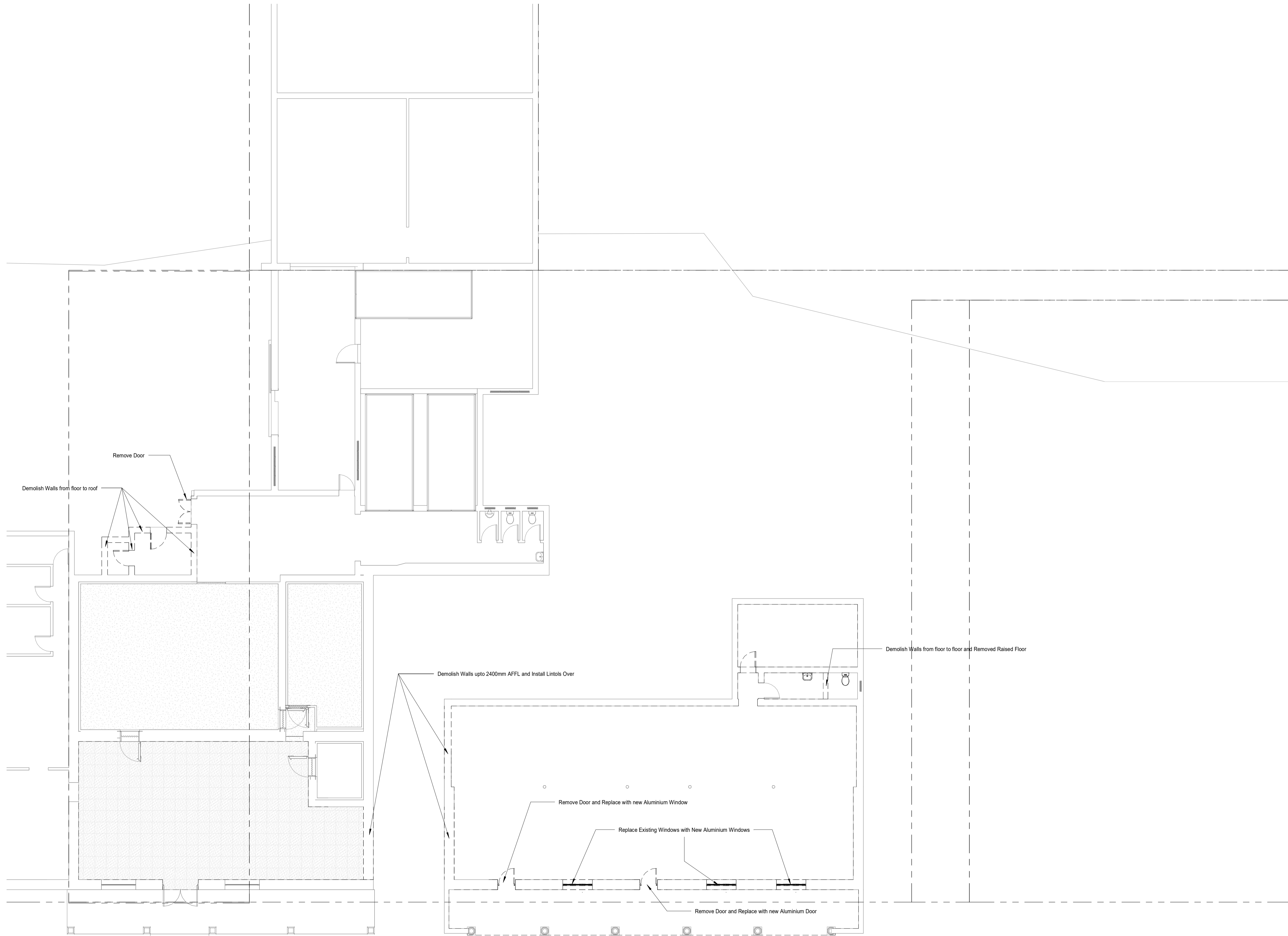

PROJECT NO	DRAWING NO.
1061	01-001

COPYRIGHT AND RIGHT OF REPRODUCTION OF THIS DRAWING OR ANY PORTION THERE OF IS RESERVED BY THE COMPANY.
 SACAP No.: 7544
 PAD- 21051

GENERAL NOTES

- The Contractor is responsible for the correct setting out of the buildings and all external and internal walls with particular reference to boundaries, building lines and setting out points.
- The Contractor is to verify all levels, heights and dimensions on site and is to check these against the drawing before putting any work in hand.
- The Contractor is to locate and identify existing services on the site and to protect these from damage throughout the duration of the contract.
- The Contractor is referred to the Standard Guidelines for Quality Control issued by this office for all minimum requirements for workmanship and materials. This document is to be used in conjunction with this drawing.
- Any errors, discrepancies or omissions are to be reported to the Architect immediately.
- Contractor is to build in Approved D.P.C.'s, whether or not these are shown on drawings, to all external walls at each floor, beam or parapet level and to all windows, doors, grilles or other opening in external walls. Cavity walls to have stepped D.P.C.'s.
- Any queries arising from all the above must be reported to the Architects for clarification before any work is put in hand.
- Do not scale this drawing; refer to figured dimensions only.

Revision Schedule

Rev	Name	Date	Description
-----	------	------	-------------

PROJECT TITLE	Calvinia Vleis
PROJECT DESCRIPTION	Proposed Alterations & Additions to Existing Calvinia Vleis on Erf 179 & 2922 Calvinia
DRAWING DESCRIPTION	Ground Floor Demo Plan
SCALE	1 : 100
DATE	2022/10/31 12:12:12
ISSUED	Issue Date
DRAWN	Author



162 Kruis Pad, Protea Hoogte, Brackenfell, 7560
 Tel: 021 982 7086, Fax: 021 982 7086.
 E-Mail: charl@arcsystems.co.za

1 Ground Floor Demolition Plan
 1 : 100

PROJECT NO	DRAWING NO.
1061	01-001

PROJECT NO	DRAWING NO.
1061	10-001

COPYRIGHT AND RIGHT OF REPRODUCTION OF THIS DRAWING OR ANY PORTION THERE OF IS RESERVED BY THE COMPANY SACAP No.: 7544 PAD- 21051

GENERAL NOTES

1. The Contractor is responsible for the correct setting out of the buildings and all external and internal walls with particular reference to boundaries, building lines and setting out points.
2. The Contractor is to verify all levels, heights and dimensions on site and is to check these against the drawing before putting any work in hand.
3. The Contractor is to locate and identify existing services on the site and to protect these from damage throughout the duration of the contract.
4. The Contractor is referred to the Standard Guidelines for Quality Control issued by this office for all minimum requirements for workmanship and materials. This document is to be used in conjunction with this drawing.
5. Any errors, discrepancies or omissions are to be reported to the Architect immediately.
6. Contractor is to build in Approved D.P.C.'s, whether or not these are shown on drawings, to all external walls at each floor, beam or parapet level and to all windows, doors, grilles or other opening in external walls. Cavity walls to have stepped D.P.C.'s.
7. Any queries arising from all the above must be reported to the Architects for clarification before any work is put in hand.
8. Do not scale this drawing; refer to figured dimensions only.

Revision Schedule

Rev	Name	Date	Description

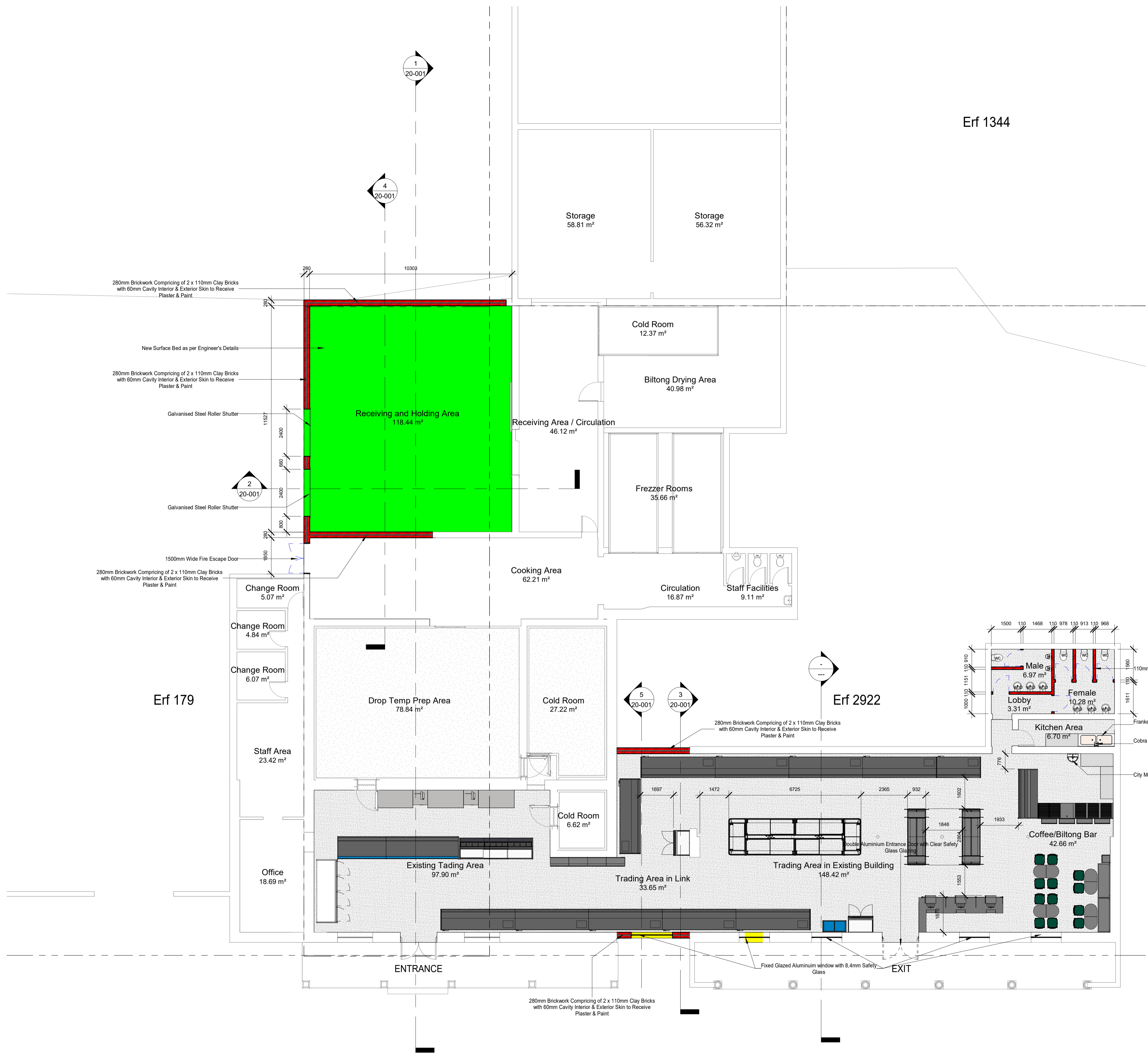

1 Ground Floor
1 : 100

PROJECT TITLE
Calvinia Vleis

PROJECT DESCRIPTION
Proposed Alterations & Additions to Existing Calvinia Vleis on Erf 179 & 2922
Calvinia
DRAWING DESCRIPTION
Ground Floor Plan

SCALE	1 : 100
DATE	2022/10/31 12:12:19
ISSUED	Issue Date
DRAWN	Author

ASC
Architectural Systems
Co-ordinator

162 Kruis Pad, Protea Hoogte, Brackenfell, 7560
Tel: 021 982 7086, Fax: 021 982 7086.
E-Mail: charl@arcssystem.co.za

PROJECT NO	DRAWING NO.
1061	10-001

PROJECT NO	DRAWING NO.
1061	20-001

COPYRIGHT AND RIGHT OF REPRODUCTION OF THIS DRAWING OR ANY PORTION THERE OF IS RESERVED BY THE COMPANY SACAP No.: 7544 PAD- 21051

GENERAL NOTES

1. The Contractor is responsible for the correct setting out of the buildings and all external and internal walls with particular reference to boundaries, building lines and setting out points.
2. The Contractor is to verify all levels, heights and dimensions on site and is to check these against the drawing before putting any work in hand.
3. The Contractor is to locate and identify existing services on the site and to protect these from damage throughout the duration of the contract.
4. The Contractor is referred to the Standard Guidelines for Quality Control issued by this office for all minimum requirements for workmanship and materials. This document is to be used in conjunction with this drawing.
5. Any errors, discrepancies or omissions are to be reported to the Architect immediately.
6. Contractor is to build in Approved D.P.C.'s, whether or not these are shown on drawings, to all external walls at each floor, beam or parapet level and to all windows, doors, grilles or other opening in external walls. Cavity walls to have stepped D.P.C.'s.
7. Any queries arising from all the above must be reported to the Architects for clarification before any work is put in hand.
8. Do not scale this drawing; refer to figured dimensions only.

Revision Schedule

Rev	Name	Date	Description
-----	------	------	-------------

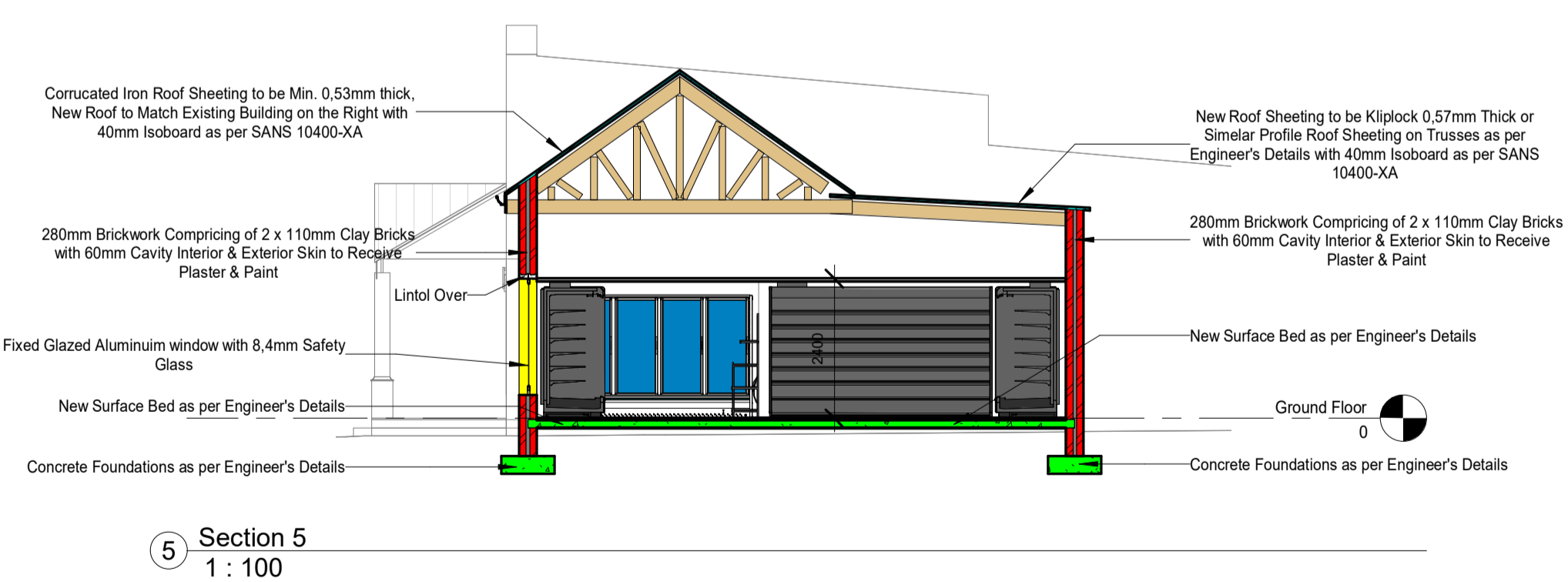
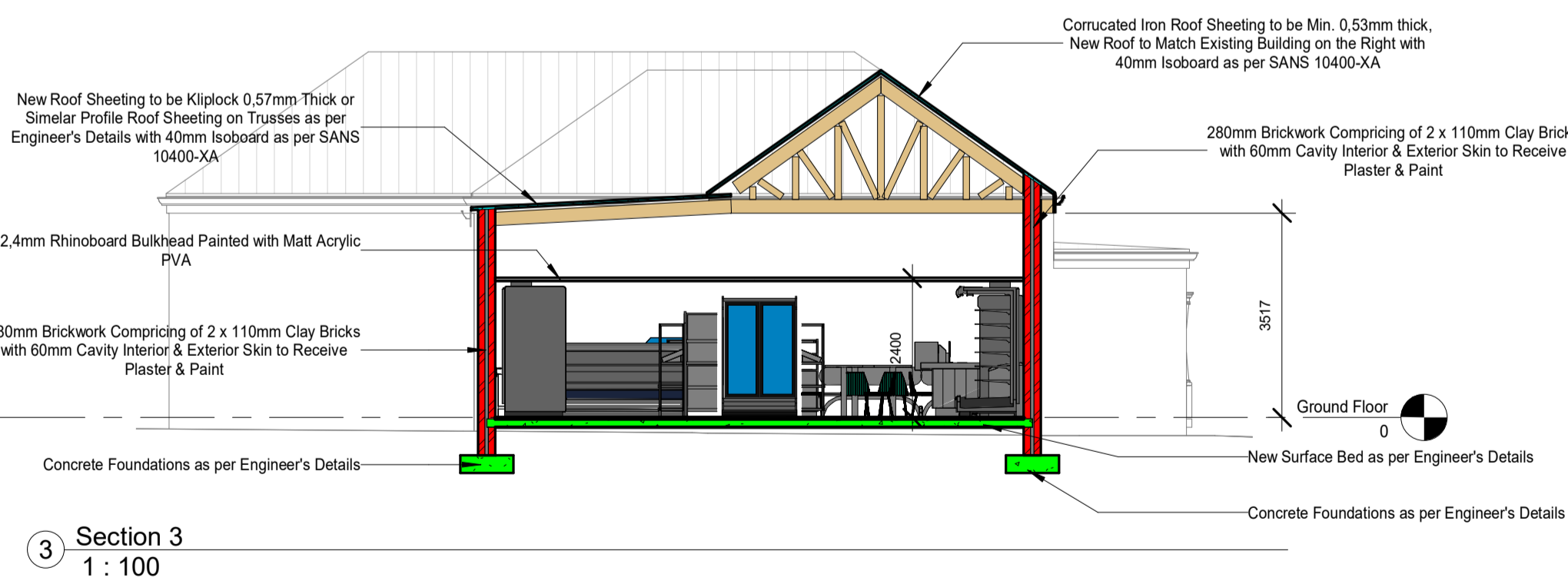
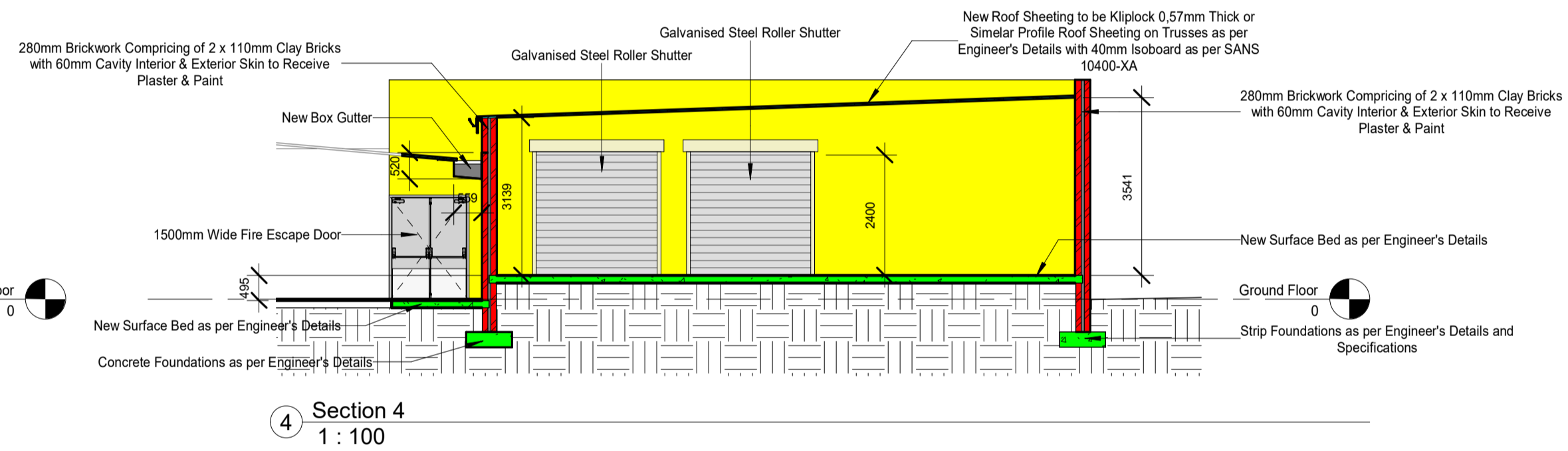
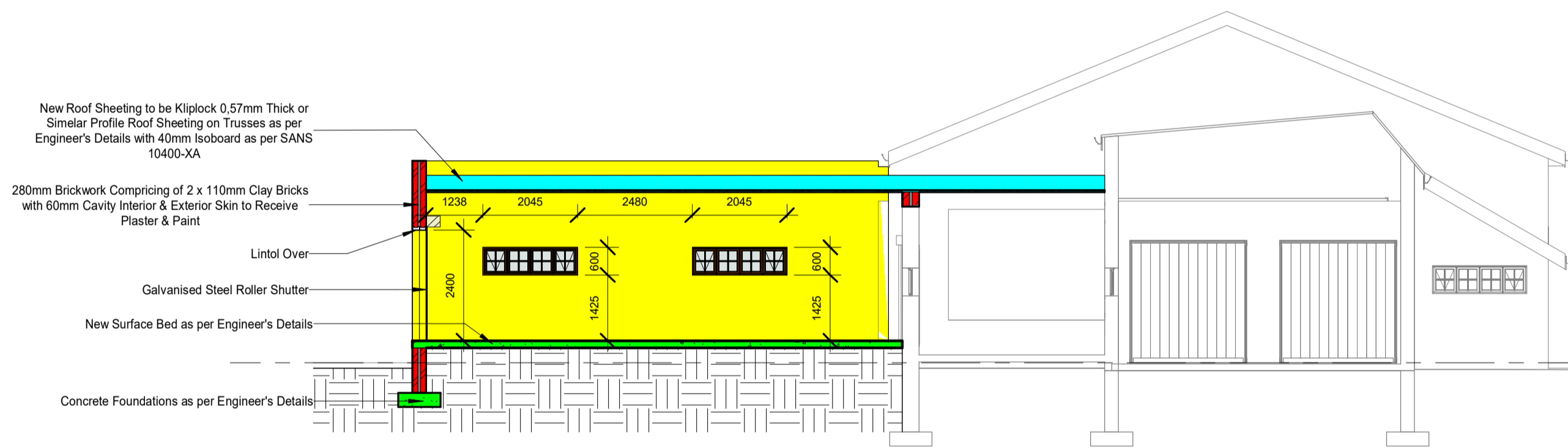
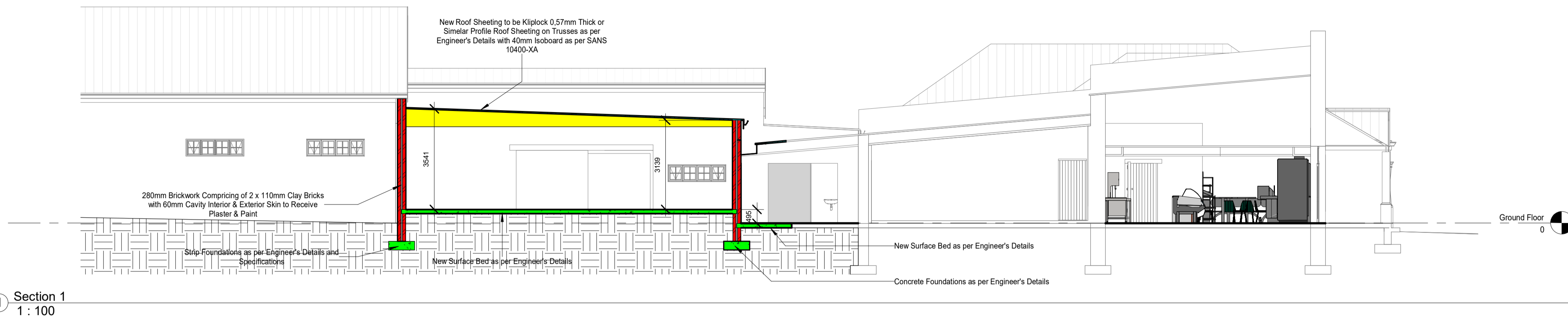

PROJECT TITLE

Calvinia Vleis

PROJECT DESCRIPTION

Proposed Alterations & Additions to Existing Calvinia Vleis on Erf 179 & 2922 Calvinia

DRAWING DESCRIPTION

Sections

SCALE	1 : 100
DATE	2022/10/31 12:12:23
ISSUED	Issue Date
DRAWN	Author



162 Kruis Pad, Protea Hoogte, Brackenfell, 7560
Tel: 021 982 7086, Fax: 021 982 7086.
E-Mail: charl@arcsystems.co.za

PROJECT NO	DRAWING NO.
1061	20-001

PROJECT NO	DRAWING NO.
1061	30-001

COPYRIGHT AND RIGHT OF REPRODUCTION OF THIS DRAWING OR ANY PORTION THERE OF IS RESERVED BY THE COMPANY
 SACAP No.: 7544
 PAD- 21051

GENERAL NOTES

1. The Contractor is responsible for the correct setting out of the buildings and all external and internal walls with particular reference to boundaries, building lines and setting out points.
2. The Contractor is to verify all levels, heights and dimensions on site and is to check these against the drawing before putting any work in hand.
3. The Contractor is to locate and identify existing services on the site and to protect these from damage throughout the duration of the contract.
4. The Contractor is referred to the Standard Guidelines for Quality Control issued by this office for all minimum requirements for workmanship and materials. This document is to be used in conjunction with this drawing.
5. Any errors, discrepancies or omissions are to be reported to the Architect immediately.
6. Contractor is to build in Approved D.P.C.'s, whether or not these are shown on drawings, to all external walls at each floor, beam or parapet level and to all windows, doors, grilles or other opening in external walls. Cavity walls to have stepped D.P.C.'s.
7. Any queries arising from all the above must be reported to the Architects for clarification before any work is put in hand.
8. Do not scale this drawing; refer to figured dimensions only.

Revision Schedule

Rev	Name	Date	Description
-----	------	------	-------------

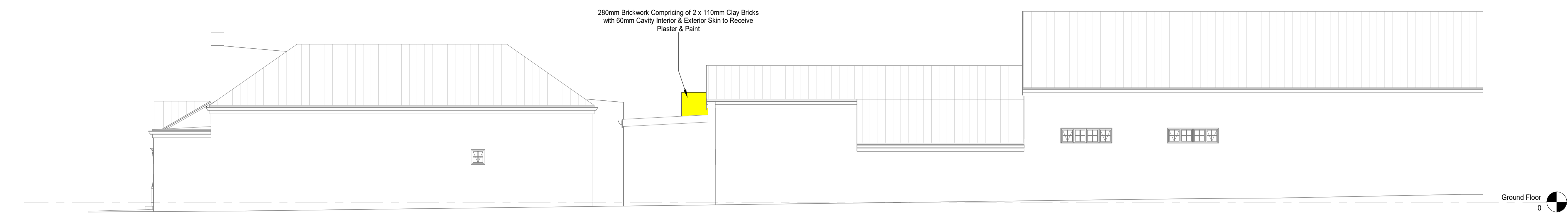

① East Elevation
1 : 100

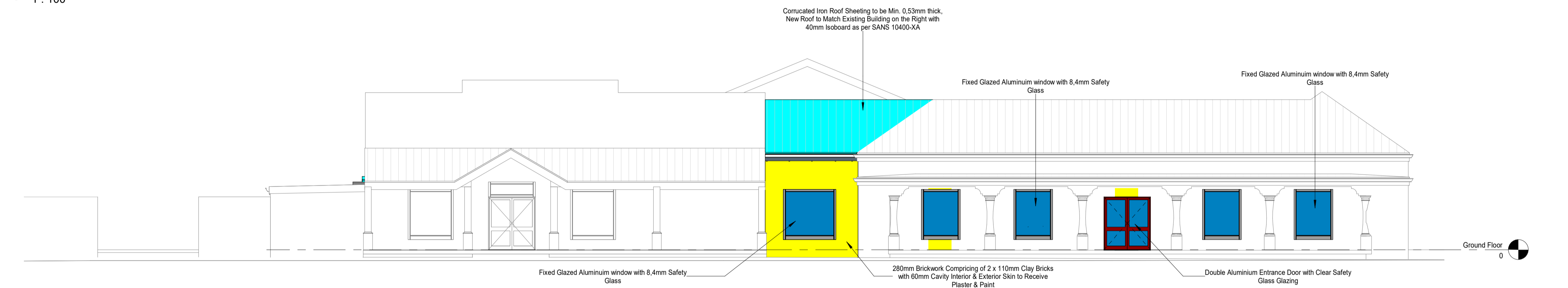

② South Elevation
1 : 100

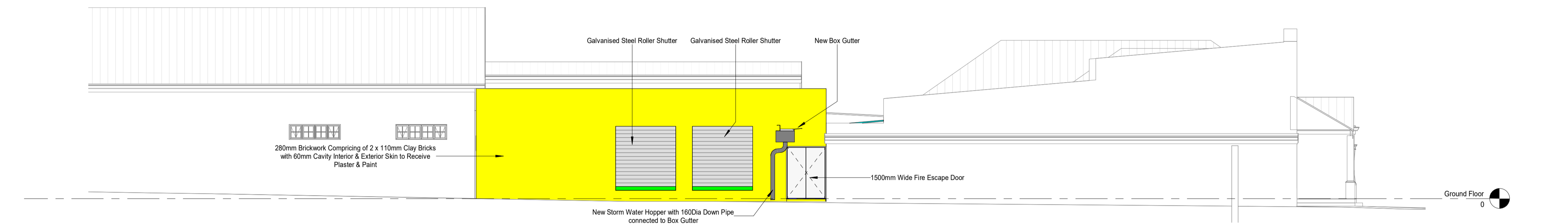

③ West Elevation
1 : 100

PROJECT TITLE
 Calvinia Vleis

PROJECT DESCRIPTION
 Proposed Alterations & Additions to Existing Calvinia Vleis on Erf 179 & 2922
 Calvinia
 DRAWING DESCRIPTION
 Elevations

SCALE	1 : 100
DATE	2022/10/31 12:12:25
ISSUED	Issue Date
DRAWN	Author

ASC
 Architectural Systems
 Co-Ordinator

162 Kruis Pad, Protea Hoogte, Brackenfell, 7560
 Tel: 021 982 7086, Fax: 021 982 7086.
 E-Mail: charl@arcsystems.co.za

PROJECT NO	DRAWING NO.
1061	30-001

PROJECT NO	DRAWING NO.
1061	50-001

COPYRIGHT AND RIGHT OF REPRODUCTION OF THIS DRAWING OR ANY PORTION THERE OF IS RESERVED BY THE COMPANY
 SACAP No.: 7544
 PAD- 21051

GENERAL NOTES

1. The Contractor is responsible for the correct setting out of the buildings and all external and internal walls with particular reference to boundaries, building lines and setting out points.
2. The Contractor is to verify all levels, heights and dimensions on site and is to check these against the drawing before putting any work in hand.
3. The Contractor is to locate and identify existing services on the site and to protect these from damage throughout the duration of the contract.
4. The Contractor is referred to the Standard Guidelines for Quality Control issued by this office for all minimum requirements for workmanship and materials. This document is to be used in conjunction with this drawing.
5. Any errors, discrepancies or omissions are to be reported to the Architect immediately.
6. Contractor is to build in Approved D.P.C.'s, whether or not these are shown on drawings, to all external walls at each floor, beam or parapet level and to all windows, doors, grilles or other opening in external walls. Cavity walls to have stepped D.P.C.'s.
7. Any queries arising from all the above must be reported to the Architects for clarification before any work is put in hand.
8. Do not scale this drawing; refer to figured dimensions only.

Revision Schedule

Rev	Name	Date	Description
-----	------	------	-------------

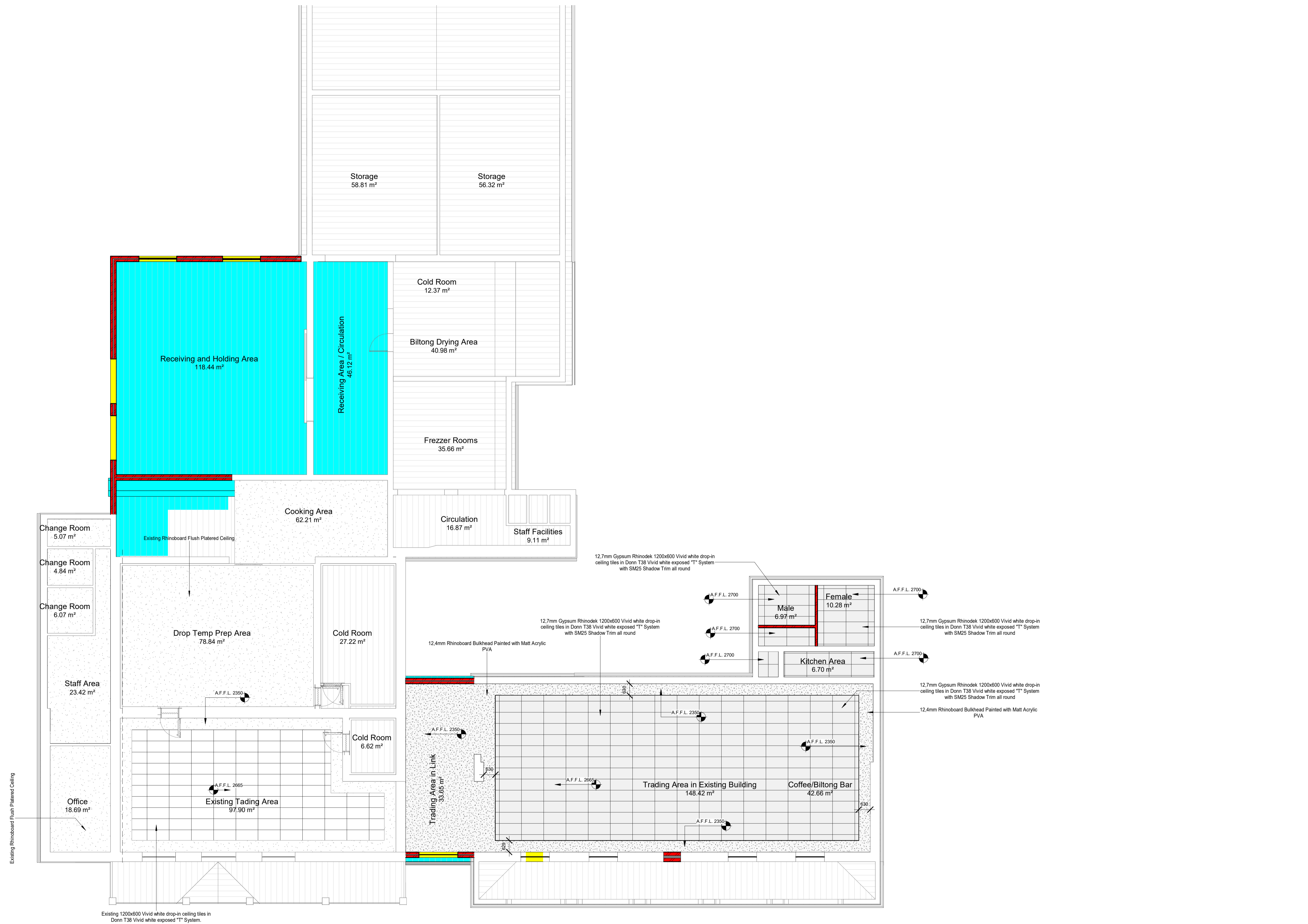

1 Ground Floor
 1 : 100

PROJECT TITLE

Calvinia Vleis

PROJECT DESCRIPTION

Proposed Alterations & Additions to Existing Calvinia Vleis on Erf 179 & 2922 Calvinia

DRAWING DESCRIPTION

Ground Floor Ceiling Plan

SCALE	1 : 100
DATE	2022/10/31 12:12:26
ISSUED	Issue Date
DRAWN	Author

ASC
 Architectural Systems
 Co-Ordinator

162 Kruis Pad, Protea Hoogte, Brackenfell, 7560
 Tel: 021 982 7086, Fax: 021 982 7086.
 E-Mail: charl@arcsystems.co.za

PROJECT NO	DRAWING NO.
1061	50-001