

**EMPr/EIA**  
**PART 2 OF 2**

APPENDIX 1 (a)

LOCALITY MAP





Co-ordinates:

WGS 84/WGS 84



Scale 1:250000

Legend:

-  Proposed Prospecting Area
-  Tar Roads
-  Canal
-  Secondary roads
-  Houses/Farm yards/ Small holdings
-  Mining areas

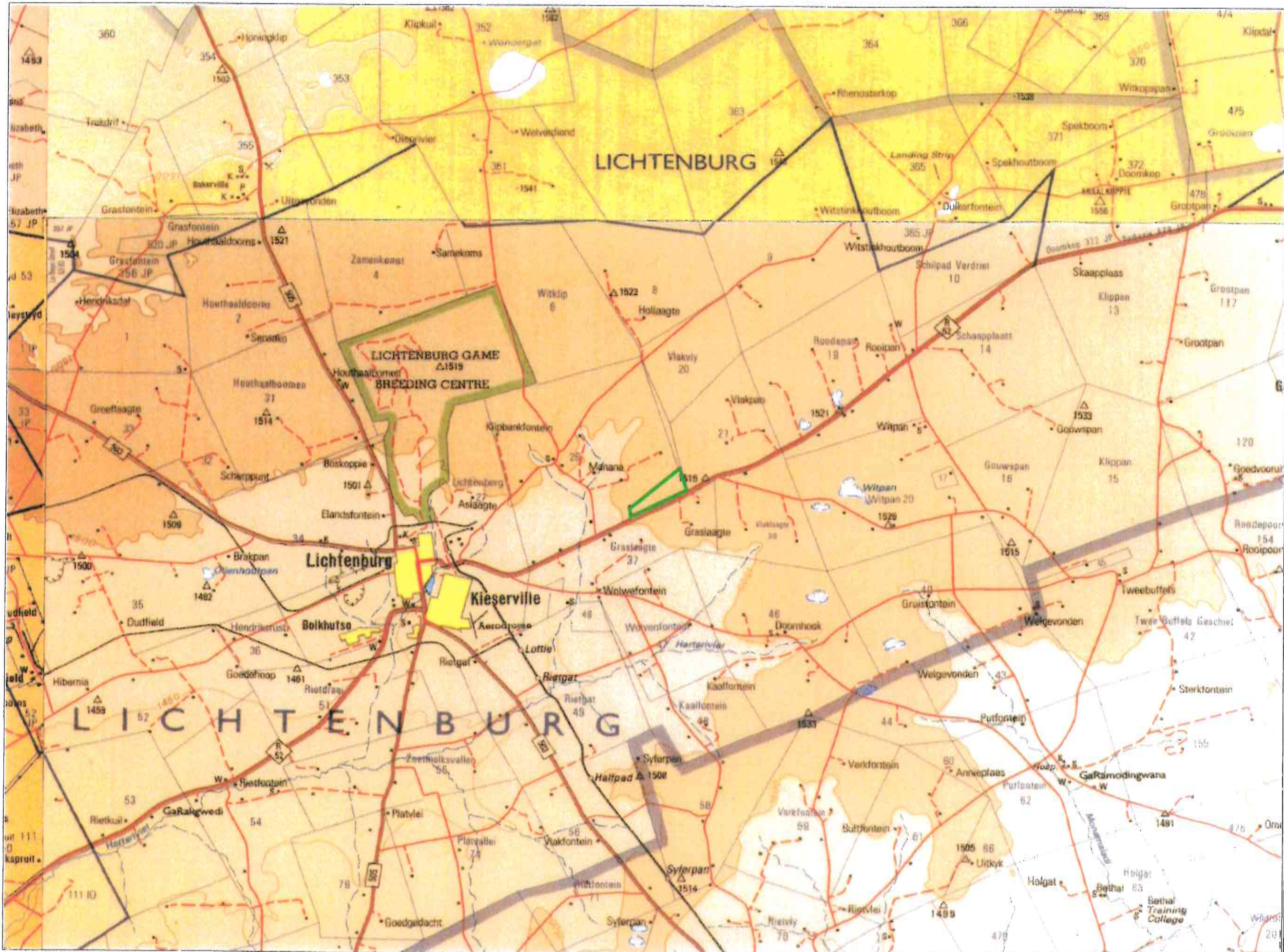

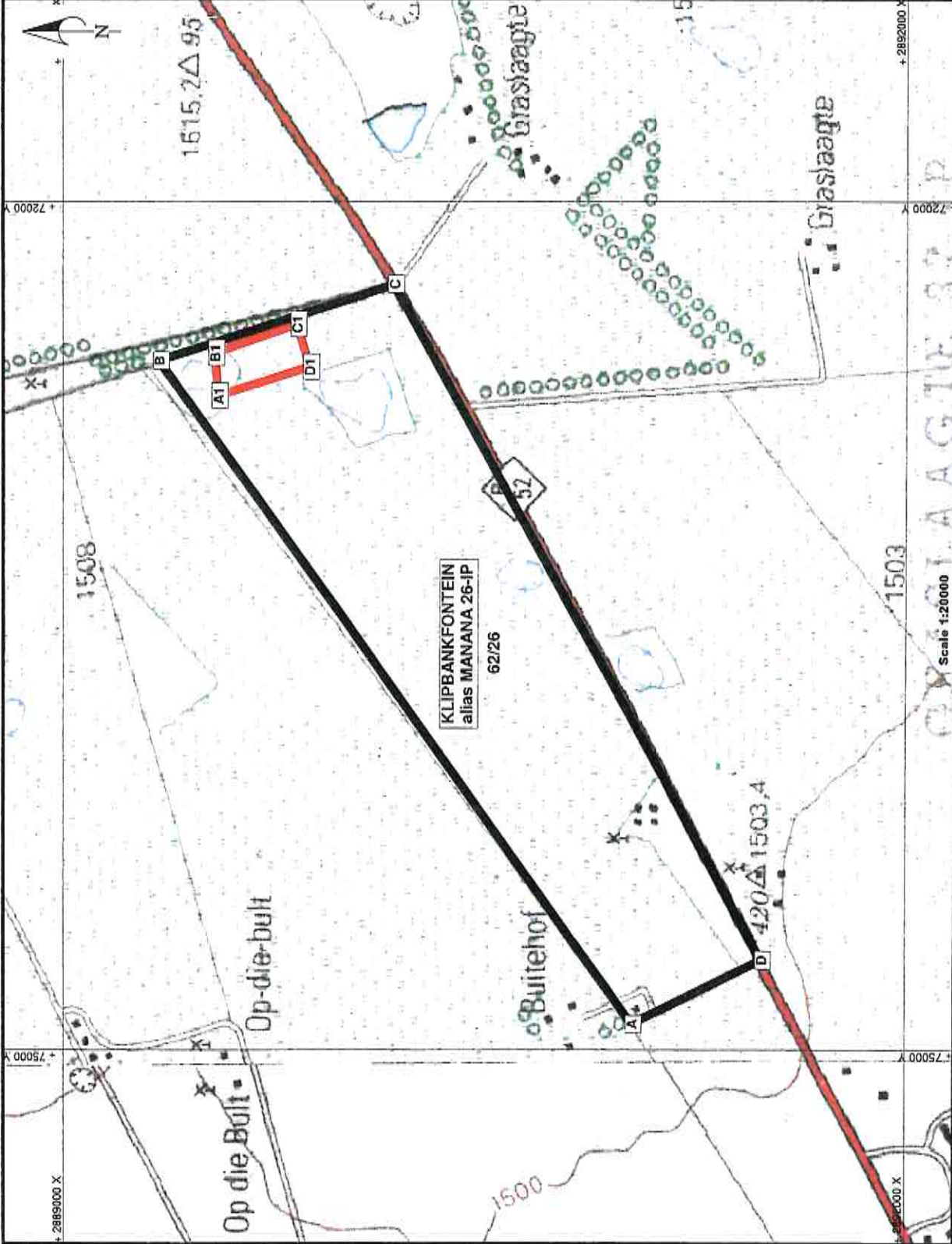

The area lettered ( A, B, C, D, A ) excluding mining area ( A1, B1, C1, D1, A1 ) approximately 185,9659 ha in extent, applicable to a prospecting right over the REMAINING EXTENT of PORTION 62 of the farm KLIPBANKFONTEIN alias MANANA 26-IP, situated in the LICHTENBURG DISTRICT, NORTH-WEST PROVINCE, granted in terms of Section 16 of the Mineral and Petroleum Resources Development Act, No. 28 of 2002,

to BUITEHOF BOERDERY CC, ( 1969/005677/23 )

**OFFICIAL PURPOSES**  
DMR REF. No.: NW 3065/1/1/2 (.....) PR

**SurvMap cc**  
Survey and Mapping  
People 2000/03/02  
Engineering Survey

REG. No.: 50626  
79 Pleas Street  
Call : 082 933 3223  
FOLDRUANE  
TOL : 015 207 6559  
Fax : 085 659 4192

08/03/2019  
Date:

DMR: .....

DATE: .....

APPLICANT: .....

DATE: .....

CO-ORDINATE LIST		WG 27°
NAME	Y	X
PROSPECTING AREA		
A	74909.27	2691020.78
B	72563.81	2689341.39
C	72293.82	2690175.46
D	74683.65	2691486.13
A	74909.27	2691020.78
MINING AREA		
A1	72686.04	2689548.86
B1	72536.87	2689536.60
C1	72435.61	2689828.21
D1	72586.41	2689872.71
A1	72686.04	2689548.86
PROSPECTING AREA		
A	-26.126100	26.250999
B	-26.111063	26.274543
C	-26.118605	26.271196
D	-26.130312	26.253228
A	-26.126100	26.250999
MINING AREA		
A1	-26.112929	26.273290
B1	-26.112826	26.274802
C1	-26.115463	26.275798
D1	-26.115857	26.274288
A1	-26.112929	26.273290

# APPENDIX 2 – RESULTS OF CONSULTATION

Interested and Affected Parties List the names of persons consulted in this column, and Mark with an "X" where those who must be consulted were in fact consulted.	Date sent and/or Comments Received	Issues raised	EAP's response to the applicant
<b>AFFECTED PARTIES</b>			
<b>Landowner/s</b>			
Buitehof Boerdery CC			
A. du Preez	4 Aug 2018		
P.O. Box 366, Lichtenburg, 2740	12 Sep 2018	No objection as the applicant is also the landowner	
Tel: 082 335 2154; E-mail: <a href="mailto:buitehof@absamail.co.za">buitehof@absamail.co.za</a>			
(Landowner and applicant on the farm Klipbankfontein)			
Lawful occupiers of the land			
<b>Landowners or lawful occupiers on adjacent properties</b>			
Mr. W.H. du Preez	4 August 2018		
P.O. Box 892, Lichtenburg, 2740	11 Oct 2018	No objection, see signed consultation letter attached.	
Cell: 082 706 3802; E-mail: <a href="mailto:wouterdu@voxbamail.co.za">wouterdu@voxbamail.co.za</a>			
(Neighbour)			
R. Roode Familie Trust	4 Aug 2018	No objection	
Ruzi Roodde	11 Oct 2018	See signed consultation letter	
P.O. Box 3252, Lichtenburg, 2740			
Cell: 082 464 6941; Tel: 018 632 1090; E-mail: <a href="mailto:rmcode@netactive.co.za">rmcode@netactive.co.za</a>			
(Neighbour on the farm Vlakper)			
<b>Municipal councillor</b>			
<b>Municipality</b>			
Dibobola Local Municipality	13 Aug 2018	Fax sent – no response	No comments received
Municipal Manager: Mr. M. Jula (acting)		E-mail sent to Mr. Jula	
Fax: 018 632 5247 e-mail: <a href="mailto:info@dibobolla.gov.za">info@dibobolla.gov.za</a>			
Organs of state (Responsible for infrastructure that may be affected)			
Roads Department, Eskom, Telkom, DWA			
Eskom			
Communities			
N/A			
<b>Dept. Rural Development and Land Reform</b>			
Mr. Keabeswe Mofokgo, Office of the Regional Land Claims Commissioner, N.W	13 Aug 2018	Acknowledgment received	Mr. John Mokojo has confirmed that we do not need to consult with the claimant as the claim is still in process and the claim is between the applicant and DRDLR.
Province: Private Bag X08, Mmabatho, 2735;	16 Aug 2018	Comments received – Existing land claim	He said DMR can contact him for any inquiries.
Fax: 018 389 9541			
John Mokojo			
Tel: 018 388 7000			
Traditional Leaders			
N/A			
<b>Dept. Rural, Environment and Agricultural Development</b>			
Cuma Skosana	19 February 2019	EMPIEIA sent with Fastway coupons for comments	No comments received
Agricentre Building, Cnr James Moroka & Stadium Road, Mmabatho, 2735			
Tel: 018 389 5095; E-mail: <a href="mailto:oskosana@nrwpd.gov.za">oskosana@nrwpd.gov.za</a>			

## APPENDIX 2 – RESULTS OF CONSULTATION

<b>Depl. Water and Sanitation</b> Clement Makwela Cnr Dr James Moroka Drive & Sekame Road, Mega City Complex, Unit 99, Mmabatho, 2735 Tel: 073 186 0888; E-mail: makwela@dwg.gov.za <b>Dept. Agriculture, Forestry and Fisheries</b>	X	19 February 2019	EMPIEIA sent with Fastway couriers for comments	No comments received
Maurice Vukeya Louis le Grange Building, Cnr Peter Makaba & Wolmarans street, 3 <sup>rd</sup> Floor, Office nr 318, Potchefstroom, 2520 Tel: 018 294 3343; E-mail: Maurice.V@daff.gov.za	X	19 February 2019	EMPIEIA sent with Fastway couriers for comments	No comments received
<b>Other Competent Authorities</b>	X			
<b>OTHER AFFECTED PARTIES</b>				
<b>INTERESTED PARTIES</b>				

Notice published in Noordwester of 17 August 2018 and 1 March 2019

P O Box 6499  
Flamwood  
2572  
Fax2Mail: 086 5783 085  
Mobile: 082 895 3516  
E-mail: [dera.office@dera.co.za](mailto:dera.office@dera.co.za)  
[daane@dera.co.za](mailto:daane@dera.co.za)

.....  
**DERA**

8 August 2018

## Environmental Consultants

To whom it may concern

**CONSULTATION WITH INTERESTED AND AFFECTED PARTIES WITH REGARD TO AN APPLICATION FOR A PROSPECTING RIGHT IN TERMS SECTION 16 OF THE MINERALS AND PETROLEUM RESOURCES DEVELOPMENT ACT, 2002 (ACT 28 OF 2002) AND NEMA, EIA 2014 OVER: REMAINING EXTENT OF PORTION 62 OF THE FARM KLIPBANKFONTEIN ALIAS MANANA 26 IP, MAGISTERIAL DISTRICT OF LICHTENBURG.**

You are herewith informed that **Buitehof Boerdery CC** has submitted an application in terms of Section 16 of the Minerals and Petroleum Resources Development Act, 2002 (Act 28 of 2002), and NEMA, EIA 2014 to the Regional Manager: Mineral Regulation, Northern West Region in respect of Alluvial Diamonds, Diamonds in Kimberlite, Mangnese Ore, Stone aggregate from waste dump and Sand (general) in the magisterial district of Lichtenburg.

**Buitehof Boerdery CC** is in the process of compiling the Scoping Report, which needs to be submitted at the Regional Office of DMR. After acceptance of the application is received an Environmental Management Programme (EMPr) & Environmental Impact Report (EIA) need to be submitted at the Regional Office of DMR within 106 days from date of acceptance of the Scoping Report. The above documents will be available on request for I&AP's for comments.

In terms of Section 10 of the Minerals and Petroleum Resources Development Act, 2002 (Act 28 of 2002), and in terms of Regulation 39(1) of the regulations published in the Government Notice No. R10328 (of 4 December 2014) under Chapter 6 of the NEMA, EIA 2014, the landowner or legal occupier of the land, as well as any other interested party must be notify and must be consulted with in terms of the proposed project.

**Buitehof Boerdery CC** deem it necessary to consult with inter alia yourself / your company/ your organization, and you are therefore kindly requested to comment very clearly and unambiguously with regard to the proposed prospecting project. You are requested to put in writing any interest/ objection and/or comments you may have and send it back to the appointed consultants (**Reference no. NW30/5/1/1/2/12421PR**) within 30 days from the date of receipt of this letter. If no correspondence is received from you within the mentioned period, the applicant shall accept that you have no objection in the proposed prospecting activities.

Please call me if any further information is needed.

Your co-operation will be appreciated.

Yours faithfully  
P.P. 

**Daan Erasmus**  
**DERA Environmental Consultants**

.....

**REGISTRATION FORM AND COMMENT FOR THE PUBLIC PARTICIPATION PROCESS  
PROPOSED PROSPECTING RIGHT APPLICATION ON PORTION 11 OF THE FARM VLAKPAN 21 IP AND  
REMAINING EXTENT OF PORTION 62, PORTION 63 (PORTION OF PORTION 62) AND PORTION 72 (PORTION OF  
PORTION 62) OF THE FARM KLIPBANKFONTEIN ALIAS MANANA 26 IP, MAGISTERIAL DISTRICT OF  
LICHTENBURG.**

Daan Erasmus  
P.O. Box 6499  
KLERKSDORP  
2572

Tel. 018-468 5355  
Fax: 018-468 4015  
Mobile: 082 895 3516  
E-mail: [dera.office@dera.co.za](mailto:dera.office@dera.co.za) or [daane@dera.co.za](mailto:daane@dera.co.za)

**PERSONAL INFORMATION:**

Title/Titel: U.I.F.V. Initials/Voorletters: A First Name/Eerste naam: ANNETTE  
Surname/Van: U.I.S.S.E.R.  
E-mail/E-pos: buitehof@absamail.co.za  
Telephone/Telefoon: 0823352154 Fax/Faks: \_\_\_\_\_  
Organisation (if applicable)/Organisasie (indien van toepassing): \_\_\_\_\_  
Capacity (member, etc.)/Kapasiteit (lid ens): \_\_\_\_\_  
Landowner/Grondelenaar/Neighbour/Buurman/Interested and/or affected party on the farm/op die plaas: Landowner  
Postal Address/ Posadres: P.O. BOX 344  
Town/City/Dorp/Stad: LICHTENBURG Code/Kode: 2740

**COMMENT/OBJECTION:**

1. What is the nature of your interest in the proposed project/Wat is u belang in die voorgename projek?  
\_\_\_\_\_  
\_\_\_\_\_  
\_\_\_\_\_  
2. Do you have any ground for objection or do you support the proposed project/Het u enige gronde tot beswaar of ondersteun u die bogenoemde projek?  
Ondersteun die projek

**YES/NO JA/NEE**

If "Yes", please list shortly/Indien 'JA', lys asseblief kortliks.  
Ja, hoop om diensante te ontvang

3. Do you foresee that this activity will have a negative impact on yourself or the environment/Voorsien u dat die voorgename projek 'n negatiewe inpak kan he op uself of die omgewing?

**YES/NO JA/NEE**

If "Yes", please describe shortly/Indien 'JA', verduidelik asseblief kortliks.  
Nei

Filled in on/Ingevol op 12 day of /dag van September (month)/(maand) 2018  
Daan Erasmus

Name and Surname/ Company: Buitehof Boerdery Signature/Handtekening: \_\_\_\_\_  
Naam en Van/Maatskappy: Buitehof Boerdery

**REGISTRATION FORM AND COMMENT FOR THE PUBLIC PARTICIPATION PROCESS  
 PROPOSED PROSPECTING RIGHT APPLICATION ON PORTION 44 OF THE FARM VLAKPAN 24 IP AND  
 REMAINING EXTENT OF PORTION 52, PORTION 53 (PORTION OF PORTION 52) AND PORTION 72 (PORTION OF  
 PORTION 52) OF THE FARM KLIPBANKFONTEIN ALIAS MANANA 26 IP, MAGISTERIAL DISTRICT OF  
 LICHTENBURG**

Daan Erasmus  
 P.O. Box 6499  
 KLERKSDORP  
 2672

Tel: 018-468 5355  
 Fax: 018-468 4015  
 Mobile: 082-895 3516  
 E-mail: [dera.office@dera.co.za](mailto:dera.office@dera.co.za) or [daane@dera.co.za](mailto:daane@dera.co.za)

**PERSONAL INFORMATION:**

Title/Titel: MNK Initials/Voorletters: PR First Name/Eerste naam: Philippus Rudolph  
 Surname/van: Rooze  
 E-mail/E-pos: A.Rooze@netactive.co.za  
 Telephone/Telefoon: (018) 632 1090 Cell: 082 41 46 941  
 Organisation (if applicable)/Organisasie (indien van toepassing):  
 Capacity (member, etc.)/Kapasiteit (lid ens): Owner (Neighbour)  
 Landowner/Grondelenaar/Neighbour/Buurman/Interested and/or affected party on the farm/op die plaas  
 Postal Address/Posadres: P.O. Box 3252  
 Town/City/Dorp/Stad: LICHTENBURG Code/Kode: 2340

**COMMENT/OBJECTION:**

1. What is the nature of your interest in the proposed project/Wal is u belang in die voorgename projek?  
Permit Holder

2. Do you have any ground for objection or do you support the proposed project/Het u enige gronde tot beswaar of ondersteun u die bogenoemde projek?  
No

YES  NO  JA/NEE

If "Yes", please list shortly/Indien 'JA', lys asseblief kortliks.

NO

3. Do you foresee that this activity will have a negative impact on yourself or the environment/Voorsien u dat die voorgename projek 'n negatiewe inpak kan he op uself of die omgewing?

YES  NO  JA/NEE

If "Yes", please describe shortly/Indien 'JA', verduidelik asseblief kortliks.

No

Filled in on/ingevul op: 11 day of /dag van: October (month)/(maand) 2018

A. Rooze TRUST

Philippus Rooze

Name and Surname/ Company

Signature/Handtekening

Naam en Van/Maatskappy



**REGISTRATION FORM AND COMMENT FOR THE PUBLIC PARTICIPATION PROCESS  
 PROPOSED PROSPECTING RIGHT APPLICATION ON PORTION 44 OF THE FARM VLAKPAN 21 JP AND  
 REMAINING EXTENT OF PORTION 62, PORTION 63 (PORTION OF PORTION 62) AND PORTION 72 (PORTION OF  
 PORTION 62) OF THE FARM KLIPBANKFONTEIN ALIAS MANANA 26 JP, MAGISTERIAL DISTRICT OF  
 LICHTENBURG.**

Daan Erasmus  
 P.O. Box 6499  
 KLERKSDORP  
 2572

Tel: 018-468 5355  
 Fax: 018-468 4015  
 Mobile: 082 895 3516  
 E-mail: [dera.office@dera.co.za](mailto:dera.office@dera.co.za) or [daane@dera.co.za](mailto:daane@dera.co.za)

**PERSONAL INFORMATION:**

Title/Title: MNR Initials/Voorletters: W.H. First Name/Eerste naam: WALTER  
 Surname/Van: DU PREEZ  
 E-mail/E-pos: walterdp@vodasmail.co.za  
 Telephone/Telefoon: 082 706 3802 Fax/Faks: \_\_\_\_\_  
 Organisation (if applicable)/Organisasie (indien van toepassing): \_\_\_\_\_  
 Capacity (member, etc)/Kapasiteit (lid ens): Buurman  
 Landowner/Grondelenaar/Neighbour/Buurman/Interested and/or affected party on the farm/op die plaas: \_\_\_\_\_  
 Postal Address/Posadres: POSBUS 892 LICHTENBURG  
 Town/City/Dorp/Stad: LICHTENBURG Code/Kode: 2740

**COMMENT/OBJECTION:**

1. What is the nature of your interest in the proposed project/Wat is u belang in die voorgename projek?  
Buurman

2. Do you have any ground for objection or do you support the proposed project/Het u enige gronde tot beswaar of ondersteun u die bogenoemde projek?  
GEEN

~~YES/NO~~ JAINDE

If "Yes", please list shortly/indien 'JA', lys asseblief kortliks.

3. Do you foresee that this activity will have a negative impact on yourself or the environment/Voorsien u dat die voorgename projek 'n negatiewe inpak kan he op uself of die omgewing?

~~YES/NO~~ JAINDE

If "Yes", please describe shortly/indien 'JA', verduidelik asseblief kortliks.

Filled in on/ingevul op 11 DE day of /dag van OKTOBER (month)/(maand) 2018

W.H. DU PREEZ

Name and Surname/ Company

Naam en Van/Maatskappy

[Signature]  
 Signature/Handtekening

## Office

---

**From:** Office <dera.office@dera.co.za>  
**Sent:** Monday, August 13, 2018 12:35 PM  
**To:** 'info@mitsobotla.gov.za'  
**Subject:** Consultation with I&AP's - Prospecting application  
**Attachments:** Scan\_20180813\_120835.pdf

Good day

Please find attached our letter regarding an application for a Prospecting Right application on the farms Vlakpan & Klipbankfontein in the Lichtenburg district.

It will be highly appreciated if the attached form can be completed and send to [dera.office@dera.co.za](mailto:dera.office@dera.co.za)

Kind regards.

Ns/pp Gerda Els

Daan Erasmus

Dera Environmental Consultants/Dera Omgewingskonsultante P.O. Box 6499, Flamwood 2572 VAT No: 464 020 4881

Tel: 018 468 5355

Fax: 018 468 4015

Cell: 082 895 3516

Fax2mail: 086 578 3085

e-mail: [dera.office@dera.co.za](mailto:dera.office@dera.co.za) or [daane@dera.co.za](mailto:daane@dera.co.za)

Scan\_20180813\_120835.pdf;

FLAMWOOD  
2572

Cell. 082 895 3516  
Tel. 018-468 5355  
Fax. 018-468 4015  
Fax2mail. 086 578 3085  
E-mail: [dera.office@dera.co.za](mailto:dera.office@dera.co.za)

.....  
**DERA**

## Environmental Consultants

To: Ditsobotla Local Municipality -  
Municipal Manager: Mr. M. Juta (acting)

Fax: 018 632 5247  
[info@ditsobotla.gov.za](mailto:info@ditsobotla.gov.za)

---

From: Daan Erasmus

Date: 13 August 2018

Re: Consultation with I&AP's - Prospecting  
Right application

Pages: 1 + 2

---

CC:

Urgent

For Review

Please Comment

Please Reply

Please Recycle

---

The Department requires that we notify the interested and/or affected parties of the Proposed Prospecting Right application in the Lichtenburg district, and we shall appreciate it if you can reply on our e-mail, [dera.office@dera.co.za](mailto:dera.office@dera.co.za) or fax, 018 468 4015 confirming that you take note of the attached letter.

Should you have any questions regarding the above, please call Mr. Erasmus at 082 895 3516

Thank you.

P.P.   
Daan Erasmus

P O Box 6499  
Flamwood  
2572  
Fax2Mail: 086 5783 085  
Mobile: 082 895 3516  
E-mail: [dera\\_office@dera.co.za](mailto:dera_office@dera.co.za)  
[daane@dera.co.za](mailto:daane@dera.co.za)

.....  
**DERA**

8 August 2018

## Environmental Consultants

To whom it may concern

**CONSULTATION WITH INTERESTED AND AFFECTED PARTIES WITH REGARD TO AN APPLICATION FOR A PROSPECTING RIGHT IN TERMS SECTION 16 OF THE MINERALS AND PETROLEUM RESOURCES DEVELOPMENT ACT, 2002 (ACT 28 OF 2002) AND NEMA, EIA 2014 OVER: REMAINING EXTENT OF PORTION 62 OF THE FARM KLIPBANKFONTEIN ALIAS MANANA 26 IP, MAGISTERIAL DISTRICT OF LICHTENBURG.**

You are herewith informed that **Buitehof Boerdery CC** has submitted an application in terms of Section 16 of the Minerals and Petroleum Resources Development Act, 2002 (Act 28 of 2002), and NEMA, EIA 2014 to the Regional Manager: Mineral Regulation, Northern West Region in respect of Alluvial Diamonds, Diamonds in Kimberlite, Mangnese Ore, Stone aggregate from waste dump and Sand (general) in the magisterial district of Lichtenburg.

**Buitehof Boerdery CC** is in the process of compiling the Scoping Report, which needs to be submitted at the Regional Office of DMR. After acceptance of the application is received an Environmental Management Programme (EMPr) & Environmental Impact Report (EIA) need to be submitted at the Regional Office of DMR within 106 days from date of acceptance of the Scoping Report. The above documents will be available on request for I&AP's for comments.

In terms of Section 10 of the Minerals and Petroleum Resources Development Act, 2002 (Act 28 of 2002), and in terms of Regulation 39(1) of the regulations published in the Government Notice No. R10328 (of 4 December 2014) under Chapter 6 of the NEMA, EIA 2014, the landowner or legal occupier of the land, as well as any other interested party must be notify and must be consulted with in terms of the proposed project.

**Buitehof Boerdery CC** deem it necessary to consult with inter alia yourself / your company/ your organization, and you are therefore kindly requested to comment very clearly and unambiguously with regard to the proposed prospecting project. You are requested to put in writing any interest/ objection and/or comments you may have and send it back to the appointed consultants (**Reference no. NW30/5/1/1/2/12421PR**) within 30 days from the date of receipt of this letter. If no correspondence is received from you within the mentioned period, the applicant shall accept that you have no objection in the proposed prospecting activities.

Please call me if any further information is needed.

Your co-operation will be appreciated.

Yours faithfully  
P.P. 

**Daan Erasmus**  
**DERA Environmental Consultants**

.....

:

**REGISTRATION FORM AND COMMENT FOR THE PUBLIC PARTICIPATION PROCESS  
PROPOSED PROSPECTING RIGHT APPLICATION ON REMAINING EXTENT OF PORTION 62 OF THE FARM  
KLIPBANKFONTEIN ALIAS MANANA 26 IP, MAGISTERIAL DISTRICT OF LICHTENBURG.**

Daan Erasmus  
P.O. Box 6499  
KLERKSDORP  
2572

Tel. 018-468 5355  
Fax: 018-468 4015  
Mobile: 082 895 3516  
E-mail: [dera.office@dera.co.za](mailto:dera.office@dera.co.za) or [daane@dera.co.za](mailto:daane@dera.co.za)

**PERSONAL INFORMATION:**

Title/Titel:..... Initials/Voorletters: ..... First Name/Eerste naam:.....

Surname/Van.....

E-mail/E-pos.....

Telephone/Telefoon..... Fax/Faks.....

Organisation (if applicable)/Organisasie(indien van toepassing): .....

Capacity (member, etc.)/Kapasiteit (lid ens): .....

Landowner/Grondeienaar/Neighbour/Buurman/Intersted and/or affected party on the farm/op die plaas.....

Postal Address/ Posadres .....

Town/City/Dorp/Stad: ..... Code/Kode: .....

**COMMENT/OBJECTION:**

1. What is the nature of your interest in the proposed project/Wat is u belang in die voorgename projek?  
.....  
.....

2. Do you have any ground for objection or do you support the proposed project/Het u enige gronde tot beswaar of ondersteun u die bogenoemde projek?  
.....  
.....

**YES/NO JA/NEE**

If "Yes", please list shortly/Indien 'JA', lys asseblief kortliks.  
.....  
.....

3. Do you foresee that this activity will have a negative impact on yourself or the environment/Voorsien u dat die voorgename projek 'n negatiewe inpak kan he op uself of die omgewing?

**YES/NO JA/NEE**

If "Yes", please describe shortly/Indien 'JA', verduidelik asseblief kortliks.  
.....  
.....

Filled in on/Ingevol op..... day of /dag van..... (month)/(maand) 2018

**Name and Surname/ Company**

**Signature/Handtekening**

**Naam en Van/Maatskappy**

.....

TRANSACTION REPORT

13/AUG/2018/MON 11:54

FAX (TX)

#	DATE	START T.	RECEIVER	COM. TIME	PAGE	TYPE/NOTE	FILE
001	13/AUG	11:52	0186325247			MEMORY NO RESPONSE	4213

THE FOLLOWING DATA COULD NOT BE SENT.  
PLEASE GIVE THIS TRANSACTION REPORT TO SENDER.

FLAMWOOD  
2572

Cell. 082 895 3516  
Tel. 018-468 5355  
Fax. 018-468 4015  
Fax2mail. 086 578 3085  
E-mail: [dera.office@dera.co.za](mailto:dera.office@dera.co.za)

**DERA**

Environmental Consultants

To: Ditsobotla Local Municipality -  
Municipal Manager: Mr. M. Juta (acting)

Fax: 018 632 5247  
[info@ditsobotla.gov.za](mailto:info@ditsobotla.gov.za)

From: Daan Erasmus

Date: 13 August 2018

Re: Consultation with I&AP's - Prospecting  
Right application

Pages: 1 + 2

CC:

Urgent       For Review       Please Comment      Please Reply       Please Recycle

The Department requires that we notify the interested and/or affected parties of the Proposed Prospecting Right application in the Lichtenburg district, and we shall appreciate it if you can reply on our e-mail, [dera.office@dera.co.za](mailto:dera.office@dera.co.za) or fax, 018 468 4015 confirming that you take note of the attached letter.

Should you have any questions regarding the above, please call Mr. Erasmus at 082 895 3516

Thank you.  
P.P.   
Daan Erasmus

## Office

---

**From:** Office <dera.office@dera.co.za>  
**Sent:** Monday, August 13, 2018 1:02 PM  
**To:** 'Keabetswe Mothupi'  
**Subject:** Verification of land claims - Vlakpan & Klipbankfontein  
**Attachments:** Scan\_20180813\_123806.pdf

Good day Kea

Please see attached our request for the verification of land claims on the farms Vlakpan 21 IP and Klipbankfontein 26 IP in the Lichtenburg district.

Kind regards.

Ns/pp Gerda Els  
Daan Erasmus  
Dera Environmental Consultants/Dera Omgewingskonsultante P.O. Box 6499, Flamwood 2572 VAT No: 464 020 4881  
Tel: 018 468 5355  
Fax: 018 468 4015  
Cell: 082 895 3516  
Fax2mail: 086 578 3085  
e-mail: [dera.office@dera.co.za](mailto:dera.office@dera.co.za) or [daane@dera.co.za](mailto:daane@dera.co.za)

Scan\_20180813\_123806.pdf;

.....  
**DERA**

8 August 2018

## Environmental Consultants

Departement of Land Affairs & Rural Development

Attention: Keabetswe Mothupi

Re: Verification of Land Claims

We are Environmental Consultants situated in Klerksdorp and has applied on behalf of Buitehof Boerdery CC for a Prospecting Right on the following farms in the Lichtenburg district.

- ~~Portion 11 of the farm **Viakpan 21 IP**~~
  
- Remaining extent of Portion 62
- ~~Portion 63 (Portion of Portion 62)~~
- ~~Portion 72 (Portion of Portion 62)~~ of the farm **Klipbankfontein alias Manana 26 IP**

Could you please be so kind to verify if there are any land claims over the farms as mentioned above?

It would be highly appreciated if you could help us in this matter as soon as possible.

Please feel free to contact the office of Dera Environmental Consultants or Mr. Erasmus on his cell: 082 895 3516 for any further information.

Yours truly,

P.P. 

Daan Erasmus

.....





Office

---

**From:** Keabetswe Mothupi <keabetswe.mothupi@drdlr.gov.za>  
**Sent:** Friday, August 17, 2018 3:38 PM  
**To:** dera.office@dera.co.za  
**Subject:** Response letter  
**Attachments:** imagee2278e.GIF; klipbankfontein 26 ip.pdf

Kindly find the attached

Keabetswe W Mothupi  
Administrative Officer: IMS  
RLCC NW: MMABATHO  
018 388 7220





OFFICE OF THE REGIONAL LAND CLAIMS COMMISSIONER: NORTH WEST  
Chr James Moroka and Sekame Drive, West Gallery, Mega City, MMABATHO 2735  
Tel: (018) 388 7000

Enquiries: John Mafoko  
Email: John.Mafoko@drdlr.gov.za  
Telephone: 018 388 7170

*Buitehof Boerdery*

By E-Mail: dera.office@dera.co.za

Dear D. Erasmus

**LAND CLAIM ENQUIRIES – REMAINING EXTENT OF PORTION 62 OF THE FARM  
KLIPBANKFONTEIN ALIAS MANANA 26 IP, PORTION 63  
(A PORTION OF PORTION 62) OF THE FARM  
KLIPBANKFONTEIN ALIAS MANANA 26 IP & PORTION 72  
(A PORTION OF PORTION 62) OF THE FARM  
KLIPBANKFONTEIN ALIAS MANANA 26 IP**

We refer to your letter dated 08 of August 2018

We confirm that there is an existing land claim against the property above. The claim was lodged under Ditsobotla Local Municipality within Ngaka Modiri Molema District. The information reflects on the database of claims lodged between 1 July 2014 and 27 July 2016 in terms of the Restitution of Land Rights Amendment Act, of 2014.

Whilst the Commission takes reasonable care to ensure the accuracy of the information it provides, there are various factors that are beyond the Commission's control, particularly relating to claims that have been lodged but not yet gazetted such as:

1. Some Claimants referred to properties they claim dispossession of rights in land against using historical property descriptions which may not match the current property description; and
2. Some Claimants provided the geographic descriptions of the land they claim without mentioning the specific portion/property description they claim dispossession of rights in land against.

The Constitutional Court ordered that the claims that were lodged between 1 July 2014 and 27 July 2016 are validly lodged, but it interdicted the Commission from processing those claims until the Commission has finalised the claims lodged by 31 December 1998 or until Parliament passes a new law providing for the re-opening of lodgement of land claims. Parliament was given until 27 July 2018 to pass such a law.

The Commission will therefore not be processing the above claims until it finishes claims lodged by 31 December 1998 or until Parliament passes a new law providing for re-opening of lodgement of claims.

It is important to note that provisions of section 11(7) of the Restitution of Land Rights Act, 1994 do not apply until after the Commission has accepted the claim for investigation and published its details in the Government Gazette. That will only be done once either event in the previous paragraph has been finalized.

The Commission therefore does not accept any liability whatsoever if through the process of further investigation of claims it is found that there is/no land claim in respect of the above property.

If you are aware of any change in the description of the above property after 19 June 1913 kindly supply us with such description so as to enable us to do further search.

Yours faithfully

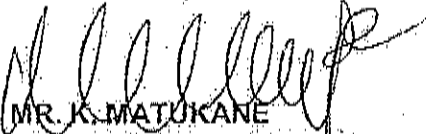

MR. K. MATOKANE  
ACTING CHIEF DIRECTOR  
OFFICE OF THE REGIONAL LAND CLAIMS COMMISSIONER: NORTH WEST  
DATE: 16/08/2012



## PUBLIC NOTICE

### APPLICATION FOR AN ENVIRONMENTAL AUTHORIZATION FOR THE PROPOSED ACTIVITIES.

Notice is given for the following application:

- 1) Environmental authorization application for prospecting.

- **Proponent:** The applicant is Buitehof Boerdery CC

- **Ref. no:** NW30/5/1/1/2/12421PR

**Property description:** The proposed prospecting area is over Portion 11 of the farm Vlakpan 21 IP and Remaining extent of Portion 62, Portion 63 (Portion of Portion 62) & Portion 72 (Portion of Portion 62) of the farm Klipbankfontein alias Manana 26 IP, in the district of Lichtenburg. The total extent of the prospecting area is 989.5025 hectares. (21 SG digital codes: T0IP00000000002100011; T0IP00000000026000062; T0IP00000000026000063; T0IP00000000026000072)

**Location:** The property is situated ±15 km north-east of Lichtenburg.

- **Project description:** The purpose of the application is to obtain the required authorisation from the Department to successfully: undertake Geological surveys, test pits, & bulk sampling.
- **Activity applied for:** the following activities as listed in terms of NEMA (Act No. 107 of 1998) as amended and EIA Regulations, 2014 was applied for under Listing Notice 2 – GNR 325 of 2014, Activity 19; Listing Notice 1 – GNR 327 of 2014, Activity 20 Listing Notice 1 – GNR 327 of 2014, Activity 27
- **Minerals applied for:** Diamonds Alluvial, Diamonds in Kimberlite, Manganese ore, Stone aggregate from waste dump and Sand (general)
- **Date submitted:** 3 August 2018
- **Stakeholder involvement:** Stakeholders are invited to register as interested and affected parties and to participate in the application process by identifying issues of concern and suggestions for consideration in the Scoping Report & EMPr/EIA and can contact Dera Environmental Consultants for any further information. Please submit your written comments by mail, fax or e-mail in this 30 day of this notice to:

Mr. Daan Erasmus of DERA Environmental Consultants  
PO Box 6499 E-mail: daane@dera.co.za  
Flamwood Fax2Mail:086 578 3085  
2572 Fax: 018 468 4015  
Cell: 082 895 3516;

- Date of advertisement: Friday 17 August 2018
- Venue and time of meeting: Wednesday 22 August 2018 on the farm Klipbankfontein alias Manana 26 IP, coordinates: -26.118605 26.277196
- Time: 9H00

20 DIERE ANIMALS

BEESTE... 078 733 5288... 078 112 3138... 078 202 51 829... 078 202 51 829

23 SPESIALE DIENSTE SPECIAL SERVICES

01855000200/020010/0... 0411155 225/42 AC/CO... 4275 1010 AC/CO... 4275 1010 AC/CO... 4275 1010 AC/CO

Kennisgewings / Legal

RENHOERWING EERSTE EN FILIALE... 320523 5021 082... 078 202 51 829... 078 202 51 829

Kennisgewings / Legal

NOTICE PUBLIC NOTICE APPLICATION FOR AN ENVIRONMENTAL AUTHORITY... 320523 5021 082... 078 202 51 829

Vakatures / Vacancies

NOORDFED VACANCY Human Resources Clerk

Purpose of the role: General HR Administration, Assist with employee related queries, Provide guidance, co ordinate with line managers...

Requirements for the role: National Diploma or Certificate in Human Resources Management, 2-3 years previous experience...

Kennisgewings / Legal

NOTICE in the Magistrate's Court for the District of RAMOTSHIERE... 320523 5021 082... 078 202 51 829

24 VAKANSIE-ORDE HOLIDAY RESORTS

VIAGNO in Kampepe... 320523 5021 082... 078 202 51 829

Vakatures / Vacancies

Spotted Doves Trading CCT/A... JBJ MACHINERY... 078 202 51 829

NWK LIMITED AND SUBSIDIARIES

We currently have the following learnership opportunities available: Wholesale and Retail (NQF 3) - Lichtenburg

NWK LIMITED AND SUBSIDIARIES

We currently have the following learnership opportunities available: Wholesale and Retail (NQF 3) - Lichtenburg

NWK BEPERK EN FILIALE

Ons besik tans oor die volgende posisies in die departement Kleinhandel: WINKELBESTUURDER (Rostrataville)

NWK BEPERK EN FILIALE

Ons besik tans oor die volgende posisies: WINKELBESTUURDER (Buhmannsdrif)

NWK BEPERK EN FILIALE

Ons besik tans oor die volgende posisie: SENIOR REKENMEESTER (Opti Agri - Lichtenburg)

NWK BEPERK EN FILIALE

Ons besik tans oor die volgende posisie: SENIOR KLERK: KREDITEURE (Finansies)

NWK BEPERK EN FILIALE

Ons besik tans oor die volgende posisie: SENIOR KLERK: TRANSAKSIEUITVOERING (Graanverhandeling)

NWK BEPERK EN FILIALE

Ons besik tans oor die volgende posisie: SENIOR KLERK: TRANSAKSIEUITVOERING (Graanverhandeling)

NWK BEPERK EN FILIALE

Ons besik tans oor die volgende posisie: SENIOR KLERK: TRANSAKSIEUITVOERING (Graanverhandeling)

NWK BEPERK EN FILIALE

Ons besik tans oor die volgende posisie: SENIOR KLERK: TRANSAKSIEUITVOERING (Graanverhandeling)

NWK BEPERK EN FILIALE

Ons besik tans oor die volgende posisie: SENIOR KLERK: TRANSAKSIEUITVOERING (Graanverhandeling)

NWK BEPERK EN FILIALE

Ons besik tans oor die volgende posisie: SENIOR KLERK: TRANSAKSIEUITVOERING (Graanverhandeling)

**AGENDA OF PUBLIC MEETING**  
**Buitehof Boerdery CC**

Prospecting Right over Portion 11 of the farm Vlakpan 21 IP and Remaining extent of Portion 62, Portion 63 (Portion of Portion 62) & Portion 72 (Portion of Portion 62) of the farm Klipbankfontein alias Manana 26 IP, District of Lichtenburg.

Venue: The farm Klipbankfontein alias Manana 26 IP, coordinates: -26,118605 26.277196  
Date: Wednesday 22 August 2018  
Time: 9H00

1. Welcome
2. Background of proposed Prospecting Right
3. Open discussion on impacts and mitigation measures
4. Closure

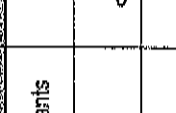
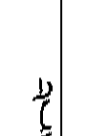
ATTENDANCE REGISTER OF PUBLIC MEETING					
	Name	Capacity	Celling	e-mail address	Signature
1	Daan Erasmus	DERA Environmental Consultants	0829953516	daane@dera.co.za	
2	Beethie Visser	Applicant	082 335 2514	buitehof@ubsamail.co.za	
3					
4					
5					
6					

Comments: .....

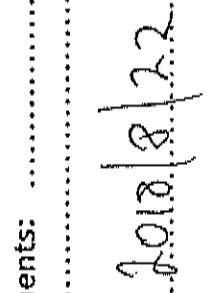
Date: 2018/8/22 ..... Signature: 

MINUTES OF MEETING ON PUBLIC MEETING HELD IN ON  
THE FARM KLIPBANKFONTEIN ON 22 AUGUST 2018  
REGARDING PROSPECTING RIGHT APPLICATION AND  
ENVIRONMENTAL AUTHORIZATION FOR BUITEHOF  
**BOERDERY CC**  
NW 30/5/1/1/1/12421 PR

Attendance: Mr. Daan Erasmus - MHLM  
Mr. Boetie Visser – Landowner

The following were discussed:

1. Buitehof Boerdery did apply for a Prospecting Right over portions of Klipbankfontein and Vlakpan, Lichtenburg district. These farms are situated 28 km west of Lichtenburg.
2. The application for Environmental Authorization was done at DMR and the public participation process for Scoping Report need to be done.
3. This meeting was advertised in the Noordwester Newspaper of 17 August 2018.
4. The adjacent neighbours were already consulted and no objections were received.
5. In Phase 1 geological surveys will be done. In phase 2 test pits will be made (2 m x 2 m x ± 3.m deep), on a grid of 100 x 100meters and where necessary on a 50 x 50 meters grid where the gravel outcrops. This test pits are made with a 30 ton excavator, to determine if any diamond bearing gravel does occur. These test pits will be closed up immediately before the excavator move on to the next one. 9 Months are needed for Phase 2.
6. In order to determine if the gravel does have diamonds the gravel needs to be taken out and tested, by putting it through the washing process. Trenching will be used to open the gravel in order to get a representative sample for testing. The trenches will be 10 x 60 x ± 3. m (deep). In one trench ± 1800m<sup>3</sup> gravel will be exposed and tested with a 10 feet washing pan at a rate of 6m<sup>3</sup> (10 ton) a hour. The total prospecting area is 989 hectares, thus it is anticipated that a total of 30 000m<sup>3</sup> will be tested by making trenches on different locations over the whole prospecting area, where the possibility of diamond bearing gravel were identified with the test pits. Taken at an 8 hour working day, 5 days a week and 20 days a month, the applicant will be able to process 960m<sup>3</sup> a month. The processing of 30 000m<sup>3</sup> will take about 36 months for Phase 3.

7. No high negative impacts were identified and no social impacts on the community or adjacent neighbours. All the impacts can be mitigated properly.
8. The landowner request that bulk sampling be done on grazing land first and al disturbance be rehabilitated back to grazing potential.
9. The draft Scoping Report was available for inputs.

The meeting adjourned.

.....



## PUBLIC NOTICE

### APPLICATION FOR AN ENVIRONMENTAL AUTHORIZATION FOR THE PROPOSED ACTIVITIES.

Notice is given for the following application:

- 1) Environmental authorization application for prospecting.

- **Proponent:** The applicant is Buitehof Boerdery CC
- **Ref. no:** NW30/5/1/1/2/12421PR
- **Property description:** The proposed prospecting area is over Remaining extent of Portion 62 of the farm Klipbankfontein alias Manana 26 IP, in the district of Lichtenburg. The total extent of the prospecting area is 190.9000 hectares. (21 SG digital code: T0IP0000000026000062)
- **Location:** The property is situated ±15 km north-east of Lichtenburg.
- **Project description:** The purpose of the application is to obtain the required authorisation from the Department to successfully: undertake Geological surveys, test pits, & bulk sampling.
- **Activity applied for:** the following activities as listed in terms of NEMA (Act No. 107 of 1998) as amended and EIA Regulations, 2014 was applied for under Listing Notice 2 – GNR 325 of 2014, Activity 19; Listing Notice 1 – GNR 327 of 2014, Activity 20 Listing Notice 1 – GNR 327 of 2014, Activity 27
- **Minerals applied for:** Diamonds Alluvial, Diamonds in Kimberlite, Manganese ore, Stone aggregate from waste dump and Sand (general)
- **Date submitted:** 3 August 2018
- **Stakeholder involvement:** Stakeholders are invited to register as interested and affected parties and to participate in the application process by identifying issues of concern and suggestions for consideration in the EMPr/EIA and can contact Dera Environmental Consultants for any further information. Please submit your written comments by mail, fax or e-mail in this 30 day of this notice to:

Mr. Daan Erasmus of DERA Environmental Consultants  
PO Box 6499                      E-mail: daane@dera.co.za  
Flamwood                         Fax2Mail:086 578 3085  
2572                                 Fax: 018 011 3760  
   Cell: 082 895 3516;

- Date of advertisement: Friday 1 March 2019
- Date and venue of meeting: Wednesday 6 March 2019 on the farm Klipbankfontein alias Manana 26 IP, coordinates: -26.118605 26.277196
- Time: 9H00

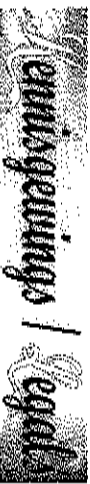

**KENNISGEWING RECHTELIG APTREKEL OR VAN OORSPROETLIK VERKOOPERS/SAKKELEKE APTREKINGS ERSKONDE-SPROKKESTYD 2017 EN DIE APTREKING VAN OORSPROETLIK VERKOOPERS/SAKKELEKE APTREKINGS ERSKONDE-SPROKKESTYD 2017.** Die Oorspronklike Wetsgewings (Kw. 23, 24, 25, 26, 27, 28, 29, 30, 31, 32, 33, 34, 35, 36, 37, 38, 39, 40, 41, 42, 43, 44, 45, 46, 47, 48, 49, 50, 51, 52, 53, 54, 55, 56, 57, 58, 59, 60, 61, 62, 63, 64, 65, 66, 67, 68, 69, 70, 71, 72, 73, 74, 75, 76, 77, 78, 79, 80, 81, 82, 83, 84, 85, 86, 87, 88, 89, 90, 91, 92, 93, 94, 95, 96, 97, 98, 99, 100, 101, 102, 103, 104, 105, 106, 107, 108, 109, 110, 111, 112, 113, 114, 115, 116, 117, 118, 119, 120, 121, 122, 123, 124, 125, 126, 127, 128, 129, 130, 131, 132, 133, 134, 135, 136, 137, 138, 139, 140, 141, 142, 143, 144, 145, 146, 147, 148, 149, 150, 151, 152, 153, 154, 155, 156, 157, 158, 159, 160, 161, 162, 163, 164, 165, 166, 167, 168, 169, 170, 171, 172, 173, 174, 175, 176, 177, 178, 179, 180, 181, 182, 183, 184, 185, 186, 187, 188, 189, 190, 191, 192, 193, 194, 195, 196, 197, 198, 199, 200, 201, 202, 203, 204, 205, 206, 207, 208, 209, 210, 211, 212, 213, 214, 215, 216, 217, 218, 219, 220, 221, 222, 223, 224, 225, 226, 227, 228, 229, 230, 231, 232, 233, 234, 235, 236, 237, 238, 239, 240, 241, 242, 243, 244, 245, 246, 247, 248, 249, 250, 251, 252, 253, 254, 255, 256, 257, 258, 259, 260, 261, 262, 263, 264, 265, 266, 267, 268, 269, 270, 271, 272, 273, 274, 275, 276, 277, 278, 279, 280, 281, 282, 283, 284, 285, 286, 287, 288, 289, 290, 291, 292, 293, 294, 295, 296, 297, 298, 299, 300, 301, 302, 303, 304, 305, 306, 307, 308, 309, 310, 311, 312, 313, 314, 315, 316, 317, 318, 319, 320, 321, 322, 323, 324, 325, 326, 327, 328, 329, 330, 331, 332, 333, 334, 335, 336, 337, 338, 339, 340, 341, 342, 343, 344, 345, 346, 347, 348, 349, 350, 351, 352, 353, 354, 355, 356, 357, 358, 359, 360, 361, 362, 363, 364, 365, 366, 367, 368, 369, 370, 371, 372, 373, 374, 375, 376, 377, 378, 379, 380, 381, 382, 383, 384, 385, 386, 387, 388, 389, 390, 391, 392, 393, 394, 395, 396, 397, 398, 399, 400, 401, 402, 403, 404, 405, 406, 407, 408, 409, 410, 411, 412, 413, 414, 415, 416, 417, 418, 419, 420, 421, 422, 423, 424, 425, 426, 427, 428, 429, 430, 431, 432, 433, 434, 435, 436, 437, 438, 439, 440, 441, 442, 443, 444, 445, 446, 447, 448, 449, 450, 451, 452, 453, 454, 455, 456, 457, 458, 459, 460, 461, 462, 463, 464, 465, 466, 467, 468, 469, 470, 471, 472, 473, 474, 475, 476, 477, 478, 479, 480, 481, 482, 483, 484, 485, 486, 487, 488, 489, 490, 491, 492, 493, 494, 495, 496, 497, 498, 499, 500, 501, 502, 503, 504, 505, 506, 507, 508, 509, 510, 511, 512, 513, 514, 515, 516, 517, 518, 519, 520, 521, 522, 523, 524, 525, 526, 527, 528, 529, 530, 531, 532, 533, 534, 535, 536, 537, 538, 539, 540, 541, 542, 543, 544, 545, 546, 547, 548, 549, 550, 551, 552, 553, 554, 555, 556, 557, 558, 559, 560, 561, 562, 563, 564, 565, 566, 567, 568, 569, 570, 571, 572, 573, 574, 575, 576, 577, 578, 579, 580, 581, 582, 583, 584, 585, 586, 587, 588, 589, 590, 591, 592, 593, 594, 595, 596, 597, 598, 599, 600, 601, 602, 603, 604, 605, 606, 607, 608, 609, 610, 611, 612, 613, 614, 615, 616, 617, 618, 619, 620, 621, 622, 623, 624, 625, 626, 627, 628, 629, 630, 631, 632, 633, 634, 635, 636, 637, 638, 639, 640, 641, 642, 643, 644, 645, 646, 647, 648, 649, 650, 651, 652, 653, 654, 655, 656, 657, 658, 659, 660, 661, 662, 663, 664, 665, 666, 667, 668, 669, 670, 671, 672, 673, 674, 675, 676, 677, 678, 679, 680, 681, 682, 683, 684, 685, 686, 687, 688, 689, 690, 691, 692, 693, 694, 695, 696, 697, 698, 699, 700, 701, 702, 703, 704, 705, 706, 707, 708, 709, 710, 711, 712, 713, 714, 715, 716, 717, 718, 719, 720, 721, 722, 723, 724, 725, 726, 727, 728, 729, 730, 731, 732, 733, 734, 735, 736, 737, 738, 739, 740, 741, 742, 743, 744, 745, 746, 747, 748, 749, 750, 751, 752, 753, 754, 755, 756, 757, 758, 759, 760, 761, 762, 763, 764, 765, 766, 767, 768, 769, 770, 771, 772, 773, 774, 775, 776, 777, 778, 779, 780, 781, 782, 783, 784, 785, 786, 787, 788, 789, 790, 791, 792, 793, 794, 795, 796, 797, 798, 799, 800, 801, 802, 803, 804, 805, 806, 807, 808, 809, 810, 811, 812, 813, 814, 815, 816, 817, 818, 819, 820, 821, 822, 823, 824, 825, 826, 827, 828, 829, 830, 831, 832, 833, 834, 835, 836, 837, 838, 839, 840, 841, 842, 843, 844, 845, 846, 847, 848, 849, 850, 851, 852, 853, 854, 855, 856, 857, 858, 859, 860, 861, 862, 863, 864, 865, 866, 867, 868, 869, 870, 871, 872, 873, 874, 875, 876, 877, 878, 879, 880, 881, 882, 883, 884, 885, 886, 887, 888, 889, 890, 891, 892, 893, 894, 895, 896, 897, 898, 899, 900, 901, 902, 903, 904, 905, 906, 907, 908, 909, 910, 911, 912, 913, 914, 915, 916, 917, 918, 919, 920, 921, 922, 923, 924, 925, 926, 927, 928, 929, 930, 931, 932, 933, 934, 935, 936, 937, 938, 939, 940, 941, 942, 943, 944, 945, 946, 947, 948, 949, 950, 951, 952, 953, 954, 955, 956, 957, 958, 959, 960, 961, 962, 963, 964, 965, 966, 967, 968, 969, 970, 971, 972, 973, 974, 975, 976, 977, 978, 979, 980, 981, 982, 983, 984, 985, 986, 987, 988, 989, 990, 991, 992, 993, 994, 995, 996, 997, 998, 999, 1000.

**NG GEMEENTE MAFIKENG  
VAKATURE: ORRELS/  
MUSIEKBEGELEIER**

**Verantwoordelike:**  
Musiekbegeleiding tydens erediensse van die gemeente met orel, klavier, klavierbord en/of ander musiekinstrumente.

**Vereties:**

- Goetlike kwalifikasie: onderwysing vir diegeding met klavier
- Meer vertieslik ook musiekbegeleiding kan doen met klavier en klavierbord, of ander musiekinstrumente

**Veredings:**  
Sol onderhandel word nou getoeg van kwalifikasie en onderwysing.

**STUUR CV AAN [ngkwalifikasie@gmail.com](mailto:ngkwalifikasie@gmail.com)**

**Montenegro Agric. Trade (Pty) Ltd h/a The Agri Shop beskik tans oor 'n vakature vir 'n**

**PPS  
MONITERING &  
REAKSIE**

**ALARM TEKNIKUS**

Opsoek na 'n stertel tegnikus wat owerwysing het met installasie en programering van Paradox, IDS en Tripper sisteme. Tegnikus moet PSIRA en Souda geregtigsteed wees. Tussen die owerwysing van 25 - 45 jaar. Geen kansvaker. Stuur asb CV na [admin@magna.co.za](mailto:admin@magna.co.za). Heg, afekrif van id, bestuurdere lisensie en owerwysing seerfifikate aan.

**Autozone**  
Autozone Lichtenburg is looking for a Retail Salesman  
Must have 3 years+ experience in retail motor parts.  
Email or hand deliver CV [Flb.manager@autozone.co.za](mailto:Flb.manager@autozone.co.za)  
Closing date 7 March 2019

**PPS MONITERING & REAKSIE  
POSTE BESKIKBAAR VIR:**

**REAKSIE OFFISIERE (SLEGS MANS)**  
- 12 uur stolle  
- PSIRA Geregtigsteed  
- Bestuurdere lisensie  
- Afkwaansprekerid

**BEHEERKAMER OPERATEURS (SLEGS DAMES)**  
- 12 uur stolle  
- Afkwaansprekerid

Opportunities will be given to graduates with an excellent academic track record (80% average in academic results).  
Send your application to: Email: [vacancies.dudfield@za.afriSam.com](mailto:vacancies.dudfield@za.afriSam.com)

Please forward with the application:  
• CV/resume  
• Certified copy of ID  
• Latest academic results

**Closing date for applications:**  
8 March 2019

N.B. In line with our company transformation policies, first preference will be given to HDSA candidates and women

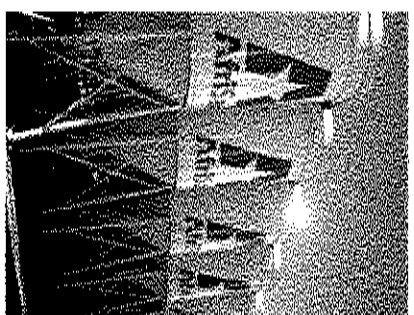

**AfriSam**  
Building our  
Growth  
Empowering  
Africa's Future

**Date of commencement for above position: 25 April 2019**

The School offers a competitive salary and an attractive range of fringe benefits.

An application letter accompanied by a full CV, together with the names and contact details of three referees, should be submitted to:

The Business Manager, International School of South Africa, Private Bag X2233, Matfiekeng South, 2791

Fax: 018 3841187. E-mail: [accounts1@issa.co.za](mailto:accounts1@issa.co.za)

Closing date: 21 March 2019

The School's Board of Governors reserves the right to waive an appointment should a suitable candidate not be identified. Only those candidates short listed for these positions will be notified. Should applicants not hear from us by 29 March 2019, it must be assumed that their applications were not successful.

**AGENDA OF PUBLIC MEETING**  
**Buitehof Boerdery CC**

Prospecting Right over Remaining extent of Portion 62 of the farm Klipbankfontein alias Manana 26 IP, District of Lichtenburg.

Venue: The farm Klipbankfontein alias Manana 26 IP, coordinates: -26.118605 26.277196

Date: Wednesday 6 March 2019

Time: 9H00

1. Welcome
2. Background of proposed Prospecting Right
3. Open discussion on impacts and mitigation measures
4. Closure

ATTENDANCE REGISTER OF PUBLIC MEETING				
Name	Capacity	Cell No	e-mail address	Signature
1 Daan Erasmus	DERA Environmental Consultants	0828963516	daane@dera.co.za	
2				
3				
4				
5				
6				

Comments: .....

Date: ..6 March 2019..... Signature:  .....

## SITE NOTICE

### APPLICATION FOR AN ENVIRONMENTAL AUTHORIZATION FOR THE PROPOSED ACTIVITIES.

Notice is given for the following application:

- 1) Environmental authorization application for prospecting.

- **Proponent:** The applicant is Buitehof Boerdery CC

- **Ref. no:** NW30/5/1/1/2/12421PR

**Property description:** The proposed prospecting area is over Portion 11 of the farm Vlakpan 21 IP and Remaining extent of Portion 62, Portion 63 (Portion of Portion 62) & Portion 72 (Portion of Portion 62) of the farm Klipbankfontein alias Manana 26 IP, in the district of Lichtenburg. The total extent of the prospecting area is 989.5025 hectares. (21 SG digital codes: T0IP0000000002100011;

T0IP00000000026000062); T0IP00000000026000063); T0IP00000000026000072)

**Location:** The property is situated ±15 km north-east of Lichtenburg.

- **Project description:** The purpose of the application is to obtain the required authorisation from the Department to successfully: undertake Geological surveys, test pits, & bulk sampling.
- **Activity applied for:** the following activities as listed in terms of NEMA (Act No. 107 of 1998) as amended and EIA Regulations, 2014 was applied for under Listing Notice 2 – GNR 325 of 2014, Activity 19; Listing Notice 1 – GNR 327 of 2014, Activity 20 Listing Notice 1 – GNR 327 of 2014, Activity 27
- **Minerals applied for:** Diamonds Alluvial, Diamonds in Kimberlite, Manganese ore, Stone aggregate from waste dump and Sand (general)
- **Date submitted:** 3 August 2018
- **Stakeholder involvement:** Stakeholders are invited to register as interested and affected parties and to participate in the application process by identifying issues of concern and suggestions for consideration in the Scoping Report & EMP/EIA and can contact Dera Environmental Consultants for any further information. Please submit your written comments by mail, fax or e-mail in this 30 day of this notice to:

Mr. Daan Erasmus of DERA Environmental Consultants  
PO Box 6499                      E-mail: daane@dera.co.za  
Flamwood                        Fax2Mail:086 578 3085  
2572                                Fax: 018 468 4015  
    Cell: 082 895 3516;

- Date of advertisement: Friday 17 August 2018
- Venue and time of meeting: Wednesday 22 August 2018 on the farm Klipbankfontein alias Manana 26 IP, coordinates: -26.118605 26.277196
- Time: 9H00



To

Company Name:

Dept. of Rural, Environment & Agricultural Development  
Street Address: (no PO Boxes)

Agricentree Building

Snr. Dr. James Moroko Drive & Stadium Road

City/Town:

Mmabatho

State:

North West

Postcode:

2735

Phone:

018 389 5095

Attention:

Ouma Skosana

No Dangerous Goods Declaration

hereby certify that this consignment does not contain any dangerous or prohibited goods, eg. explosives, flammables, corrosives, aerosols or poisonous substances.

Name: J. Hardman

Signature:

fastway couriers Customer Copy XA0005755445



Pickup



XA0005755445

Delivery



XA0005755445

XA0005755445



.....

# DERA

## Environmental Consultants

19 February 2019

**Department of Rural, Environment and Agricultural Development  
Agricentre Building  
Cnr Dr James Moroko Drive & Stadium Road  
Mmabatho  
2735**

**Attention: Ms Ouma Skosana**

**RE: EMP/EIA**

**Reference Number: NW30/5/1/1/2/12421PR**

It is hereby confirmed that Buitehof Boerdery CC has applied for a prospecting right over, Portion 11 of the farm Vlakpan 21 IP and remaining extent of Portion 62, Portion 63 (Portion of Portion 62) and Portion 72 (Portion of Portion 62) of the farm Klipbankfontein alias Manana 26 IP, magisterial district of Lichtenburg, North West Province.

The application was accepted by the Department of Mineral Resources and they have requested that the Department of Rural, Environment and Agricultural Development (North-West Regional Office) must be consulted about the proposed prospecting right. See attached the EMP/EIA.

Should you have any questions regarding the above, please call Mr. Erasmus at 082 895 3516.

DERA Environmental Consultants can be contacted for any further enquiries.

Yours sincerely

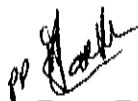

Daan Erasmus  
DERA Environmental Consultants

.....

**To**

Company Name:

Dept. of Agriculture, Forestry & Fisheries

Street Address: (no PO Boxes)

Louis le Grange Building

Cnr. Peter Mokaba & Wolmarans Street

3rd floor, Office no. 318

City/Town:

State:

Postcode:

Potchefstroom

North  
West

2520

Phone:

Attention:

018285 0306

Maurice Vukeya

**No Dangerous Goods Declaration**

I hereby certify that this consignment does not contain any dangerous or prohibited goods, eg. explosives, flammables, corrosives, aerosols or poisonous substances.

Name: J. Hardman

Signature: 

**fastway** couriers Customer Copy XA0005755444



↑ Lift & Peel Pickup XA0005755444



↑ Lift & Peel Delivery XA0005755444



↑ Lift & Peel XA0005755444





P O Box6499  
Flamwood  
2572  
Tel: 018-468 5355  
Fax: 018-011 3760  
Cell: 082 895 3516  
E-mail: [dera\\_office@dera.co.za](mailto:dera_office@dera.co.za)  
daane@dera.co.za

.....  
**DERA**

Environmental Consultants

19 February 2019

**Department of Agriculture, Forestry and Fisheries  
Louis le Grange Building (Court Building)  
Cnr Peter Mokaba & Wolmarans Street  
3<sup>rd</sup> Floor  
Office nr 318  
Potchefstroom  
2520**

**Attention: Maurice Vukeya**

**RE: EMP/EIA**

**Reference Number: NW30/5/1/1/2/12421PR**

It is hereby confirmed that Buitehof Boerdery CC has applied for a prospecting right over, Portion 11 of the farm Vlakpan 21 IP and remaining extent of Portion 62, Portion 63 (Portion of Portion 62) and Portion 72 (Portion of Portion 62) of the farm Klipbankfontein alias Manana 26 IP, magisterial district of Lichtenburg, North West Province.

The application was accepted by the Department of Mineral Resources and they have requested that the Department of Agriculture, Forestry and Fisheries (North-West Regional Office) must be consulted about the proposed prospecting right. See attached the EMP/EIA.

Should you have any questions regarding the above, please call Mr. Erasmus at 082 895 3516.

DERA Environmental Consultants can be contacted for any further enquiries.

Yours sincerely

pp 

Daan Erasmus  
DERA Environmental Consultants

.....



To  
Company Name:  
Dept. of Water & Sanitation  
Street Address: (no PO Boxes)

Cnr. DA James Moroka Drive & Sekame Road

Mega City Complex

Unit 99

City/Town: Mmabatho State: North West Postcode: 2735

Phone: 0731860866 Attention: Clement Matwela

**No Dangerous Goods Declaration**

I hereby certify that this consignment does not contain any dangerous or prohibited goods, eg. explosives, flammables, corrosives, aerosols or poisonous substances.

Name: J. Hardman

Signature:



.....

# DERA

## Environmental Consultants

19 February 2019

Department of Water and Sanitation  
Cnr Dr James Moroka Drive & Sekame Road  
Mega City Complex  
Unit 99  
Mmabatho  
2735

Attention: Clement Makwela

RE: EMP/EIA

Reference Number: NW30/5/1/1/2/12421PR

It is hereby confirmed that Buitehof Boerdery CC has applied for a prospecting right over, Portion 11 of the farm Vlakpan 21 IP and remaining extent of Portion 62, Portion 63 (Portion of Portion 62) and Portion 72 (Portion of Portion 62) of the farm Klipbankfontein alias Manana 26 IP, magisterial district of Lichtenburg, North West Province.

The application was accepted by the Department of Mineral Resources and they have requested that the Department of Water and Sanitation (North-West Regional Office) must be consulted about the proposed prospecting right. See attached the EMP/EIA.

Should you have any questions regarding the above, please call Mr. Erasmus at 082 895 3516.

DERA Environmental Consultants can be contacted for any further enquiries.

Yours sincerely

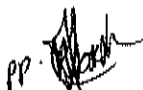

Daan Erasmus  
DERA Environmental Consultants

.....

CALCULATION OF THE QUANTUM

12421PR  
Mar-19

Buitehof Boerdery  
DERA

Applicant:  
Evaluators:

No	Description	Unit	A Quantity	B Master Rate	C Multiplication factor	D Weighting factor 1	E=A*B*C*D Amount (Rands)
1	Dismantling of processing plant and related structures (including overhead conveyors and powerlines)	m3	0	14.05	1	1	0
2 (A)	Demolition of steel buildings and structures	m2	0	195.76	1	1	0
2(B)	Demolition of reinforced concrete buildings and structures	m2	0	288.49	1	1	0
3	Rehabilitation of access roads	m2	0	35.03	1	1	0
4 (A)	Demolition and rehabilitation of electrified railway lines	m	0	340.01	1	1	0
4 (A)	Demolition and rehabilitation of non-electrified railway lines	m	0	185.46	1	1	0
5	Demolition of housing and/or administration facilities	m2	0	391.53	1	1	0
6	Overcast rehabilitation including final voids and ramps	ha	0.3	205242.16	0.52	1	32017.77696
7	Sealing of shafts adits and inclines	m3	0	105.09	1	1	0
8 (A)	Rehabilitation of overburden and spoils	ha	0	136828.1	1	1	0
8 (B)	Rehabilitation of processing waste deposits and evaporation ponds (near-polluting potential)	ha	0	170416.93	1	1	0
8 (C)	Rehabilitation of processing waste deposits and evaporation ponds (non-polluting potential)	ha	0	494971.55	1	1	0
9	Rehabilitation of subsided areas	ha	0	114572.93	1	1	0
10	General surface rehabilitation	ha	0.3	108390.94	1	1	32517.282
11	River diversions	ha	0	108390.94	1	1	0
12	Fencing	m	0	123.64	1	1	0
13	Water management	ha	0	41213.28	1	1	0
14	2 to 3 years of maintenance and aftercare	ha	0.1	14424.65	1	1	1442.465
15 (A)	Specialist study	Sum	0			1	0
15 (B)	Specialist study	Sum				1	0
Sub Total 1							6597.52396

1	Preliminary and General	7917.302875	weighting factor 2 1	7917.302875
2	Contingencies	6597.752396	Subtotal 2	6597.752396
				80492.58

VAT (15%) 11268.96

Grand Total 91762